

Release Date:
July 25, 1988

3, DC

MERIDIAN OIL

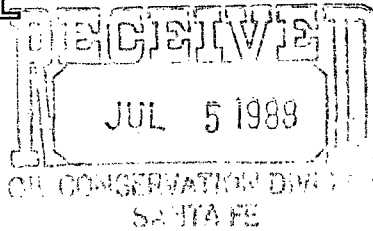

July 1, 1988

Mr. William LeMay
New Mexico Oil Conservation Division
Post Office Box 2088
Santa Fe, New Mexico 87501

1186-2567
RULE-104 F(E)
Wildcat Fruitland Pool
160 Acre
NE 1/4 Section 1

Dear Mr. LeMay:

This is a request for administrative approval for an unorthodox gas well location in the Undesignated Fruitland Coal Pool. B

It is intended to locate the Meridian Oil Inc.'s Howell C #200 at 800' from the North line and 1350' from the East line of Section 1, T-29-N, R-8-W, San Juan County, New Mexico.

Extremely rough terrain and pipelines makes it impossible to build an orthodox location in the northeast quarter of this section.

A copy of this application is being submitted to all offset operators by certified mail with a request that they furnish your Santa Fe office with a Waiver of Objection, and return one copy to this office.

Plats showing the proposed well location and the terrain in Section 1, along with an ownership plat, are attached.

Sincerely yours,

A handwritten signature in cursive script, appearing to read "Peggy Doak".

Peggy Doak

encl.

WAIVER

_____ hereby waives objection to Meridian Oil Inc.'s application for an unorthodox location for their Howell C #200 as proposed above.

By: _____

Date: _____

cc: Tenneco Oil
Northwest Pipeline
Southland Royalty

hsl-2567

MERIDIAN OIL

July 1, 1988

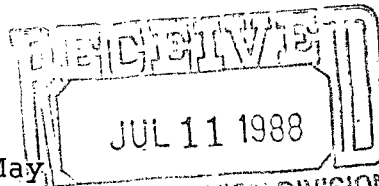

Mr. William LeMay
New Mexico Oil Conservation Division
Post Office Box 2088 SANTA FE
Santa Fe, New Mexico 87501

Dear Mr. LeMay:

This is a request for administrative approval for an unorthodox gas well location in the Undesignated Fruitland Coal Pool.

It is intended to locate the Meridian Oil Inc.'s Howell C #200 at 800' from the North line and 1350' from the East line of Section 1, T-29-N, R-8-W, San Juan County, New Mexico.

Extremely rough terrain and pipelines makes it impossible to build an orthodox location in the northeast quarter of this section.

A copy of this application is being submitted to all offset operators by certified mail with a request that they furnish your Santa Fe office with a Waiver of Objection, and return one copy to this office.

Plats showing the proposed well location and the terrain in Section 1, along with an ownership plat, are attached.

Sincerely yours,

Peggy Doak

encl.

WAIVER

NORTHWEST PIPELINE hereby waives objection to Meridian Oil Inc.'s application for an unorthodox location for their Howell C #200 as proposed above.

By: Paul C. Thompson

Date: 7/1/88

cc: Tenneco Oil
Northwest Pipeline
Southland Royalty

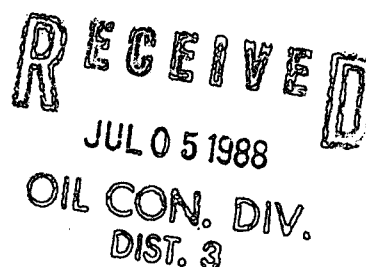

NSL-2567

MERIDIAN OIL

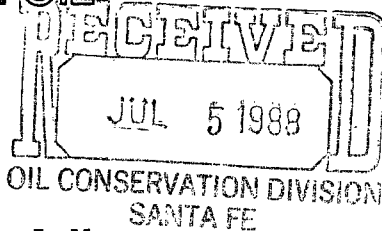

July 1, 1988

Mr. William LeMay
New Mexico Oil Conservation Division
Post Office Box 2088
Santa Fe, New Mexico 87501

Dear Mr. LeMay:

This is a request for administrative approval for an unorthodox gas well location in the Undesignated Fruitland Coal Pool.

It is intended to locate the Meridian Oil Inc.'s Howell C #200 at 800' from the North line and 1350' from the East line of Section 1, T-29-N, R-8-W, San Juan County, New Mexico.

Extremely rough terrain and pipelines makes it impossible to build an orthodox location in the northeast quarter of this section.

A copy of this application is being submitted to all offset operators by certified mail with a request that they furnish your Santa Fe office with a Waiver of Objection, and return one copy to this office.

Plats showing the proposed well location and the terrain in Section 1, along with an ownership plat, are attached.

Sincerely yours,

A handwritten signature in cursive script, appearing to read "Peggy Doak".

Peggy Doak

encl.

WAIVER

SOUTHLAND ROYALTY hereby waives objection to Meridian Oil Inc.'s application for an unorthodox location for their Howell C #200 as proposed above.

By: Swanana

Date: 7/1/88

cc: Tenneco Oil
Northwest Pipeline
Southland Royalty

MERIDIAN OIL

July 1, 1988

Mr. William LeMay
New Mexico Oil Conservation Division
Post Office Box 2088
Santa Fe, New Mexico 87501

Dear Mr. LeMay:

This is a request for administrative approval for an unorthodox gas well location in the Undesignated Fruitland Coal Pool.

It is intended to locate the Meridian Oil Inc.'s Howell C #200 at 800' from the North line and 1350' from the East line of Section 1, T-30-N, R-8-W, San Juan County, New Mexico.

Extremely rough terrain and pipelines makes it impossible to build an orthodox location in the northeast quarter of this section.

A copy of this application is being submitted to all offset operators by certified mail with a request that they furnish your Santa Fe office with a Waiver of Objection, and return one copy to this office.

Plats showing the proposed well location and the terrain in Section 1, along with an ownership plat, are attached.

Sincerely yours,



Peggy Doak

encl.

WAIVER

Tenneco Oil hereby waives objection to Meridian Oil Inc.'s application for an unorthodox location for their Howell C #200 as proposed above.

By: 

Date: 7/13/88

cc: Tenneco Oil
Northwest Pipeline
Southland Royalty

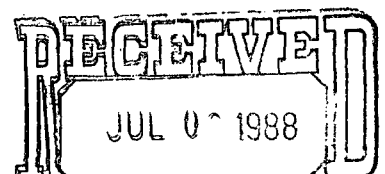

MERIDIAN OIL INC.

Well Name Howell C #200, Undesignated Fruitland

Footage----- 800' FNL; 1350' FEL

APPLICATION FOR NON-STANDARD LOCATION

County San Juan State New Mexico Section 1 Township 29N Range 8W

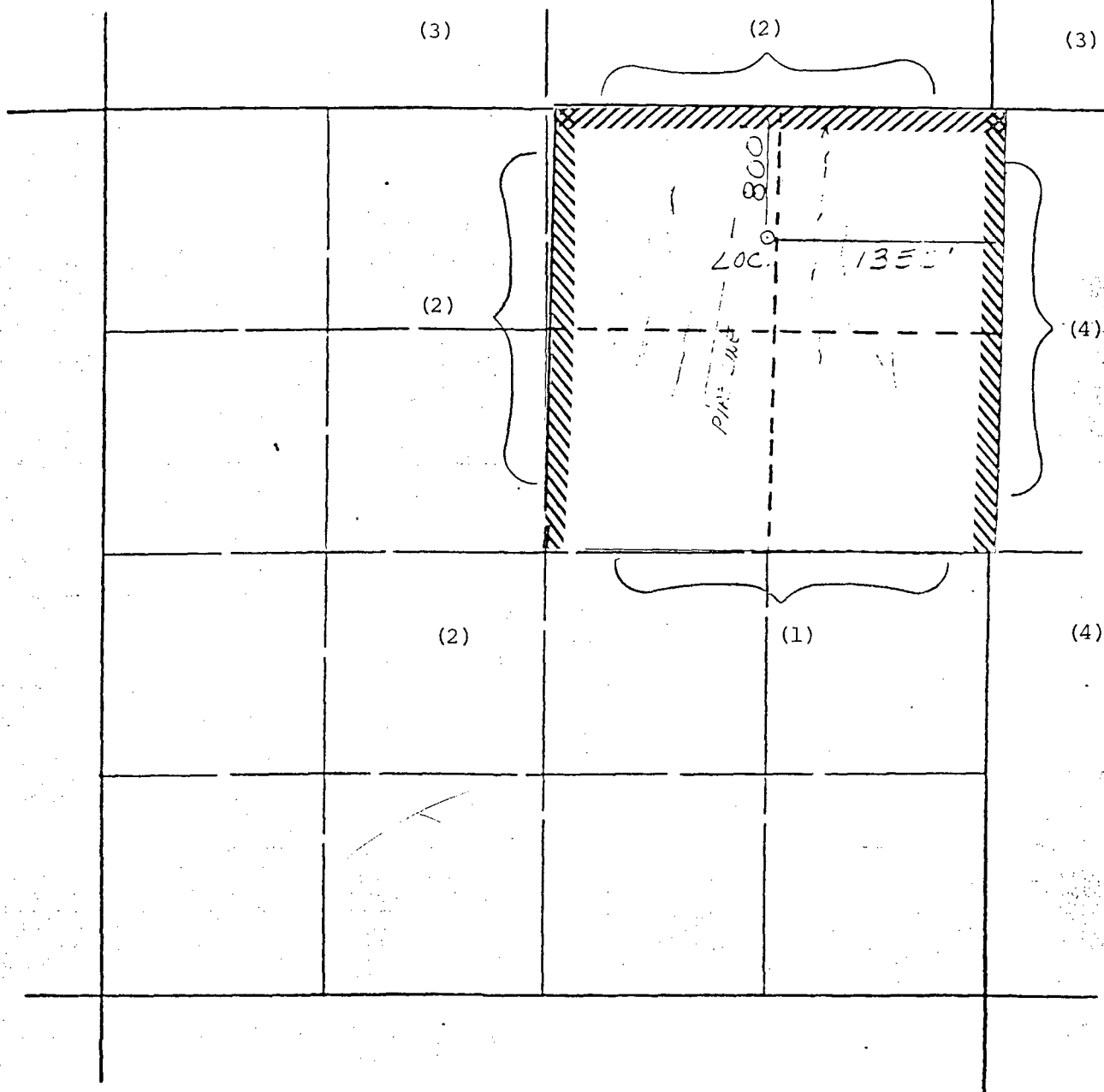

REMARKS: OFFSET OPERATORS

(1) Meridian Oil Inc.

(2) Tenneco Oil Company

(3) Northwest Pipeline Corporation

(4) Southland Royalty Company

OIL CONSERVATION DIVISION

STATE OF NEW MEXICO
ENERGY AND MINERALS DEPARTMENTP. O. BOX 2088
SANTA FE, NEW MEXICO 87501Form C-102
Revised 10-1-78

All distances must be from the outer boundaries of the Section.

Operator Meridian Oil Inc.			Lease Howell C (SF-078596)		Well No. 200
Unit Letter B	Section 1	Township 29 North	Range 8 West	County San Juan	
Actual Footage Location of Well: 800 feet from the North line and 1350 feet from the East line					
Ground Level Elev. 6080'	Producing Formation Fruitland Coal		Pool Undesignated		Dedicated Acreage: 160 Acres

1. Outline the acreage dedicated to the subject well by colored pencil or hachure marks on the plat below.
2. If more than one lease is dedicated to the well, outline each and identify the ownership thereof (both as to working interest and royalty).
3. If more than one lease of different ownership is dedicated to the well, have the interests of all owners been consolidated by communitization, unitization, force-pooling, etc?

☐ Yes ☐ No If answer is "yes," type of consolidation _____

If answer is "no," list the owners and tract descriptions which have actually been consolidated. (Use reverse side of this form if necessary.) _____

No allowable will be assigned to the well until all interests have been consolidated (by communitization, unitization, forced-pooling, or otherwise) or until a non-standard unit, eliminating such interests, has been approved by the Division.

*Note: Non-standard Location due to terrain and pipelines.

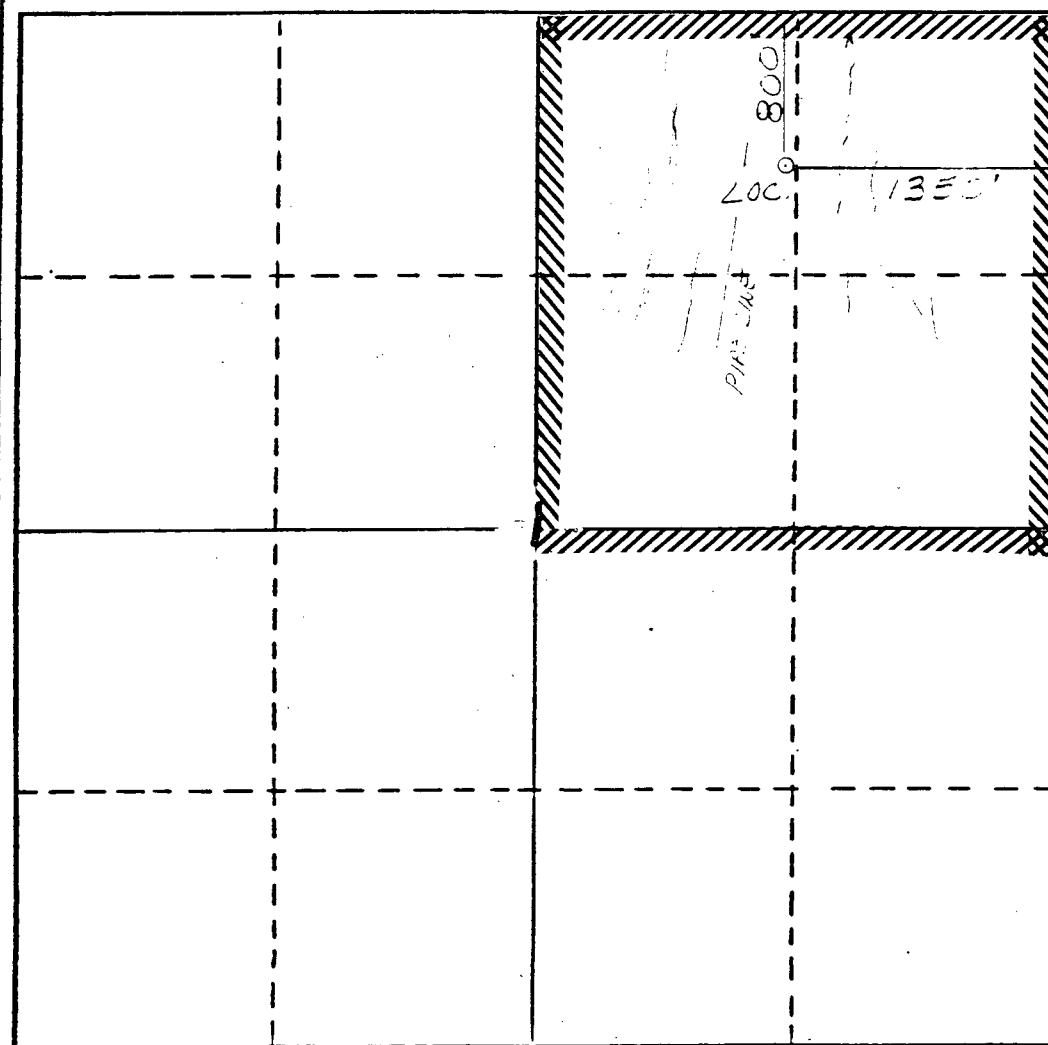

CERTIFICATION

I hereby certify that the information contained herein is true and complete to the best of my knowledge and belief.

Name
Drilling Clerk
Position
Meridian Oil Inc.
Company

Date

I hereby certify that the well location shown on this plat was plotted from field notes of actual surveys made by me or under my supervision and that the same is true and correct to the best of my knowledge.

Date Surveyed

6-11-88

Registered Professional Engineer
and/or Land Surveyor

Neale C. Edwards

Certificate No.

6857

0 330 660 990 1320 1650 1980 2310 2640 2000 1500 1000 500 0

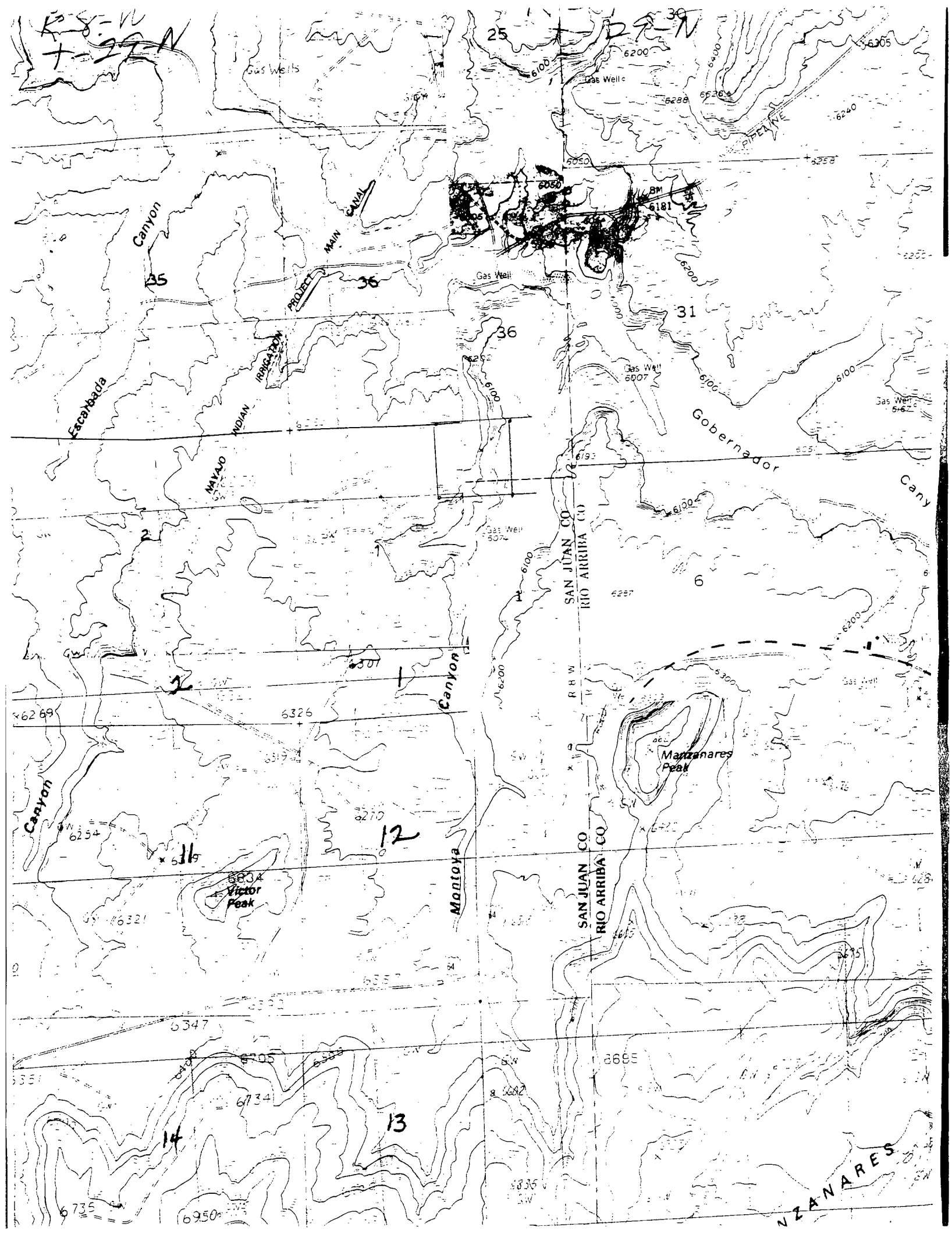



STATE OF NEW MEXICO
ENERGY AND MINERALS DEPARTMENT

OIL CONSERVATION DIVISION
AZTEC DISTRICT OFFICE

1000 THE BLAZES ROAD
AZTEC, NEW MEXICO 87410
(505) 334-6178

OIL CONSERVATION DIVISION
BOX 2088
SANTA FE, NEW MEXICO 87501

DATE 8-4-88

RE: Proposed HC _____
Proposed DHC _____
Proposed NSL X _____
Proposed SWD _____
Proposed WFX _____
Proposed PMX _____

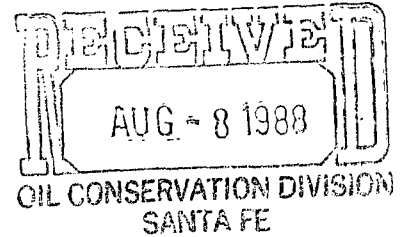

Gentlemen:

I have examined the application dated 7-5-88
for the MERIDIAN OIL HOWELL "C" #200 B-1-29N-80
Operator Lease and Well No. Unit, S-T-R

and my recommendations are as follows:

[Signature]

Yours truly,

[Signature]