

August 30, 1988

New Mexico Oil Conservation Division  
ATTN: Mike Stogner  
P O Box 2088  
Santa Fe, NM 87504-2088

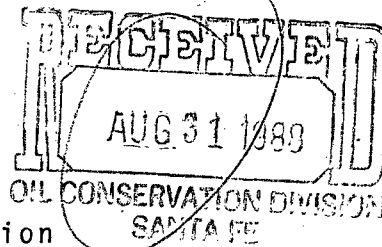

RE: Application for Unorthodox Location  
Nassau Resources, Inc.  
Carracas Unit 25 B #13  
1010' FSL - 580' FWL  
Sec. 25, Township 32 North, Range 4 West, NMPM  
Rio Arriba County, New Mexico

Gentlemen:

Nassau Resources, Inc., hereby requests administrative approval of an unorthodox location for the captioned well based upon topographic conditions and Carson National Forest requirements.

Due to the extremely rough terrain, this proposed location is the only suitable location on this lease which meets Carson National Forest guidelines for development. Its proximity to other proposed well locations in Sections 26 and 35 will allow the least amount of access road and will also minimize the loss of timber.

This well is in Nassau's Carracas Unit. All offsetting operators, as shown on the attached lease plat, are being notified by copy of this Application by certified mail.

Also attached are production and topographic maps of the area and the C-102 Plat.

Please contact us if anything further is required to complete this application.

Respectfully submitted,

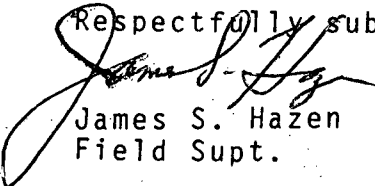
  
James S. Hazen  
Field Supt.

Attachments

xc: Ernie Busch, NMOCD, Aztec, NM  
Amoco Production Co.  
✓ Kindermac Partners

*Verbal Approval By  
Ernie on 9/20/88.  
m.s.*

fp

Main Office  
Jerome P. McHugh & Associates  
Operating Affiliate: Nassau Resources, Inc.  
650 South Cherry, Suite 1225  
Denver, Colorado 80222  
(303) 321-2111

All distances must be from the outer boundaries of the Section.

Operator Nassau Resources, Inc.			Lease Carracas Unit 25 B.		Well No. 13
Unit Letter M	Section 25	Township 32 North	Range 4 West	County Rio Arriba	
Actual Footage Location of Well					
1010 feet from the South line and		580 feet from the West line			
Ground Level Elev. 7007	Producing Formation Fruitland	Pool WC Fruitland		Dedicated Acres 160.0	Acres

1. Outline the acreage dedicated to the subject well by colored pencil or hatchure marks on the plat below.
2. If more than one lease is dedicated to the well, outline each and identify the ownership thereof (both as to working interest and royalty).
3. If more than one lease of different ownership is dedicated to the well, have the interests of all owners been consolidated by communitization, unitization, force-pooling, etc?

☒ Yes ☐ No If answer is "yes," type of consolidation Carracas Unit - Unitization

If answer is "no," list the owners and tract descriptions which have actually been consolidated. (Use reverse side of this form if necessary.)

No allowable will be assigned to the well until all interests have been consolidated (by communitization, unitization, forced-pooling, or otherwise) or until a non-standard unit, eliminating such interests, has been approved by the Division.

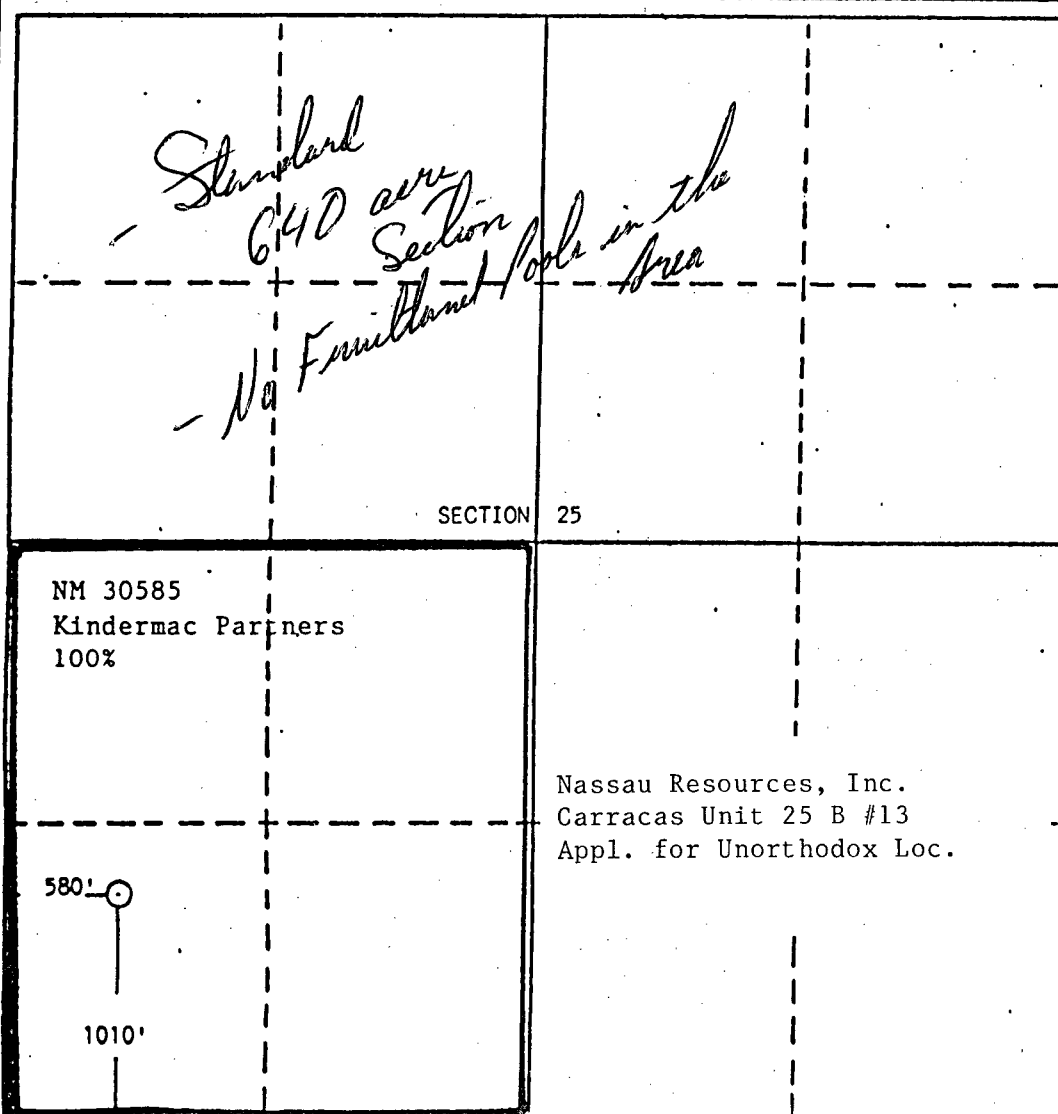

## CERTIFICATION

I hereby certify that the information contained herein is true and complete to the best of my knowledge and belief.

Name

James S. Hazen

Position

Field Supt.

Company

Nassau Resources, Inc.

Date

8/18/88



Date Surveyed

July 28, 1988

Registered Professional Engineer  
and/or Land Surveyor

Edgar L. Risenhoover

Certificate No. 5979

Edgar L. Risenhoover, L.S.

LEASE PLAT

Township 32 North, Range 4 West, NMPM  
Rio Arriba County, New Mexico

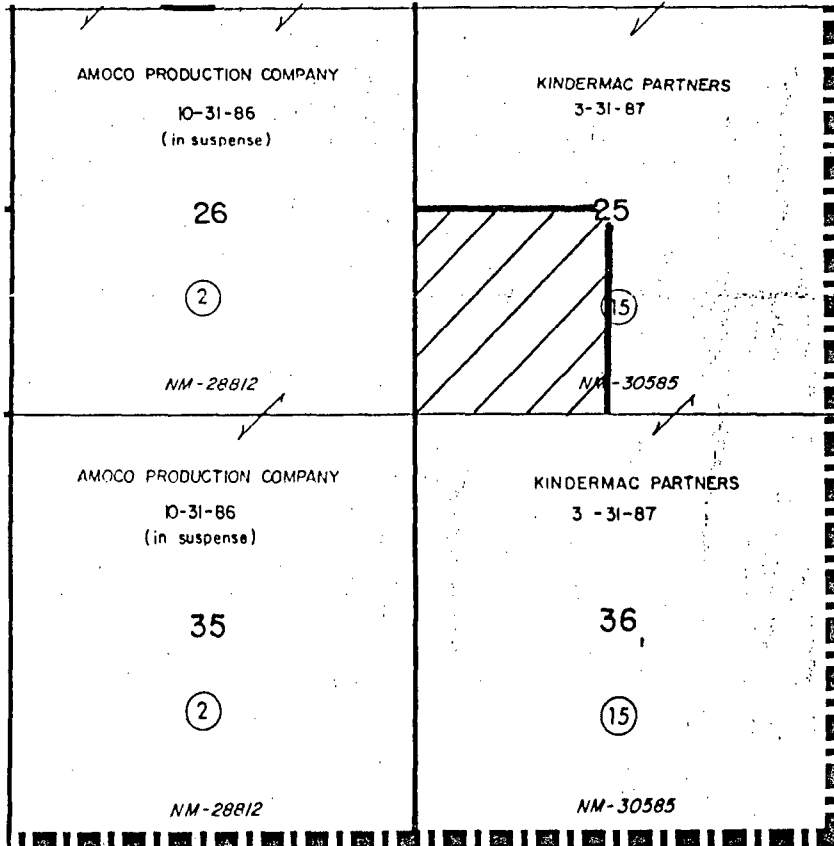

Offsetting Operators: Amoco Production Co.  
Kindermac Partners

Nassau Resources, Inc.  
Carracas Unit 25 B #13  
Appl. for Unorthodox Loc.

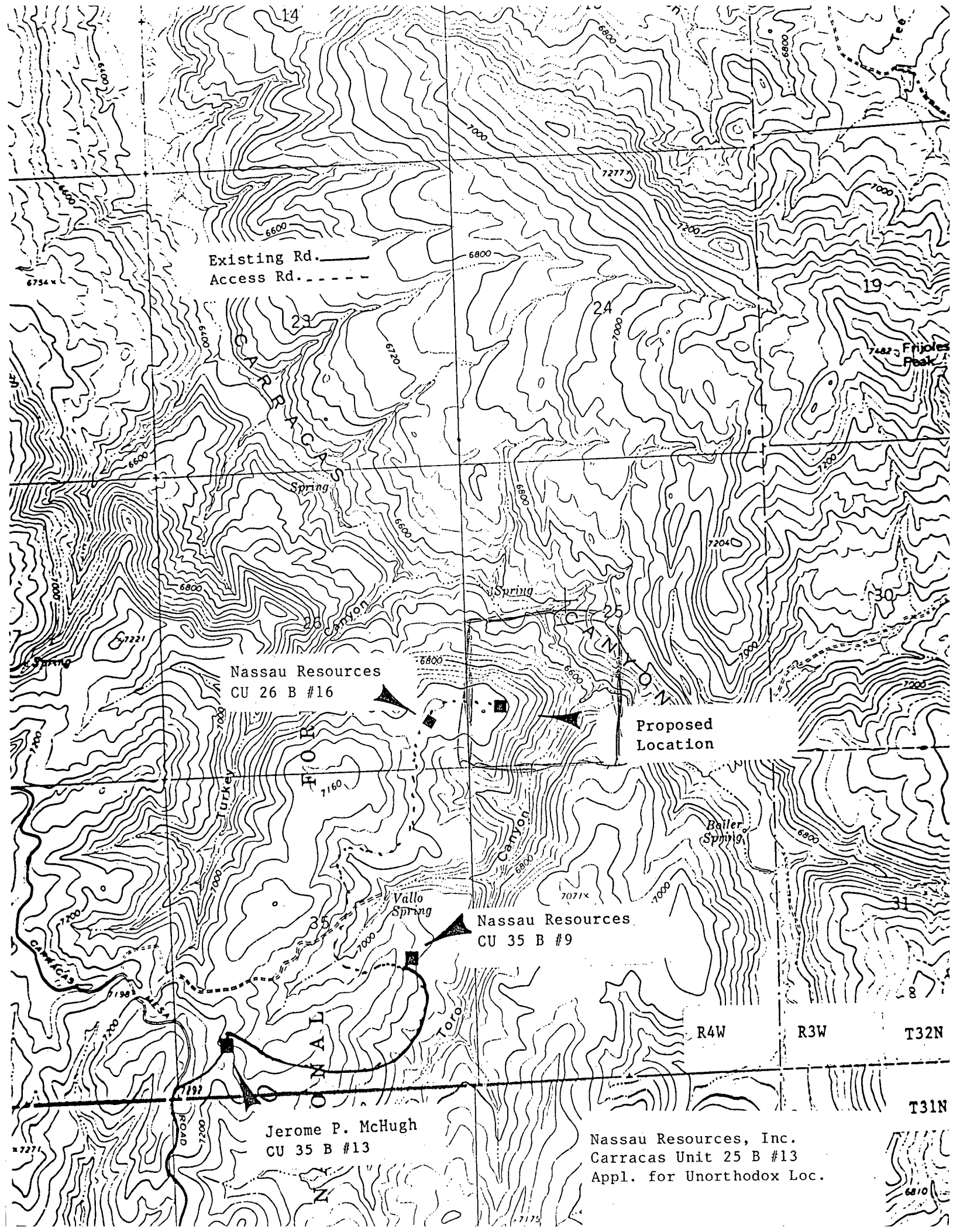

Existing Rd. ———  
Access Rd. - - - -

Nassau Resources  
CU 26 B #16

Proposed  
Location

Nassau Resources  
CU 35 B #9

Jerome P. McHugh  
CU 35 B #13

Nassau Resources, Inc.  
Carracas Unit 25 B #13  
Appl. for Unorthodox Loc.

14

13

18

23

24

19

T32N

R4W

R3W

26

25

30



Proposed  
Location

35

36

31

Nassau Resources, Inc.  
Carracas Unit 25 B #13  
Appl. for Unorthodox Loc.



United States  
Department of  
Agriculture

Forest  
Service

Jicarilla  
Ranger District

Gobernador Route  
Blanco, NM 87412

Reply to: 2820

Date: August 3, 1988

Mr. James Hazen  
Nassau Resources, Inc.  
P.O. Box 809  
Farmington, New Mexico 87499

Dear James:

It was brought to my attention by Mike Atchison that you will be needing to apply for some unorthodox locations for some of the wells in the Carracas Unit. The current location in need of unorthodox approval is the well location just northwest of the Carracas Administrative site, Section 18, T. 32 N., R. 4 W. The need for moving the location to the new site is based upon wildlife habitat protection and in keeping within the guidelines set forth in the Carson Forest Plan. The Plan, as you know, has a major emphasis in wildlife and wildlife habitat. Also key to this request for moving the location is the current Off-Road-Vehicle restriction policy in place over the entire Carracas Unit. This restriction is in place to limit off-road-vehicle travel within a key wildlife management area so that security area will not be lost by unnecessary road construction.

Whenever possible, locations will be required to be placed along open access roads. Further unorthodox locations can be expected within the Carracas Unit to keep in line with the management direction set forth for this area.

Because of this management direction and the probability of future relocations, I would hope the approval of these unorthodox locations can become routine. If not, please don't hesitate to contact me for further help or if needed to appear in person before the approving officer. If you have any questions, please give me a call.

Sincerely,

*Philip R. Settles*

PHILIP R. SETTLES  
District Forest Ranger

Jerome P. McHugh  
Farmington, N.M.

CARING FOR THE LAND AND SERVING PEOPLE



AUG 9 1988

RECEIVED

Nassau Resources, Inc.  
Carracas Unit 25 B #13  
Appl. for Unorthodox Loc.

August 30, 1988

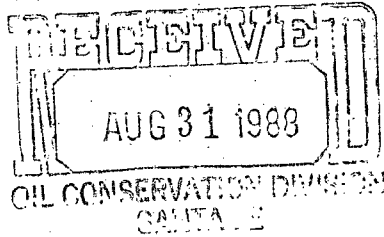

Kindermac Partners  
650 South Cherry St. #1225  
Denver, CO 80222

RE: Application for Unorthodox Location  
Nassau Resources, Inc.  
Carracas Unit 25 B #13  
1010' FSL - 580' FWL  
Sec. 25, Township 32 North, Range 4 West, NMPM  
Rio Arriba County, New Mexico

Gentlemen:

Enclosed is a copy of the subject Application for Unorthodox Location.

If Kindermac Partners, as an offsetting operator to the proposed location, has no objection, we request that you notify the Oil Conservation Division, Attn: Mike Stogner, Box 2088, Santa Fe, NM 87504-2088, at your earliest convenience.

Please feel free to call if you have any questions.

Thank you,

*James S. Hazen*  
James S. Hazen  
Field Supt.

fp

Enclosure

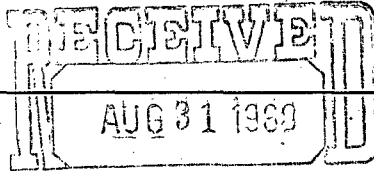

Jerome P. McHugh & Associates  
P O Box 809, Farmington, New Mexico 87499-0809  
(505) 326-7793

August 30, 1988 OIL CONSERVATION DIVISION  
SANTA FE

CERTIFIED MAIL - RETURN RECEIPT REQUESTED

Amoco Production Co.  
2325 E. 30th St.  
Farmington, New Mexico 87401

RE: Application for Unorthodox Location  
Nassau Resources, Inc.  
Carracas Unit 25 B #13  
1010' FSL - 580' FWL  
Sec. 25, Township 32 North, Range 4 West, NMPM  
Rio Arriba County, New Mexico

Gentlemen:

Enclosed is a copy of the subject Application for Unorthodox Location.

If Amoco Production Co., as an offsetting operator to the proposed location, has no objection, we request that you notify the Oil Conservation Division, Attn: Mike Stogner, Box 2088, Santa Fe, NM 87504-2088, at your earliest convenience.

Please feel free to call if you have any questions.

Thank you,

*James S. Hazen*  
James S. Hazen  
Field Supt.

fp

Enclosure

Main Office  
Jerome P. McHugh & Associates  
Operating Affiliate: Nassau Resources, Inc.  
650 South Cherry, Suite 1225  
Denver, Colorado 80222  
(303) 321-2111



STATE OF NEW MEXICO  
ENERGY AND MINERALS DEPARTMENT  
OIL CONSERVATION DIVISION  
AZTEC DISTRICT OFFICE

10001 BLUE HORIZON DRIVE  
AZTEC, NEW MEXICO 87410  
(505) 334-6170

NSL-2582

OIL CONSERVATION DIVISION  
BOX 2088  
SANTA FE, NEW MEXICO 87501

DATE 9-20-88

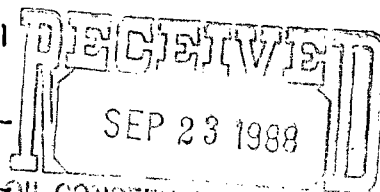

RE: Proposed HC \_\_\_\_\_  
Proposed DIIC \_\_\_\_\_  
Proposed HSL X \_\_\_\_\_  
Proposed SWD \_\_\_\_\_  
Proposed WFX \_\_\_\_\_  
Proposed PHX \_\_\_\_\_

OIL CONSERVATION DIVISION  
SANTA FE

Gentlemen:

I have examined the application dated 8-31-88

for the NASSAU RESOURCES, INC. CARRACES UNIT M-25-3214  
Operator Lease and Well No. 25B#13 Unit, S-T-R

and my recommendations are as follows:

[Signature]  
\_\_\_\_\_  
\_\_\_\_\_  
\_\_\_\_\_  
\_\_\_\_\_  
\_\_\_\_\_

Yours truly,

[Signature]