

Sent Copy to E. Burch 5/5/89

MERIDIAN OIL

May 1, 1989

Mr. William LeMay
New Mexico Oil Conservation Division
Post Office Box 2088
Santa Fe, New Mexico 87504

Dear Mr. LeMay:

This is a request for administrative approval for an unorthodox gas well location in the Basin Dakota Pool.

1430 It is intended to locate the Meridian Oil Inc. Ka Des Pah #2 at 1403' from the South line and 2210' from the West line of Section 18, T-26-N, R-8-W, San Juan County, New Mexico. Application was made in March, 1989 for this well at 2205' from the South line and 1815' from the West line of this Section. The move to the present location was necessary because of an archaeology request because of the presence of ruins and the presence of Blanco Wash.

A copy of this application is being submitted to all offset operators by certified mail with a request that they furnish your Santa Fe office with a Waiver of Objection, and return one copy to this office.

Plats showing the proposed well location and the terrain in Section 18, along with an ownership plat, are attached.

Sincerely yours,

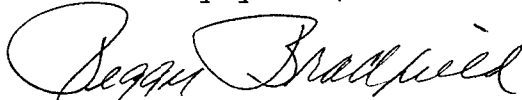
Peggy Bradfield

encl.

WAIVER

Union Texas Petroleum hereby waives objection to Meridian Oil Inc.'s application for an unorthodox location for their Ka Des Pah #2 as proposed above.

By: _____ Date: _____

xc: Union Texas Petroleum

MERIDIAN OIL

May 1, 1989

Mr. William LeMay
New Mexico Oil Conservation Division
Post Office Box 2088
Santa Fe, New Mexico 87504

RECEIVED
MAY 15 1989
OIL CONSERVATION DIV.
SANTA FE

Dear Mr. LeMay:

This is a request for administrative approval for an unorthodox gas well location in the Basin Dakota Pool.

It is intended to locate the Meridian Oil Inc. Ka Des Pah #2 at 1403' from the South line and 2210' from the West line of Section 18, T-26-N, R-8-W, San Juan County, New Mexico. Application was made in March, 1989 for this well at 2205' from the South line and 1815' from the West line of this Section. The move to the present location was necessary because of an archaeology request because of the presence of ruins and the presence of Blanco Wash.

A copy of this application is being submitted to all offset operators by certified mail with a request that they furnish your Santa Fe office with a Waiver of Objection, and return one copy to this office.

Plats showing the proposed well location and the terrain in Section 18, along with an ownership plat, are attached.

Sincerely yours,

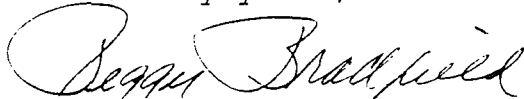
Peggy Bradfield

encl.

WAIVER

Union Texas Petroleum hereby waives objection to Meridian Oil Inc.'s application for an unorthodox location for their Ka Des Pah #2 as proposed above.

By: _____ Date: _____

xc: Union Texas Petroleum

Union Texas Petroleum is not the offset operator as shown on the attached plat and therefore has no authority to approve the proposed waiver of objection. Our records indicate that the offset operator is Southern Union Exploration and this request should be redirected to them.

MERIDIAN OIL INC

Well Name Kah Des Pah #2

Footage 1430' FSL; 2210' FWL

APPLICATION FOR NON-STANDARD LOCATION

County San Juan State New Mexico Section 18 Township 26N Range 8W

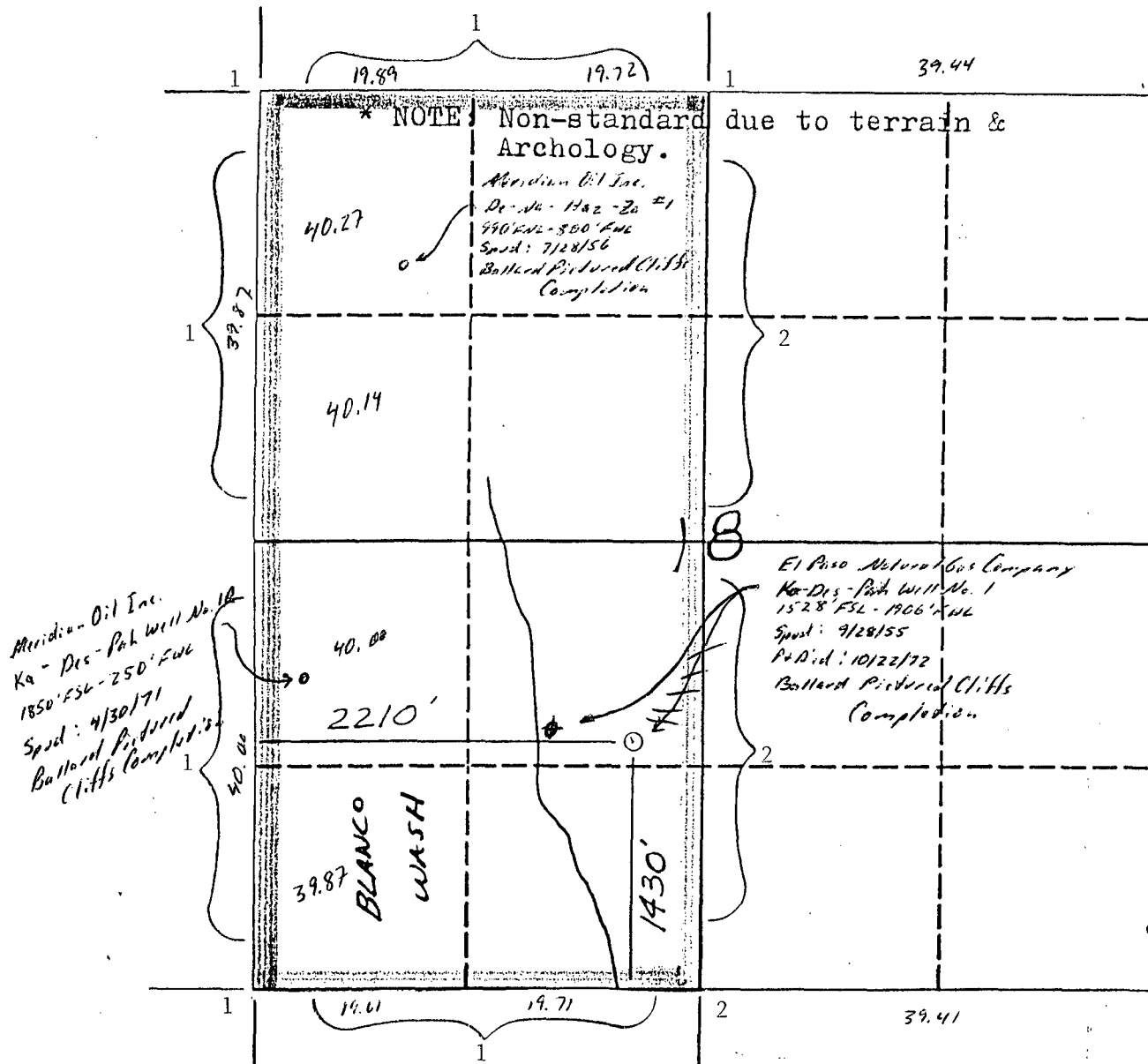

Remarks

- 1) Meridian Oil Inc.
- 2) Union Texas Petroleum Corp.

Submit to Appropriate
District Office
State Lease - 4 copies
Fee Lease - 3 copies

State of New Mexico
Energy, Minerals and Natural Resources Department

Form C-102
Revised 1-1-89

OIL CONSERVATION DIVISION

DISTRICT I
P.O. Box 1980, Hobbs, NM 88240

P.O. Box 2088
Santa Fe, New Mexico 87504-2088

DISTRICT II
P.O. Drawer DD, Artesia, NM 88210

DISTRICT III
1000 Rio Brazos Rd., Aztec, NM 87410

WELL LOCATION AND ACREAGE DEDICATION PLAT

All Distances must be from the outer boundaries of the section

Operator Meridian Oil Inc.			Lease (14-20-603-771) Kah Des Pah		Well No. 2
Unit Letter K	Section 18	Township 26 North	Range 8 West	NMPM	County San Juan
Actual Footage Location of Well: 1430 feet from the South line and 2210 feet from the West line					
Ground level Elev. 6213 "	Producing Formation Dakota		Pool Basin	Dedicated Acreage: 320.28 Acres	

1. Outline the acreage dedicated to the subject well by colored pencil or hatchure marks on the plat below.
2. If more than one lease is dedicated to the well, outline each and identify the ownership thereof (both as to working interest and royalty).
3. If more than one lease of different ownership is dedicated to the well, have the interest of all owners been consolidated by communitization, unitization, force-pooling, etc.?
☐ Yes ☐ No If answer is "yes" type of consolidation _____
If answer is "no" list the owners and tract descriptions which have actually been consolidated. (Use reverse side of this form if necessary). _____
No allowable will be assigned to the well until all interests have been consolidated (by communitization, unitization, forced-pooling, or otherwise) or until a non-standard unit, eliminating such interest, has been approved by the Division.

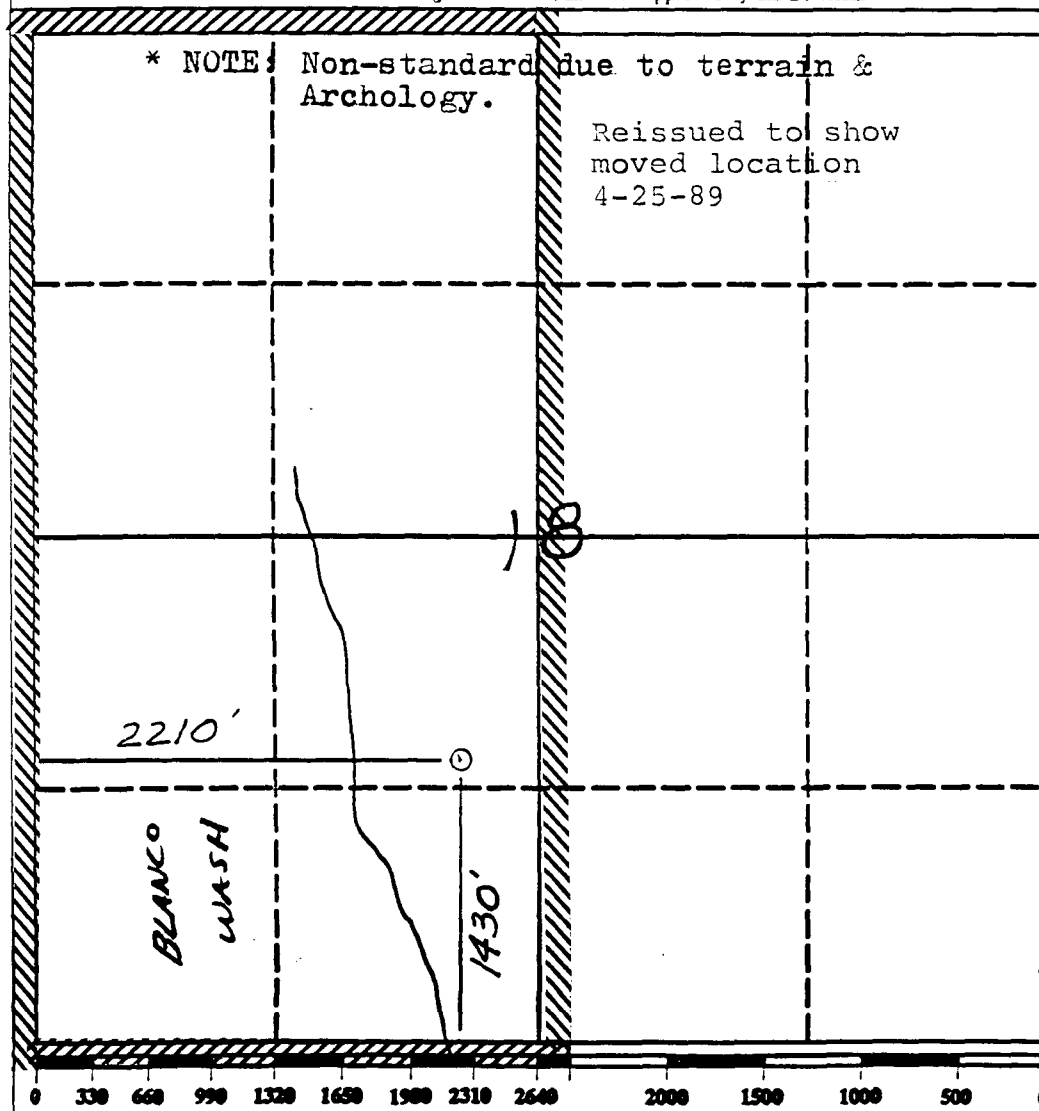

OPERATOR CERTIFICATION

I hereby certify that the information contained herein is true and complete to the best of my knowledge and belief.

Signature
Peggy Bradfield
Printed Name
Meridian Oil Inc.
Position
Regulatory Affairs
Company
Date

SURVEYOR CERTIFICATION

I hereby certify that the well location shown on this plat was plotted from field notes of actual surveys made by me or under my supervision, and that the same is true and correct to the best of my knowledge and belief. 2-15-89

Date Surveyed
Neale, C. Edwards

Signature & Seal of Professional Surveyor

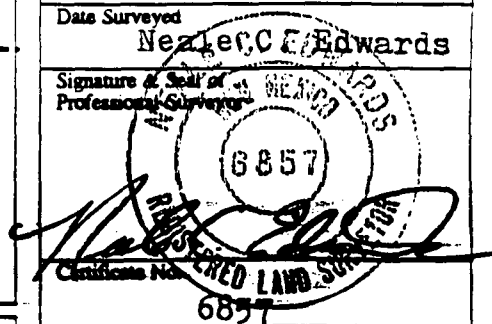



STATE OF NEW-MEXICO
ENERGY AND MINERALS DEPARTMENT

OIL CONSERVATION DIVISION
AZTEC DISTRICT OFFICE

1000 RIO BRAZOS ROAD
AZTEC, NEW MEXICO 87410
(505) 334-6178

OIL CONSERVATION DIVISION
BOX 2088
SANTA FE, NEW MEXICO 87501

DATE 5-4-89

RE: Proposed MC _____
Proposed DIIC _____
Proposed NSL A _____
Proposed SWD _____
Proposed WFX _____
Proposed PMX _____

Gentlemen:

I have examined the application dated 5-3-89
for the MERIDIAN OIL, INC. KADES PAH #2 K-18-26N-8W
Operator Lease and Well No. Unit, S-T-R

and my recommendations are as follows:

Approve

Yours truly,

E. Bush

RECEIVED

MAY - 8 1989

OIL CONSERVATION DIV.
SANTA FE

MERIDIAN OIL

March 7, 1989

Mr. William LeMay
New Mexico Oil Conservation Division
Post Office Box 2088
Santa Fe, New Mexico 87504

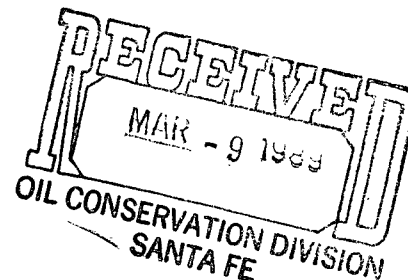

Dear Mr. LeMay:

This is a request for administrative approval for an unorthodox gas well location in the Basin Dakota Pool.

It is intended to locate the Meridian Oil Inc. Ka Des Pah #2 at 2205' from the South line and 1815' from the West line of Section 18, T-26-N, R-8-W, San Juan County, New Mexico.

The presence of Blanco Wash makes this location necessary.

A copy of this application is being submitted to all offset operators by certified mail with a request that they furnish your Santa Fe office with a Waiver of Objection, and return one copy to this office.

Plats showing the proposed well location and the terrain in Section 18, along with an ownership plat, are attached.

Sincerely yours,

A handwritten signature in cursive script that reads "Peggy Bradfield".

Peggy Bradfield

encl.

WAIVER

Union Texas Petroleum hereby waives objection to Meridian Oil Inc.'s application for an unorthodox location for their Ka Des Pah #2 as proposed above.

By: _____ Date: _____

xc: Union Texas Petroleum

A handwritten note in cursive script that reads "Send Copy to E. Bruck 3/27/89".

Footage-- = 2205' FSL; 1815' FWL

APPLICATION FOR NON-STANDARD LOCATION

County San Juan State New Mexico Section 13 Township 26N Range 8W

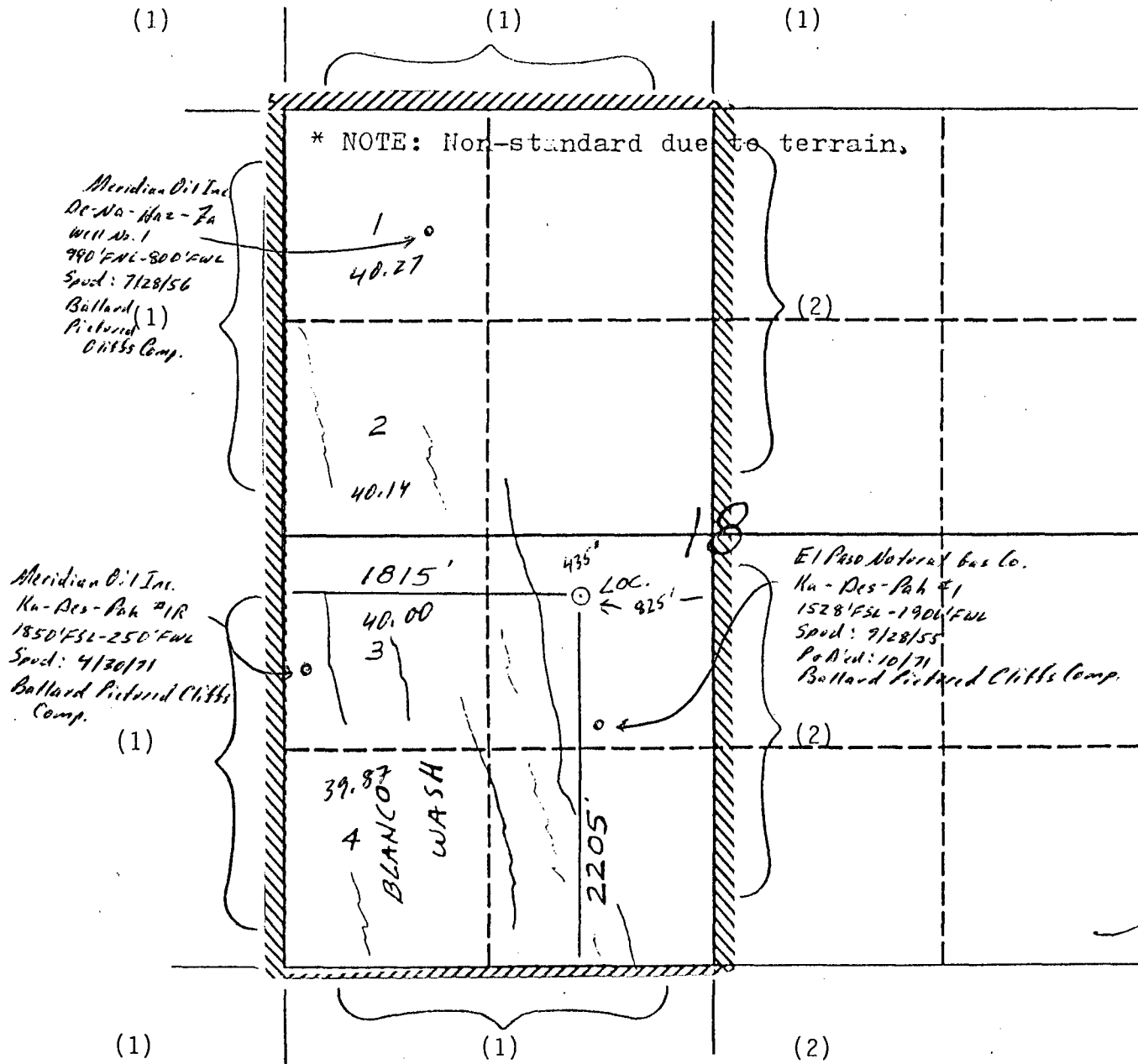

REMARKS: OFFSET OPERATORS:

- (1) El Paso Natural Gas Company
- (2) Union Texas Petroleum

St. James
El Paso
Des-Pah

40.27
40.14
80.41
40
120.41
39.87
160.28

Submit to Appropriate
District Office
State Lease - 4 copies
Fee Lease - 3 copies

State of New Mexico
Energy, Minerals and Natural Resources Department

Form C-102
Revised 1-1-89

OIL CONSERVATION DIVISION

DISTRICT I
P.O. Box 1980, Hobbs, NM 88240

P.O. Box 2088

Santa Fe, New Mexico 87504-2088

DISTRICT II
P.O. Drawer DD, Artesia, NM 88210

DISTRICT III
1000 Rio Brazos Rd., Aztec, NM 87410

WELL LOCATION AND ACREAGE DEDICATION PLAT

All Distances must be from the outer boundaries of the section

Operator Meridian Oil Inc.			Lease Kah Des Pah (14-20-603-771)		Well No. 2
Unit Letter K	Section 18	Township 26 North	Range 8 West	County NMPM San Juan	
Actual Footage Location of Well: 2205 feet from the South line and 1815 feet from the West line					
Ground level Elev. 6187'	Producing Formation Dakota		Pool Basin	Dedicated Acreage: 320.28 Acres	

1. Outline the acreage dedicated to the subject well by colored pencil or hatchure marks on the plat below.
2. If more than one lease is dedicated to the well, outline each and identify the ownership thereof (both as to working interest and royalty).
3. If more than one lease of different ownership is dedicated to the well, have the interest of all owners been consolidated by communitization, unitization, force-pooling, etc.?

☐ Yes ☐ No If answer is "yes" type of consolidation _____

If answer is "no" list the owners and tract descriptions which have actually been consolidated. (Use reverse side of this form if necessary.) _____

No allowable will be assigned to the well until all interests have been consolidated (by communitization, unitization, forced-pooling, or otherwise) or until a non-standard unit, eliminating such interest, has been approved by the Division.

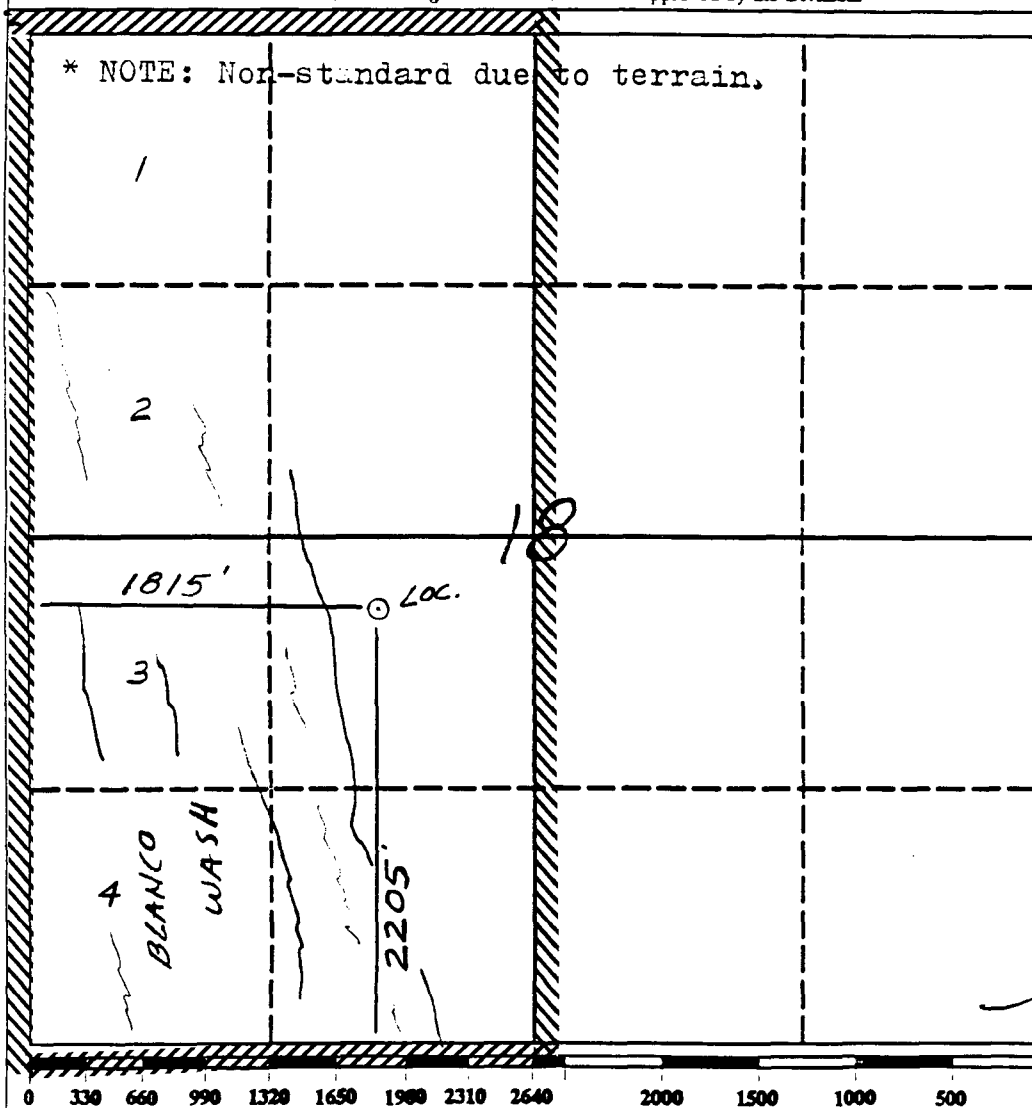

OPERATOR CERTIFICATION

I hereby certify that the information contained herein is true and complete to the best of my knowledge and belief.

Signature
Peggy Bradfield
Printed Name
Meridian Oil Inc.
Position
Regulatory Affairs
Company
Date

SURVEYOR CERTIFICATION

I hereby certify that the well location shown on this plat was plotted from field notes of actual surveys made by me or under my supervision, and that the same is true and correct to the best of my knowledge and belief.

2-14-89

Date Surveyed
Neale G. Edwards

Signature & Seal of Professional Surveyor

6857
Certificate No. 6857

MERIDIAN OIL

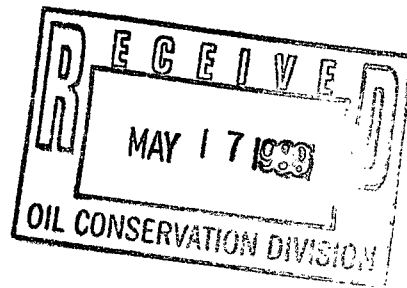

May 16, 1989

Mr. William LeMay
New Mexico Oil Conservation Division
Post Office Box 2088
Santa Fe, New Mexico 87504

Dear Mr. LeMay:

This is a request for administrative approval for an unorthodox gas well location in the Basin Dakota Pool.

It is intended to locate the Meridian Oil Inc. Ka Des Pah #2 at 1430' from the South line and 2210' from the West line of Section 18, T-26-N, R-8-W, San Juan County, New Mexico. Application was made in March, 1989 for this well at 2205' from the South line and 1815' from the West line of this Section. The move to the present location was necessary because of an archaeology request because of the presence of ruins and the presence of Blanco Wash.

A copy of this application is being submitted to all offset operators by certified mail with a request that they furnish your Santa Fe office with a Waiver of Objection, and return one copy to this office.

Plats showing the proposed well location and the terrain in Section 18, along with an ownership plat, are attached.

Sincerely yours,

A handwritten signature in cursive script, appearing to read "Peggy Bradfield".

Peggy Bradfield

encl.

WAIVER

Southern Union Exploration hereby waives objection to Meridian Oil Inc.'s application for an unorthodox location for their Ka Des Pah #2 as proposed above.

By: _____ Date: _____

xc: Southern Union Exploration

resent to show SUE as offset operator

MERIDIAN OIL

May 16, 1989



Mr. William LeMay
New Mexico Oil Conservation Division
Post Office Box 2088
Santa Fe, New Mexico 87504

Dear Mr. LeMay:

This is a request for administrative approval for an unorthodox gas well location in the Basin Dakota Pool.

It is intended to locate the Meridian Oil Inc. Ka Des Pah #2 at 1430' from the South line and 2210' from the West line of Section 18, T-26-N, R-8-W, San Juan County, New Mexico. Application was made in March, 1989 for this well at 2205' from the South line and 1815' from the West line of this Section. The move to the present location was necessary because of an archaeology request because of the presence of ruins and the presence of Blanco Wash.

A copy of this application is being submitted to all offset operators by certified mail with a request that they furnish your Santa Fe office with a Waiver of Objection, and return one copy to this office.

Plats showing the proposed well location and the terrain in Section 18, along with an ownership plat, are attached.

Sincerely yours,

Peggy Bradfield

encl.

RECEIVED

MAY 22 1989

**OIL CONSERVATION DIV.
SANTA FE**

WAIVER

Southern Union Exploration hereby waives objection to Meridian Oil Inc.'s application for an unorthodox location for their Ka Des Pah #2 as proposed above.

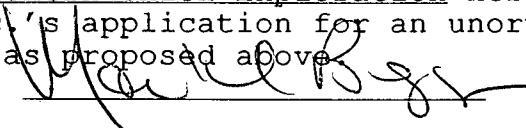
By:  Date: 5/19/89

xc: Southern Union Exploration

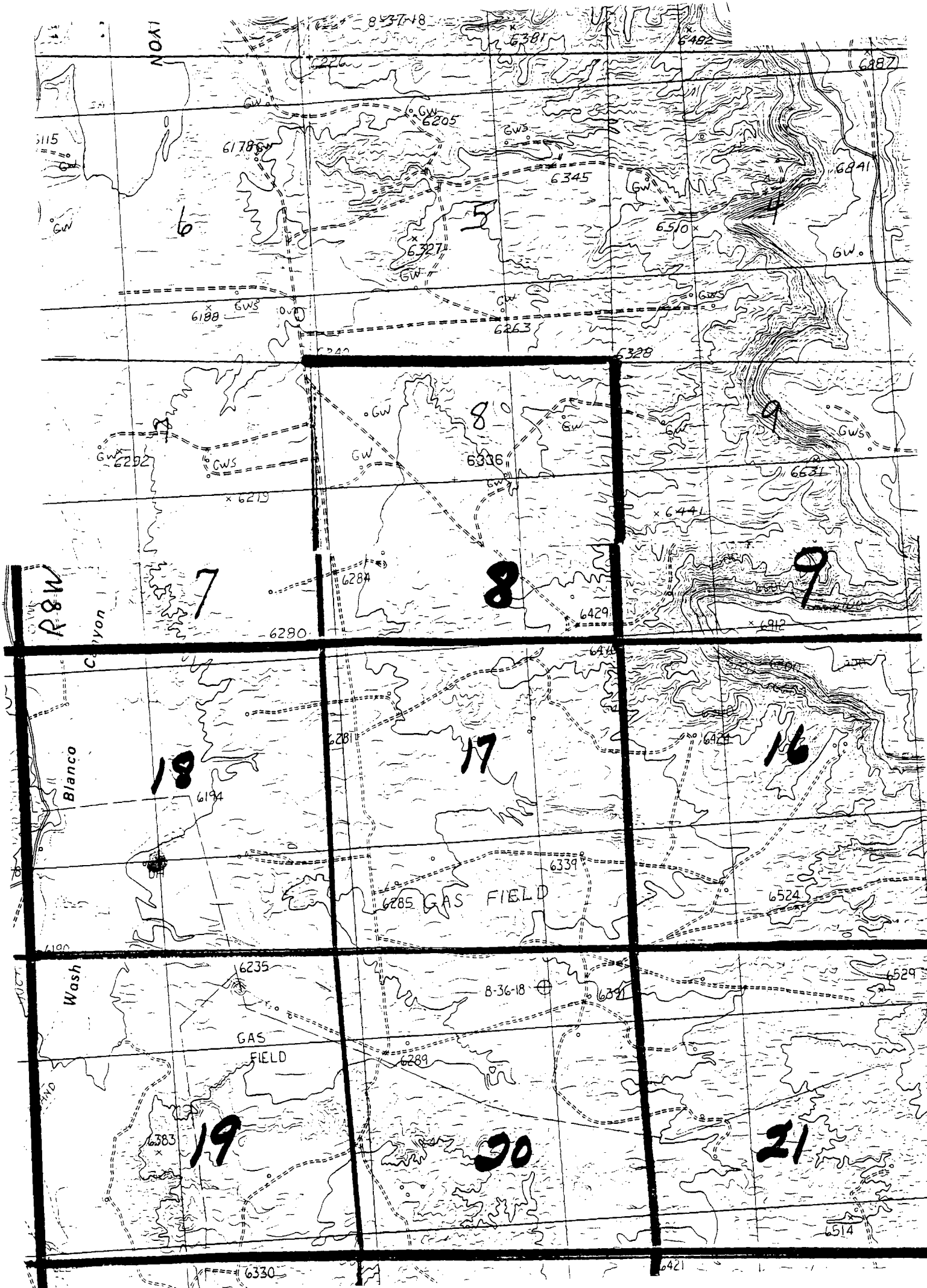



STATE OF NEW MEXICO

ENERGY, MINERALS AND NATURAL RESOURCES DEPARTMENT

OIL CONSERVATION DIVISION

GARREY CARRUTHERS
GOVERNOR

POST OFFICE BOX 2088
STATE LAND OFFICE BUILDING
SANTA FE, NEW MEXICO 87504
(505) 827-5800

May 16, 1989

Meridian Oil, Inc.
P.O. Box 4289
Farmington, NM 87499-4289

Attention: Peggy Bradfield

RE: Unorthodox Gas Well Location, ¹⁴³⁰
Ka Des Pah Well No. 2, ~~1403~~' FSL
- 2210' FWL, K-18-T26N-R8W,
Basin Dakota Pool, San Juan
County, New Mexico.

Dear Ms. Bradfield:

By way of the attached comments, Union Texas Petroleum has notified us that they are not the offset operators to your proposed well. Please submit an amended ownership plat and proof of notification to the correct parties so that a new waiting period can begin for this filing as soon as possible.

Thank you for your prompt attention to this matter.

Sincerely,

A handwritten signature in cursive script, appearing to read "Michael E. Stogner".

Michael E. Stogner
Administrative Application Reviewer

MES/ag

MERIDIAN OIL

May 1, 1989

RECEIVED
MAY 15 1989
OIL CONSERVATION DIV.
SANTA FE

Mr. William LeMay
New Mexico Oil Conservation Division
Post Office Box 2088
Santa Fe, New Mexico 87504

Dear Mr. LeMay:

This is a request for administrative approval for an unorthodox gas well location in the Basin Dakota Pool.

It is intended to locate the Meridian Oil Inc. Ka Des Pah #2 at 1403' from the South line and 2210' from the West line of Section 18, T-26-N, R-8-W, San Juan County, New Mexico. Application was made in March, 1989 for this well at 2205' from the South line and 1815' from the West line of this Section. The move to the present location was necessary because of an archaeology request because of the presence of ruins and the presence of Blanco Wash.

A copy of this application is being submitted to all offset operators by certified mail with a request that they furnish your Santa Fe office with a Waiver of Objection, and return one copy to this office.

Plats showing the proposed well location and the terrain in Section 18, along with an ownership plat, are attached.

Sincerely yours,

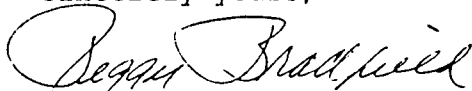

Peggy Bradfield

encl.

WAIVER

Union Texas Petroleum hereby waives objection to Meridian Oil Inc.'s application for an unorthodox location for their Ka Des Pah #2 as proposed above.

By: _____ Date: _____

Re: _____

xc: Union Texas Petroleum

Union Texas Petroleum is not the offset operator as shown on the attached plat and therefore has no authority to approve the proposed waiver of objection. Our records indicate that the offset operator is Southern Union Exploration and this request should be redirected to them.



STATE OF NEW MEXICO

ENERGY, MINERALS AND NATURAL RESOURCES DEPARTMENT

OIL CONSERVATION DIVISION

GARREY CARRUTHERS
GOVERNOR

POST OFFICE BOX 2088
STATE LAND OFFICE BUILDING
SANTA FE, NEW MEXICO 87504
(505) 827-5800

May 8, 1989

Meridian Oil, Inc.
P.O. Box 4289
Farmington, NM 87499-4289

Attention: Peggy Bradfield

RE: Administrative Application for an
Unorthodox Coal Gas Well
Location, 2205' FSL - 1815' FWL,
(K) 18-T26N-R8W, Ka-Des-Pah
Well No. 2.

Dear Ms. Bradfield:

The data provided with your application made on May 1, 1989 is inadequate. Additional supporting information will be required before this filing may be processed. Please submit a topo-map showing surface details and any written comments and/or communications with the BLM and archaeologists concerning this matter.

For your information, I have attached a copy of Memorandum No. 3-89 which state the Division's new policies on unorthodox locations. Thank you for your assistance in this matter. If you should have any questions, please contact me.

Sincerely,

A handwritten signature in cursive script, reading "Michael E. Stogner".

Michael E. Stogner
Administrative Application Reviewer

MES/ag



STATE OF NEW MEXICO

ENERGY, MINERALS AND NATURAL RESOURCES DEPARTMENT

OIL CONSERVATION DIVISION

GARREY CARRUTHERS
GOVERNOR

POST OFFICE BOX 2088
STATE LAND OFFICE BUILDING
SANTA FE, NEW MEXICO 87504
(505) 827-5800

No. 3-89

MEMORANDUM

TO: ALL OIL AND GAS OPERATORS
FROM: WILLIAM J. LEMAY, DIRECTOR *WJL*
SUBJECT: UNORTHODOX WELL LOCATIONS
DATE: MARCH 24, 1989

Previously, it has been the practice of the Division to approve applications for unorthodox well locations without penalty if they were not opposed by any off-setting operator. However, due to the increased applications for unorthodox locations based predominantly on "closeology", this Division policy may no longer be appropriate. In the future, applications for unorthodox locations, whether for administrative approval or through the hearing process, will have to be supported by substantial evidence.

The Division will be reviewing future applications in an effort to develop guidelines for approving or denying such applications. Generally, if the application is based upon surface conditions, i.e., topography, archaeological considerations, etc., it will have to be clearly shown what obstructions prevent the drilling of the well at a legal location and the unorthodox location will have to be as close as practicable to the orthodox location. If unorthodox location is being requested for geological reasons, the applicant should be prepared to present evidence showing the geological factors that dictate the necessity for drilling an unorthodox location.

As always, the Division welcomes industry input into the process.

dr/

MERIDIAN OIL

May 10, 1989

Mr. Mike Stogner
New Mexico Oil Conservation Division
Post Office Box 2088
Santa Fe, New Mexico 87501

Re: Kah Des Pah ~~#1~~ #2
1430'S, 2210'W, Section 18, T-26-N, R-8-W

Dear Mr. Stogner:

In reference to your letter of May 8, 1989, attached is a topographic map showing the location of this well, and a plat showing the location of the washes and the archaeological site. I have also enclosed our work site inspection sheet, showing the various locations and inspections of the Bureau of Land Management, Archaeologist, and Bureau of Indian Affairs personnel and their objections.

Please let me know if further information is needed.

Sincerely,

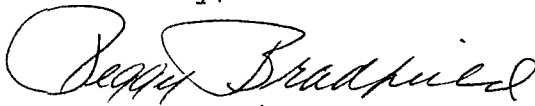
Peggy Bradfield

RECEIVED

MAY 15 1989

**OIL CONSERVATION DIV.
SANTA FE**

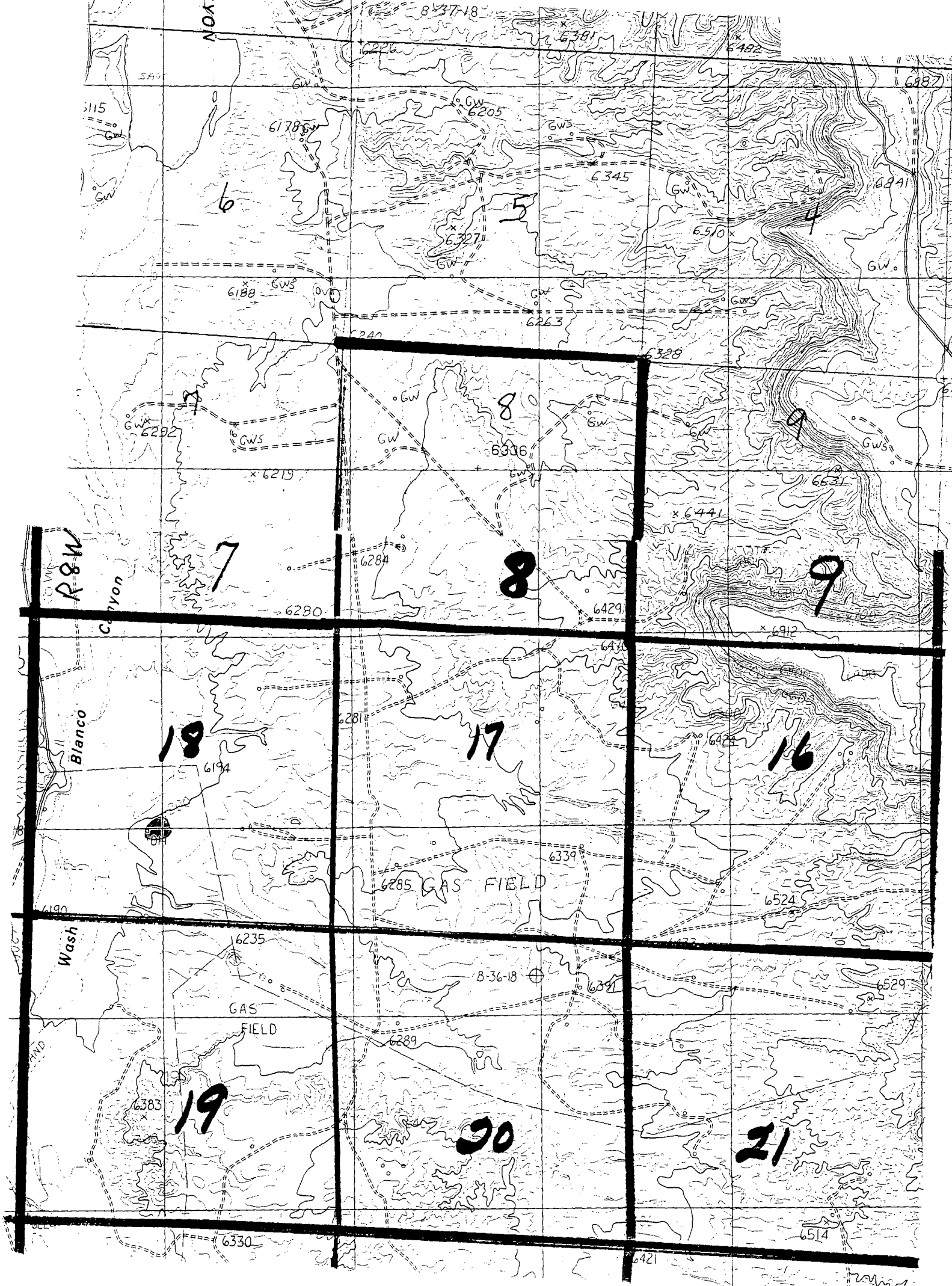

Submit to Appropriate
District Office
State Lease - 4 copies
Fee Lease - 3 copies

State of New Mexico
Energy, Minerals and Natural Resources Department

Form C-102
Revised 1-1-89

OIL CONSERVATION DIVISION

P.O. Box 2088

Santa Fe, New Mexico 87504-2088

DISTRICT I

P.O. Box 1980, Hobbs, NM 88240

DISTRICT II

P.O. Drawer DD, Artesia, NM 88210

DISTRICT III

1000 Rio Brazos Rd., Aztec, NM 87410

WELL LOCATION AND ACREAGE DEDICATION PLAT

All Distances must be from the outer boundaries of the section

Operator Meridian Oil Inc.			Lease Kah Des Pah		Well No. 2
Unit Letter K	Section 18	Township 26 North	Range 8 West	County NMPM San Juan	

Actual Footage Location of Well:

1430 feet from the South line and 2210 feet from the West line			
Ground level Elev. 6213'	Producing Formation	Pool	Dedicated Acreage: Acres

1. Outline the acreage dedicated to the subject well by colored pencil or hachure marks on the plat below.
2. If more than one lease is dedicated to the well, outline each and identify the ownership thereof (both as to working interest and royalty).
3. If more than one lease of different ownership is dedicated to the well, have the interest of all owners been consolidated by communitization, unitization, force-pooling, etc.?
☐ Yes ☐ No If answer is "yes" type of consolidation _____
If answer is "no" list the owners and tract descriptions which have actually been consolidated. (Use reverse side of this form if necessary.)
No allowable will be assigned to the well until all interests have been consolidated (by communitization, unitization, forced-pooling, or otherwise) or until a non-standard unit, eliminating such interest, has been approved by the Division.

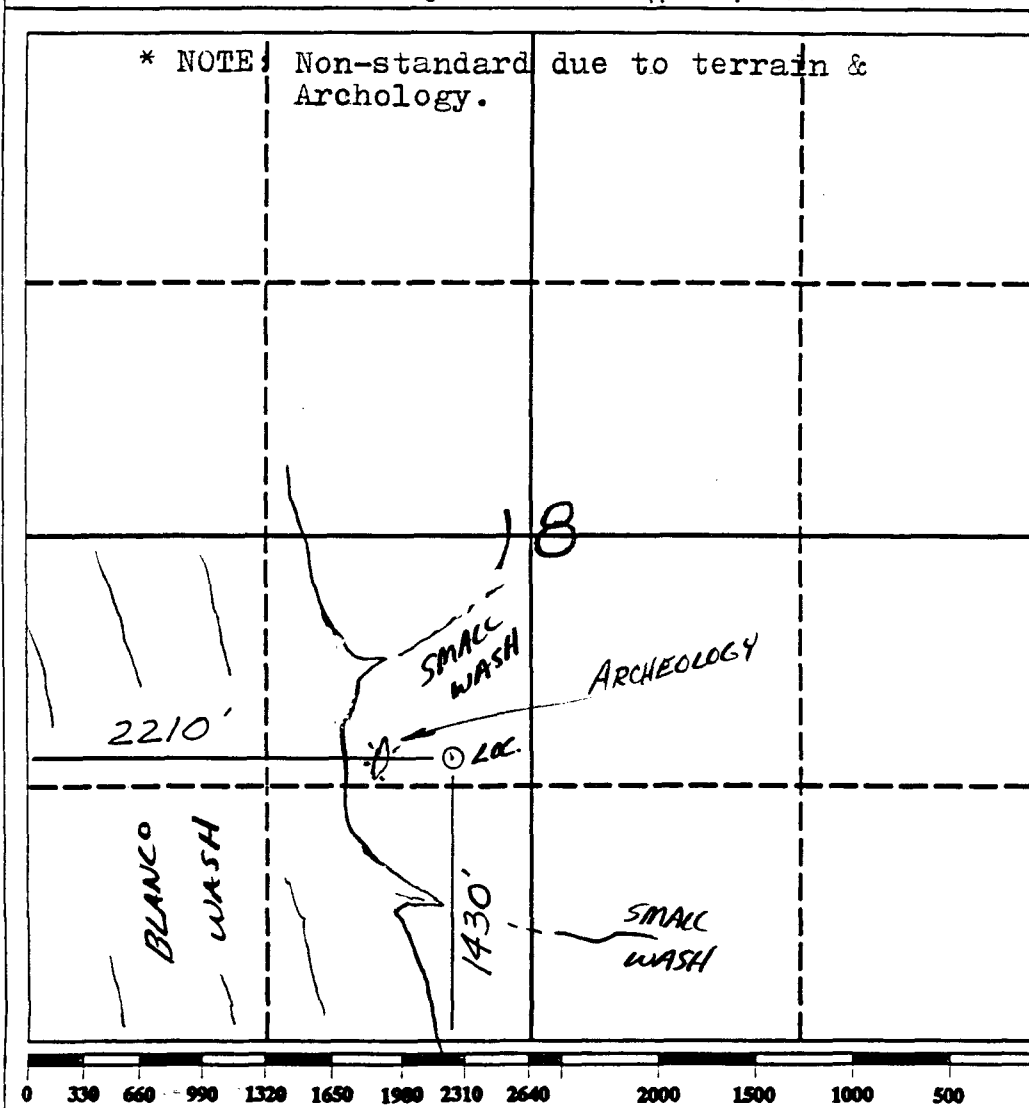

OPERATOR CERTIFICATION

I hereby certify that the information contained herein is true and complete to the best of my knowledge and belief.

Signature

Printed Name

Position

Company

Date

SURVEYOR CERTIFICATION

I hereby certify that the well location shown on this plat was plotted from field notes of actual surveys made by me or under my supervision, and that the same is true and correct to the best of my knowledge and belief. 2-15-89

Date Surveyed

Neale C. Edwards

Signature & Seal of Professional Surveyor

Certificate No. 6857

MERIDIAN OIL

RESTAKED
1450'S 1810'W 4-7-89 ← On the box
1190'S 1810'W 4-11-89 ← Ruins
1190'S 1810'W 4-11-89 ← in wash

Well Name MDI KKH DES PNH #2
Location 1450'S 1810'W 1810'
1430'S 1810'W 1810'
1430'S 2210'W
Formation DK

We, the undersigned, have inspected this location and road.

Bureau of Reclamation Representative

Date

U.S. Forest Service Representative

Date

Batman M. Mendenhall
Archaeologist

4/11/89
Date

Leonard Vincenti
Bureau of Indian Affairs Representative

4-11-89
Date

Don Elsworth
Bureau of Land Management Representative
AGREES TO THE FOOTAGE LOCATION OF THIS WELL.

4/17/89
Date

Reason: Reject this pad location, half of location was in the flood plain.

Seed Mixture: _____

Equipment Color: _____

Road and ROW (Same) or (Separate)

Remarks: _____



STATE OF NEW MEXICO
ENERGY AND MINERALS DEPARTMENT
OIL CONSERVATION DIVISION
AZTEC DISTRICT OFFICE

GARREY CARRUTHERS
GOVERNOR

1000 RIO BRAZOS ROAD
AZTEC, NEW MEXICO 87410
(505) 334-6178

Date: 8-8-89

F. de

Oil Conservation Division
P.O. Box 2088
Santa Fe, NM 87504-2088

Re: Proposed MC _____
Proposed DHC _____
Proposed NSL X _____
Proposed SWD _____
Proposed WFX _____
Proposed PMX _____

Gentlemen:

I have examined the application dated _____

for the Meridian Oil Co. KRH DES PAH #1
Operator Lease & Well No.

K-18-28N-8W and my recommendations are as follows:
Unit, S-T-R

Approved

Yours truly,

Eric A. Busch

RECEIVED

AUG 10 1989

OIL CONSERVATION DIV.
SANTA FE

2657