



Amoco Production Company

Southern Division
1670 Broadway
P.O. Box 800
Denver, Colorado 80201
303-830-4040

T. D. Autry
Division Production Manager

May 5, 1989

New Mexico Oil Conservation Division
310 Old Santa Fe Trail Road
Santa Fe, New Mexico 87504

Attention: Mr. Michael Stogner

Waiver of Objection
Unorthodox Location
D. J. Simmons Co.
San Juan County, NM

This is in response to D. J. Simmons Co.'s request for Waiver of Objection to an unorthodox well location in the Basin Fruitland Coal Pool.

Enclosed are copies of D. J. Simmons Co.'s waiver request, approved by Amoco Production Company, for the Geren #1 located in SW/4 of Section 21-T29N-R9W, San Juan County, New Mexico

T. D. Autry ¹⁵⁰

89006.JLS/cs

Enclosure

cc: D. J. Simmons Co.
Bill Hawkins - AB 2148

RECEIVED

MAY - 8 1989

OIL CONSERVATION DIV.
SANTA FE

APR 17 1989

D. J. SIMMONS CO.
P.O. BOX 1469
FARMINGTON, N.M. 87499

April 13, 1989

The Amoco Production Company
% Mr. Michael Cuba - Room 2426
P.O. Box 800
Denver, Colo. 80201

Mr. Michael Cuba

It is intended to locate the D.J. Simmons Company's A.B. Geren # 1 at 475' from the South line and 1060' from the West line of Section 21-T29N-R9W, San Juan County, New Mexico. This well will be drilled and completed in the Fruitland Coal formation. The existence of Largo Canyon in the southwest corner of this section makes it impossible to build an orthodox location.

After reviewing the accompanying topographic map designating the orthodox window and the proposed well location, please sign and return this document within 20 days to Michale Stogner at the New Mexico Oil Conservation Commission in Santa Fe, New Mexico.

Should you have any questions please feel free to contact me at (505) 326-3753. I thank you in advance for your attention to this matter.

Sincerely yours,

D. J. SIMMONS CO.



Roderick Pinkett
Registered Petroleum Engineer

I hereby agree to the placement of the A.B. Geren # 1 in the aforementioned location.

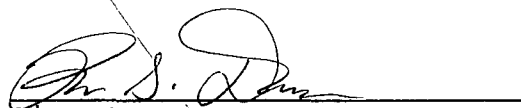

Signature
Representative of

The Amoco Production Company

D. J. SIMMONS CO.
P.O. BOX 1469
FARMINGTON, N.M. 87499

April 13, 1989

Lively Exploration Co.
% Mrs. Bennie Lee Reed
First Interstate Tower, Suite 1900
1300 Post Oak Blvd.
Houston, Texas 77056

Mrs Bennie Lee Reed

RECEIVED

APR 20 1989

OIL CONSERVATION DIV.
SANTA FE

It is intended to locate the D.J. Simmons Company's A.B. Geren # 1 at 475' from the South line and 1060' from the West line of Section 21-T29N-R9W, San Juan County, New Mexico. This well will be drilled and completed in the Fruitland Coal formation. The existence of Largo Canyon in the southwest corner of this section makes it impossible to build an orthodox location.

After reviewing the accompanying topographic map designating the orthodox window and the proposed well location, please sign and return this document within 20 days to Michale Stogner at the New Mexico Oil Conservation Commission in Santa Fe, New Mexico.

Should you have any questions please feel free to contact me at (505) 326-3753. I thank you in advance for your attention to this matter.

Sincerely yours,

D. J. SIMMONS CO.



Roderick Pinkett
Registered Petroleum Engineer

I hereby agree to the placement of the A.B. Geren # 1 in the aforementioned location.

 Executive Vice President
Signature

Representative of

Lively Exploration Co.

April 18, 1989

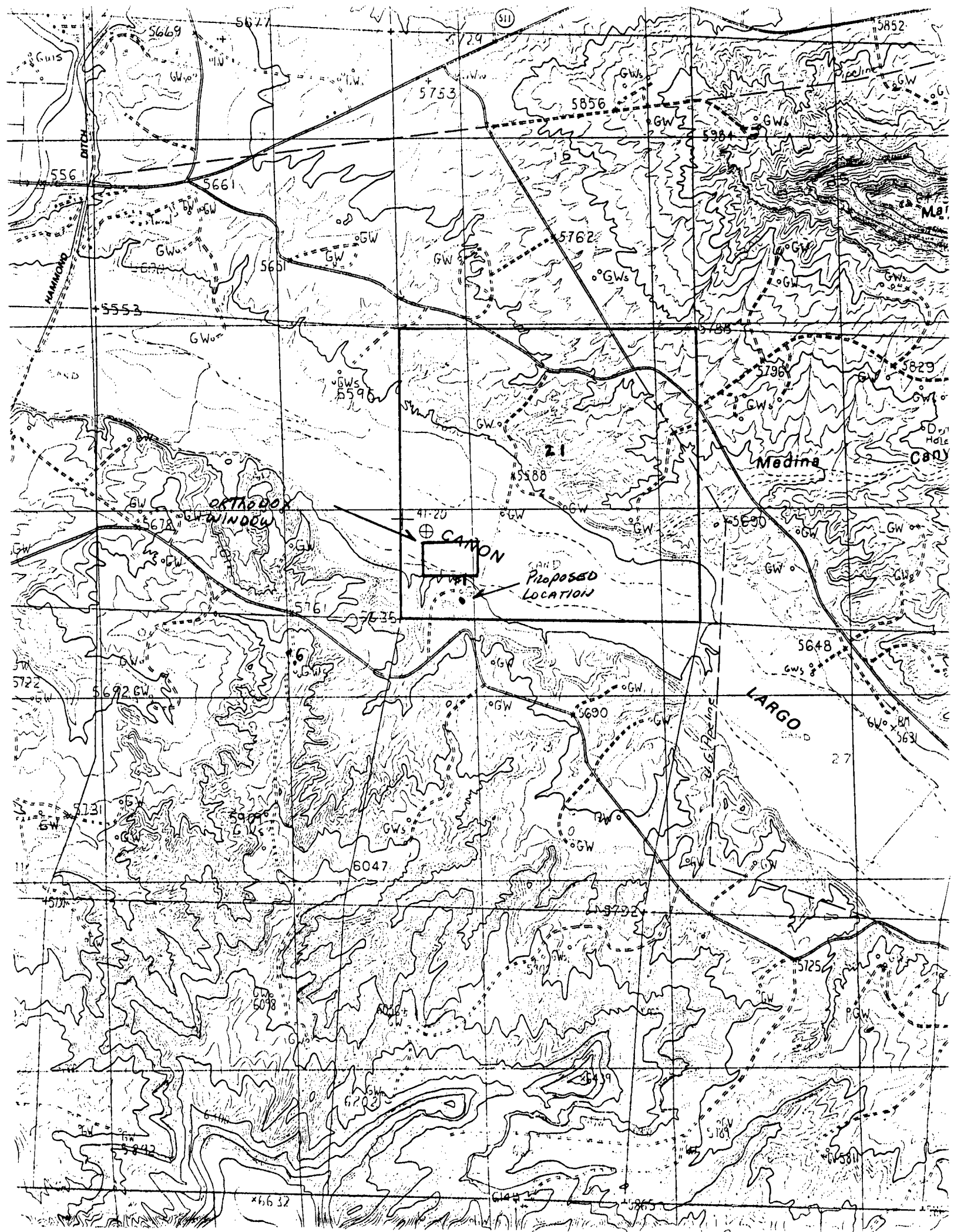

RECEIVED

APR 20 1989

OIL CONSERVATION DIV.
SANTA FE

D. J. SIMMONS CO.
P.O. BOX 1469
FARMINGTON, N.M. 87499

April 13, 1989



Southern Union Exploration Co.
% Mr. Martin Boggs
U.S. Hiway 64 - NBU 3001
Farmington, New Mexico 87401

Mr. Martin Boggs

It is intended to locate the D.J. Simmons Company's A.B. Geren # 1 at 475' from the South line and 1060' from the West line of Section 21-T29N-R9W, San Juan County, New Mexico. This well will be drilled and completed in the Fruitland Coal formation. The existence of Largo Canyon in the southwest corner of this section makes it impossible to build an orthodox location.

After reviewing the accompanying topographic map designating the orthodox window and the proposed well location, please sign and return this document within 20 days to Michale Stogner at the New Mexico Oil Conservation Commission in Santa Fe, New Mexico.

Should you have any questions please feel free to contact me at (505) 326-3753. I thank you in advance for your attention to this matter.

Sincerely yours,

D. J. SIMMONS CO.

Roderick Pinkett
Registered Petroleum Engineer

I hereby agree to the placement of the A.B. Geren # 1 in the aforementioned location.

Signature
Representative of

Southern Union Exploration Co.

D. J. SIMMONS CO.
P. O. BOX 1469
FARMINGTON, N.M. 87499

APRIL 13, 1989

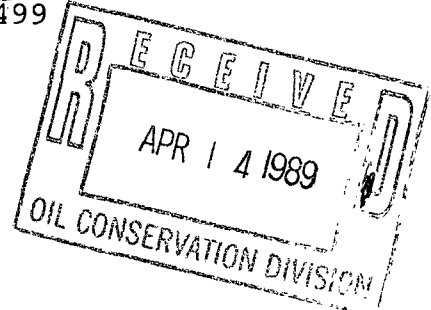

Mr. Michale Stogner
New Mexico Oil Conservation Commission
P.O. Box 2088
Santa Fe, New Mexico 87501

Dear Mr. Stogner:

This is a request for administrative approval for an unorthodox gas well location in the Basin Fruitland Pool.

It is intended to locate the D.J. Simmons Company's A. B. Geren # 1 at 475' from the South line and 1060' from the West line of Section 21-T29N-R9W, San Juan County, New Mexico.

The existence of Largo Canyon in the orthodox window of Section 21 makes it impossible to build an orthodox location. This is shown on the accompanying topographical map. This location was suggested by the Bureau of Land Management.

Offsetting proration units are operated by Southern Union Exploration Co., Amoco, Meridian and Lively Exploration. All offset operators have been notified of this unorthodox location.

Plats showing the proposed well location and the terrain in Section 21, along with an ownership plat are attached.

Sincerely yours,

D.J.SIMMONS CO.

A handwritten signature in cursive script, appearing to read "Roderick M. Pinkett", written over a horizontal line.

Roderick M. Pinkett
Petroleum Engineer



Well Name: A. B. Geren # 1

Footage----- 475' FSL, 1060 FWL

APPLICATION FOR NON-STANDARD LOCATION

County SAN JUAN State New Mexico Section 21 Township 29 Range 9

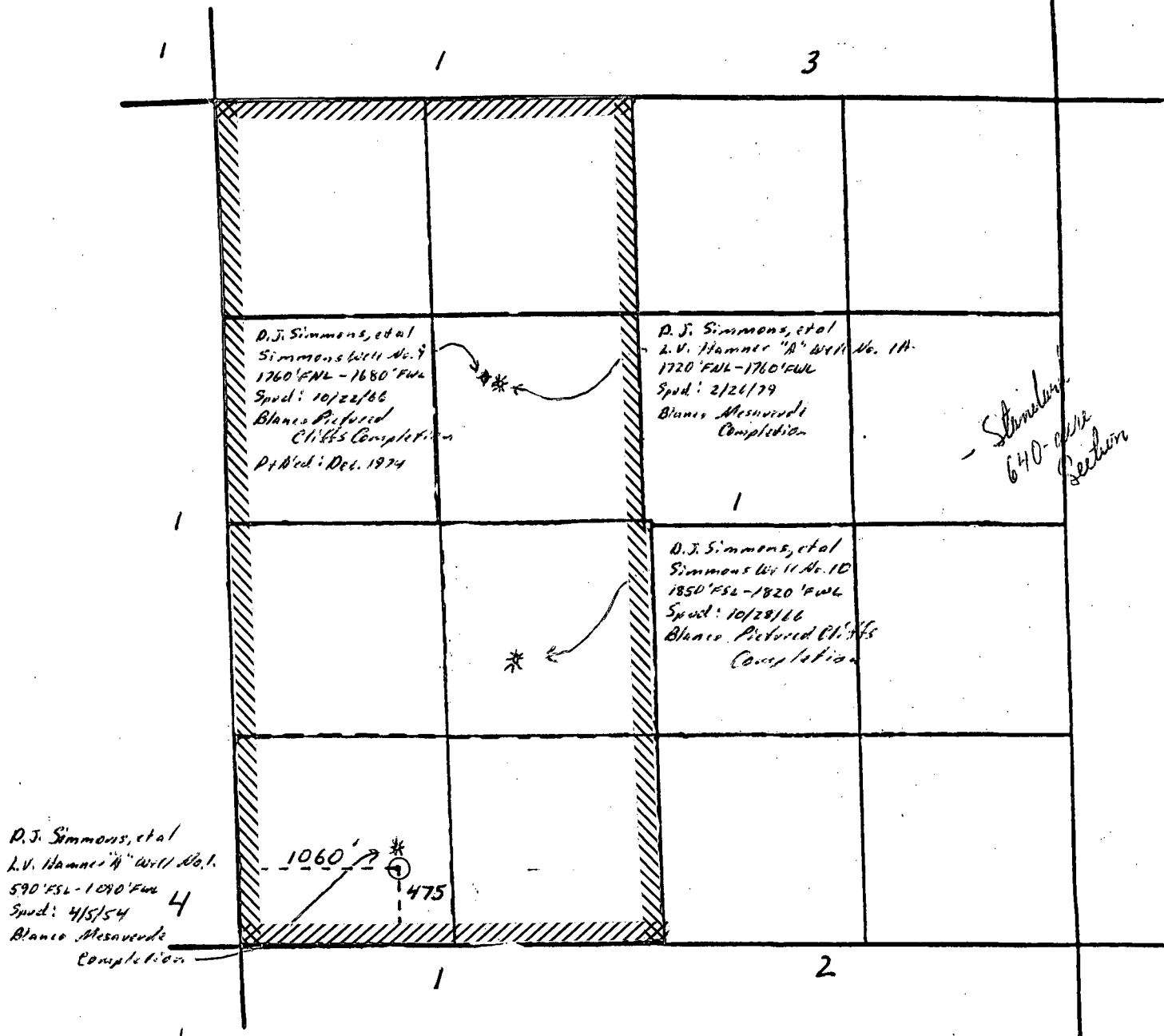

REMARKS:

- (1) - AMOCO PRODUCTION Co.
- (2) - MERIDIAN OIL INC
- (3) - SOUTHERN UNION EXPLORATION Co.
- (4) - LIVELY EXPLORATION Co.

Submit to Appropriate
District Office
State Lease - 4 copies
Fee Lease - 3 copies

State of New Mexico
Energy, Minerals and Natural Resources Department

Form C-102
Revised 1-1-89

OIL CONSERVATION DIVISION

P.O. Box 2088
Santa Fe, New Mexico 87504-2088

DISTRICT I
P.O. Box 1980, Hobbs, NM 88240

DISTRICT II
P.O. Drawer DD, Artesia, NM 88210

DISTRICT III
1000 Rio Brazos Rd., Aztec, NM 87410

WELL LOCATION AND ACREAGE DEDICATION PLAT

All Distances must be from the outer boundaries of the section

Operator D. J. Simmons		Lease A. B. Geren		Well No. 1
Unit Letter M	Section 21	Township 29 North	Range 9 West	County San Juan
Actual Footage Location of Well: 475 feet from the South line and 1060 feet from the West line				
Ground level Elev. 5624	Producing Formation Fruitland	Pool Basin Fruitland	Dedicated Acreage: 320 Acres	

1. Outline the acreage dedicated to the subject well by colored pencil or hatchure marks on the plat below.
2. If more than one lease is dedicated to the well, outline each and identify the ownership thereof (both as to working interest and royalty).
3. If more than one lease of different ownership is dedicated to the well, have the interest of all owners been consolidated by communitization, unitization, force-pooling, etc.?
☐ Yes ☐ No If answer is "yes" type of consolidation _____
If answer is "no" list the owners and tract descriptions which have actually been consolidated. (Use reverse side of this form if necessary.) _____
No allowable will be assigned to the well until all interests have been consolidated (by communitization, unitization, forced-pooling, or otherwise) or until a non-standard unit, eliminating such interest, has been approved by the Division.

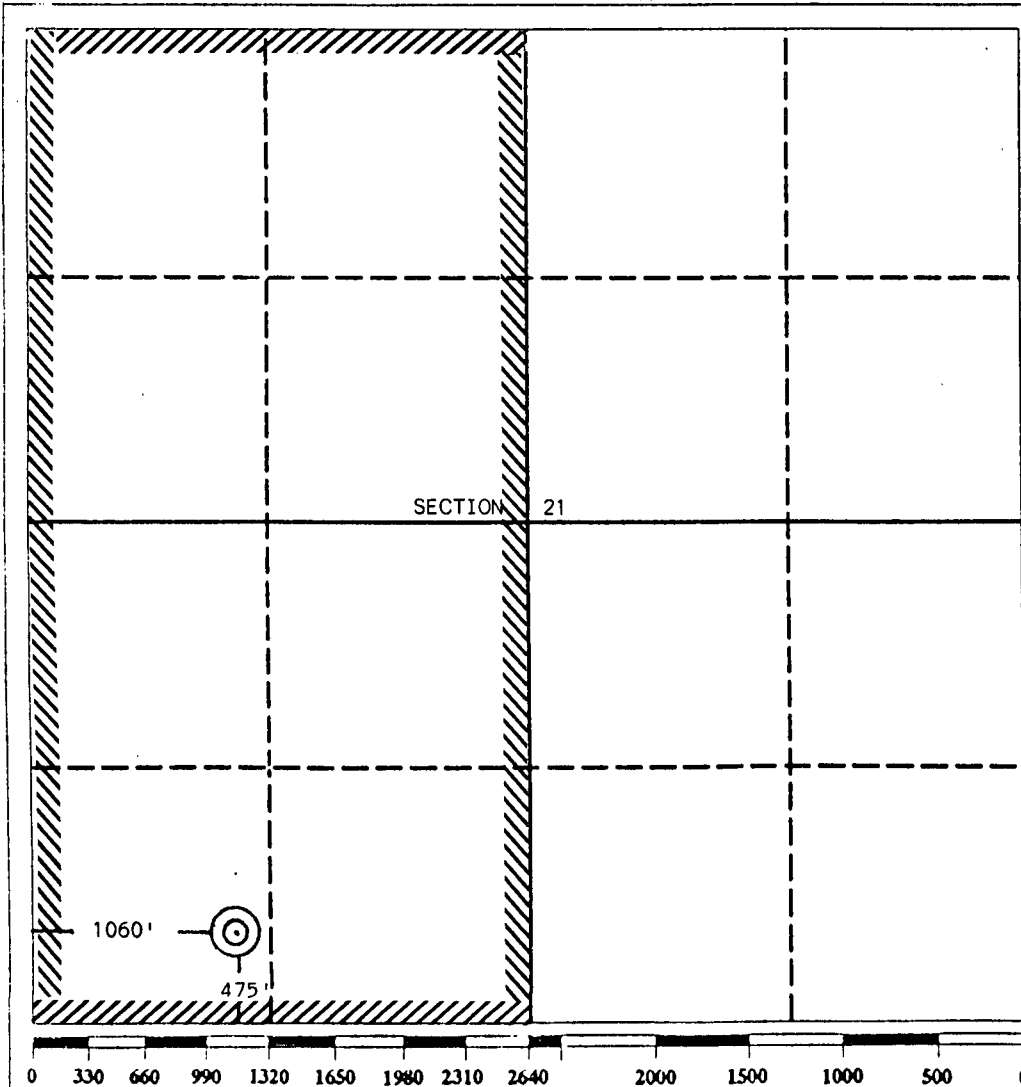

OPERATOR CERTIFICATION

I hereby certify that the information contained herein is true and complete to the best of my knowledge and belief.

Signature
Rod Pinkett
Printed Name
Petroleum Engineer
Position
D.J. Simmons Co.
Company
April 14, 1989
Date

SURVEYOR CERTIFICATION

I hereby certify that the well location shown on this plat was plotted from field notes of actual surveys made by me or under my supervision, and that the same is true and correct to the best of my knowledge and belief.

Date Surveyed
March 7, 1989
Signature & Seal of Professional Surveyor
EDGAR L. RISENHOVER
NEW MEXICO
15979
Certification No. 15979
Edgar L. Risenhoover

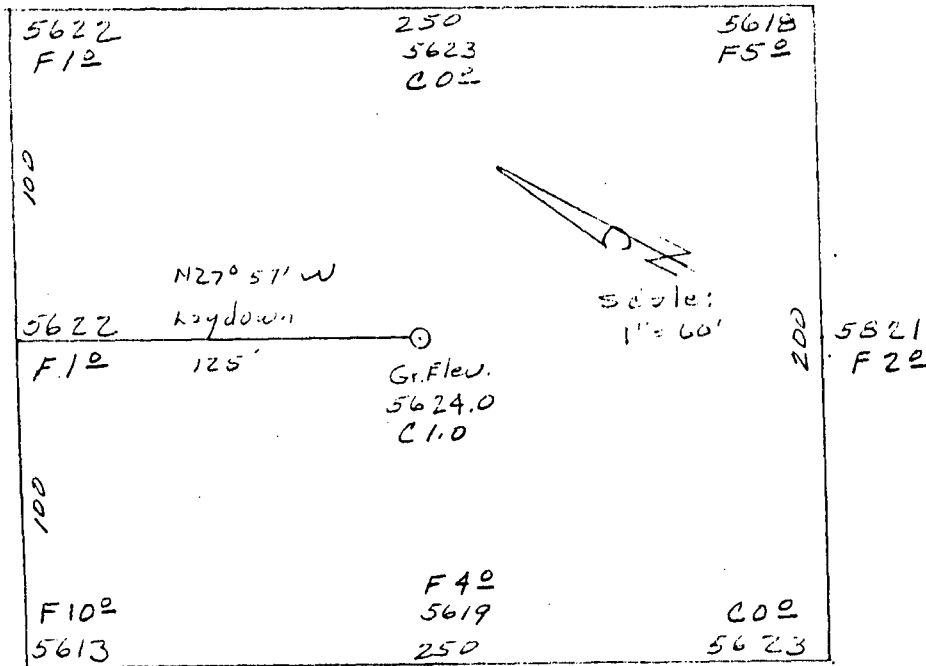

D. J. Simmons

OPERATOR

A. B. Geren #1

WELL NAME & NO.

475' F/SL 1060' F/WL

FOOTAGES

21 29N 9W

SEC. TWP. RGE.

San Juan, New Mexico

COUNTY

March 14, 1989

DATE

A' B' C'

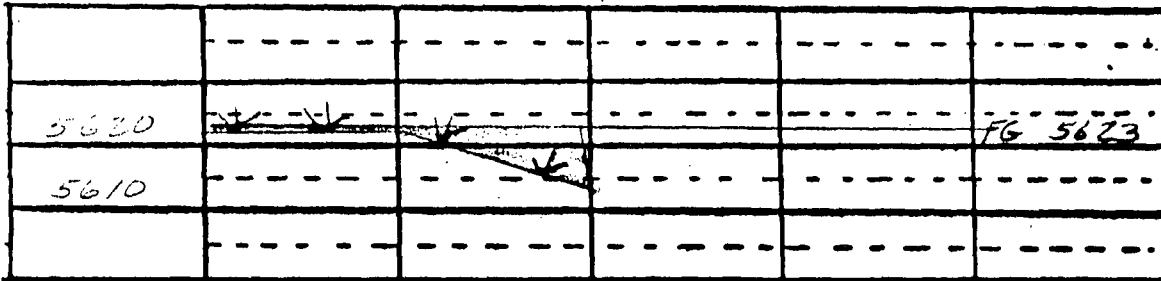

Horiz. 1" = 100'
Vert. 1" = 30'

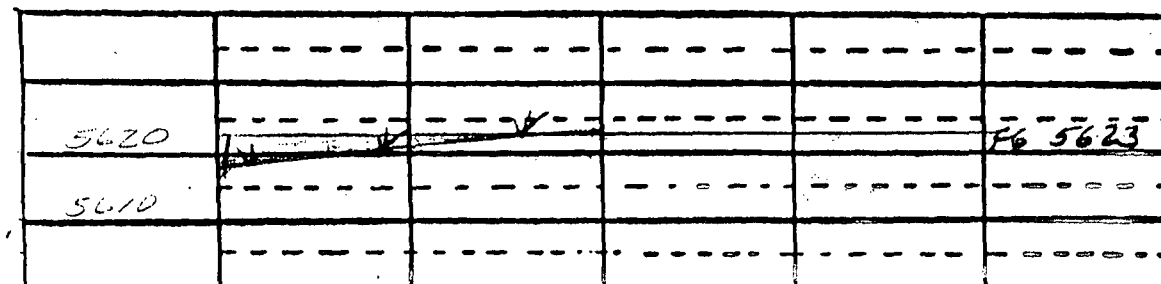
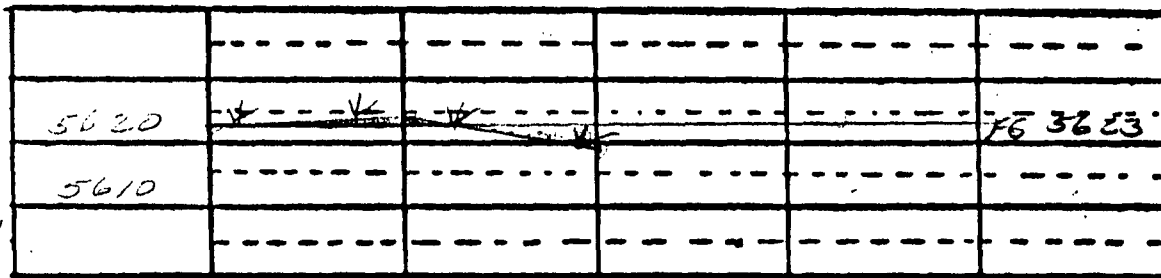

D.J.SIMMONS CO.
P.O. BOX 1469
FARMINGTON, NEW MEXICO 87499
(505) 326-3753

June 15,1989

Mr. Michael Stogner
New Mexico Oil Conservation Commission
310 Old Santa Fe Trail Road
Santa Fe, New Mexico 87504

RE: A.B. Geren # 1 - Request to locate well in an unorthodox
window.

Dear Mr. Stogner;

Pursuant to our conversation on May 24,1989; I am sending
a copy of the memo sent by the BLM requesting that the A.B.
Geren # 1 be located in an unorthodox location. If you have
any questions please contact me at (505) 326-3753.

Thanks,

A handwritten signature in black ink, appearing to read 'Rod Pinkett', with a long horizontal line extending to the right.

Rod Pinkett
Registered Petroleum Engineer



United States Department of the Interior

BUREAU OF LAND MANAGEMENT
FARMINGTON RESOURCE AREA
1235 LA PLATA HIGHWAY
FARMINGTON, NEW MEXICO 87401



IN REPLY REFER TO:

SF-080245-B (WC)
3162.3-1 (019)

JUN. 02 1989

D. J. Simmons
Attn: Mr. Rod Pinkett
P.O. Box 1469
Farmington, NM 87499

Dear Mr. Pinkett:

This letter is a written follow up to our conversations regarding the location of your well No. 1 A.B. Geren. After working together to find a suitable location within the window established by the New Mexico Oil Conservation Commission in the SW1/4, sec. 21, T. 29 N., R. 9 W., we suggest you submit a non-standard location. Acceptable locations and access roads cannot be developed within the window because Largo Wash covers the entire window. From our work together, a location in the SW1/4SW1/4 would be most suitable.

In the past we have discussed that non-standard locations would probably be proposed more frequently as the more desirable locations are taken by previous development and land use constraints. Hopefully, approval of these locations will become routine. We will be glad to support your non-standard proposal for this well to the NMOCC. If there is any further way in which we can be of assistance, please contact me or one of my Fluids Surface Management Staff at (505) 327-5344.

Sincerely,

for Ron Fellows
Area Manager

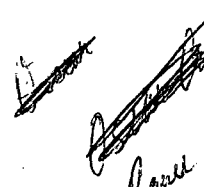
Bruce Flinn
327-5344



STATE OF NEW MEXICO
ENERGY AND MINERALS DEPARTMENT

OIL CONSERVATION DIVISION
AZTEC DISTRICT OFFICE

1000 RIO BRAZOS ROAD
AZTEC, NEW MEXICO 87410
(505) 334-6178

OIL CONSERVATION DIVISION
BOX 2088
SANTA FE, NEW MEXICO 87501

DATE 4-20-89

RE: Proposed MC _____
Proposed DHC _____
Proposed NSL X _____
Proposed SWD _____
Proposed WFX _____
Proposed PMX _____

RECEIVED

APR 24 1989

OIL CONSERVATION DIV.
SANTA FE

Gentlemen:

I have examined the application dated 3-4-17-89

for the D. J. SIMMONS CO. A.B. GEREN #1 M-21-29N-9W
Operator Lease and Well No. Unit, S-T-R

and my recommendations are as follows:

Approve

Yours truly,

Emmanuel