

HAL J. RASMUSSEN OPERATING, INC.

SIX DESTA DRIVE, SUITE 2700
MIDLAND, TEXAS 79705
(915) 687-1664

(12)
From
NSC-2730A

July 25, 1990

Mr. William J. LeMay, Director
New Mexico Oil Conservation Division
P. O. Box 2088
Sante Fe, New Mexico 87501

RE: Administrative Approval of an Unorthodox Well Location
State "A" a/c 1 # 102
Jalmat Gas Pool
Lea County, New Mexico

Dear Mr. LeMay,

Hal J. Rasmussen Operating Inc. respectfully requests administrative approval to recomplete the State A a/c 1 (#102) at an unorthodox well location, located 660 ft FNL and 660 ft FWL of Section 14, T23S R36E, Lea County, New Mexico. The State "A" a/c 1 # 102 is currently TA'd in the Langlie Mattix Pool.

The offset operators have been notified of this application by certified mail. Copies of the return receipts will be forwarded when received. Attached is a plat showing the location of the State "A" a/c 1 #102, and the proration unit the well will be included in. A list of offset operators has also been attached.

If you need any further information regarding this request, please call me at (915) 687-1664.

Thank-you for your consideration.

Sincerely,

Jay Cherski

Jay Cherski

CC: New Mexico Oil Conservation Division District 1 Office
P.O. Box 1980
Hobbs, New Mexico 88240

Submit to Appropriate
District Office
State Lease - 4 copies
Fee Lease - 3 copies

State of New Mexico
Energy, Minerals and Natural Resources Department

Form C-102
Revised 1-1-89

OIL CONSERVATION DIVISION

P.O. Box 2088

Santa Fe, New Mexico 87504-2088

DISTRICT I

P.O. Box 1980, Hobbs, NM 88240

DISTRICT II

P.O. Drawer DD, Artesia, NM 88210

DISTRICT III

1000 Rio Brazos Rd., Aztec, NM 87410

WELL LOCATION AND ACREAGE DEDICATION PLAT

All Distances must be from the outer boundaries of the section

Operator Hal J. Rasmussen Operating, Inc.			Lease STATE "A" ALK 1		Well No. 102
Unit Letter D	Section 14	Township 23S	Range 36E	County Lea	
Actual Footage Location of Well: 660 feet from the NORTH line and 660 feet from the WEST line					
Ground level Elev.	Producing Formation YATES		Pool Jalmat-TNSL-YTS-7R		Dedicated Acreage: 480 Acres

- Outline the acreage dedicated to the subject well by colored pencil or hatchure marks on the plat below.
- If more than one lease is dedicated to the well, outline each and identify the ownership thereof (both as to working interest and royalty).
- If more than one lease of different ownership is dedicated to the well, have the interest of all owners been consolidated by communitization, unitization, force-pooling, etc?
☐ Yes ☐ No If answer is "yes" type of consolidation _____
If answer is "no" list the owners and tract descriptions which have actually been consolidated. (Use reverse side of this form if necessary).
No allowable will be assigned to the well until all interests have been consolidated (by communitization, unitization, forced-pooling, or otherwise) or until a non-standard unit, eliminating such interest, has been approved by the Division.

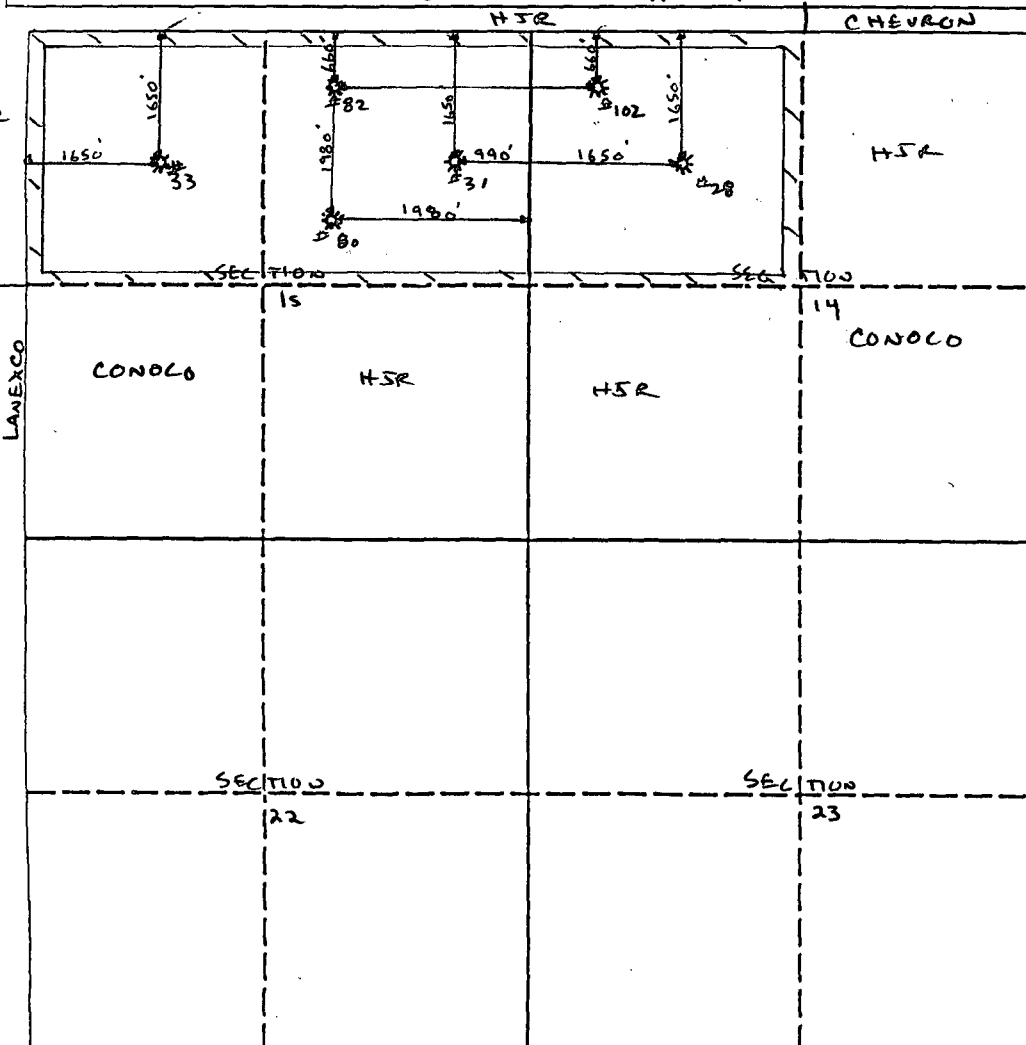

OPERATOR CERTIFICATION

I hereby certify that the information contained herein is true and complete to the best of my knowledge and belief.

Signature

Printed Name

Jay D. Cherski

Position

Agent

Company

Hal J. Rasmussen Operating, Inc.

Date

7/26/90

SURVEYOR CERTIFICATION

I hereby certify that the well location shown on this plat was plotted from field notes of actual surveys made by me or under my supervision, and that the same is true and correct to the best of my knowledge and belief.

Date Surveyed

Signature & Seal of
Professional Surveyor

Certificate No.

State "A" a/c 1 well #102
Offset Operators

Chevron
Mr. Al Bohling
P.O. Box 670
Hobbs, New Mexico 88240

Lanexco Inc.
Mr. Robert Lansford
P.O. Box 1206
Jal, New Mexico 88252

Conoco, Inc.
Mr. Hugh Ingram
P.O. Box 460
Hobbs, New Mexico 88240



STATE OF NEW MEXICO

ENERGY AND MINERALS DEPARTMENT

RECEIVED

OIL CONSERVATION DIVISION

'90 AUG 20 AM 9 47

HOBBS DISTRICT OFFICE

8-10-90

GARREY CARRUTHERS
GOVERNOR

POST OFFICE BOX 1980
HOBBS, NEW MEXICO 88241-1980
(505) 393-6161

OIL CONSERVATION DIVISION
P. O. BOX 2088
SANTA FE, NEW MEXICO 87501

RE: Proposed:

MC _____
DHC _____
NSL ☒ _____
NSP _____
SWD _____
WFX _____
PMX _____

Gentlemen:

I have examined the application for the:

Hal J. Rasmussen Oper. Inc. State A A/c-1 #102-D 14-23-36
Operator Lease & Well No. Unit S-T-R

and my recommendations are as follows:

OK

Yours very truly,

Jerry Sexton
Supervisor, District 1

/ed

HAL J. RASMUSSEN OPERATING, INC.

SIX DESTA DRIVE, SUITE 5830

MIDLAND, TEXAS 79705

(915) 687-1664

OIL CONSERVATION DIVISION
RECEIVED

'89 DEC 5 AM 11 09

Mr. Hugh Ingram
Conoco
P.O. Box 460
Hobbs, New Mexico

11/07/89

88240

Dear Mr. Ingram:

In accordance with New Mexico Oil Conservation Division regulations, you, as an offset operator, are hereby notified of Hal J Rasmussen Operating Inc.'s application to recomplete the State "A" a/c 1 well no. 82, a proposed producing well in the Jalmat Pool, as a non-standard location. The well is located 660 feet FNL and 1980 feet FEL of Section 15, T23S R36E, Lea County, New Mexico and is currently a TA'd Langlie Mattix well.

If you have no objections, please execute one copy of this letter and return it in the enclosed self addressed stamped envelope to the attention of Jay Cherski. The second copy may be retained for your files.

Thank you for your cooperation in this matter. If you have any questions, please contact Jay Cherski at (915) 687-1664.

Sincerely,

Hal J Rasmussen Operating, Inc.

Jay Cherski

EXECUTED THE 13TH DAY OF NOVEMBER 1989

BY 

HAL J. RASMUSSEN OPERATING, INC.

SIX DESTA DRIVE, SUITE 5850

MIDLAND, TEXAS 79705

(915) 687-1664

November 7, 1989

Mr. William J. LeMay, Director
New Mexico Oil Conservation Division
P. O. Box 2088
Sante Fe, New Mexico 87501

RE: Administrative approval of an Unorthodox Well Locaiton
State "A" a/c 1 # 82
Jalmat Gas Pool
Lea County, New Mexico

Dear Mr. LeMay,

Hal J. Rasmussen Operating Inc. respectfully requests administrative approval to recomplete the State "A" a/c 1 # 82, at an unorthodox well location, located 660 ft FNL and 1980 ft FEL of Section 15, T23S R36E, Lea County, New Mexico. The State "A" a/c 1 # 82 is currently TA'd in the Langlie Mattix Pool.

The offset operators have been notified of this application by certified mail. Copies of the return receipts will be forwarded when received. Attached is a plat showing the location of the State "A" a/c 1 # 82, the proration unit the well will be included in, and the offset operators.

If you need any further information regarding this request, please call me at (915) 687-1664.

Thank-you for your consideration.

Sincerely,

Jay Cherski

CC: New Mexico Oil Conservation Division District 1 Office
P.O. Box 1980
Hobbs, New Mexico 88240

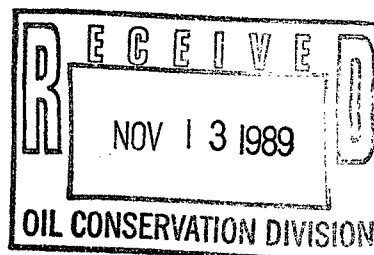



STATE OF NEW MEXICO
ENERGY, MINERALS AND NATURAL RESOURCES DEPARTMENT
OIL CONSERVATION DIVISION

GARREY CARRUTHERS
GOVERNOR

POST OFFICE BOX 2088
STATE LAND OFFICE BUILDING
SANTA FE, NEW MEXICO 87504
(505) 827-5800

December 7, 1989

Hal J. Rasmussen Operating, Inc.
Six Desta Drive
Suite 5850
Midland, TX 79705

Attention: Jay Cherski

Administrative Order NSL-2730

Dear Mr Cherski:

Reference is made to your application of November 7, 1989 for an unorthodox Jalmat gas well location in an existing non-standard 240-acre gas spacing and proration unit (GPU) for said Jalmat Gas Pool comprising the NW/4 of Section 14 and the N/2 NE/4 of Section 15, both in Township 23 South, Range 36 East, NMPM, Lea County, New Mexico. Said GPU was authorized by Division Order R-4361 as amended. and has dedicated therein, the State "A" A/C-1 Well No. 28 located in Unit F of said Section 14.

It is our understanding that the subject well in this application is currently temporarily abandoned in the Langlie-Mattix Pool and will be plugged back to the Jalmat Gas Pool upon issuance of this order.

By authority granted me under the provisions of Rule 2(c) of the Special Rules and Regulations for the Jalmat Gas Pool, as promulgated by Division Order No. R-8170, as amended, the following described well located at an unorthodox gas well location is hereby approved:

State "A" A/C-1 Well No. 82
660' FNL - 1980' FEL (Unit B) of said
Section 15.

Also, you are hereby authorized to simultaneously dedicate Jalmat Gas production from the State "A" A/C-1 Well No. 82 with the State "A" A/C-1 Well No. 28; furthermore, you are hereby permitted to produce the allowable assigned the GPU from both wells in any proportion.

Both of said Sections 14 and 15 were subject, in part, to Division Case No. 9775, whereby the applicant is seeking the rededication of acreage in the Jalmat Gas Pool. If, subsequent to an order issued in said Case No. 9775, the subject well in this administrative order is affected and placed in a redesignated Jalmat spacing unit, and such redesignation results in an unorthodox well location for the No. 82 well, the operator shall seek an amendment to this administrative order to properly reflect such changes. Said amendment shall be filed within 90 days from the date of issuance of an order in said Case No. 9775 and pursuant to Rule 2(c) of said Order No. R-8170, as amended.

Sincerely,

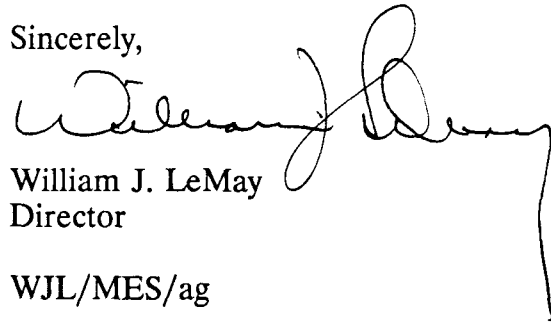
A handwritten signature in black ink, appearing to read "William J. LeMay", with a long, thin vertical line extending downwards from the end of the signature.

William J. LeMay
Director

WJL/MES/ag

cc: Oil Conservation Division - Hobbs
NM Oil and Gas Engineering Committee - Hobbs
NM State Land Office - Santa Fe
File: Case No. 9775



STATE OF NEW MEXICO
ENERGY, MINERALS AND NATURAL RESOURCES DEPARTMENT
OIL CONSERVATION DIVISION

NSL-2730

GARREY CARRUTHERS
GOVERNOR

POST OFFICE BOX 2088
STATE LAND OFFICE BUILDING
SANTA FE, NEW MEXICO 87504
(505) 827-5800

December 8, 1989

Hal J. Rasmussen Operating, Inc.
Six Desta Drive
Suite 5850
Midland, TX 79705

Attention: William Scott Ramsey

RE: *Simultaneous Dedication - Jalmat
Pool, Lea County, New Mexico. State
"A" A/C-1 Well Nos. 49, 71, 82, 88
and 89, Division Administrative Order
Nos. 2727 through 2731.*

Dear Mr. Ramsey:

The provisions for amending the present administrative orders issued for the subject wells require that all procedures in the Jalmat Gas Pool Rules for unorthodox gas well locations be followed. Please submit proof of notification to all offset operators of each of the subject amendments.

Sincerely,

Michael E. Stogner
Petroleum Engineer

cc: Oil Conservation Division - Hobbs
Files: NSL-2727 through 2731



STATE OF NEW MEXICO
ENERGY, MINERALS AND NATURAL RESOURCES DEPARTMENT
OIL CONSERVATION DIVISION

11/12/8

GARREY CARRUTHERS
GOVERNOR

POST OFFICE BOX 2088
STATE LAND OFFICE BUILDING
SANTA FE, NEW MEXICO 87504
(505) 827-5800

December 8, 1989

Hal J. Rasmussen Operating, Inc.
Six Desta Drive
Suite 5850
Midland, TX 79705

Attention: William Scott Ramsey

*RE: Simultaneous Dedication - Jalmat
Pool, Lea County, New Mexico. State
"A" A/C-1 Well Nos. 49, 71, 82, 88
and 89, Division Administrative Order
Nos. 2727 through 2731.*

Dear Mr. Ramsey:

The provisions for amending the present administrative orders issued for the subject wells require that all procedures in the Jalmat Gas Pool Rules for unorthodox gas well locations be followed. Please submit proof of notification to all offset operators of each of the subject amendments.

Sincerely,

A handwritten signature in black ink, appearing to read "Michael E. Stogner".

Michael E. Stogner
Petroleum Engineer

cc: Oil Conservation Division - Hobbs
Files: NSL-2727 through 2731

11, 12, 8

HAL J. RASMUSSEN OPERATING, INC.
SIX DESTA DRIVE, SUITE 5850
MIDLAND, TEXAS 79705
(915) 687-1664

December 6, 1989

Oil conservation Division
State Land Office Bldg.
310 Old Santa Fe Trail
Santa Fe, New Mexico 87504

Attn: Michael E. Stogner
Engineer

Re: Simultaneous Dedication
Jalmat Pool
Lea County, New Mexico

Dear Mr. Stogner:

By this letter, we are requesting that the revised proration units as stated in Case No. 9775 heard on October 4, 1989 be used for the Simultaneous Dedication of Acreage to the following unorthodox well locations:

⑧ {	State A A/C 1 #89	Section 10-23-36	NSL-2731
	State A A/C 1 #49	Section 10-23-36	NSL-2729
	State A A/C 1 #88	Section 10-23-36	NSL-2727
⑩ -	State A A/C 1 #71	Section 13-23-36	NSL-2728 → R-9073-A
⑫ -	State A A/C 1 #82	Section 15-23-26	NSL-2730

Find enclosed plats used in the referenced case and revised C-102's using the new proration units.

If you have any questions, please don't hesitate to call.
Your attention to this matter is greatly appreciated.

Sincerely,
Hal J. Rasmussen Operating, Inc.

Wm. Scott Ramsey
Wm. Scott Ramsey
General Manager

*will be authorized w/ #75
received 1/2/90*

Submit to Appropriate
District Office
State Lease - 4 copies
Fee Lease - 3 copies

State of New Mexico
Energy, Minerals and Natural Resources Department

Form C-102
Revised 1-1-89

OIL CONSERVATION DIVISION

DISTRICT I
P.O. Box 1980, Hobbs, NM 88240

P.O. Box 2088
Santa Fe, New Mexico 87504-2088

DISTRICT II
P.O. Drawer DD, Artesia, NM 88210

DISTRICT III
1000 Rio Brazos Rd., Aztec, NM 87410

WELL LOCATION AND ACREAGE DEDICATION PLAT

All Distances must be from the outer boundaries of the section

Operator Hal J. Rasmussen Operating, Inc.			Lease State A A/C 1		Well No. 82
Unit Letter B	Section 15	Township 23 S	Range 36 E	County Lea	NMPM
Actual Footage Location of Well: 660 feet from the NORTH line and 1980 feet from the EAST line					
Ground level Elev. 3399	Producing Formation TNSL-YTS-7R	Pool Jalmat-TNSL-YTS-7R	Dedicated Acreage: 480 Acres		

1. Outline the acreage dedicated to the subject well by colored pencil or hatchure marks on the plat below.
2. If more than one lease is dedicated to the well, outline each and identify the ownership thereof (both as to working interest and royalty).
3. If more than one lease of different ownership is dedicated to the well, have the interest of all owners been consolidated by communitization, unitization, force-pooling, etc?
☐ Yes ☐ No If answer is "yes" type of consolidation _____
If answer is "no" list the owners and tract descriptions which have actually been consolidated. (Use reverse side of this form if necessary.) _____
No allowable will be assigned to the well until all interests have been consolidated (by communitization, unitization, forced-pooling, or otherwise) or until a non-standard unit, eliminating such interest, has been approved by the Division.

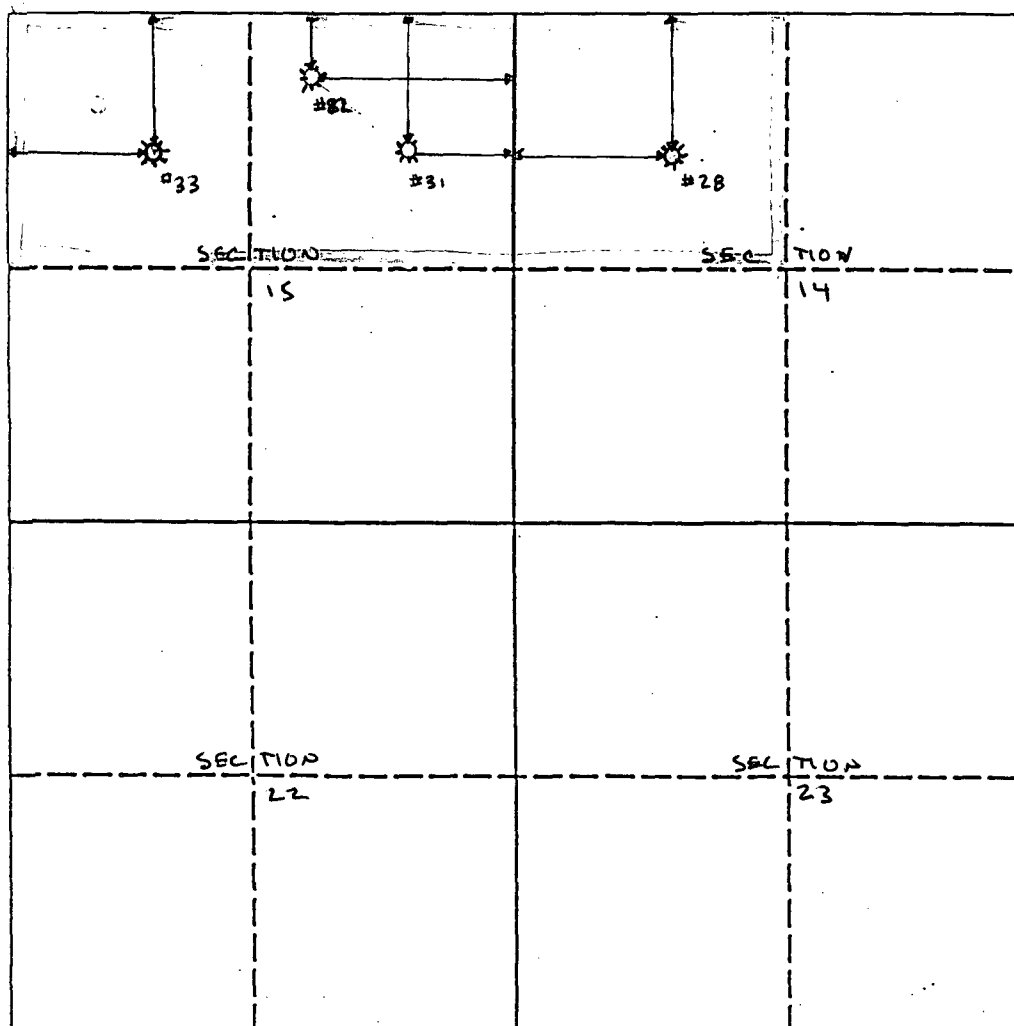

OPERATOR CERTIFICATION

I hereby certify that the information contained herein is true and complete to the best of my knowledge and belief.

Signature
Jay D. Cherski
Printed Name
Jay D. Cherski
Position
Agent
Company
Hal J. Rasmussen Operating, Inc.
Date

SURVEYOR CERTIFICATION

I hereby certify that the well location shown on this plat was plotted from field notes of actual surveys made by me or under my supervision, and that the same is true and correct to the best of my knowledge and belief.

Date Surveyed
Signature & Seal of
Professional Surveyor

Certificate No.

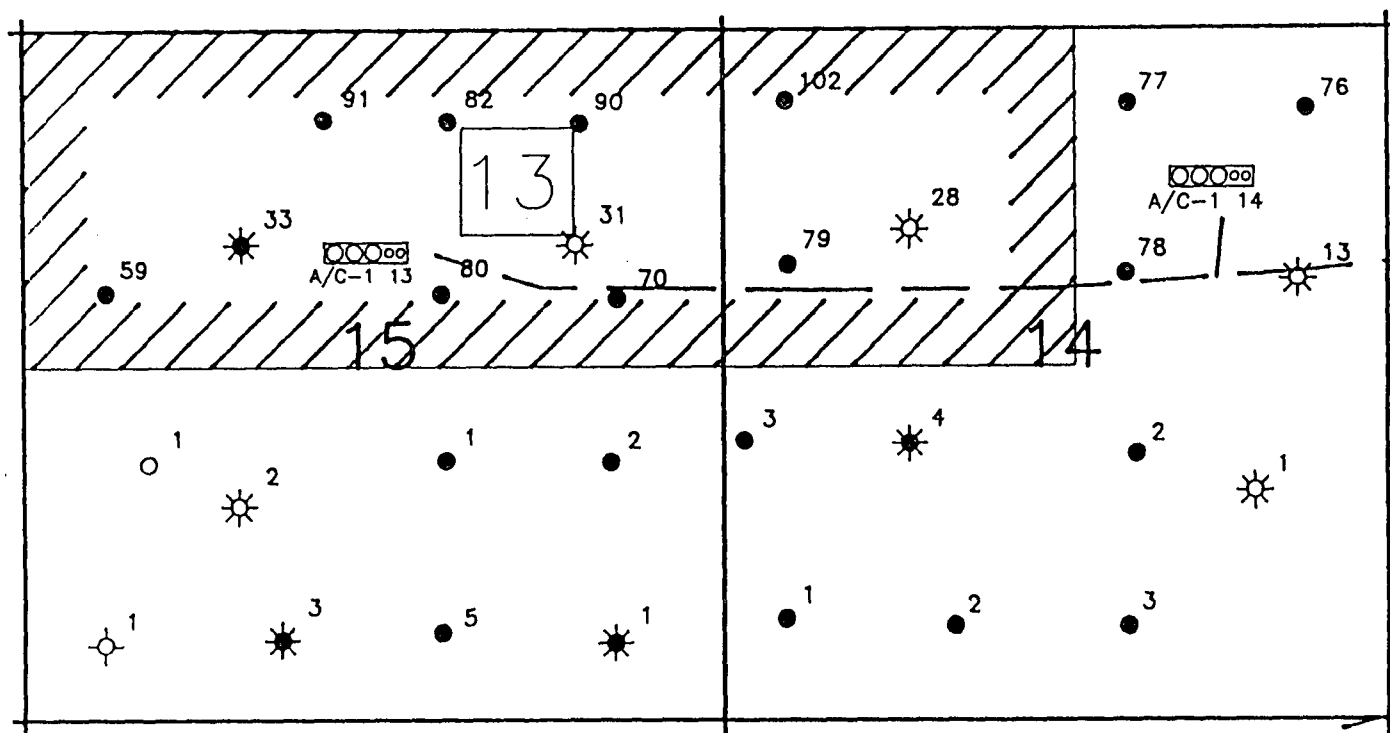

HAL J. RASMUSSEN OPERATING
LEA CO., N.M. OPERATIONS

STATE "A" A/C 1
B-983
T-23-S, R-36-E
SECTION 14,15
480 ACRES

HAL J. RASMUSSEN OPERATING, INC.
SIX DESTA DRIVE, SUITE 5850
MIDLAND, TEXAS 79705
(915) 687-1664

February 1, 1990

Conoco
Attn: Mr. Hugh Ingram
P.O. Box 460
Hobbs, New Mexico 88240

Re: Application to amend Division Order no.s NSL-2730,
and Division Order R-9073

Dear Mr. Ingram:

In accordance with New Mexico Oil Conservation Division regulations, you, as an offset operator, are hereby notified of Hal J Rasmussen Operating Inc.'s application to administratively amend Division Order no.s NSL-2730, dated December 7, 1989 to reflect the changes in the non-standard proration unit consisting of:

The N 1/2 of section 15 T23S R36E, the NW 1/4 of section 14 T23S R36E, Lea County, New Mexico.

which resulted from Division Order R-9073 dated December 14, 1989.

Hal J. Rasmussen Operating Inc. is also seeking to amend division order R-9073 to include well no. and 82 in the above proration unit and to simultaneously dedicate the 480 acre proration unit to well no.s 31, 33, and 82 located in unit letters H, F, and B of section 15 T23S R36E respectively and well no. 28 located in unit letter F of section 14 T23S R36E.

If you have no objections, please execute one copy of this letter and return it in the enclosed self addressed stamped envelope. The second copy may be retained for your files.

Thank you for your cooperation in this matter. If you have any questions, please contact Jay Cherski at (915) 687-1664.

Sincerely,

Hal J Rasmussen Operating, Inc.



Jay Cherski

EXECUTED THE _____ DAY OF _____ 1989

BY _____

SENDER: Complete items 1 and 2 when additional services are desired, and complete items 3 and 4.
Put your address in the "RETURN TO" Space on the reverse side. Failure to do this will prevent this card from being returned to you. The return receipt fee will provide you the name of the person delivered to and the date of delivery. For additional fees the following services are available. Consult postmaster for fees and check box(es) for additional service(s) requested.

1. ☐ Show to whom delivered, date, and addressee's address. (Extra charge) 2. ☐ Restricted Delivery (Extra charge)

3. Article Addressed to: Conoco Attn: Mr. Hugh Ingram P.O. Box 460 Hobbs, New Mexico 88240	4. Article Number P 046 611 969 Type of Service: <input type="checkbox"/> Registered <input type="checkbox"/> Insured <input checked="" type="checkbox"/> Certified <input type="checkbox"/> COD <input type="checkbox"/> Express Mail <input checked="" type="checkbox"/> Return Receipt for Merchandise Always obtain signature of addressee or agent and <u>DATE DELIVERED</u> .
5. Signature — Address X	8. Addressee's Address (ONLY if requested and fee paid)
6. Signature — Agent X <i>Monte Gortner</i>	
7. Date of Delivery <i>2-5-90</i>	

PS Form 3811, Mar. 1988 * U.S.G.P.O. 1988-212-865 DOMESTIC RETURN RECEIPT

SENDER: Complete Items 1 and 2 when additional services are desired, and complete items 3 and 4.
Put your address in the "RETURN TO" Space on the reverse side. Failure to do this will prevent this card from being returned to you. The return receipt fee will provide you the name of the person delivered to and the date of delivery. For additional fees the following services are available. Consult postmaster for fees and check box(es) for additional service(s) requested.

1. ☐ Show to whom delivered, date, and addressee's address. (Extra charge) 2. ☐ Restricted Delivery (Extra charge)

3. Article Addressed to: Lanexco Attn: Mr. Robert Lansford P.O. Box 1026 Hobbs, New Mexico 88252	4. Article Number P 046 611 968 Type of Service: <input type="checkbox"/> Registered <input type="checkbox"/> Insured <input checked="" type="checkbox"/> Certified <input type="checkbox"/> COD <input type="checkbox"/> Express Mail <input checked="" type="checkbox"/> Return Receipt for Merchandise Always obtain signature of addressee or agent and <u>DATE DELIVERED</u> .
5. Signature — Address X <i>Susan Chacon</i>	8. Addressee's Address (ONLY if requested and fee paid)
6. Signature — Agent X	
7. Date of Delivery <i>2-5-90 ned</i>	

PS Form 3811, Mar. 1988 * U.S.G.P.O. 1988-212-865 DOMESTIC RETURN RECEIPT

Submit to Appropriate District Office
State Lease - 4 copies
Fee Lease - 3 copies

State of New Mexico
Energy, Minerals and Natural Resources Department

Form C-102
Revised 1-1-89

OIL CONSERVATION DIVISION
P.O. Box 2088
Santa Fe, New Mexico 87504-2088

DISTRICT I
P.O. Box 1980, Hobbs, NM 88240

DISTRICT II
P.O. Drawer DD, Artesia, NM 88210

DISTRICT III
1000 Rio Brazos Rd., Aztec, NM 87410

WELL LOCATION AND ACREAGE DEDICATION PLAT
All Distances must be from the outer boundaries of the section

Operator Hal J. Rasmussen Operating, Inc.			Lease State A A/C 1		Well No. 82
Unit Letter B	Section 15	Township 23 S	Range 36E	County Lea	NMPM
Actual Footage Location of Well: 660 feet from the NORTH line and 1980 feet from the EAST line					
Ground level Elev.	Producing Formation TANILL-YATES	Pool Jalmat-TNSL-YTS-7R	Dedicated Acreage: 480 Acres		

- Outline the acreage dedicated to the subject well by colored pencil or hatchure marks on the plat below.
- If more than one lease is dedicated to the well, outline each and identify the ownership thereof (both as to working interest and royalty).
- If more than one lease of different ownership is dedicated to the well, have the interest of all owners been consolidated by communitization, unitization, force-pooling, etc.?
☐ Yes ☐ No If answer is "yes" type of consolidation _____
If answer is "no" list the owners and tract descriptions which have actually been consolidated. (Use reverse side of this form if necessary.) _____
No allowable will be assigned to the well until all interests have been consolidated (by communitization, unitization, forced-pooling, or otherwise) or until a non-standard unit, eliminating such interest, has been approved by the Division.

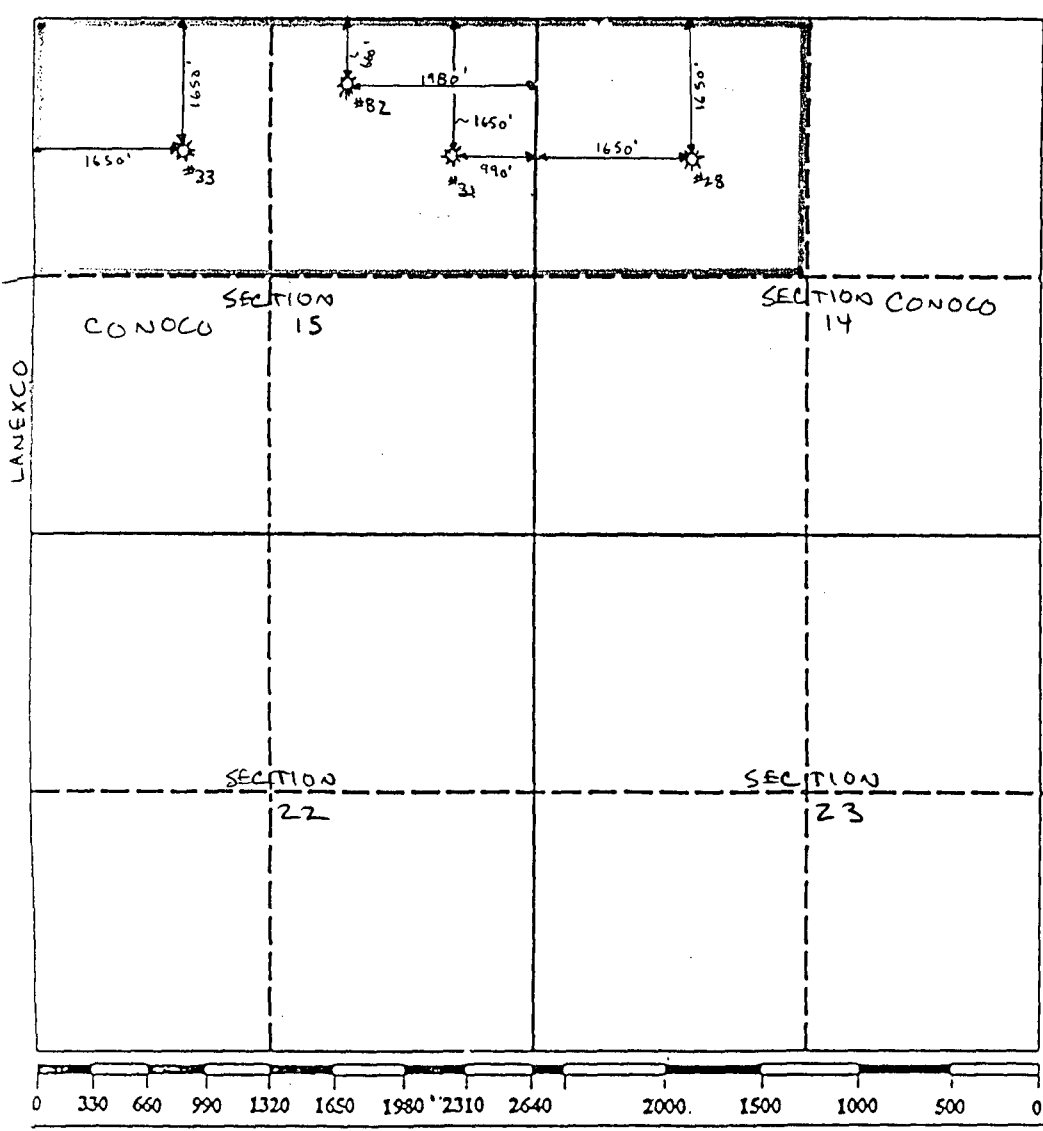

OPERATOR CERTIFICATION
I hereby certify that the information contained herein is true and complete to the best of my knowledge and belief.

Signature <i>Jay D. Cherski</i>
Printed Name Jay D. Cherski
Position Agent
Company Hal J. Rasmussen Operating, Inc.
Date

SURVEYOR CERTIFICATION
I hereby certify that the well location shown on this plat was plotted from field notes of actual surveys made by me or under my supervision, and that the same is true and correct to the best of my knowledge and belief.

Date Surveyed
Signature & Seal of Professional Surveyor
Certificate No.

HAL J. RASMUSSEN OPERATING, INC.
SIX DESTA DRIVE, SUITE 5850
MIDLAND, TEXAS 79705
(915) 687-1664

For Amended NSL-2730

February 1, 1990

Mr. William J. LeMay, Director
New Mexico Oil Conservation Division
P. O. Box 2088
Sante Fe, New Mexico 87504

RE: Application to administratively amend Division
Order No. NSL-2730 and Division Order R-9073.

Dear Mr. Lemay,

Hal J. Rasmussen Operating Inc. respectfully requests to administratively amend Division Order No. NSL-2730 dated December 7, 1989 to reflect the changes in the non-standard proration unit resulting from Division Order No. R-9073 dated December 14, 1989. The new non-standard proration unit consists of:

The N 1/2 of section 15 T23S R36E, and the NW 1/4 of
of section 14 T23S R36E.

The unorthodox well location approved in the aforementioned Division order will remain unorthodox in the new proration unit. The well and location is the State "A" Account 1 well no. (82) located 660' from the north line and 1980' from the east line of section 15 T23S R36E.

Hal J Rasmussen Operating Inc. also respectfully requests to amend Division Order No. R-9073 to include well No. 82, in the proration unit and to simultaneously dedicate the 480 acre proration unit to well no.s 31, 33, and 82, located in unit letters H, F, and B of section 15 T23S R36E respectively and well no. 28 located in unit letter F of section 14 T23S R36E.

In accordance with New Mexico Oil Conservation Division Regulations all offset operators of the aforementioned proration unit have been notified of this application by certified mail. The certified mail return receipts will be forwarded to Sante Fe when they are received by our office.

A list of offset operators has been attached for your records.

Thank-you for your consideration in this matter and if you have any questions please call me at 915-687-1664.

Sincerely,

A handwritten signature in dark ink, appearing to read 'Jay Cherski', with a stylized, cursive script.

Jay Cherski

CC: New Mexico Oil Conservation Division District 1 Office
P.O. Box 1980
Hobbs, New Mexico 88240

State "A" a/c 1 well # 82
Offset Operators

Conoco
Mr. Hugh Ingram
P.O. Box 460
Hobbs, New Mexico 88240

Lanexco
Mr. Robert Lansford
P.O. Box 1026
Jal, New Mexico 88252

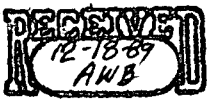

12

HAL J. RASMUSSEN OPERATING, INC.
SIX DESTA DRIVE, SUITE 5850
MIDLAND, TEXAS 79705
(915) 687-1664

OIL CONSERVATION DIVISION
RECEIVED
'89 DEC 26 AM 9 07

Mr. AL Bohling
Chevron
P.O. Box 670
Hobbs, New Mexico

12/13/89

88240

Dear Mr. Bohling:

In accordance with New Mexico Oil Conservation Division regulations, you, as an offset operator, are hereby notified of Hal J Rasmussen Operating Inc.'s application to recompleate the State "A" a/c 1 well no. (82), a proposed producing well in the Jalmat Pool, as a non-standard location. The well is located 660 feet FSL and 1980 feet FWL of Section 10, T23S R36E, Lea County, New Mexico and is currently a TA'd Langlie Mattix well.

If you have no objections, please execute one copy of this letter and return it in the enclosed self addressed stamped envelope to the attention of Jay Cherski. The second copy may be retained for your files.

Thank you for your cooperation in this matter. If you have any questions, please contact Jay Cherski at (915) 687-1664.

Sincerely,

Hal J Rasmussen Operating, Inc.

Jay Cherski

EXECUTED THE 21st DAY OF December 1989

BY Alan W. Bohling
Special Projects Engineer
Hobbs Division
Chevron U.S.A. Inc.

OIL CONSERVATION DIVISION
RECEIVED

HAL J. RASMUSSEN OPERATING, INC.
SIX DESTA DRIVE, SUITE 2700
MIDLAND, TEXAS 79705
(915) 687-1664

'90 SEP 7 AM 8 21

August 20, 1990

Oil Conservation Division
P.O. Box 2088
State Land Office Building
Santa Fe, New Mexico 87504

Attn: Mr. Michael Stogner

Dear Mr. Stogner:

Enclosed are the Certified Mail Return Receipts from Offset Operators per-
taining to our recent applications for Unorthodox Locations on the State "A"
Account 1 well no.'s 85, 102, 106, State "A" Account 2 well no.'s 55 and 58.

If you have any questions or if I can be of any further assistance please let
me know.

Sincerely,

HAL J. RASMUSSEN OPERATING, INC.

Nona Hopkins

Nona Hopkins
Secretary

/nh

Enclosures

cc: Oil Conservation Division
P.O. Box 1980
Hobbs, New Mexico 88240

Well #85 - F-11-23-36

Well #55 - P-8-22-36

Well #58 - L-8-22-36

Well #106 - A-13-23-36

Well #102 - D-14-23-36

SENDER: Complete items 1 and 2 when additional services are desired, and complete items 3 and 4.
Put your address in the "RETURN TO" Space on the reverse side. Failure to do this will prevent this card from being returned to you. The return receipt fee will provide you the name of the person delivered to and the date of delivery. For additional fees the following services are available. Consult postmaster for fees and check box(es) for additional service(s) requested.

1. ☐ Show to whom delivered, date, and addressee's address. (Extra charge) 2. ☐ Restricted Delivery (Extra charge)

3. Article Addressed to:
Dejaco
P.O. Box 728
Dobbs, N.M. 88240

4. Article Number:
P 046 612 001

Type of Service:
☐ Registered ☐ Insured
☒ Certified ☐ COD
☐ Express Mail ☐ Return Receipt for Merchandise

Always obtain signature of addressee or agent and **DATE DELIVERED**.

5. Signature — Address
X *SD*

6. Signature — Agent
X

7. Date of Delivery
8-14-80

8. Addressee's Address (ONLY if requested and fee paid)

PS Form 3811, Mar. 1988 • U.S.G.P.O. 1988-212-865 DOMESTIC RETURN RECEIPT

SENDER: Complete items 1 and 2 when additional services are desired, and complete items 3 and 4.
Put your address in the "RETURN TO" Space on the reverse side. Failure to do this will prevent this card from being returned to you. The return receipt fee will provide you the name of the person delivered to and the date of delivery. For additional fees the following services are available. Consult postmaster for fees and check box(es) for additional service(s) requested.

1. ☐ Show to whom delivered, date, and addressee's address. (Extra charge) 2. ☐ Restricted Delivery (Extra charge)

3. Article Addressed to:
Cherion
P.O. Box 670
Dobbs, N.M. 88240

4. Article Number:
P 046 612 007

Type of Service:
☐ Registered ☐ Insured
☒ Certified ☐ COD
☐ Express Mail ☐ Return Receipt for Merchandise

Always obtain signature of addressee or agent and **DATE DELIVERED**.

5. Signature — Address
X *Sanaway*

6. Signature — Agent
X

7. Date of Delivery
8-10-80

8. Addressee's Address (ONLY if requested and fee paid)

PS Form 3811, Mar. 1988 • U.S.G.P.O. 1988-212-865 DOMESTIC RETURN RECEIPT

SENDER: Complete items 1 and 2 when additional services are desired, and complete items 3 and 4.
Put your address in the "RETURN TO" Space on the reverse side. Failure to do this will prevent this card from being returned to you. The return receipt fee will provide you the name of the person delivered to and the date of delivery. For additional fees the following services are available. Consult postmaster for fees and check box(es) for additional service(s) requested.

1. ☐ Show to whom delivered, date, and addressee's address. (Extra charge) 2. ☐ Restricted Delivery (Extra charge)

3. Article Addressed to:
Lamisco
P.O. Box 1206
Gal, N.M. 88252

4. Article Number:
P 046 611 999

Type of Service:
☒ Registered ☐ Insured
☐ Certified ☐ COD
☐ Express Mail ☐ Return Receipt for Merchandise

Always obtain signature of addressee or agent and **DATE DELIVERED**.

5. Signature — Address
X

6. Signature — Agent
X *Laura Chacon*

7. Date of Delivery
8-10-80

8. Addressee's Address (ONLY if requested and fee paid)

☐ **SENDER:** Complete items 1 and 2 when additional services are desired, and complete items 3 and 4.
Put your address in the "RETURN TO" Space on the reverse side. Failure to do this will prevent this card from being returned to you. The return receipt fee will provide you the name of the person delivered to and the date of delivery. For additional fees the following services are available. Consult postmaster for fees and check box(es) for additional service(s) requested.

1. ☐ Show to whom delivered, date, and addressee's address. (Extra charge) 2. ☐ Restricted Delivery (Extra charge)

3. Article Addressed to:
Jahoe Energy
4402 W. Industrial
Midland Tx 79703

4. Article Number:
P 046 612 000

Type of Service:
☐ Registered ☐ Insured
☒ Certified ☐ COD
☐ Express Mail ☒ Return Receipt for Merchandise

Always obtain signature of addressee or agent and DATE DELIVERED.

5. Signature -- Address
X

6. Signature -- Agent
X *Betty Freeman*

7. Date of Delivery
8/10/90

8. Addressee's Address (ONLY if requested and fee paid)

PS Form 3811, Mar. 1988 U.S.G.P.O. 1988-212-545 DOMESTIC RETURN RECEIPT

☐ **SENDER:** Complete items 1 and 2 when additional services are desired, and complete items 3 and 4.
Put your address in the "RETURN TO" Space on the reverse side. Failure to do this will prevent this card from being returned to you. The return receipt fee will provide you the name of the person delivered to and the date of delivery. For additional fees the following services are available. Consult postmaster for fees and check box(es) for additional service(s) requested.

1. ☐ Show to whom delivered, date, and addressee's address. (Extra charge) 2. ☐ Restricted Delivery (Extra charge)

3. Article Addressed to:
Conoco
P.O. Box 460
Hobbs N.M. 88240

4. Article Number:
P 046 612 006

Type of Service:
☐ Registered ☐ Insured
☒ Certified ☐ COD
☐ Express Mail ☒ Return Receipt for Merchandise

Always obtain signature of addressee or agent and DATE DELIVERED.

5. Signature -- Address
X

6. Signature -- Agent
X *Anita Gonzales*

7. Date of Delivery
8-14-90

8. Addressee's Address (ONLY if requested and fee paid)

PS Form 3811, Mar. 1988 U.S.G.P.O. 1988-212-545 DOMESTIC RETURN RECEIPT

☐ **SENDER:** Complete items 1 and 2 when additional services are desired, and complete items 3 and 4.
Put your address in the "RETURN TO" Space on the reverse side. Failure to do this will prevent this card from being returned to you. The return receipt fee will provide you the name of the person delivered to and the date of delivery. For additional fees the following services are available. Consult postmaster for fees and check box(es) for additional service(s) requested.

1. ☐ Show to whom delivered, date, and addressee's address. (Extra charge) 2. ☐ Restricted Delivery (Extra charge)

3. Article Addressed to:
Wiser Oil Co
700 Petroleum Bldg
Wichita Falls, Tx 76301

4. Article Number:
P 046 612 002

Type of Service:
☐ Registered ☐ Insured
☒ Certified ☐ COD
☐ Express Mail ☒ Return Receipt for Merchandise

Always obtain signature of addressee or agent and DATE DELIVERED.

5. Signature -- Address
X

6. Signature -- Agent
X *Lusan Nopper*

7. Date of Delivery
8-13-90

8. Addressee's Address (ONLY if requested and fee paid)

PS Form 3811, Mar. 1988 U.S.G.P.O. 1988-212-545 DOMESTIC RETURN RECEIPT

SENDER: Complete Items 1 and 2 when additional services are desired, and complete Items 3 and 4.
Put your address in the "RETURN TO" Space on the reverse side. Failure to do this will prevent this card from being returned to you. The return receipt fee will provide you the name of the person delivered to and the date of delivery. For additional fees the following services are available. Consult postmaster for fees and check box(es) for additional service(s) requested.

1. ☐ Show to whom delivered, date, and addressee's address. (Extra charge) 2. ☐ Restricted Delivery (Extra charge)

3. Article Addressed to: Opy U.S.A. P.O. Box 50250 Midland Tx 79710	4. Article Number P 046 612 005
Type of Service: <input checked="" type="checkbox"/> Registered <input type="checkbox"/> Insured <input checked="" type="checkbox"/> Certified <input type="checkbox"/> COD <input type="checkbox"/> Express Mail <input checked="" type="checkbox"/> Return Receipt for Merchandise	
Always obtain signature of addressee or agent and DATE DELIVERED.	
5. Signature — Address X	8. Addressee's Address (ONLY if requested and fee paid)
6. Signature — Agent X	
7. Date of Delivery 8/14	

PS Form 3811, Mar. 1988 * U.S.G.P.O. 1988-212-865 DOMESTIC RETURN RECEIPT

SENDER: Complete Items 1 and 2 when additional services are desired, and complete Items 3 and 4.
Put your address in the "RETURN TO" Space on the reverse side. Failure to do this will prevent this card from being returned to you. The return receipt fee will provide you the name of the person delivered to and the date of delivery. For additional fees the following services are available. Consult postmaster for fees and check box(es) for additional service(s) requested.

1. ☐ Show to whom delivered, date, and addressee's address. (Extra charge) 2. ☐ Restricted Delivery (Extra charge)

3. Article Addressed to: Meridian 21 Dosta Drive Midland Tx 79705	4. Article Number P 046 612 003
Type of Service: <input checked="" type="checkbox"/> Registered <input type="checkbox"/> Insured <input checked="" type="checkbox"/> Certified <input type="checkbox"/> COD <input type="checkbox"/> Express Mail <input checked="" type="checkbox"/> Return Receipt for Merchandise	
Always obtain signature of addressee or agent and DATE DELIVERED.	
5. Signature — Address X	8. Addressee's Address (ONLY if requested and fee paid)
6. Signature — Agent X	
7. Date of Delivery 8-10-90	

PS Form 3811, Mar. 1988 * U.S.G.P.O. 1988-212-865 DOMESTIC RETURN RECEIPT

SENDER: Complete Items 1 and 2 when additional services are desired, and complete Items 3 and 4.
Put your address in the "RETURN TO" Space on the reverse side. Failure to do this will prevent this card from being returned to you. The return receipt fee will provide you the name of the person delivered to and the date of delivery. For additional fees the following services are available. Consult postmaster for fees and check box(es) for additional service(s) requested.

1. ☐ Show to whom delivered, date, and addressee's address. (Extra charge) 2. ☐ Restricted Delivery (Extra charge)

3. Article Addressed to: Parker & Parsley P.O. Box 3179 3178 Midland, Tx 79702	4. Article Number P 046 611 998
Type of Service: <input type="checkbox"/> Registered <input type="checkbox"/> Insured <input checked="" type="checkbox"/> Certified <input type="checkbox"/> COD <input type="checkbox"/> Express Mail <input checked="" type="checkbox"/> Return Receipt for Merchandise	
Always obtain signature of addressee or agent and DATE DELIVERED.	
5. Signature — Address X	8. Addressee's Address (ONLY if requested and fee paid)
6. Signature — Agent X	
7. Date of Delivery AUG 10 1990	

PS Form 3811, Mar. 1988 * U.S.G.P.O. 1988-212-865 DOMESTIC RETURN RECEIPT

HAL J. RASMUSSEN OPERATING, INC.

SIX DESTA DRIVE, SUITE 2700

MIDLAND, TEXAS 79705

(915) 687-1664

OIL CONSERVATION DIVISION

RECEIVED

'90 OCT 10 AM 9 31

October 2, 1990

Mr. Michael E. Stogner
Chief Hearing Officer/Engineer
Oil Conservation Division
P.O. Box 2088
Sante Fe, New Mexico 87504

Dear Mr. Stogner:

Enclosed are copies of unorthodox location application letters, offset operator waiver letters and certified mail return receipts for the unorthodox location applications recently submitted on the State "A" A/C 2 well No. 57, and the State "A" A/C 3 well no. 8. Also enclosed is a copy of Administrative Order NSL-2730 along with a copy of the application to amend the above order as a result of Division Order R-9073. Copies of certified mail return receipts pertaining to this application have also been enclosed.

The above three wells are currently listed as "nc" in the most recent gas proration schedule in the Jalmat Field and I believe this is due to our failure to provide you with the complete information needed in order to process the documents necessary to obtain allowables for these wells.

I apologize for any inconvenience this has caused you and if you have any questions or need any further information please call Jay Cherski at 915-687-1664. Thank you for your consideration in this manner.

Sincerely,



Jay Cherski

Hal J Rasmussen Operating Inc.



STATE OF NEW MEXICO

ENERGY, MINERALS AND NATURAL RESOURCES DEPARTMENT

OIL CONSERVATION DIVISION

RECEIVED
12/18/89

GARREY CARRUTHERS
GOVERNOR

POST OFFICE BOX 2088
STATE LAND OFFICE BUILDING
SANTA FE, NEW MEXICO 87504
(505) 827-5800

December 7, 1989

Hal J. Rasmussen Operating, Inc.
Six Desta Drive
Suite 5850
Midland, TX 79705

Attention: Jay Cherski

Administrative Order NSL-2730

Dear Mr Cherski:

Reference is made to your application of November 7, 1989 for an unorthodox Jalmat gas well location in an existing non-standard 240-acre gas spacing and proration unit (GPU) for said Jalmat Gas Pool comprising the NW/4 of Section 14 and the N/2 NE/4 of Section 15, both in Township 23 South, Range 36 East, NMPM, Lea County, New Mexico. Said GPU was authorized by Division Order R-4361 as amended. and has dedicated therein, the State "A" A/C-1 Well No. 28 located in Unit F of said Section 14.

It is our understanding that the subject well in this application is currently temporarily abandoned in the Langlie-Mattix Pool and will be plugged back to the Jalmat Gas Pool upon issuance of this order.

By authority granted me under the provisions of Rule 2(c) of the Special Rules and Regulations for the Jalmat Gas Pool, as promulgated by Division Order No. R-8170, as amended, the following described well located at an unorthodox gas well location is hereby approved:

State "A" A/C-1 Well No. 82
660' FNL - 1980' FEL (Unit B) of said
Section 15.

Also, you are hereby authorized to simultaneously dedicate Jalmat Gas production from the State "A" A/C-1 Well No. 82 with the State "A" A/C-1 Well No. 28; furthermore, you are hereby permitted to produce the allowable assigned the GPU from both wells in any proportion.

Both of said Sections 14 and 15 were subject, in part, to Division Case No. 9775, whereby the applicant is seeking the rededication of acreage in the Jalmat Gas Pool. If, subsequent to an order issued in said Case No. 9775, the subject well in this administrative order is affected and placed in a redesignated Jalmat spacing unit, and such redesignation results in an unorthodox well location for the No. 82 well, the operator shall seek an amendment to this administrative order to properly reflect such changes. Said amendment shall be filed within 90 days from the date of issuance of an order in said Case No. 9775 and pursuant to Rule 2(c) of said Order No. R-8170, as amended.

Sincerely,

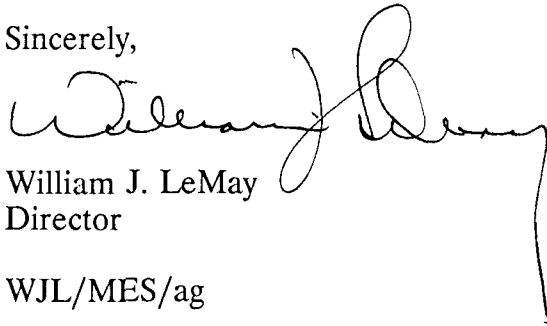
A handwritten signature in black ink, appearing to read "William J. LeMay". The signature is fluid and cursive, with a long, sweeping horizontal line extending to the right.

William J. LeMay
Director

WJL/MES/ag

cc: Oil Conservation Division - Hobbs
NM Oil and Gas Engineering Committee - Hobbs
NM State Land Office - Santa Fe
File: Case No. 9775

HAL J. RASMUSSEN OPERATING, INC.

SIX DESTA DRIVE, SUITE 5850
MIDLAND, TEXAS 79705
(915) 687-1664

February 1, 1990

Mr. William J. LeMay, Director
New Mexico Oil Conservation Division
P. O. Box 2088
Sante Fe, New Mexico 87504

RE: Application to administratively amend Division
Order No. NSL-2730 and Division Order R-9073.

Dear Mr. Lemay,

Hal J. Rasmussen Operating Inc. respectfully requests to administratively amend Division Order No. NSL-2730 dated December 7, 1989 to reflect the changes in the non-standard proration unit resulting from Division Order No. R-9073 dated December 14, 1989. The new non-standard proration unit consists of:

The N 1/2 of section 15 T23S R36E, and the NW 1/4 of
of section 14 T23S R36E.

The unorthodox well location approved in the aforementioned Division order will remain unorthodox in the new proration unit. The well and location is the State "A" Account 1 well no. 82 located 660' from the north line and 1980' from the east line of section 15 T23S R36E.

Hal J Rasmussen Operating Inc. also respectfully requests to amend Division Order No. R-9073 to include well No. 82, in the proration unit and to simultaneously dedicate the 480 acre proration unit to well no.s 31, 33, and 82, located in unit letters H, F, and B of section 15 T23S R36E respectively and well no. 28 located in unit letter F of section 14 T23S R36E.

In accordance with New Mexico Oil Conservation Division Regulations all offset operators of the aforementioned proration unit have been notified of this application by certified mail. The certified mail return receipts will be forwarded to Sante Fe when they are received by our office.

A list of offset operators has been attached for your records.

Thank-you for your consideration in this matter and if you have any questions please call me at 915-687-1664.

Sincerely,

A handwritten signature in cursive script, appearing to read "Jay Cherski".

Jay Cherski

CC: New Mexico Oil Conservation Division District 1 Office
P.O. Box 1980
Hobbs, New Mexico 88240

State "A" a/c 1 well # 82
Offset Operators

Conoco
Mr. Hugh Ingram
P.O. Box 460
Hobbs, New Mexico 88240

Lanexco
Mr. Robert Lansford
P.O. Box 1026
Jal, New Mexico 88252

HAL J. RASMUSSEN OPERATING, INC.

SIX DESTA DRIVE, SUITE 5850

MIDLAND, TEXAS 79705

(915) 687-1664

February 1, 1990

Lanexco

Attn: Mr. Robert Lansford

P.O. Box 1026

Hobbs, New Mexico 88252

Re: Application to amend Division Order no.s NSL-2730,
and Division Order R-9073

Dear Mr. Lansford:

In accordance with New Mexico Oil Conservation Division regulations, you, as an offset operator, are hereby notified of Hal J Rasmussen Operating Inc.'s application to administratively amend Division Order no.s NSL-2730, dated December 7, 1989 to reflect the changes in the non-standard proration unit consisting of:

The N 1/2 of section 15 T23S R36E, the NW 1/4 of section 14 T23S R36E, Lea County, New Mexico.

which resulted from Division Order R-9073 dated December 14, 1989.

Hal J. Rasmussen Operating Inc. is also seeking to amend division order R-9073 to include well no. and 82 in the above proration unit and to simultaneously dedicate the 480 acre proration unit to well no.s 31, 33, and 82 located in unit letters H, F, and B of section 15 T23S R36E respectively and well no. 28 located in unit letter F of section 14 T23S R36E.

If you have no objections, please execute one copy of this letter and return it in the enclosed self addressed stamped envelope. The second copy may be retained for your files.

Thank you for your cooperation in this matter. If you have any questions, please contact Jay Cherski at (915) 687-1664.

Sincerely,

Hal J Rasmussen Operating, Inc.



Jay Cherski

EXECUTED THE _____ DAY OF _____ 1989

BY _____

OIL CONSERVATION DIVISION

P.O. Box 2088
Santa Fe, New Mexico 87504-2088

DISTRICT I
P.O. Box 1980, Hobbs, NM 88240

DISTRICT II
P.O. Drawer DD, Artesia, NM 88210

DISTRICT III
1000 Rio Brazos Rd., Aztec, NM 87410

WELL LOCATION AND ACREAGE DEDICATION PLAT

All Distances must be from the outer boundaries of the section

Operator Hal J. Rasmussen Operating Inc.		Lease State "A" a/c 1		Well No. 82
Unit Letter B	Section 15	Township T-23-S	Range R-36-E	County Lea
Actual Footage Location of Well: 660' feet from the NORTH line and 1980' feet from the EAST line				
Ground level Elev. 3399	Producing Formation TANSILL-YATES	Pool Jalmat	Dedicated Acreage: 240 Acres	

1. Outline the acreage dedicated to the subject well by colored pencil or hatchure marks on the plat below.
2. If more than one lease is dedicated to the well, outline each and identify the ownership thereof (both as to working interest and royalty).
3. If more than one lease of different ownership is dedicated to the well, have the interest of all owners been consolidated by communitization, unitization, force-pooling, etc.?
☐ Yes ☐ No If answer is "yes" type of consolidation _____
If answer is "no" list the owners and tract descriptions which have actually been consolidated. (Use reverse side of this form if necessary.)
No allowable will be assigned to the well until all interests have been consolidated (by communitization, unitization, forced-pooling, or otherwise) or until a non-standard unit, eliminating such interest, has been approved by the Division.

CHEVRON

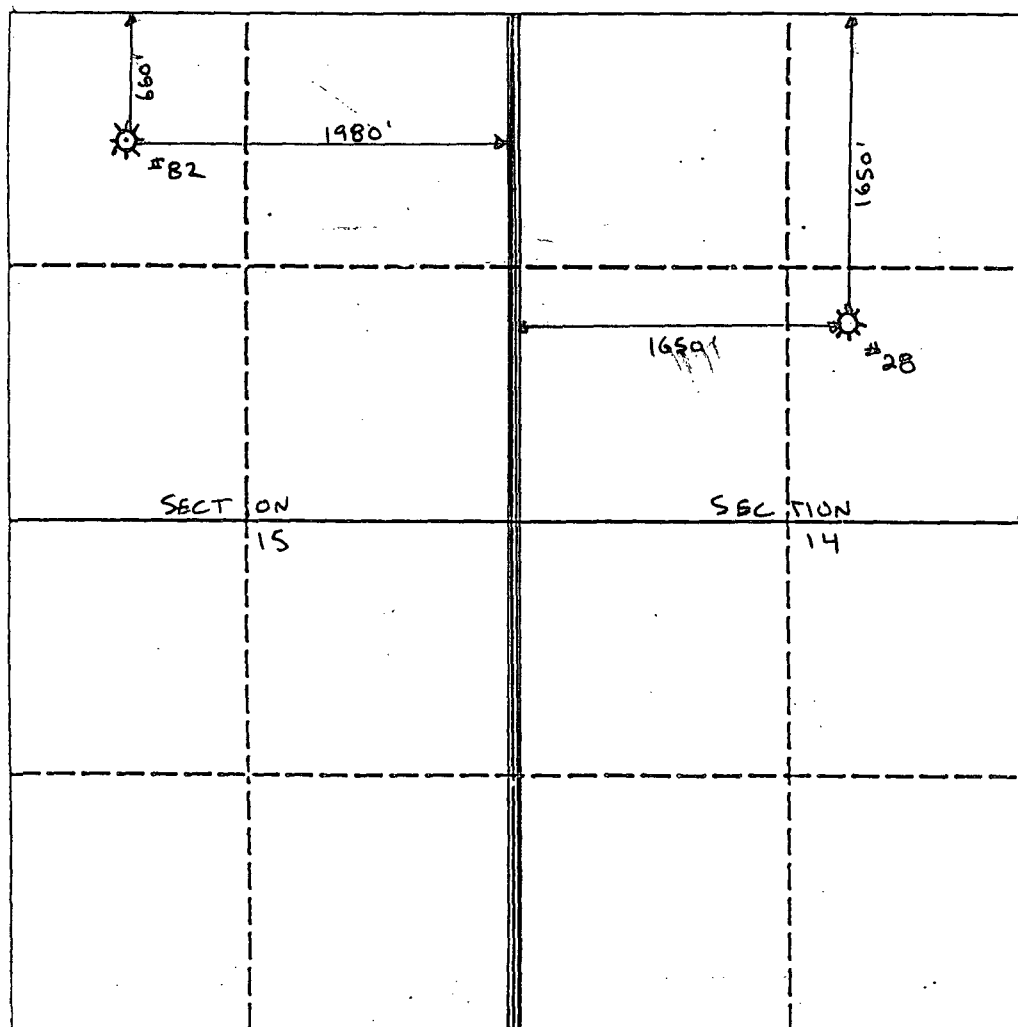

OPERATOR CERTIFICATION

I hereby certify that the information contained herein is true and complete to the best of my knowledge and belief.

Signature

Printed Name

Position

Company

Date

SURVEYOR CERTIFICATION

I hereby certify that the well location shown on this plat was plotted from field notes of actual surveys made by me or under my supervision, and that the same is true and correct to the best of my knowledge and belief.

Date Surveyed

Signature & Seal of
Professional Surveyor

Certificate No.

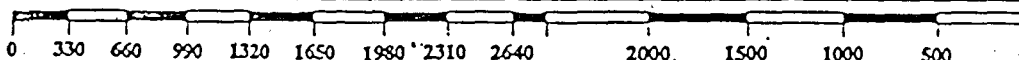

State A A/C 1 #82

OFFSET OPERATORS:

Conoco, Inc.
Mr. Hugh Ingram
P.O. Box 460
Hobbs, New Mexico 88240

Chevron
Mr. Al Bohling
P.O. Box 670
Hobbs, New Mexico 88240

HAL J. RASMUSSEN OPERATING, INC. OIL CONSERVATION DIVISION
SIX DESTA DRIVE, SUITE 5850
MIDLAND, TEXAS 79705
(915) 687-1664
RECEIVED
'89 DEC 5 AM 11 09

Mr. Al Bohling
Chevron
P.O. Box 670
Hobbs, New Mexico

11/07/89

88240

Dear Mr. Bohling,

In accordance with New Mexico Oil Conservation Division regulations, you, as an offset operator, are hereby notified of Hal J Rasmussen Operating Inc.'s application to recomplete the State "A" a/c 1 well no. 82, a proposed producing well in the Jalmat Pool, as a non-standard location. The well is located 660 feet FNL and 1980 feet FEL of Section 15, T23S R36E, Lea County, New Mexico and is currently a TA'd Langlie Mattix well.

If you have no objections, please execute one copy of this letter and return it in the enclosed self addressed stamped envelope to the attention of Jay Cherski. The second copy may be retained for your files.

Thank you for your cooperation in this matter. If you have any questions, please contact Jay Cherski at (915) 687-1664.

Sincerely,

Hal J Rasmussen Operating, Inc.

Jay Cherski

EXECUTED THE 15th DAY OF Nov. 1989

BY Alan W. Bohling
Special Projects Engineer
Chevron U.S.A. Inc.
Hobbs Division



STATE OF NEW MEXICO

ENERGY AND MINERALS DEPARTMENT
OIL CONSERVATION DIVISION
RECEIVED OIL CONSERVATION DIVISION
HOBBS DISTRICT OFFICE

'89 NOV 27 AM 10 37 11-13-89

GARREY CARRUTHERS
GOVERNOR

POST OFFICE BOX 1980
HOBBS, NEW MEXICO 88241-1980
(505) 393-6161

OIL CONSERVATION DIVISION
P. O. BOX 2088
SANTA FE, NEW MEXICO 87501

RE: Proposed:

MC _____
DHC _____
NSL ☒ _____
NSP _____
SWD _____
WFX _____
PMX _____

Gentlemen:

I have examined the application for the:

Hal J. Rasmussen Oper. Inc. State A A/C-1 #82-B 15-23-36
Operator Lease & Well No. Unit S-T-R

and my recommendations are as follows:

OK

Yours very truly,

Jerry Sexton
Supervisor, District 1

/ed

R-4361 240 ac