



Texaco USA
Producing Department
Midland Division

PO Box 3109
Midland TX 79702-3109

OIL CONSERVATION DIVISION
RECEIVED

'91 FEB 21 AM 8 46

February 19, 1991

GOV - STATE AND LOCAL GOVERNMENTS

Unorthodox Locations - Amended Location
West Dollarhide Drinkard Unit
Well No. 105
Lea County, New Mexico

State of New Mexico
Energy and Minerals Department
Oil Conservation Division
P. O. Box 2088
Santa Fe, New Mexico 87501-2088

Attention: Mr. Michael E. Stogner

Gentlemen:

An Exception to Rule 104 F.I. by administrative approval was granted March 14, 1990, Administrative Order NSL-2768. This well had to be moved 64' south and 85' east to clear an East-West electric line and a Northwest-Southeast pipeline. Administrative approval is requested for the new location. The revised location is 1347' FSL & 1373' FWL Unit Letter "M", of Section 32, T-24-S, R-38-E.

There are no affected offset operators to this location. Attached is Form C-102 and a lease plat showing the location of the subject well.

Yours very truly,

C. P. Basham
Drilling Superintendent
on Behalf of Texaco Producing Inc.

CWH:cwh

Attachment

cc: NMOCD, P. O. Box 1980, Hobbs, NM 88240

Submit to Appropriate
District Office
State Lease - 4 copies
Fee Lease - 3 copies

State of New Mexico
Energy, Minerals and Natural Resources Department

Form C-102
Revised 1-1-89

OIL CONSERVATION DIVISION

P.O. Box 2088
Santa Fe, New Mexico 87504-2088

DISTRICT I
P.O. Box 1980, Hobbs, NM 88240

DISTRICT II
P.O. Drawer DD, Artesia, NM 88210

DISTRICT III
1000 Rio Brazos Rd., Aztec, NM 87410

WELL LOCATION AND ACREAGE DEDICATION PLAT

All Distances must be from the outer boundaries of the section

Operator TEXACO PRODUCING INC			Lease WEST DOLLARHIDE DRINKARD UNIT		Well No. 105
Unit Letter M	Section 32	Township 24 SOUTH	Range 38 EAST	County LEA	
Actual Footage Location of Well: 1347 feet from the SOUTH line and 1373 feet from the WEST line					
Ground level Elev. 3159'	Producing Formation TUBB DRINKARD(DRINKARD)		Pool DOLLARHIDE TUBB DRINKARD		Dedicated Acreage: 40 Acres

1. Outline the acreage dedicated to the subject well by colored pencil or hatchure marks on the plat below.
2. If more than one lease is dedicated to the well, outline each and identify the ownership thereof (both as to working interest and royalty).
3. If more than one lease of different ownership is dedicated to the well, have the interest of all owners been consolidated by communization, unitization, force-pooling, etc.?
☐ Yes ☐ No If answer is "yes" type of consolidation _____
If answer is "no" list the owners and tract descriptions which have actually been consolidated. (Use reverse side of this form if necessary). _____
No allowable will be assigned to the well until all interests have been consolidated (by communization, unitization, forced-pooling, or otherwise) or until a non-standard unit, eliminating such interest, has been approved by the Division.

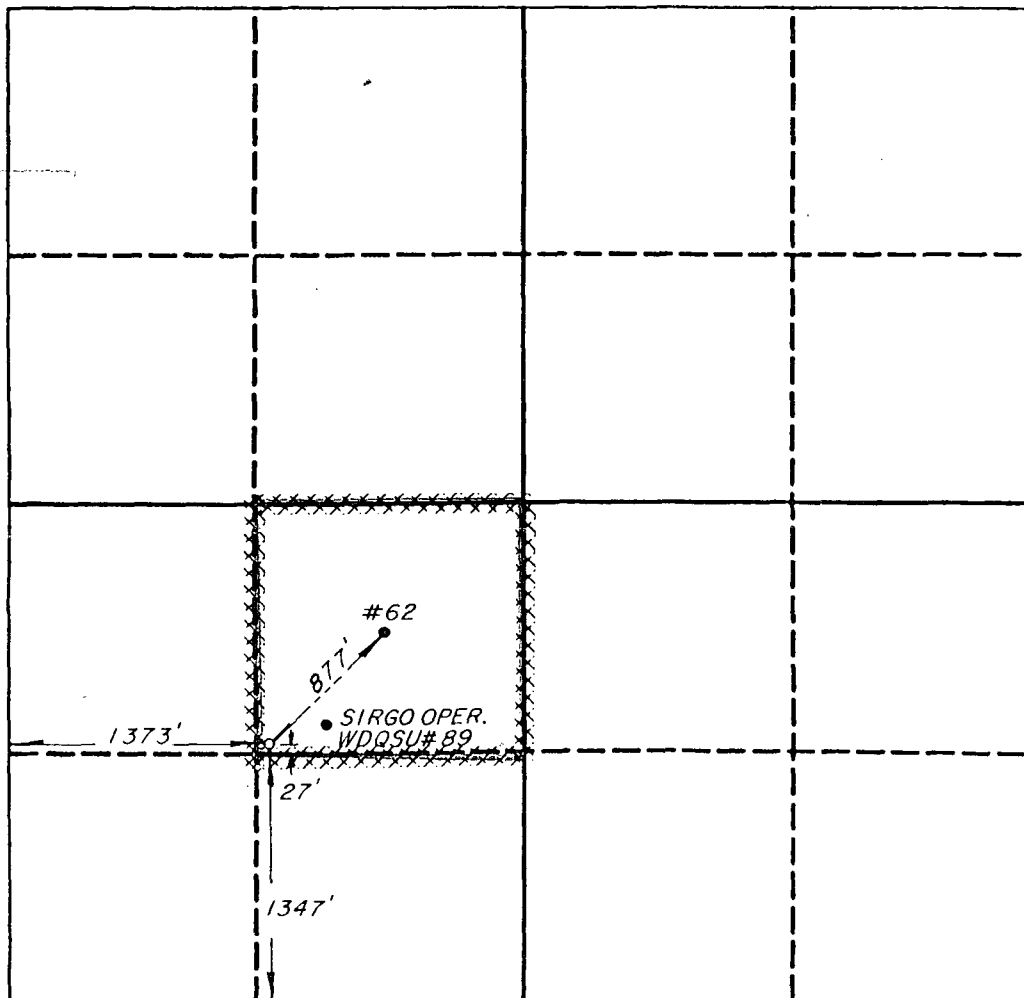

OPERATOR CERTIFICATION

I hereby certify that the information contained herein is true and complete to the best of my knowledge and belief.

Signature

Royce Marriott

Printed Name

Royce Marriott

Position

Division Surveyor

Company
Texaco Producing Inc.

Date

2-19-91

SURVEYOR CERTIFICATION

I hereby certify that the well location shown on this plat was plotted from field notes of actual surveys made by me or under my supervision, and that the same is true and correct to the best of my knowledge and belief.

Date Surveyed

2-15-91

Signature & Seal of
Professional Surveyor

Bill B. Pearson

Certificate No.

4882

WEST DOLLARHIDE DRINKARD UNIT LEA COUNTY, NEW MEXICO

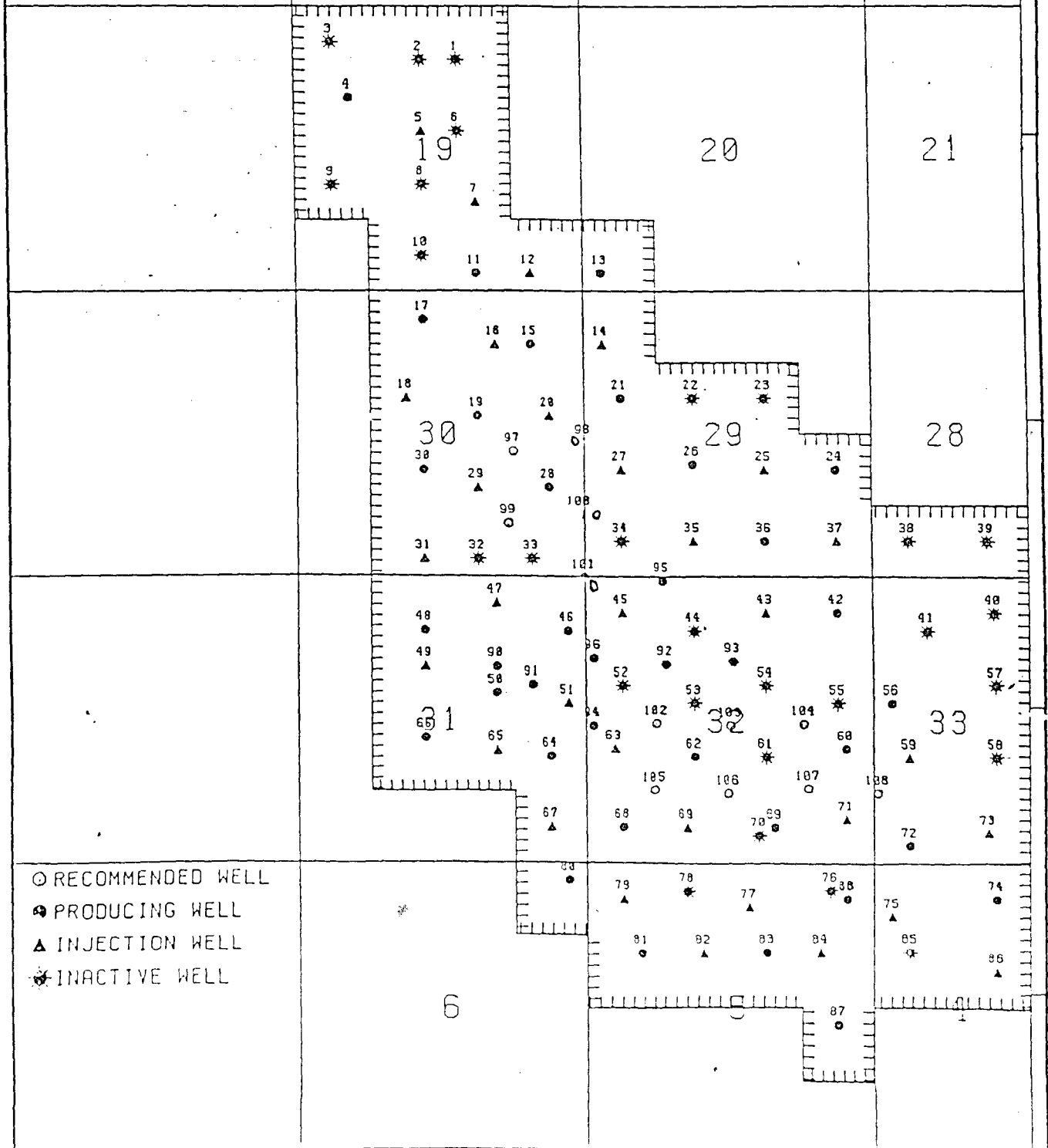

Sec 30
T-24
R-36



GARREY CARRUTHERS
GOVERNOR

NSC-2768
STATE OF NEW MEXICO
ENERGY AND MINERALS DEPARTMENT
OIL CONSERVATION DIVISION
RECEIVED
DISTRICT OFFICE
SANTA FE, N.M. 87501
FEB 25 11 10 AM '88

POST OFFICE BOX 1980
HOBBS, NEW MEXICO 88241-1980
(505) 393-6161

OIL CONSERVATION DIVISION
P. O. BOX 2088
SANTA FE, NEW MEXICO 87501

RE: Proposed:

MC _____
DHC _____
NSL X amend
NSP _____
SWD _____
WFX _____
PMX _____

Gentlemen:

I have examined the application for the:

Luxco Producing Inc. West Dallardide Drinkard Unit
Operator Lease & Well No. Unit S-T-R #105-L 32-24-38

and my recommendations are as follows:

OK

Note: unit letter for new location is "K" not "M" as
stated by application.

Yours very truly,

Jerry Sexton
Jerry Sexton
Supervisor, District 1

/ed