

MERIDIAN OIL

January 18, 1989

Mr. William LeMay
New Mexico Oil Conservation Division
310 Old Santa Fe Trail Road
Santa Fe, New Mexico 87503

Dear Mr. LeMay:

This is a request for administrative approval for an unorthodox gas well location in the Basin Fruitland Coal Pool.

It is intended to locate the Meridian Oil Inc. Lackey B #710 at 580' from the South line and 2205' from the West line of Section 27, T-28-N, R-9-W, San Juan County, New Mexico.

Steep terrain and existing wells makes this location necessary.

A copy of this application is being submitted to all offset operators by certified mail with a request that they furnish your Santa Fe office with a Waiver of Objection, and return one copy to this office.

Plats showing the proposed well location and the terrain in Section 27, along with an ownership plat, are attached.

Sincerely yours,

Peggy Bradford

encl.

WAIVER

_____ hereby waives objection to Meridian Oil Inc.'s application for an unorthodox location for their Lackey B #710 as proposed above.

By: _____ Date: _____

cc: Tenneco Oil

Copy sent to E. Busch 2/27/89

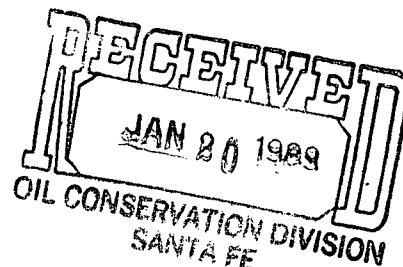

MERIDIAN OIL INC.

Well Name Lackey B #710

Footage 580' FSL; 2205' FWL

APPLICATION FOR NON-STANDARD LOCATION

County San Juan State New Mexico Section 27 Township 28N Range 9W

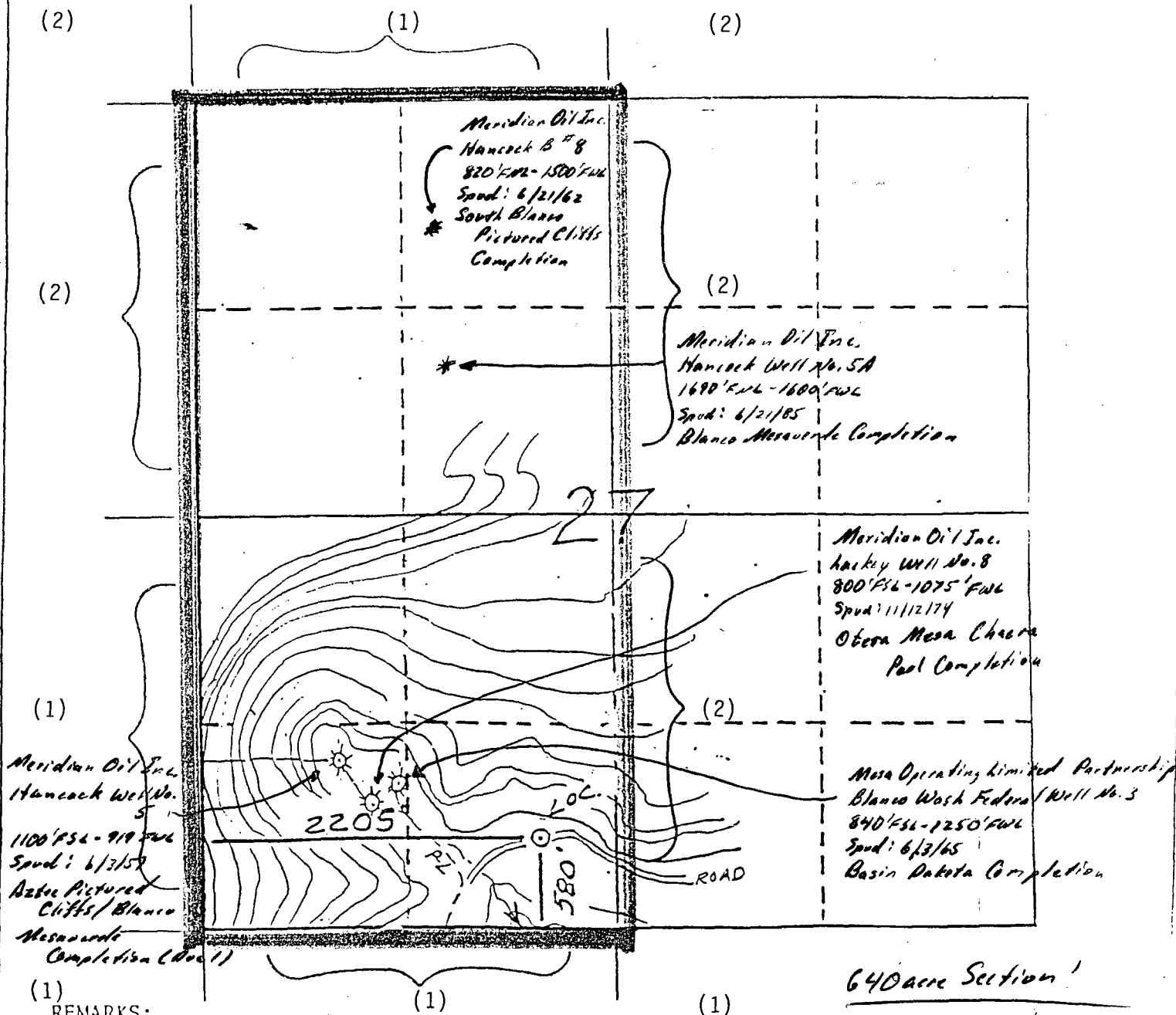

REMARKS:

OFFSET OPERATORS:

(1) Meridian Oil Inc.

(2) Tenneco Oil Company

All distances must be from the outer boundaries of the Section.

Operator Meridian Oil Inc.		Lease Lackey B		Well No. 710	
Unit Letter N	Section 27	Township 28 North	Range 9 West	County San Juan	
Actual Footage Location of Wells 580 feet from the South line and 2205 feet from the West line					
Ground Level Elev. 6198	Producing Formation		Pool	Dedicated Acreage: Acres	

1. Outline the acreage dedicated to the subject well by colored pencil or hachure marks on the plat below.
2. If more than one lease is dedicated to the well, outline each and identify the ownership thereof (both as to working interest and royalty).
3. If more than one lease of different ownership is dedicated to the well, have the interests of all owners been consolidated by communitization, unitization, force-pooling, etc?

☐ Yes ☐ No If answer is "yes," type of consolidation _____

If answer is "no," list the owners and tract descriptions which have actually been consolidated. (Use reverse side of this form if necessary.) _____

No allowable will be assigned to the well until all interests have been consolidated (by communitization, unitization, forced-pooling, or otherwise) or until a non-standard unit, eliminating such interests, has been approved by the Division.

* Non-standard due to terrain and existing wells.

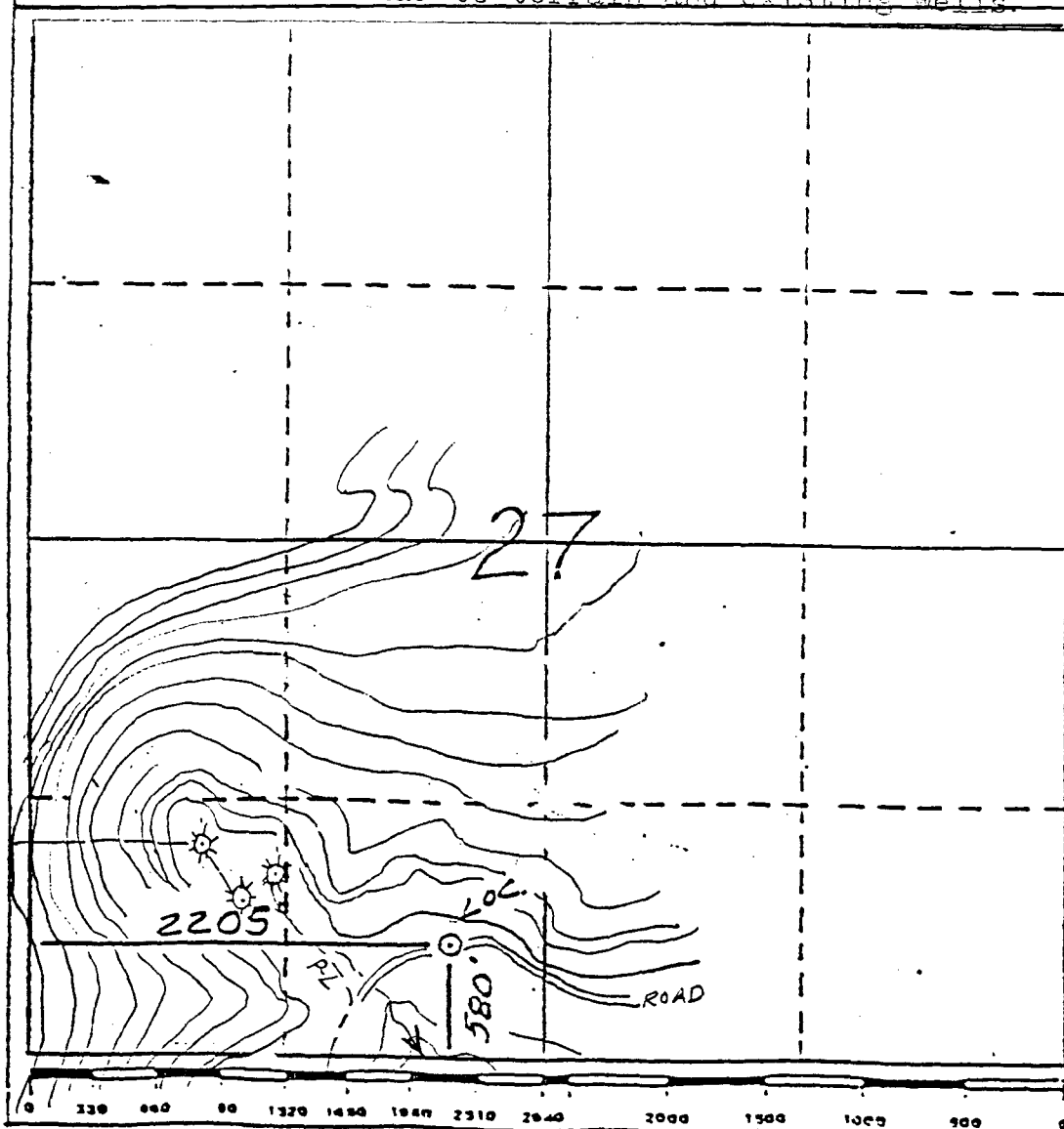

CERTIFICATION

I hereby certify that the information contained herein is true and complete to the best of my knowledge and belief.

Name

Position

Company

Date

I hereby certify that the location shown on this plat was planned from field notes of actual surveys made by me or under my supervision, and that the same is true and correct to the best of my knowledge and belief.

Date Surveyed

11-14-88

Registered Professional Engineer
and/or Land Surveyor

Neale C. Edwards

Certificate No.

6857

BLM ROW

T28N, R9W

Sec 34:	NW NW	1700'
	NE NW	1500'
	N2 NE	1900'
27:	SE SE	800'
26:	S2 SW	2100'
	SW SE	350'
	N2 SE	2600'
25:	N2 SW	2200'
	SE NW	700'
	SW NE	1250'

SF077384

Map 2

BLM ROW



Amoco Production Company

Southern Division
1670 Broadway
P.O. Box 800
Denver, Colorado 80201
303-830-4040

T. D. Autry
Division Production Manager

March 14, 1989

New Mexico Oil Conservation Division
310 Old Santa Fe Trail Road
Santa Fe, New Mexico 87503

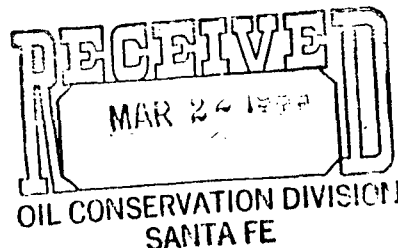

Attention: Mr. William LeMay

Waiver of Objection
Unorthodox/Non-standard Locations
Meridian Oil Inc.
San Juan and Rio Arriba Counties, NM

This is in response to Meridian's request for Waiver of Objection to five unorthodox and two non-standard proration unit well locations in the Basin Fruitland Coal Pool.

Enclosed are copies of Meridian's waiver requests, approved by Amoco Production Company, successor in interest to Tenneco Oil Company, for the following wells:

<u>Well Name</u>	<u>Location</u>	<u>Waiver Request</u>
Day #202	NW-18-29N-8W	Non-standard location
San Juan 29-7 Unit #511	SW-18-29N-7W	Non-standard location
Delhi Com #300	SW-16-30N-8W	Unorthodox location
Bolin A #201	SW-34-29N-8W	Unorthodox location
<u>Lackey B #710</u>	SW-27-28N-9W	Unorthodox location
<u>Sharp #800</u>	NE-18-28N-8W	Unorthodox location
Hancock A #710	NE-26-28N-9W	Unorthodox location

89004.JLS/cs

Enclosure

cc: Meridian Oil Inc.

MERIDIAN OIL

January 18, 1989

Mr. William LeMay
New Mexico Oil Conservation Division
310 Old Santa Fe Trail Road
Santa Fe, New Mexico 87503

Dear Mr. LeMay:

This is a request for administrative approval for an unorthodox gas well location in the Basin Fruitland Coal Pool.

It is intended to locate the Meridian Oil Inc. Lackey B #710 at 580' from the South line and 2205' from the West line of Section 27, T-28-N, R-9-W, San Juan County, New Mexico.

Steep terrain and existing wells makes this location necessary.

A copy of this application is being submitted to all offset operators by certified mail with a request that they furnish your Santa Fe office with a Waiver of Objection, and return one copy to this office.

Plats showing the proposed well location and the terrain in Section 27, along with an ownership plat, are attached.

Sincerely yours,



Peggy Bradfield

encl.

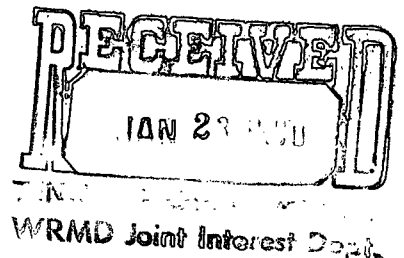

WAIVER

_____ hereby waives objection to Meridian Oil Inc.'s application for an unorthodox location for their Lackey B #710 as proposed above.

By:  Date: 3/14/89

cc: Tenneco Oil

88 143

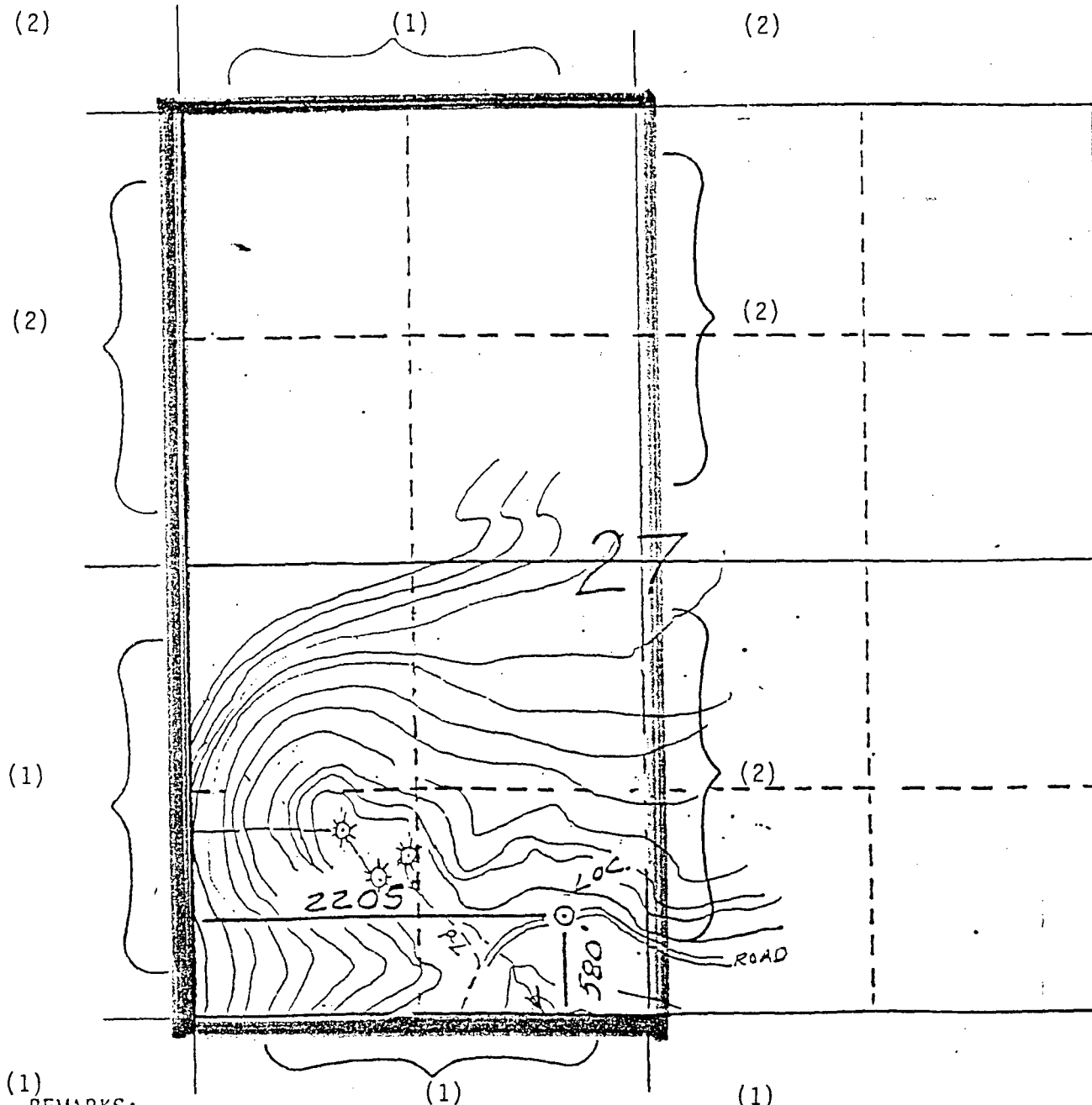
Well Name Lackey B #710Footage----- 580' FSL; 2205' FWLAPPLICATION FOR NON-STANDARD LOCATIONCounty San Juan State New Mexico Section 27 Township 28N Range 9W

(1) REMARKS:

OFFSET OPERATORS:

(1) Meridian Oil Inc.

(2) Tenneco Oil Company

All distances must be from the outer boundaries of the Section.

Operator Meridian Oil Inc.		Lease Lackey 8		Well No. 710
Unit Letter W	Section 27	Township 28 North	Range 9 West	County San Juan
Actual Footage Location of Wells 530 feet from the South line and 2205 feet from the West line				
Ground Level Elev. 6196	Producing Formation	Pool	Dedicated Acreage: Acres	

1. Outline the acreage dedicated to the subject well by colored pencil or hachure marks on the plat below.
2. If more than one lease is dedicated to the well, outline each and identify the ownership thereof (both as to working interest and royalty).
3. If more than one lease of different ownership is dedicated to the well, have the interests of all owners been consolidated by communitization, unitization, force-pooling, etc?

☐ Yes ☐ No If answer is "yes," type of consolidation _____

If answer is "no," list the owners and tract descriptions which have actually been consolidated. (Use reverse side of this form if necessary.) _____

No allowable will be assigned to the well until all interests have been consolidated (by communitization, unitization, forced-pooling, or otherwise) or until a non-standard unit, eliminating such interests, has been approved by the Division.

* Non-standard due to terrain and existing wells.

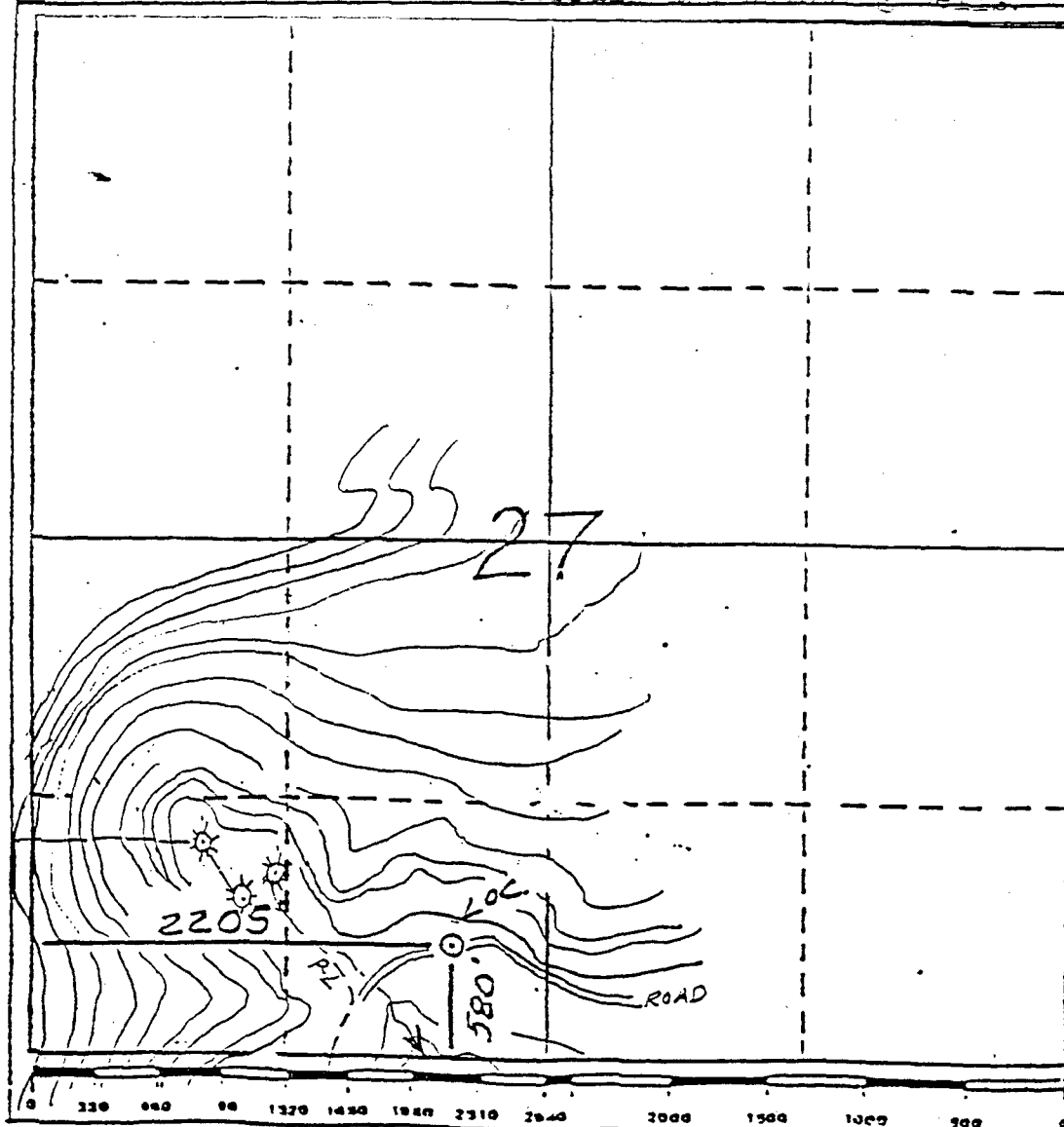

CERTIFICATION

I hereby certify that the information contained herein is true and complete to the best of my knowledge and belief.

Name

Position

Company

Date

I hereby certify that the well location shown on this plat was plotted from the notes of actual surveys made by me under my supervision, and that the same is true and correct to the best of my knowledge and belief.

Date Surveyed

11-14-88

Registered Professional Engineer
and/or Land Surveyor

Neale C. Edwards

Certificate No.

6857

BLM ROW

T28N, R9W

Sec 34:	NW NW	1700'
	NE NW	1500'
	N2 NE	1900'
27:	SE SE	800'
26:	S2 SW	2100'
	SW SE	350'
	N2 SE	2600'
25:	N2 SW	2200'
	SE NW	700'
	SW NE	1250'

Map 2

BLM ROW