

MERIDIAN OIL

May 3, 1990

Certified Mail

Mr. William LeMay
New Mexico Oil Conservation Division
Post Office Box 2088
Santa Fe, New Mexico 87503

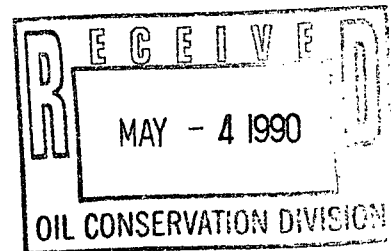

RE: Galt B #1
1600'FSL, 900'FEL
Section 15, T-27-N, R-10-W
San Juan County, New Mexico

Dear Mr. LeMay:

This is a request for administrative approval for a non-standard gas well location in the Basin Fruitland Pool.

Meridian Oil intends to plugback and recomplete the Galt B #1 well from the Pictured Cliffs pool to the Basin Fruitland Coal Pool. The current location of this well is 1600'FSL, 900'FEL, Section 15, T-27-N, R-10-W, San Juan County, New Mexico. The well is considered non-standard due to the NE-SW dedicated pattern established for the Basin Fruitland Coal Pool. To comply with the New Mexico Oil Conservation Division rules, Meridian is submitting the following for your approval of this non-standard location:

1. C-102 plat showing location of the well;
2. Plat showing offset owners/operators;
3. Affidavit of notification of offset owners/operators;
4. Copy of Well Completion Log for original completion.

A copy of this application is being submitted to all offset owners/operators by certified mail with a request that they furnish your Santa Fe office with a Waiver of Objection, and return one copy to this office.

Sincerely yours,

A handwritten signature in cursive script that reads "Peggy Bradfield".

Peggy Bradfield
encl.

WAIVER

_____ hereby waives objection to Meridian Oil Inc.'s application for a non-standard location for their Galt B #1 as proposed above.

By: _____ Date: _____

xc: Amoco Production Company

Submit to Appropriate
District Office
State Lease - 4 copies
Fee Lease - 3 copies

State of New Mexico
Energy, Minerals and Natural Resources Department

Form C-102
Revised 1-1-89

OIL CONSERVATION DIVISION

P.O. Box 2088

Santa Fe, New Mexico 87504-2088

DISTRICT I

P.O. Box 1980, Hobbs, NM 88240

DISTRICT II

P.O. Drawer DD, Artesia, NM 88210

DISTRICT III

1000 Rio Brazos Rd., Aztec, NM 87410

WELL LOCATION AND ACREAGE DEDICATION PLAT

All Distances must be from the outer boundaries of the section

Operator Meridian Oil Inc.		Lease Galt B (SF-077384)		Well No. 1
Unit Letter I	Section 6	Township 27 North	Range 10 West	County NMPM San Juan
Actual Footage Location of Well: 1600 feet from the South line and 900 feet from the East line				
Ground level Elev. 6002'	Producing Formation Fruitland Coal		Pool Basin	Dedicated Acreage: 320.51 Acres

1. Outline the acreage dedicated to the subject well by colored pencil or hatchure marks on the plat below.
2. If more than one lease is dedicated to the well, outline each and identify the ownership thereof (both as to working interest and royalty).
3. If more than one lease of different ownership is dedicated to the well, have the interest of all owners been consolidated by communitization, unitization, force-pooling, etc.?
☐ Yes ☐ No If answer is "yes" type of consolidation _____
If answer is "no" list the owners and tract descriptions which have actually been consolidated. (Use reverse side of this form if necessary). _____
No allowable will be assigned to the well until all interests have been consolidated (by communitization, unitization, forced-pooling, or otherwise) or until a non-standard unit, eliminating such interest, has been approved by the Division.

Prepared from plat
dated: 4-12-54
by: Charles J. Finklea

OPERATOR CERTIFICATION

I hereby certify that the information contained herein is true and complete to the best of my knowledge and belief.

Signature
Peggy Bradfield
Printed Name
Regulatory Affairs
Position
Meridian Oil Inc.
Company

Date

SURVEYOR CERTIFICATION

I hereby certify that the well location shown on this plat was plotted from field notes of actual surveys made by me or under my supervision, and that the same is true and correct to the best of my knowledge and belief. Re-copied 5-1-90

Date Surveyed

Signature
Professional Surveyor



Certificate No.
Neale C. Edwards

0 330 660 990 1320 1650 1980 2310 2640 2000 1500 1000 500 0

Well Name Galt B #1

Footage 1600 FSL; 900 FEL

County San Juan State New Mexico Section 6 Township 27N Range 10W

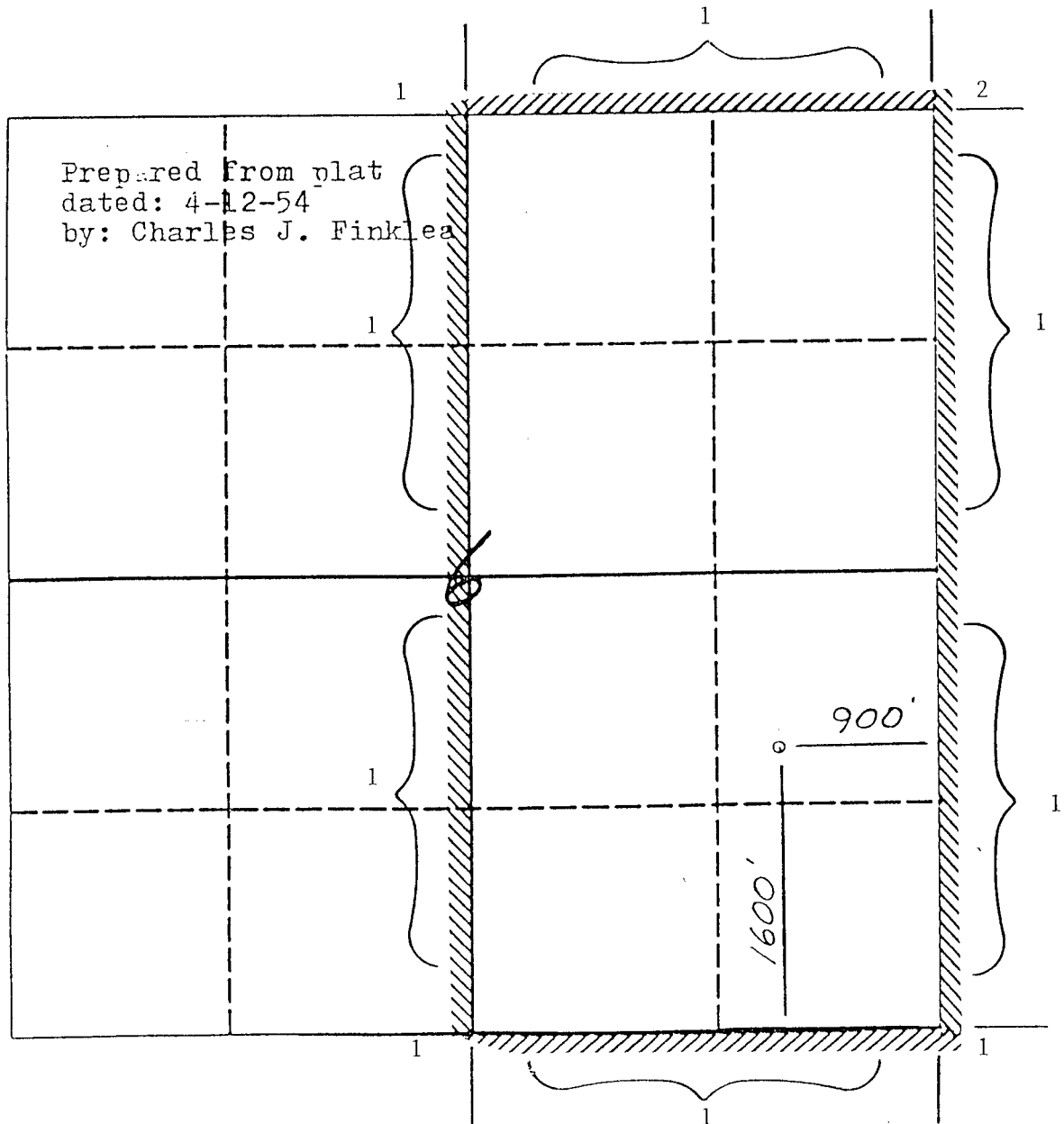

Remarks
1) Meridian Oil Inc.
2) Amoco Production Company (Tenneco Oil)

Galt B #1
1600'FSL, 900'FEL
Section 15, T-27-N, R-10-W
San Juan County, New Mexico

I hereby certify that the following offset owners/operators have been mailed notification of our application for administrative approval for non-standard gas well location for the plugback and recompletion of the above well.

Amoco Production Company
P.O. Box 800
Denver, CO 80201

A handwritten signature in cursive script, reading "Peggy A. Bradfield".

Peggy Bradfield
May 3, 1990

San Juan County
State of New Mexico

My commission expires August 17, 1992

C O P Y

U. S. LAND OFFICE Santa FeSERIAL NUMBER 077384

LEASE OR PERMIT TO PROSPECT

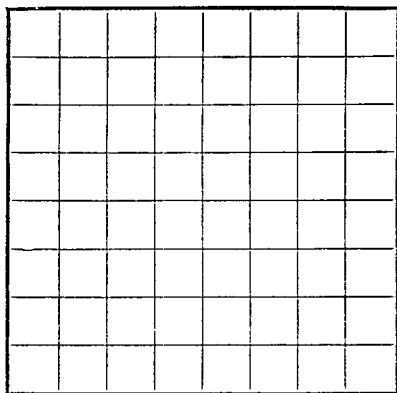

LOCATE WELL CORRECTLY

UNITED STATES
DEPARTMENT OF THE INTERIOR
GEOLOGICAL SURVEY

GALT #1-B

LOG OF OIL OR GAS WELL

Company J. Glenn Turner Address Box 728
Lessor or Tract Galt Field Fulcher-Kutz State New Mexico
Well No. 1 Sec. 6 T. 27N R. 10W Meridian NMPM County San Juan
Location 1600 ft. N. of S. Line and 990 ft. W. of E Line of Sec. 6 Elevation 6010
(Derrick floor relative to sea level)

The information given herewith is a complete and correct record of the well and all work done thereon so far as can be determined from all available records.
Signed (s) C. B. Neal

Date June 28, 1954 Title

The summary on this page is for the condition of the well at above date.

Commenced drilling April 24, 1954 Finished drilling May 4, 1954

OIL OR GAS SANDS OR ZONES

(Denote gas by G)

No. 1, from 1895 to 1945 (G) No. 4, from _____ to _____
No. 2, from _____ to _____ No. 5, from _____ to _____
No. 3, from _____ to _____ No. 6, from _____ to _____

IMPORTANT WATER SANDS

No. 1, from _____ to _____ No. 3, from _____ to _____
No. 2, from _____ to _____ No. 4, from _____ to _____

CASING RECORD

Size casing	Weight per foot	Threads per inch	Make	Amount	Kind of shoe	Cut and pulled from	Perforated		Purpose
							From—	To—	
9 5/8	36#	8 RD	4-40	116'	None				Surface
5 1/2	18 1/2	8 RD	4-40	1895'	None				Prod. Tbg.
1"	Tbg.			1911'	None				Prod. Tbg.

MUDDING AND CEMENTING RECORD

Size casing	Where set	Number sacks of cement	Method used	Mud gravity	Amount of mud used
9 5/8"	116'	125	Howco		Mostly H ² O
5 1/2	1895'	150	Howco		Mostly H ² O

PLUGS AND ADAPTERS

Heaving plug—Material _____ Length _____ Depth set _____
Adapters—Material _____

MERIDIAN OIL

OIL CONSERVATION DIVISION
RECEIVED

'90 MAY 31 AM 8 53

Received
Reservoir Engineering

LAND DEPT.
MAY 10 1990

May 7, 1990
LAND DEPT.

MAY 21 1990

RECEIVED

Certified Mail

Mr. William LeMay
New Mexico Oil Conservation Division
Post Office Box 2088
Santa Fe, New Mexico 87503

MAY 23 1990

MAY 14 1990

MESA-MGR.
EXPLORATION

NSL-2807

RE: San Juan 27-8 #6-11
1650'FNL, 990'FWL
Section 11, T-27-N, R-08-W
San Juan County, New Mexico

Dear Mr. LeMay:

This is a request for administrative approval for a non-standard gas well location in the Basin Fruitland Pool.

Meridian Oil intends to plugback and recomplete the San Juan 27-8 #6-11 well from the Pictured Cliffs pool to the Basin Fruitland Coal Pool. The current location of this well is 1650'FNL, 990'FWL, Section 11, T-27-N, R-08-W, San Juan County, New Mexico. The well is considered non-standard due to the NE-SW dedicated pattern established for the Basin Fruitland Coal Pool. To comply with the New Mexico Oil Conservation Division rules, Meridian is submitting the following for your approval of this non-standard location:

1. C-102 plat showing location of the well;
2. Plat showing offset owners/operators;
3. Affidavit of notification of offset owners/operators;
4. Copy of Well Completion Log for original completion.

A copy of this application is being submitted to all offset owners/operators by certified mail with a request that they furnish your Santa Fe office with a Waiver of Objection, and return one copy to this office.

Sincerely yours,

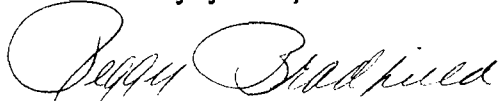

Peggy Bradfield
encl.

WAIVER

Mesa Operating Limited Partnership hereby waives objection to Meridian Oil Inc.'s application for a non-standard location for their San Juan 27-8 #6-11 as proposed above.

By: Mark W. Leace Date: 5/25/90

xc: Mesa Limited Partnership
R & G Drilling Company
Arco Oil & Gas Company
Nassau Resources

MERIDIAN OIL

OIL CONSERVATION DIVISION

RECEIVED

May 7, 1990

'90 MAY 8 AM 10 21

REVISED

Certified Mail

Mr. William LeMay
New Mexico Oil Conservation Division
Post Office Box 2088
Santa Fe, New Mexico 87503

RE: Galt B #1
1600'FSL, 900'FEL
Section 06, T-27-N, R-10-W
San Juan County, New Mexico

Dear Mr. LeMay:

This is a request for administrative approval for a non-standard gas well location in the Basin Fruitland Pool.

Meridian Oil intends to plugback and recomplete the Galt B #1 well from the Pictured Cliffs pool to the Basin Fruitland Coal Pool. The current location of this well is 1600'FSL, 900'FEL, Section 06, T-27-N, R-10-W, San Juan County, New Mexico. The well is considered non-standard due to the NE-SW dedicated pattern established for the Basin Fruitland Coal Pool. To comply with the New Mexico Oil Conservation Division rules, Meridian is submitting the following for your approval of this non-standard location:

1. C-102 plat showing location of the well;
2. Plat showing offset owners/operators;
3. Affidavit of notification of offset owners/operators;
4. Copy of Well Completion Log for original completion.

A copy of this application is being submitted to all offset owners/operators by certified mail with a request that they furnish your Santa Fe office with a Waiver of Objection, and return one copy to this office.

Sincerely yours,



Peggy Bradfield
encl.

WAIVER

_____ hereby waives objection to Meridian Oil Inc.'s application for a non-standard location for their Galt B #1 as proposed above.

By: _____ Date: _____

xc: Amoco Production Company

Submit to Assessor
District Office
State Lease - 4 copies
Fee Lease - 3 copies

State of New Mexico
Energy, Minerals and Natural Resources Department

Form C-102
Revised 1-1-89

OIL CONSERVATION DIVISION

P.O. Box 2088
Santa Fe, New Mexico 87504-2088

DISTRICT I
P.O. Box 1980, Hobbs, NM 88240

DISTRICT II
P.O. Drawer DD, Arama, NM 88210

DISTRICT III
1000 Rio Brazos Rd., Aztec, NM 87410

WELL LOCATION AND ACREAGE DEDICATION PLAT

All Distances must be from the outer boundaries of the section

Operator Meridian Oil Inc.		Lease Galt B (SF-077384)		Well No. 1
Unit Letter I	Section 6	Township 27 North	Range 10 West	County San Juan
Actual Footage Location of Well: 1600 feet from the South line and 900 feet from the East line				
Ground level Elev. 6002'	Producing Formation Fruitland Coal		Pool Basin	Dedication Acreage 320.54 Acres

- Outline the acreage dedicated to the subject well by colored pencils or hatchure marks on the plat below.
- If more than one lease is dedicated to the well, outline each and identify the ownership thereof (both as to working interest and royalty).
- If more than one lease of different ownership is dedicated to the well, have the interest of all owners been consolidated by communitization, unitization, forced-pooling, etc.?
☐ Yes ☐ No If answer is "yes" type of consolidation _____
If answer is "no" list the owners and tract descriptions which have actually been consolidated. (Use reverse side of this form if necessary).
No allowable will be assigned to the well until all interests have been consolidated (by communitization, unitization, forced-pooling, or otherwise) or until a non-standard unit, eliminating such interest, has been approved by the Division.

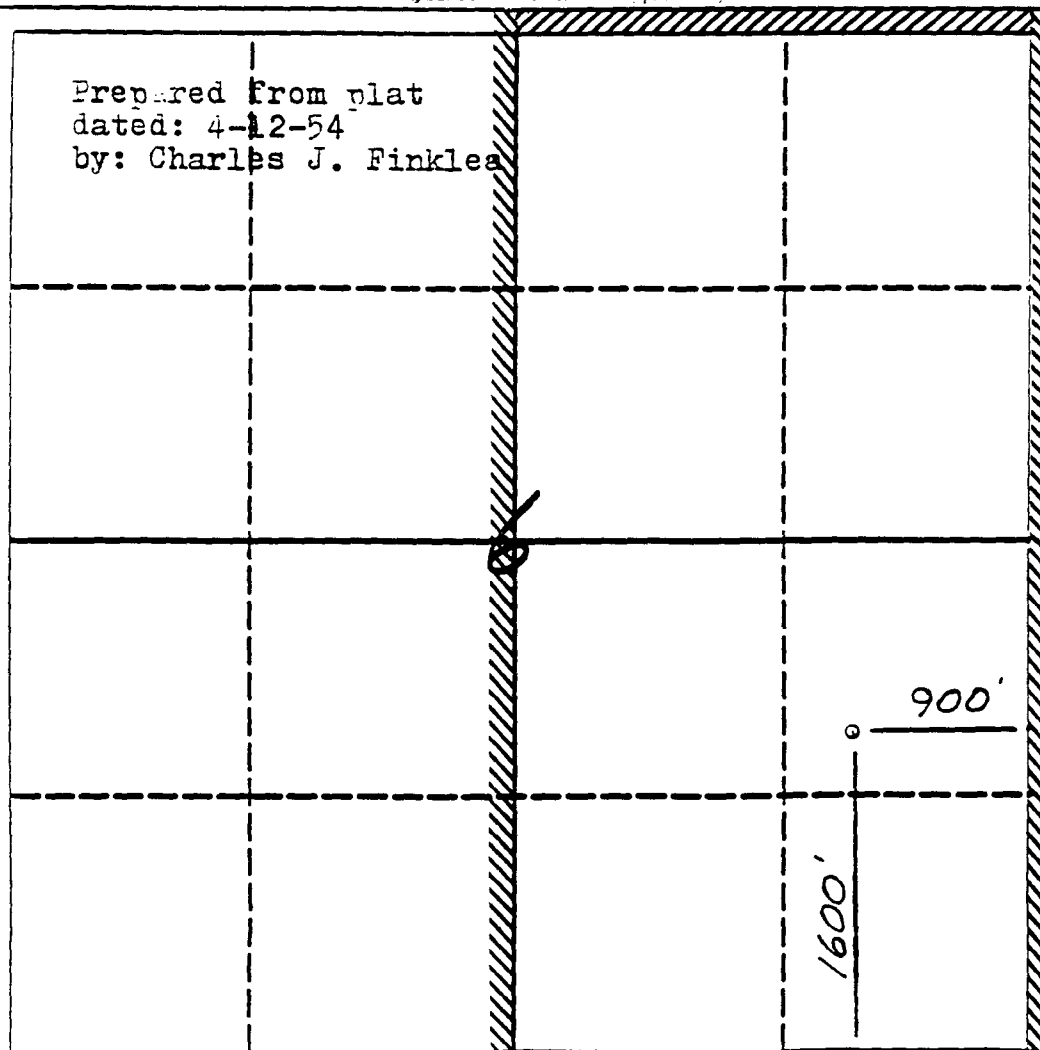

OPERATOR CERTIFICATION

I hereby certify that the information contained herein is true and complete to the best of my knowledge and belief.

Signature
Peggy Bradfield
Printed Name
Regulatory Affairs
Position
Meridian Oil Inc.
Company
Date

SURVEYOR CERTIFICATION

I hereby certify that the well location shown on this plat was plotted from field notes, actual surveys made by me or under my supervision, and that the same is true and correct to the best of my knowledge and belief.

Re-copied 5-1-90
Date Surveyed
Signature of Surveyor
Professional Surveyor
NEW MEXICO
6857
REGISTERED LAND SURVEYOR
Certificate No. 6857
Neale G. Edwards

MERIDIAN OIL INC

Well Name Galt B #1

Footage 1600 FSL: 900 FEL

APPLICATION FOR NON-STANDARD LOCATION

County San Juan State New Mexico Section 6 Township 27N Range 10W

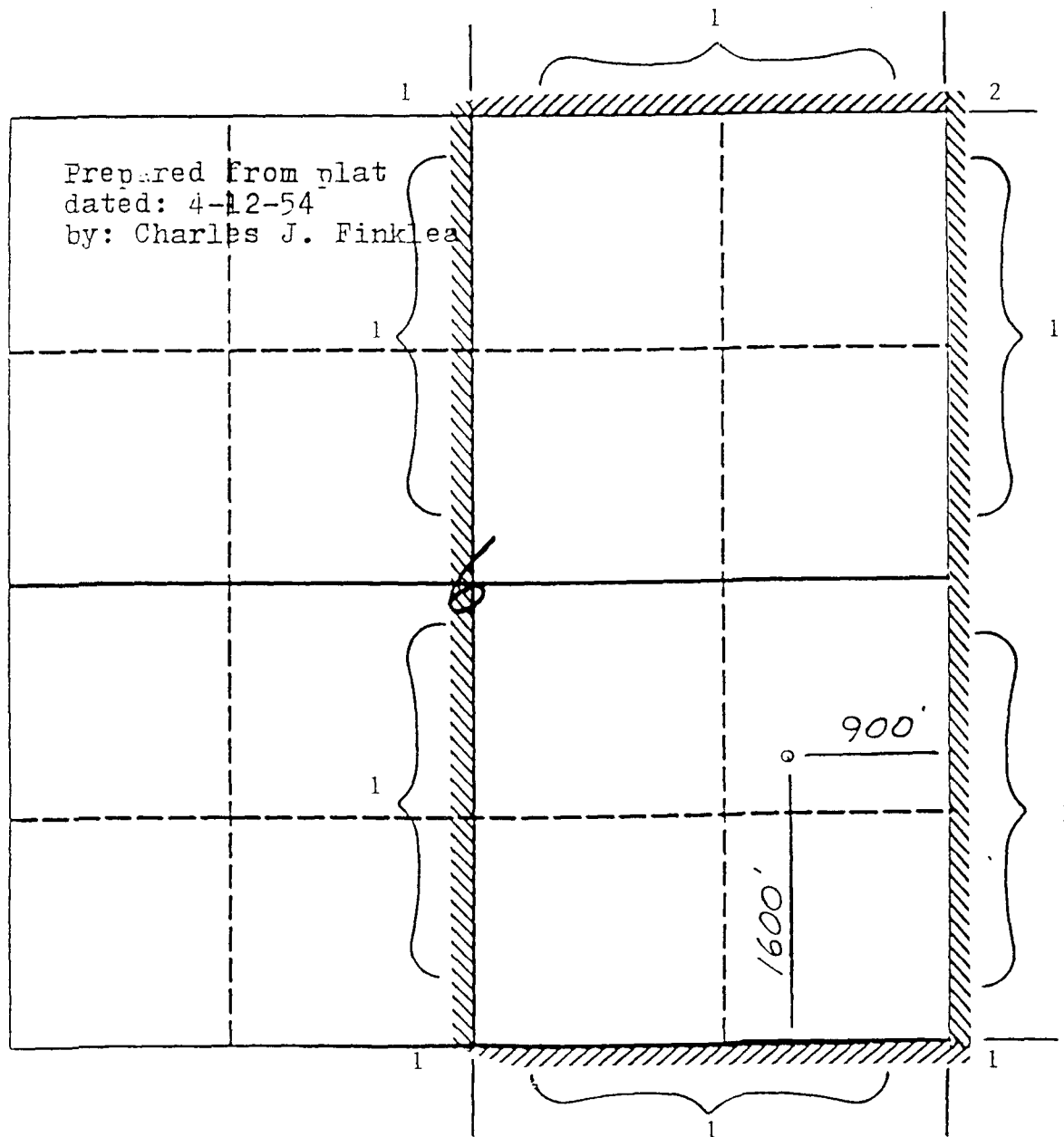

Remarks 1) Meridian Oil Inc.
2) Amoco Production Company (Tenneco Oil)

Galt B #1
1600'FSL, 900'FEL
Section 06, T-27-N, R-10-W
San Juan County, New Mexico

I hereby certify that the following offset owners/operators have been mailed notification of our application for administrative approval for non-standard gas well location for the plugback and recompletion of the above well.

Amoco Production Company
P.O. Box 800
Denver, CO 80201



Peggy Bradfield
May 7, 1990

San Juan County
State of New Mexico

My commission expires August 17, 1992

C O P Y

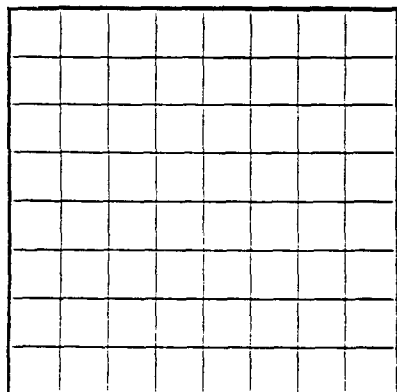
U. S. LAND OFFICE Santa Fe
SERIAL NUMBER 077384
LEASE OR PERMIT TO PROSPECT _____

LOCATE WELL CORRECTLY

UNITED STATES
DEPARTMENT OF THE INTERIOR
GEOLOGICAL SURVEY

GALT #1-B

LOG OF OIL OR GAS WELL

Company J. Glenn Turner Address Box 728
Lessor or Tract Galt Field Fulcher-Kutz State New Mexico
Well No. 1 Sec. 6 T. 27N R. 10W Meridian NMPM County San Juan
Location 1600 ft. N. of S. Line and 990 ft. W. of E. Line of Sec. 6 Elevation 6010
(Derrick floor relative to sea level)

The information given herewith is a complete and correct record of the well and all work done thereon so far as can be determined from all available records.

Signed (s) C. B. Neal

Date June 28, 1954 Title _____

The summary on this page is for the condition of the well at above date.

Commenced drilling April 24, 1954 Finished drilling May 4, 1954

OIL OR GAS SANDS OR ZONES

(Denote gas by G)

No. 1, from 1895 to 1945 (G) No. 4, from _____ to _____
No. 2, from _____ to _____ No. 5, from _____ to _____
No. 3, from _____ to _____ No. 6, from _____ to _____

IMPORTANT WATER SANDS

No. 1, from _____ to _____ No. 3, from _____ to _____
No. 2, from _____ to _____ No. 4, from _____ to _____

CASING RECORD

Size casing	Weight per foot	Threads per inch	Make	Amount	Kind of shoe	Cut and pulled from	Perforated		Purpose
							From—	To—	
9 5/8	36#	8 RD	4-40	116'	None				Surface
5 1/2	18.75	8 RD	4-40	1895'	Howco				Long string.
1"	Tbg.			1911'	None				Prod. Tbg.

MUDDING AND CEMENTING RECORD

Size casing	Where set	Number sacks of cement	Method used	Mud gravity	Amount of mud used
9 5/8"	116'	125	Howco		Mostly H ² O
5 1/2	1895	150	Howco		Mostly H ² O

PLUGS AND ADAPTERS

Heaving plug—Material _____ Length _____ Depth set _____

Adapters—Material _____

MERIDIAN OIL

NEW MEXICO
SANTA FE

1990 JUN 14 AM 9 40

May 31, 1990

New Mexico Oil Conservation Commission
Attention: Mr. Michael Stogner, Commissioner
P.O. Box 2088
Santa Fe, New Mexico 87504

NSL-2807

RE: Application for Non-Standard Locations
1) Gordon #3,
SE/4 Section 23, T-27-N, R-10-W
2) Blanco #18,
SE/4 Section 36, T-28-N, R-8-W
3) ~~Galt B-#1,~~
SE/4 Section 6, T-27-N, R-10-W
San Juan County, New Mexico

Dear Commissioner Stogner:

Pursuant to our recent conversation, this letter is to advise that we have had discussions with Amoco Production Company and McKensie Company concerning the referenced applications. Both Amoco and McKensie have advised that they have no objections to the referenced requests for approval of non-standard locations.

Inasmuch as we have received no objections, please place these requests in line for approval.

Very truly yours,



David M. Poage
Senior Staff Landman

DMP:ch
FAX
cc: McKensie
Amoco
File: NM-210, 229, 127



STATE OF NEW MEXICO

ENERGY AND MINERALS DEPARTMENT

OIL CONSERVATION DIVISION
AZTEC DISTRICT OFFICE

ARREY CARRUTHERS
GOVERNOR

1000 MID GRAZOS ROAD
AZTEC, NEW MEXICO 87410
(505) 334-6170

Date: 5-16-90

Oil Conservation Division
P.O. Box 2088
Santa Fe, NM 87504-2088

Re: Proposed MC _____
Proposed DHC _____
Proposed NSL X _____
Proposed SWD _____
Proposed WFX _____
Proposed PMX _____

Gentlemen:

I have examined the application dated 5-8-90
for the WESTERN OIL INC. GALT B #1
Operator Lease & Well No.

1-6-27W-20W and my recommendations are as follows:
Unit, S-T-R

Approved

Yours truly,

Eric Busch

90 MAY 18 AM 9 10
RECEIVED
OIL CONSERVATION DIVISION

④ 42.66	③ 40.13	② 40.21	① 40.30
⑤ 42.74	⑥ 42.88	⑦ 43.01	

El Paso Nat. Gas
Galt #1-A
1100' FSL
Spud - 2/9/50
T.D. 1795'
Futcher Kutzy PC
D.H. 2-1-60



Amoco Prod. Co.
Kutzy Fed J No. 2
990' FSL - 1821' FSL
Spud - 1/11/59
T.D. 16398'
Brown Dakota
Producing

Meridian Oil, Inc.
Galt B No. 1
1-6-37-100
1100' FSL - 900' FSL
Spud - 4/24/54
T.D. 1945'
Futcher Kutzy PC
Producing
Subject well

SECTION 6

TOWNSHIP 27N

RANGE 100W

San Juan County