

# MERIDIAN OIL

June 5, 1990

Certified Mail

Mr. William LeMay  
New Mexico Oil Conservation Division  
Post Office Box 2088  
Santa Fe, New Mexico 87503

*Case 10023*

RE: Feasel A #3  
990'FNL, 1070'FWL  
Section 34, T-28-N, R-10-W  
San Juan County, New Mexico

Dear Mr. LeMay:

This is a request for administrative approval for a non-standard gas well location in the Basin Fruitland Pool.

Meridian Oil intends to plugback and recompleate the Feasel A #3 well from the Pictured Cliffs pool to the Basin Fruitland Coal Pool. The current location of this well is 990'FNL, 1070'FWL, Section 34, T-28-N, R-10-W, San Juan County, New Mexico. The well is considered non-standard due to the NE-SW dedicated pattern established for the Basin Fruitland Coal Pool. To comply with the New Mexico Oil Conservation Division rules, Meridian is submitting the following for your approval of this non-standard location:

1. C-102 plat showing location of the well;
2. Plat showing offset owners/operators;
3. Affidavit of notification of offset owners/operators;
4. Copy of Well Completion Log for original completion.

A copy of this application is being submitted to all offset owners/operators by certified mail with a request that they furnish your Santa Fe office with a Waiver of Objection, and return one copy to this office.

Sincerely yours,



Peggy Bradfield  
encl.

## WAIVER

\_\_\_\_\_ hereby waives objection to Meridian Oil Inc.'s application for a non-standard location for their Feasel A #3 as proposed above.

By: \_\_\_\_\_ Date: \_\_\_\_\_

xc: Amoco Production Company  
Breck Operating Company

Feasel A #3  
990'FNL, 1070'FWL  
Section 34, T-28-N, R-10-W  
San Juan County, New Mexico

I hereby certify that the following offset owners/operators have been mailed notification of our application for administrative approval for non-standard gas well location for the plugback and recompletion of the above well.

Amoco Production Company  
P.O. Box 800  
Denver, CO 80201

Breck Operating Company  
P.O. Box 911  
Breckenridge, TX 76024-0911



Peggy Bradfield  
June 5, 1990

San Juan County  
State of New Mexico

My commission expires August 17, 1992

Submit to Appropriate  
District Office  
State Lease - 4 copies  
Fee Lease - 3 copies

State of New Mexico  
Energy, Minerals and Natural Resources Department

Form C-102  
Revised 1-1-89

OIL CONSERVATION DIVISION

P.O. Box 2088

Santa Fe, New Mexico 87504-2088

DISTRICT I

P.O. Box 1980, Hobbs, NM 88240

DISTRICT II

P.O. Drawer DD, Artesia, NM 88210

DISTRICT III

1000 Rio Brazos Rd., Aztec, NM 87410

WELL LOCATION AND ACREAGE DEDICATION PLAT

All Distances must be from the outer boundaries of the section

Operator Meridian Oil Inc.			Lease Feasel A (SF-046563)		Well No. 3
Unit Letter D	Section 34	Township 28 North	Range 10 West	County San Juan	
Actual Footage Location of Well: 990 feet from the North line and 1070 feet from the West line					
Ground level Elev. 5955' DF	Producing Formation Fruitland Coal		Pool Basin	Dedicated Acreage: 320 Acres	

1. Outline the acreage dedicated to the subject well by colored pencil or hatchure marks on the plat below.

2. If more than one lease is dedicated to the well, outline each and identify the ownership thereof (both as to working interest and royalty).

3. If more than one lease of different ownership is dedicated to the well, have the interest of all owners been consolidated by communitization, unitization, force-pooling, etc.?

☐ Yes

☐ No

If answer is "yes" type of consolidation communitization agreement will be

If answer is "no" list the owners and tract descriptions which have actually been consolidated. (Use reverse side of this form if necessary.) obtained

No allowable will be assigned to the well until all interests have been consolidated (by communitization, unitization, forced-pooling, or otherwise) or until a non-standard unit, eliminating such interest, has been approved by the Division.

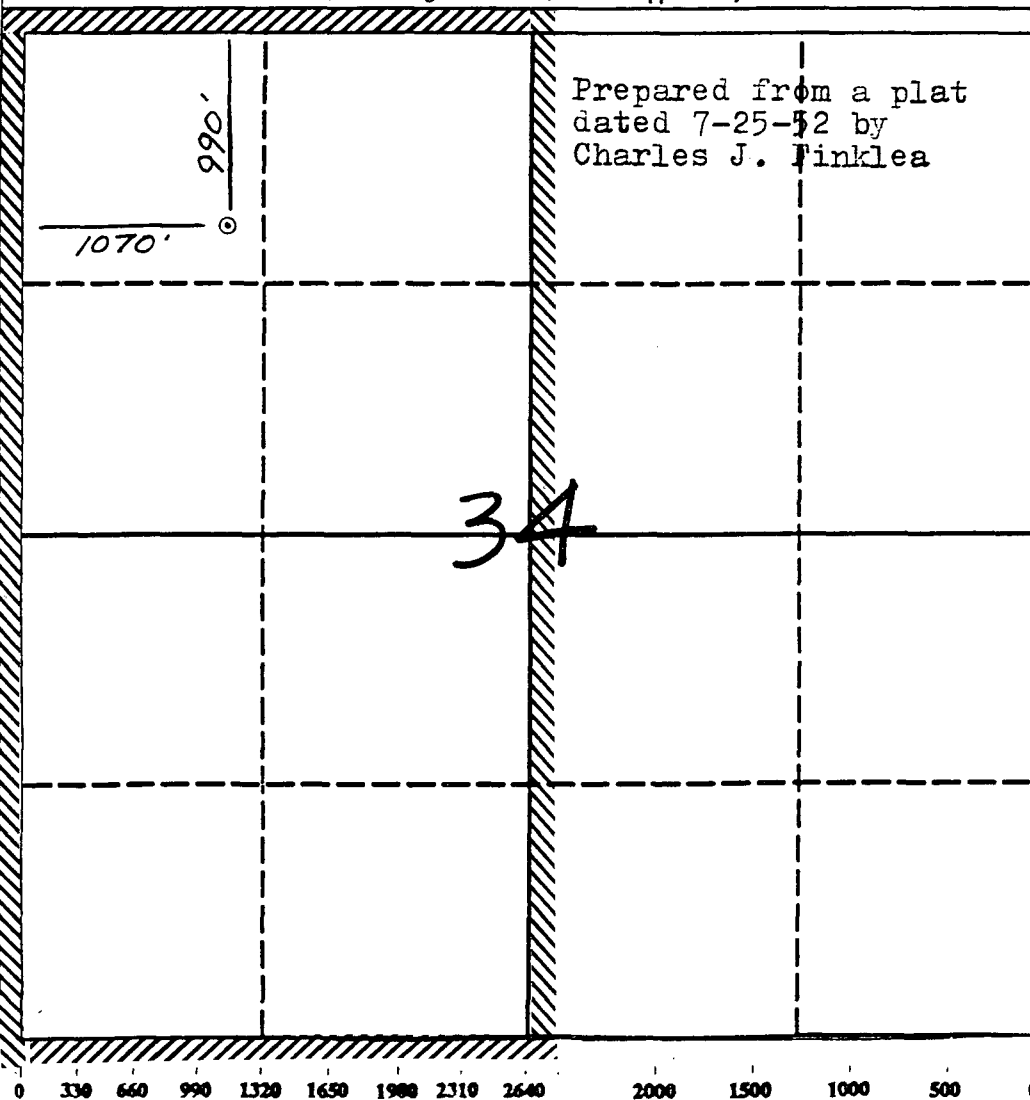

Prepared from a plat  
dated 7-25-82 by  
Charles J. Finklea

OPERATOR CERTIFICATION

I hereby certify that the information  
contained herein is true and complete to the  
best of my knowledge and belief.

Signature

Peggy Bradfield

Printed Name

Regulatory Affairs

Position

Meridian Oil Inc.

Company

Date

SURVEYOR CERTIFICATION

I hereby certify that the well location shown  
on this plat was plotted from field notes of  
actual surveys made by me or under my  
supervision, and that the same is true and  
correct to the best of my knowledge and  
belief.

5-17-90

Date Surveyed

Signature of  
Professional Surveyor



Certificate No.

Neale Edwards

MERIDIAN OIL INC.

Well Name Feasel A #3

Footage---- 990' FNL; 1070' FWL

APPLICATION FOR NON-STANDARD PRORATION UNIT

County San Juan State New Mexico Section 34 Township 28N Range 10W

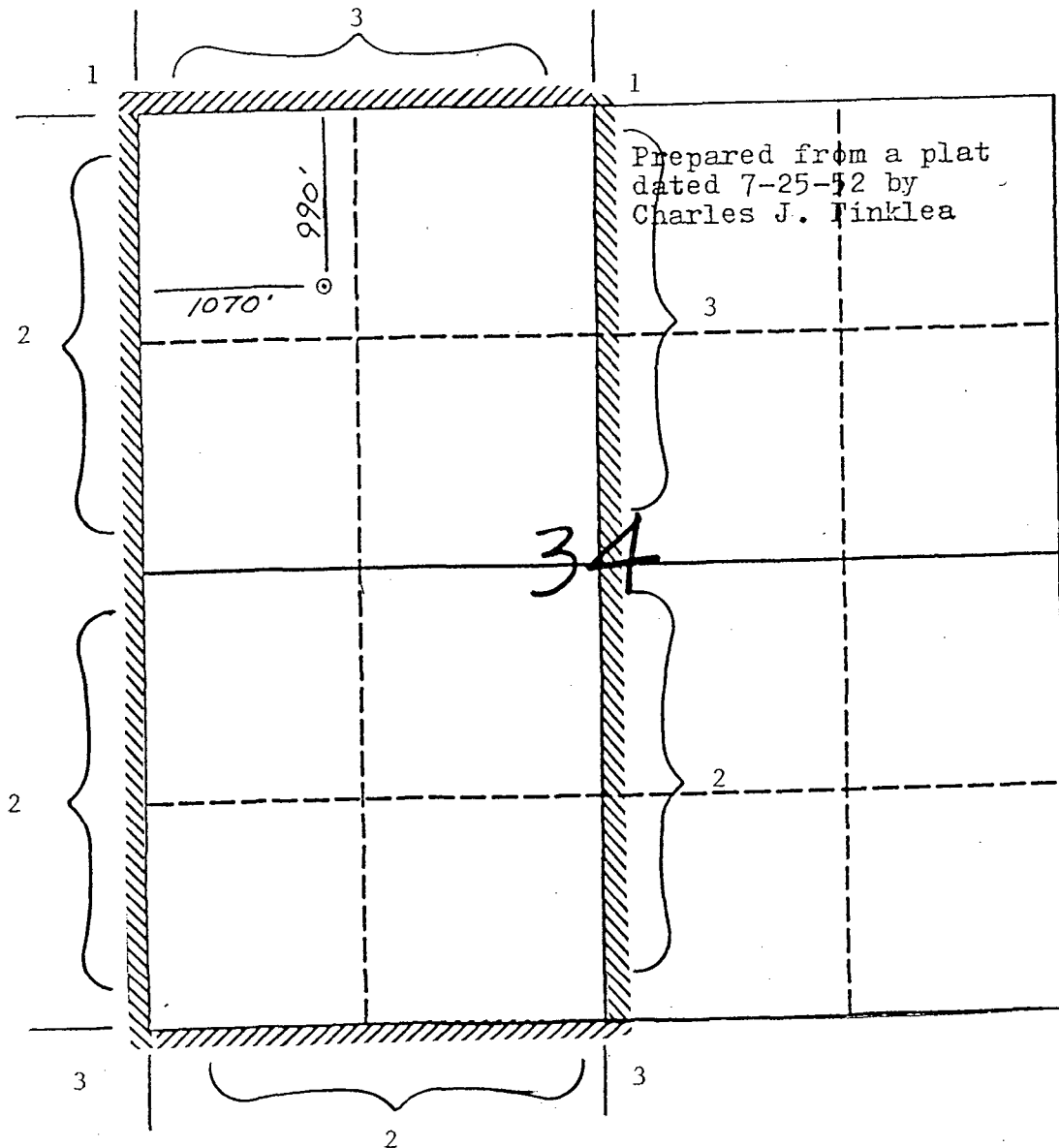

REMARKS:

1) Meridian Oil Inc.

2) Amoco

3) Breck Operating Company

PO Box 911

Breckenridge, TX 76024-0911

[illegible]

U. S. LAND OFFICE Santa Fe  
SERIAL NUMBER 046563  
LEASE OR PERMIT TO PROSPECT \_\_\_\_\_

UNITED STATES  
DEPARTMENT OF THE INTERIOR  
GEOLOGICAL SURVEY

FEASEL #3-A  
BIBIAN

# LOG OF OIL OR GAS WELL

## LOCATE WELL CORRECTLY

Company J. Glenn Turner Address Box 728, Farmington, New Mexico  
 Lessor or Tract Feasel Field Fulcher-Kutz State New Mexico  
 Well No. 3 Sec 34 T28N R. 10W Meridian NMPM County San Juan  
 Location 990 ft. ~~100~~ S. of N Line and 107 ft. ~~100~~ W. of W Line of Sec. 34 Elevation 5955  
 (Derrick floor relative to sea level)

The information given herewith is a complete and correct record of the well and all work done thereon so far as can be determined from all available records.

Signed (s) C. B. Neal

Date October 6, 1952

Title

The summary on this page is for the condition of the well at above date.

Commenced drilling August 12, 1952 Finished drilling August 31, 1952

### OIL OR GAS SANDS OR ZONES

(Denote gas by G)

No. 1, from 1929 to 2010 (G)      No. 4, from \_\_\_\_\_ to \_\_\_\_\_  
 No. 2, from \_\_\_\_\_ to \_\_\_\_\_      No. 5, from \_\_\_\_\_ to \_\_\_\_\_  
 No. 3, from \_\_\_\_\_ to \_\_\_\_\_      No. 6, from \_\_\_\_\_ to \_\_\_\_\_

## IMPORTANT WATER SANDS

No. 1, from 1928 to 1928      No. 3, from \_\_\_\_\_ to \_\_\_\_\_  
No. 2, from \_\_\_\_\_ to \_\_\_\_\_      No. 4, from \_\_\_\_\_ to \_\_\_\_\_

## CASING RECORD

Size casing	Weight per foot	Threads per inch	Make	Amount	Kind of shoe	Cut and pulled from	Perforated		Purpose
							From—	To—	
8 5/8	28	8RD	S-L	102	None				Surface
5 1/2	24	8RD	Natl.	1925	Open 0 shoe				Long Str.
1"	1.7	8RD	Natl.	1998	None				Prod. Wg.

## MUDDING AND CEMENTING RECORD

Size casing	Where set	Number sacks of cement	Method used	Mud gravity	Amount of mud used
8 5/8	102	80	Howco		2 Mostly H <sub>2</sub> O
5 1/2	1925	150	Howco		2 Mostly H <sub>2</sub> O

## PLUGS AND ADAPTERS

Heaving plug—Material \_\_\_\_\_ Length \_\_\_\_\_ Depth set \_\_\_\_\_

[illegible]

FOLD | MARK