

# MERIDIAN OIL

June 5, 1990

Certified Mail

Mr. William LeMay  
New Mexico Oil Conservation Division  
Post Office Box 2088  
Santa Fe, New Mexico 87503

RE: Johnson #2  
1625'FSL, 1090'FEL  
Section 21, T-27-N, R-10-W  
San Juan County, New Mexico

Dear Mr. LeMay:

This is a request for administrative approval for a non-standard gas well location in the Basin Fruitland Pool.

Meridian Oil intends to plugback and recomplete the Johnson #2 well from the Pictured Cliffs pool to the Basin Fruitland Coal Pool. The current location of this well is 1625'FSL, 1090'FEL, Section 21, T-27-N, R-10-W, San Juan County, New Mexico. The well is considered non-standard due to the NE-SW dedicated pattern established for the Basin Fruitland Coal Pool. To comply with the New Mexico Oil Conservation Division rules, Meridian is submitting the following for your approval of this non-standard location:

1. C-102 plat showing location of the well;
2. Plat showing offset owners/operators;
3. Affidavit of notification of offset owners/operators;
4. Copy of Well Completion Log for original completion.

A copy of this application is being submitted to all offset owners/operators by certified mail with a request that they furnish your Santa Fe office with a Waiver of Objection, and return one copy to this office.

Sincerely yours,

  
Peggy Bradfield  
encl.

## WAIVER

\_\_\_\_\_ hereby waives objection to Meridian Oil Inc.'s application for a non-standard location for their Johnson #2 as proposed above.

By: \_\_\_\_\_ Date: \_\_\_\_\_

xc: Amoco Production Company  
Mobil Producing Texas & New Mexico

Johnson #2  
1625'FSL, 1090'FEL  
Section 21, T-27-N, R-10-W  
San Juan County, New Mexico

I hereby certify that the following offset owners/operators have been mailed notification of our application for administrative approval for non-standard gas well location for the plugback and recompletion of the above well.

Amoco Production Company  
P.O. Box 800  
Denver, CO 80201

Mobil Producing Texas & New Mexico  
P.O. Box 5444  
Denver, CO 80217  
Attn: Mr. Jeff Maisch



Peggy Bradfield  
June 5, 1990

San Juan County  
State of New Mexico

My commission expires August 17, 1992

Submit to Appropriate  
District Office  
State Lease - 4 copies  
Fee Lease - 3 copies

State of New Mexico  
Energy, Minerals and Natural Resources Department

Form C-102  
Revised 1-1-89

OIL CONSERVATION DIVISION

DISTRICT I  
P.O. Box 1980, Hobbs, NM 88240

P.O. Box 2088

Santa Fe, New Mexico 87504-2088

DISTRICT II  
P.O. Drawer DD, Artesia, NM 88210

DISTRICT III  
1000 Rio Brazos Rd., Aztec, NM 87410

WELL LOCATION AND ACREAGE DEDICATION PLAT

All Distances must be from the outer boundaries of the section

Operator Meridian Oil Inc.			Lease Johnson (SF-077386A)		Well No. 2
Unit Letter I	Section 21	Township 27 North	Range 10 West	County San Juan	
Actual Footage Location of Well: 1625 feet from the South line and 1090 feet from the East line					
Ground level Elev. 6091'	Producing Formation Fruitland Coal		Pool Basin	Dedicated Acreage: 320 Acres	

1. Outline the acreage dedicated to the subject well by colored pencil or hatchure marks on the plat below.

2. If more than one lease is dedicated to the well, outline each and identify the ownership thereof (both as to working interest and royalty).

3. If more than one lease of different ownership is dedicated to the well, have the interest of all owners been consolidated by communitization, unitization, force-pooling, etc.?

☐ Yes ☐ No

If answer is "yes" type of consolidation

communitization agreement will be

If answer is "no" list the owners and tract descriptions which have actually been consolidated. (Use reverse side of this form if necessary.)

obtained

No allowable will be assigned to the well until all interests have been consolidated (by communitization, unitization, forced-pooling, or otherwise) or until a non-standard unit, eliminating such interest, has been approved by the Division.

Prepared from a plat  
dated 3-7-53 by  
James P. Deese.

OPERATOR CERTIFICATION

I hereby certify that the information  
contained herein is true and complete to the  
best of my knowledge and belief.

Signature

Peggy Bradfield

Printed Name

Regulatory Affairs

Position

Meridian Oil Inc.

Company

Date

SURVEYOR CERTIFICATION

I hereby certify that the well location shown  
on this plat was plotted from field notes of  
actual surveys made by me or under my  
supervision, and that the same is true and  
correct to the best of my knowledge and  
belief.

5-23-90

Date Surveyed

Signature

Professional Surveyor

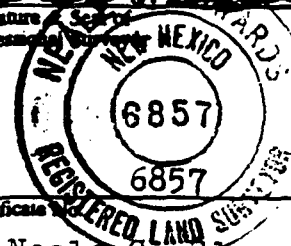

Certificate No.

Neale G. Edwards

0 330 660 990 1320 1650 1980 2310 2640 2000 1500 1000 500 0

MERIDIAN OIL INC.

Well Name Johnson #2

Footage---- 1625'FSL; 1090'FEL

APPLICATION FOR NON-STANDARD PRORATION UNIT

County San Juan State New Mexico Section 21 Township 27N Range 10W

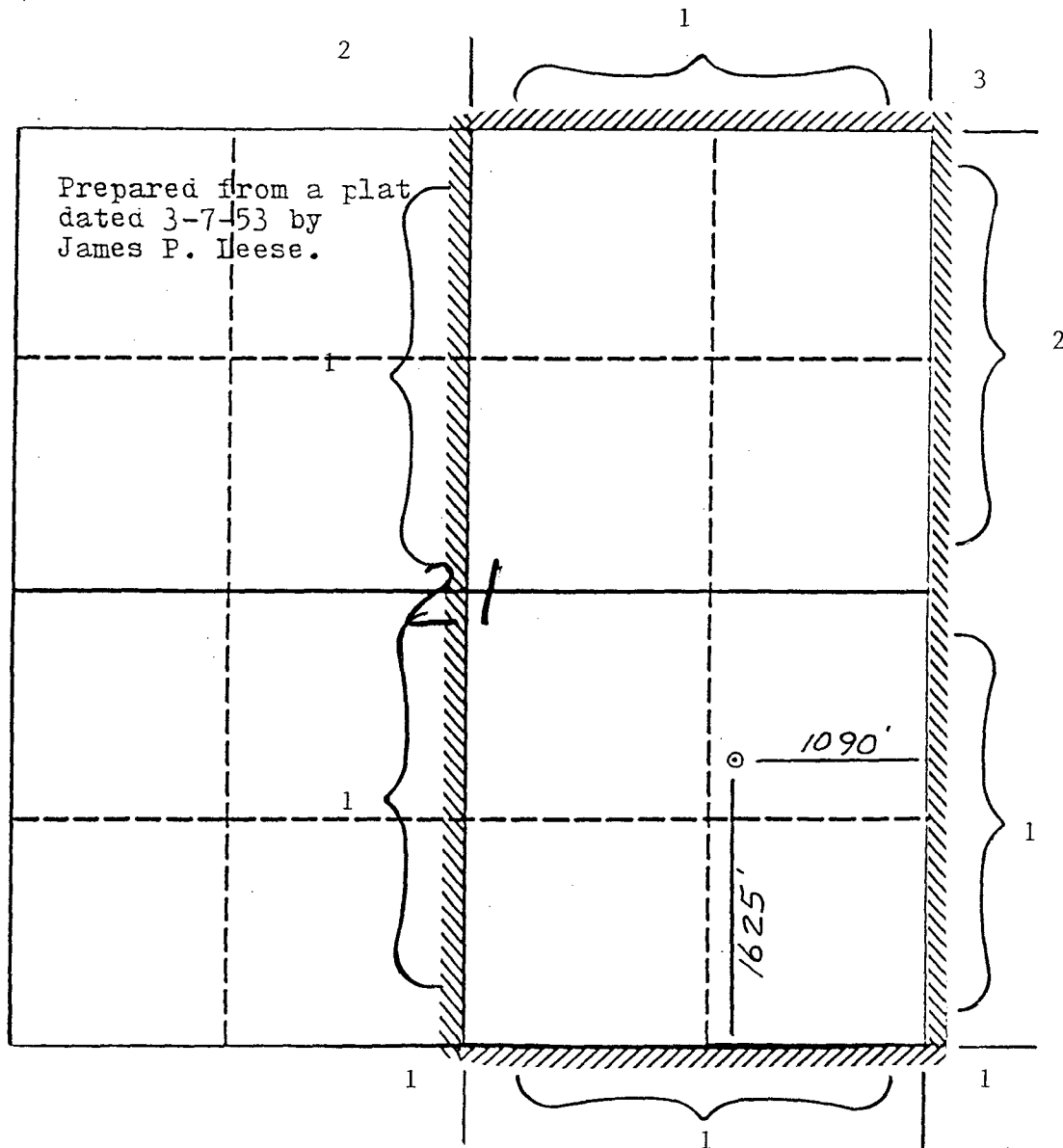

REMARKS: 1) Meridian Oil Inc.  
2) Amoco Production Inc.  
1670 Broadway  
Denver, CO 80202  
3) Mobil Producing Texas & New Mexico, Inc.  
ATTN: Jeff Maisch  
PO Box 5444  
Denver, CO 80217

Santa Fe

U. S. LAND OFFICE

SERIAL NUMBER

LEASE OR PERMIT TO PROSPECT

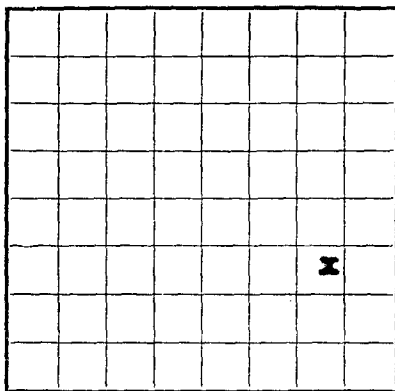

LOCATE WELL CORRECTLY

UNITED STATES  
DEPARTMENT OF THE INTERIOR  
GEOLOGICAL SURVEY

## LOG OF OIL OR GAS WELL

Company J. Glenn Turner Address Box 728 -Farmington, New Mexico.  
 Lessor or Tract Johnson Field Fulcher-Kutz State New Mexico  
 Well No. 1 Sec. 21 T. 27N R. 10W Meridian N.M.P.M. County San Juan  
 Location 1,625 ft. N of S Line and 1,090 ft. E of E Line of Sec. 21 Elevation 6101  
(Derrick floor relative to sea level)

The information given herewith is a complete and correct record of the well and all work done thereon so far as can be determined from all available records.

Date June 26, 1953.

Signed

*C. Beeson Neal*  
C. Beeson Neal, Agent in Farming.

Title

The summary on this page is for the condition of the well at above date.

Commenced drilling April 19, 1953, 19 53 Finished drilling May 3, 1953, 19 53

### OIL OR GAS SANDS OR ZONES

(Denote gas by G)  
 No. 1, from 1,853 to 1,927 <sup>NGH</sup>  
 No. 2, from \_\_\_\_\_ to \_\_\_\_\_  
 No. 3, from \_\_\_\_\_ to \_\_\_\_\_  
 No. 4, from \_\_\_\_\_ to \_\_\_\_\_  
 No. 5, from \_\_\_\_\_ to \_\_\_\_\_  
 No. 6, from \_\_\_\_\_ to \_\_\_\_\_

### IMPORTANT WATER SANDS

No. 1, from \_\_\_\_\_ to \_\_\_\_\_  
 No. 2, from \_\_\_\_\_ to \_\_\_\_\_  
 No. 3, from \_\_\_\_\_ to \_\_\_\_\_  
 No. 4, from \_\_\_\_\_ to \_\_\_\_\_

### CASING RECORD

Size casing	Weight per foot	Threads per inch	Make	Amount	Kind of shoe	Cut and pulled from	Perforated		Purpose
							From—	To—	
8-5/8"	32#	8 rd.		95	None				Surface
5-1/2"	17#	8 rd.		1,853	Halliburton				Long Spring
1"	10#	Tubing		1,911	None				Production

### HISTORY OF OIL OR GAS WELL

### MUDDING AND CEMENTING RECORD

Size casing	Where set	Number sacks of cement	Method used	Mud gravity	Amount of mud used
8-5/8"	95	90	Halliburton	Mostly water	
5-1/2"	1,853	150	Halliburton	Mostly water	
1"	1,911	None	Tubing		

### PLUGS AND ADAPTERS

Heaving plug—Material \_\_\_\_\_ Length \_\_\_\_\_ Depth set \_\_\_\_\_  
 Adapters—Material \_\_\_\_\_ Size \_\_\_\_\_

### SHOOTING RECORD

Size	Shell used	Explosive used	Quantity	Date	Depth shot	Depth cleaned out
	Metal					

FOLD MARK