

SAN JUAN ENERGY RESOURCES, INC.

P. O. BOX 48 FARMINGTON, NEW MEXICO 87499-0048

TELEPHONE: (505) 327-7259

FAX: (505) 327-3729

June 14, 1991

OIL CONSERVATION DIVISION
RECEIVED
'91 JUN 17 AM 9 21

New Mexico Oil Conservation Division
P. O. Box 2088
Santa Fe, NM 87504-2088

Re: Administrative Order NSL 2837 Dated July 30, 1990
Administrative Order NSL 3011 Dated May 13, 1991
Falcon Seaboard gas Company

Gentlemen:

The above referenced Administrative Orders were issued for two different Falcon Seaboard Gas Company Basing Fruitland Coal wells on the dates noted. These wells have not been drilled.

When making application for the the pipeline ROW with the Forest Service the well locations were found to be incorrectly listed on the original application for NSL. Attached for your review are the new C102 plats showing the correct well locations.

On behalf of Falcon Seaboard Gas Company we are asking for an amendment to the original administrative orders listed to cover the corrected well locations.

The 29-4 Carson 19 # 1 location was originally listed at 2120 feet from the North line and 950 feet from the East line (Unit H) of Section 19, Township 29 North, Range 4 West NMPM. The new location is actually located 1910 feet from the North line and 655 feet from the East line. The location is closer to the East line, however, Falcon Seaboard Gas Company is the operator of Section 20.

The 29-4 Carson 10 # 1 location was originally listed at 1337 feet from the North line and 398 feet from the east line (Unit H) of Section 10, Township 29, Range 4 West, NMPM. The actual location is 1495 feet from the North line and 690 feet from the East line.

Please advise of your determination as soon as possible. If you need additional information, please call me at (505) 327-7259.

Sincerely,



R. D. Simmons

RDS/vw

ENERGY, MINERALS AND NATURAL RESOURCES DEPARTMENT cc: Dave Simmons

OIL CONSERVATION DIVISION

BRUCE KING
GOVERNOR

May 13, 1991

POST OFFICE BOX 2088
STATE LAND OFFICE BUILDING
SANTA FE, NEW MEXICO 87504
(505) 927-5800Falcon Seaboard Gas Company
c/o A.R. Kendrick
P.O. Box 516
Aztec, NM 87410*Administrative Order NSL-3011*

Dear Mr. Kendrick:

Reference is made to your applications dated November 6 and 8, 1990 on behalf of Falcon Seaboard Gas Company for a non-standard coal gas well location for the 29-4 Carson 10 Well No. 1 to be located 1337 feet from the North line and 398 feet from the East line (Unit II) of Section 10, Township 29 North, Range 4 West, NMPM, Basin Fruitland Coal Gas Pool, Rio Arriba County, New Mexico. The E/2 of said Section 10 shall be dedicated to the well forming a standard 320-acre gas spacing and proration unit for said pool.

By the authority granted me under the provisions of Rule 8 of the Special Rules and Regulations for the Basin-Fruitland Coal (Gas) Pool as promulgated by Division Order No. R-8768, the above-described unorthodox coal gas well location is hereby approved.

Sincerely,

A handwritten signature in cursive script, appearing to read "William J. LeMay".

William J. LeMay
Director

WJL/MES/ag

cc: Oil Conservation Division - Aztec
US Bureau of Land Management - Farmington
US Forest Service - Blanco

RECEIVED MAY 22 1991



STATE OF NEW MEXICO
ENERGY, MINERALS AND NATURAL RESOURCES DEPARTMENT
OIL CONSERVATION DIVISION

GARREY CARRUTHERS
GOVERNOR

July 30, 1990

POST OFFICE BOX 2088
STATE LAND OFFICE BUILDING
SANTA FE, NEW MEXICO 87504
(505) 827-5800

Falcon Seaboard Gas Company
c/o A.R. Kendrick
Box 516
Aztec, NM 87410-0516

Administrative Order NSL-2837

Dear Mr. Kendrick:

Reference is made to your application dated June 25, 1990 for a non-standard coal gas well location for your 29-4 Carson 19 Well No. 1 to be located 2120 feet from the North line and 950 feet from the East line (Unit H) of Section 19, Township 29 North, Range 4 West, NMPM, Basin Fruitland Coal (Gas) Pool, Rio Arriba County, New Mexico. Lots 1 and 2, NE/4, and E/2 NW/4 (N/2 equivalent) of said Section 19 shall be dedicated to the well forming a standard 319.48-acre gas spacing and proration unit for said pool.

By the authority granted me under the provisions of Rule 8 of the Special Rules and Regulations for the Basin-Fruitland Coal (Gas) Pool as promulgated by Division Order No. R-8768, the above-described unorthodox coal gas well location is hereby approved.

Sincerely,

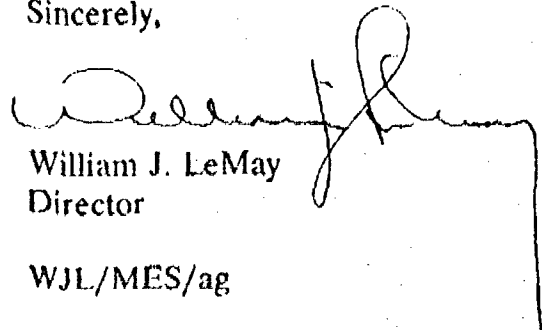

William J. LeMay
Director

WJL/MES/ag

cc: Oil Conservation Division - Aztec
US Bureau of Land Management - Farmington
US Forest Service - Blanco

Submit to Appropriate
District Office
State Lease - 4 copies
Fee Lease - 3 copies

State of New Mexico
Energy, Minerals and Natural Resources Department

Form C-102
Revised 1-1-89

OIL CONSERVATION DIVISION

P.O. Box 2088
Santa Fe, New Mexico 87504-2088

DISTRICT I
P.O. Box 1980, Hobbs, NM 88240

DISTRICT II
P.O. Drawer DD, Artesia, NM 88210

DISTRICT III
1000 Rio Brazos Rd., Aztec, NM 87410

WELL LOCATION AND ACREAGE DEDICATION PLAT

All Distances must be from the outer boundaries of the section

Operator Falcon Seaboard			Lease 29-4 Carson 19		Well No. 1
Unit Letter H	Section 19	Township 29 North	Range 4 West	Country NMNM Rio Arriba	
Actual Footage Location of Well: 1910 feet from the North line and 655 feet from the East line					
Ground level Elev. 6575'	Producing Formation Fritland Coal		Pool Basin Fruitland Coal	Dedicated Acreage: 319.48 Acres	

1. Outline the acreage dedicated to the subject well by colored pencil or hatchure marks on the plat below.
2. If more than one lease is dedicated to the well, outline each and identify the ownership thereof (both as to working interest and royalty).
3. If more than one lease of different ownership is dedicated to the well, have the interest of all owners been consolidated by communitization, unitization, force-pooling, etc.?
☐ Yes ☐ No If answer is "yes" type of consolidation _____
If answer is "no" list the owners and tract descriptions which have actually been consolidated. (Use reverse side of this form if necessary.)
No allowable will be assigned to the well until all interests have been consolidated (by communitization, unitization, forced-pooling, or otherwise) or until a non-standard unit, eliminating such interest, has been approved by the Division.

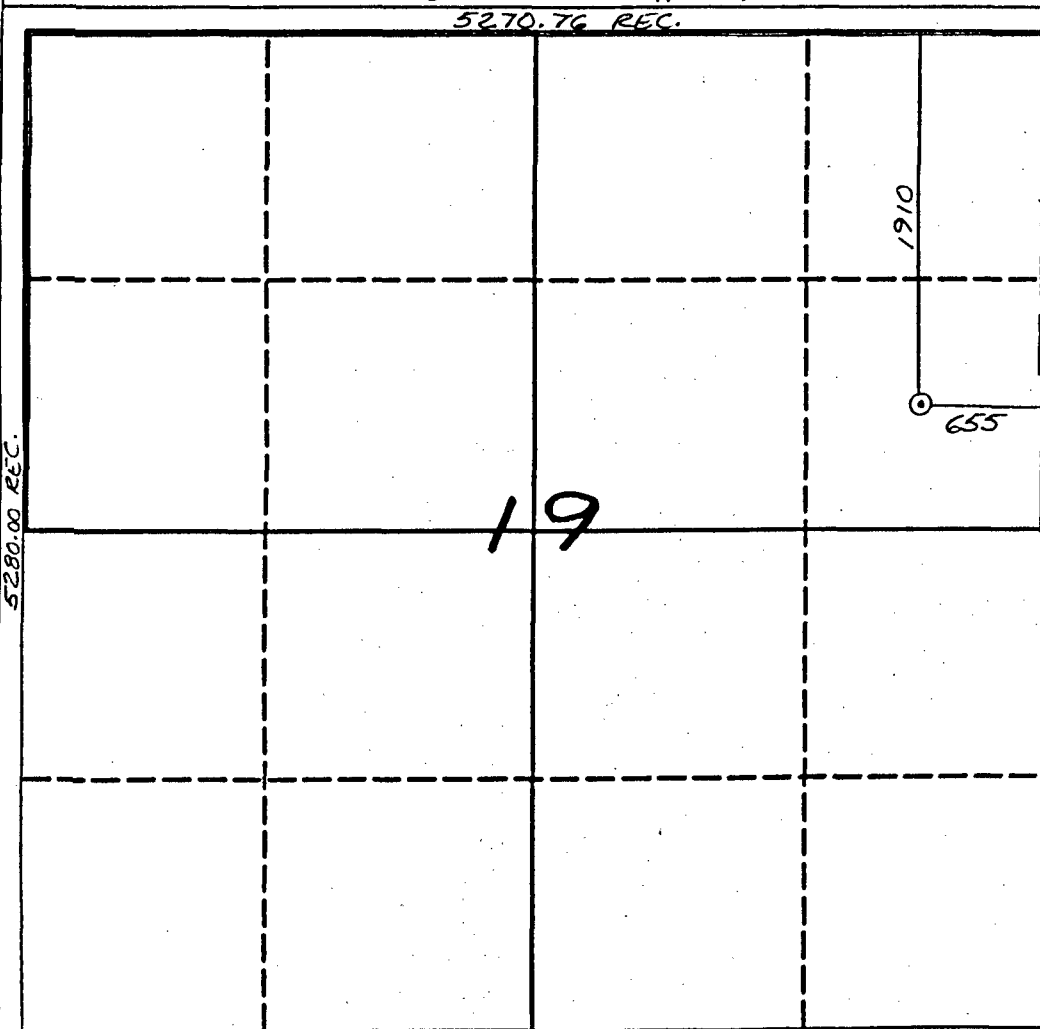

OPERATOR CERTIFICATION

I hereby certify that the information contained herein is true and complete to the best of my knowledge and belief.

Signature
Printed Name
R.D. Simmons
Position
Agent
Company
Falcon Seaboard Gas Co.
Date
6-14-91

SURVEYOR CERTIFICATION

I hereby certify that the well location shown on this plat was plotted from field notes of actual surveys made by me or under my supervision, and that the same is true and correct to the best of my knowledge and belief.

5-21-91
Date Surveyed
Signature
Professional Surveyor
NEW MEXICO
6857
6857
REGISTERED LAND SURVEYOR
Certificate No.
Neale C. Edwards

0 330 660 990 1320 1650 1980 2310 2640 2000 1500 1000 500 0

FALCON SEABOARD

Name:	29-4 CARSON 19 #1			
Footage:	1910 FNL	655 FEL		
Sec	19	T. 29	N.R. 4	W NMPM
Co.	RIO ARRIBA		St.	N.M.
Elevation:	6575'		Date:	5/21/91

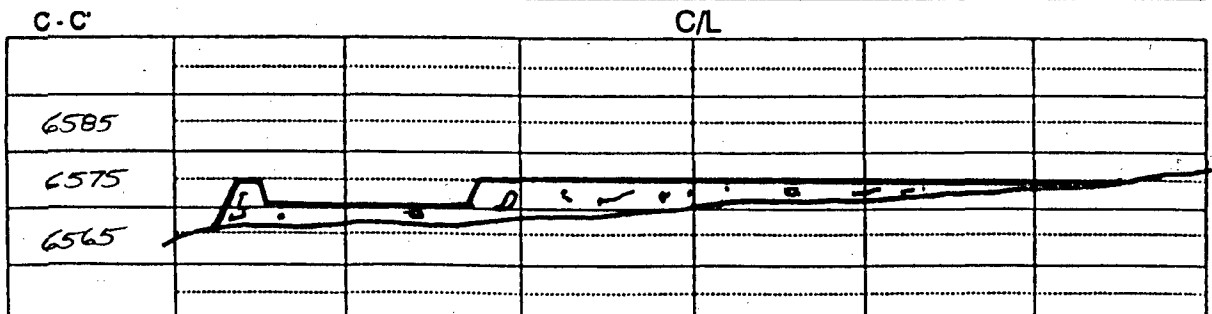
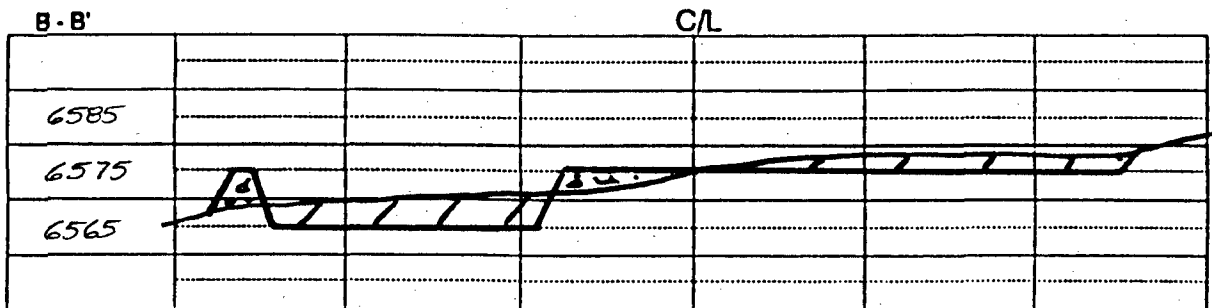
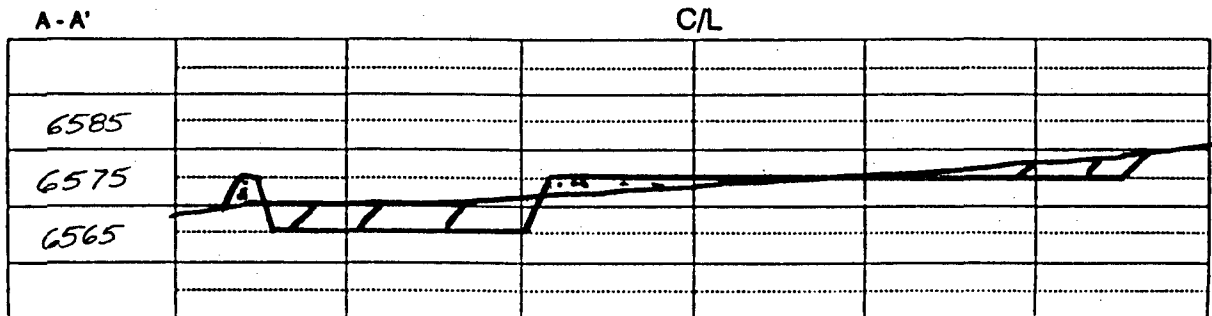
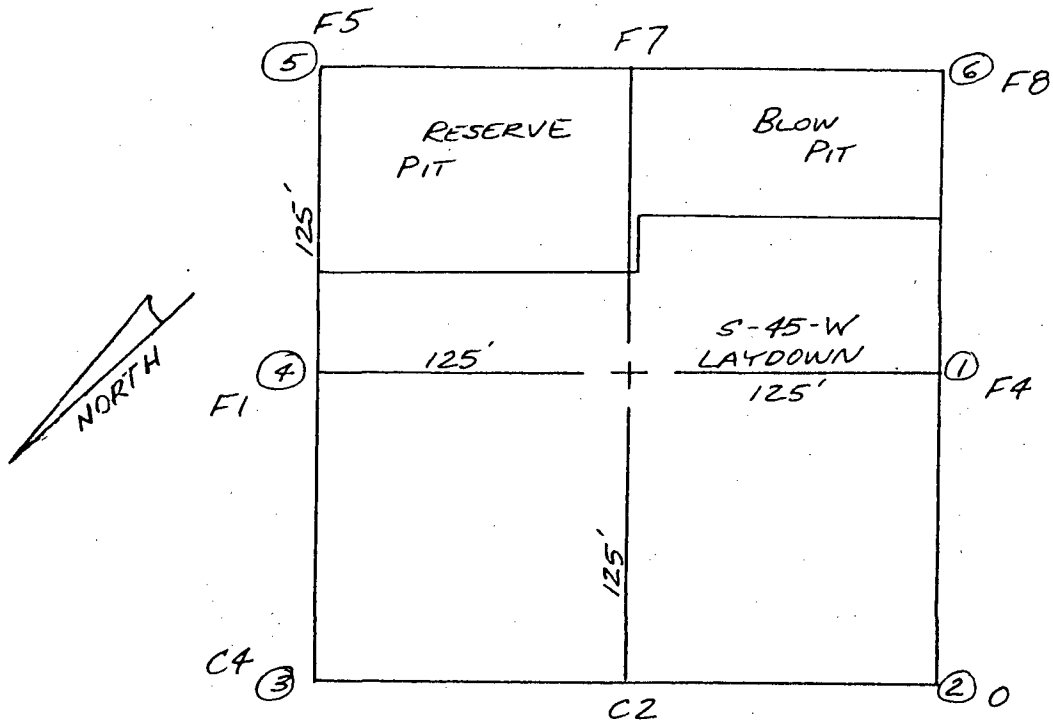

Submit to Appropriate
District Office
State Lease - 4 copies
Fee Lease - 3 copies

State of New Mexico
Energy, Minerals and Natural Resources Department

Form C-102
Revised 1-1-89

OIL CONSERVATION DIVISION

P.O. Box 2088
Santa Fe, New Mexico 87504-2088

DISTRICT I
P.O. Box 1980, Hobbs, NM 88240

DISTRICT II
P.O. Drawer DD, Artesia, NM 88210

DISTRICT III
1000 Rio Brazos Rd., Aztec, NM 87410

WELL LOCATION AND ACREAGE DEDICATION PLAT

All Distances must be from the outer boundaries of the section

Operator Falcon Seaboard			Lease 29-4 Carson 10		Well No. 1
Unit Letter H	Section 10	Township 29 North	Range 4 West	County NMPM Rio Arriba	
Actual Footage Location of Well: 1495 feet from the North line and 690 feet from the East line					
Ground level Elev. 6936'	Producing Formation Fruitland Coal		Pool Basin Fruitland Coal	Dedicated Acreage: 320 Acres	

- Outline the acreage dedicated to the subject well by colored pencil or hatchure marks on the plat below.
- If more than one lease is dedicated to the well, outline each and identify the ownership thereof (both as to working interest and royalty).
- If more than one lease of different ownership is dedicated to the well, have the interest of all owners been consolidated by communitization, unitization, force-pooling, etc.?
☐ Yes ☐ No If answer is "yes" type of consolidation _____
If answer is "no" list the owners and tract descriptions which have actually been consolidated. (Use reverse side of this form if necessary.)
No allowable will be assigned to the well until all interests have been consolidated (by communitization, unitization, forced-pooling, or otherwise) or until a ace-standard unit, eliminating such interest, has been approved by the Division.

5274.06 REC.

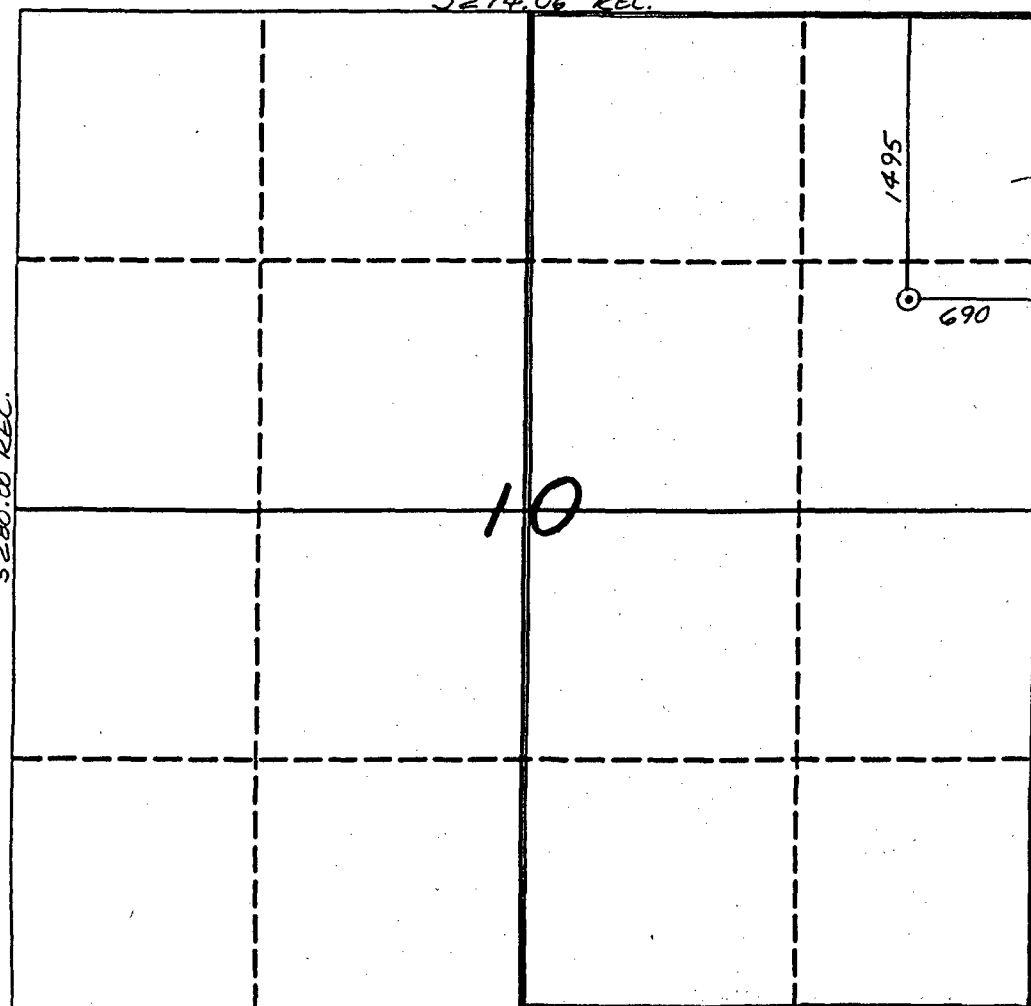

OPERATOR CERTIFICATION

I hereby certify that the information contained herein is true and complete to the best of my knowledge and belief.

Signature
Printed Name
R.D. Simmons
Position
Agent
Company
Falcon Seaboard Gas Co.
Date
6-19-91

SURVEYOR CERTIFICATION

I hereby certify that the well location shown on this plat was plotted from field notes of actual surveys made by me or under my supervision, and that the same is true and correct to the best of my knowledge and belief.

5-21-91

Date Surveyed
Signature
Professional Surveyor



Certificate No.
Neale Edwards

0 330 660 990 1320 1650 1980 2310 2640 2000 1500 1000 500 0

FALCON SEABOARD

Name:	29-4 CARSON 10 #1			
Footage:	1495 FNL	690 FEL		
Sec	10	T. 29	N.R. 4	W NMPM
Co.	RIO ARriba		St.	N. M.
Elevation:	6936'		Date:	5/21/91

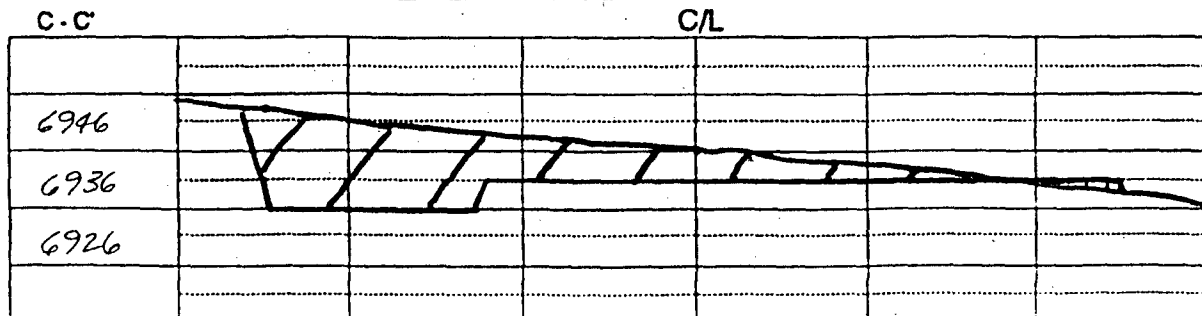
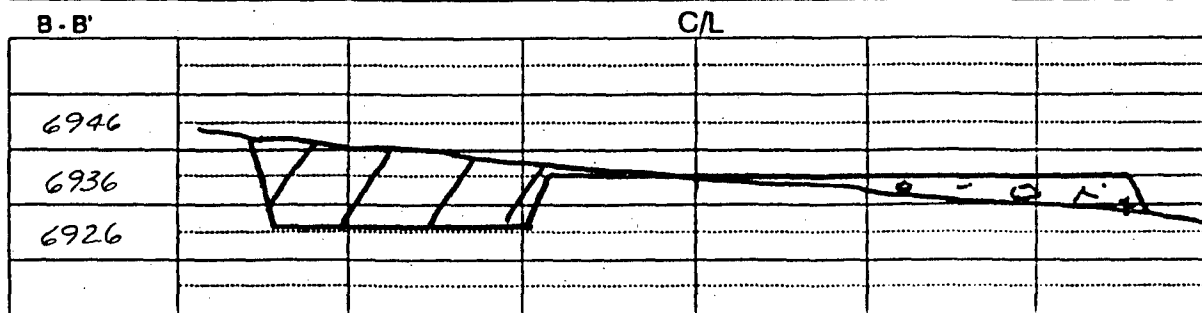
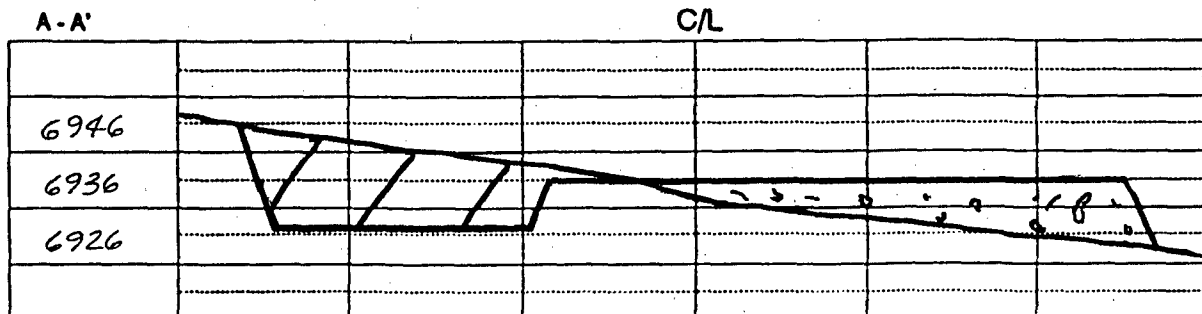
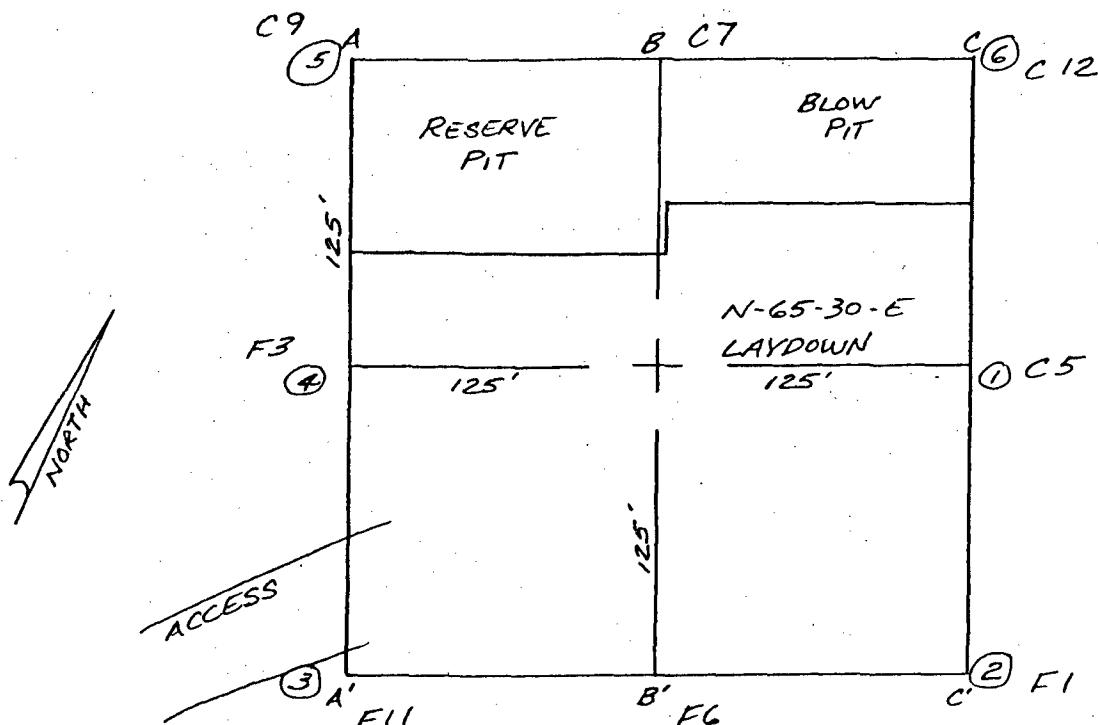

3 and 4.
Put your address in the "RETURN TO" Space on the reverse side. Failure to do this will prevent this card from being returned to you. The return receipt fee will provide you the name of the person delivered to and the date of delivery. For additional fees the following services are available. Consult postmaster for fees and check box(es) for additional service(s) requested.
1. ☐ Show to whom delivered, date, and addressee's address. (Extra charge) 2. ☐ Restricted Delivery (Extra charge)

3. Article Addressed to: Amoco Production Company Box 800 Denver, Colorado 80201 29-4 Carson 10 #2	4. Article Number P 551 084 351 Type of Service: <input type="checkbox"/> Registered <input type="checkbox"/> Insured <input checked="" type="checkbox"/> Certified <input type="checkbox"/> COD <input type="checkbox"/> Express Mail <input type="checkbox"/> Return Receipt for Merchandise Always obtain signature of addressee or agent and DATE DELIVERED.
5. Signature — Addressee X	8. Addressee's Address (ONLY if requested and fee paid)
6. Signature — Agent X	
7. Date of Delivery 11/19	

PS Form 3811, Apr. 1989

*U.S.G.P.O. 1989-238-815

DOMESTIC RETURN RECEIPT

SENDER: Complete items 1 and 2 when additional services are desired, and complete items 3 and 4.
Put your address in the "RETURN TO" Space on the reverse side. Failure to do this will prevent this card from being returned to you. The return receipt fee will provide you the name of the person delivered to and the date of delivery. For additional fees the following services are available. Consult postmaster for fees and check box(es) for additional service(s) requested.
1. ☐ Show to whom delivered, date, and addressee's address. (Extra charge) 2. ☐ Restricted Delivery (Extra charge)

3. Article Addressed to: Southland Royalty Company c/o Meridian Oil, Inc. Box 4289 Farmington, New Mexico 87499 29-4 Carson 10 #2	4. Article Number P 551 084 352 Type of Service: <input type="checkbox"/> Registered <input type="checkbox"/> Insured <input checked="" type="checkbox"/> Certified <input type="checkbox"/> COD <input type="checkbox"/> Express Mail <input type="checkbox"/> Return Receipt for Merchandise Always obtain signature of addressee or agent and DATE DELIVERED.
5. Signature — Addressee X	8. Addressee's Address (ONLY if requested and fee paid)
6. Signature — Agent X <i>Loy Rine</i>	
7. Date of Delivery 11-7-90	

PS Form 3811, Apr. 1989

*U.S.G.P.O. 1989-238-815

DOMESTIC RETURN RECEIPT

SENDER: Complete items 1 and 2 when additional services are desired, and complete items 3 and 4.
Put your address in the "RETURN TO" Space on the reverse side. Failure to do this will prevent this card from being returned to you. The return receipt fee will provide you the name of the person delivered to and the date of delivery. For additional fees the following services are available. Consult postmaster for fees and check box(es) for additional service(s) requested.
1. ☐ Show to whom delivered, date, and addressee's address. (Extra charge) 2. ☐ Restricted Delivery (Extra charge)

3. Article Addressed to: US Forest Service Gobernador Route Blanco, New Mexico 87412 29-4 Carson 10 #2	4. Article Number P 551 084 353 Type of Service: <input type="checkbox"/> Registered <input type="checkbox"/> Insured <input checked="" type="checkbox"/> Certified <input type="checkbox"/> COD <input type="checkbox"/> Express Mail <input type="checkbox"/> Return Receipt for Merchandise Always obtain signature of addressee or agent and DATE DELIVERED.
5. Signature — Addressee X <i>John Terstede</i>	8. Addressee's Address (ONLY if requested and fee paid)
6. Signature — Agent X <i>Betty Jordan</i>	
7. Date of Delivery 11-7-90	

PS Form 3811, Apr. 1989

*U.S.G.P.O. 1989-238-815

DOMESTIC RETURN RECEIPT

A. R. KENDRICK

BOX 516 • AZTEC, NEW MEXICO 87410 • (505) 334-2555

November 15, 1990

OIL CONSERVATION DIVISION
RECEIVED
'90 NOV 19 AM 9 25

Oil Conservation Division
P. O. Box 2088
Santa Fe, New Mexico 87504-2088

Re: **Supplement to:**

Application for Non-Standard Location

~~Falcon Seaboard Gas Company~~

~~29-4 Carson 10 #1~~

1337' FNL 398' FEL, H-10-T29N-R4W

Basin Fruitland Coal Gas Pool

Rio Arriba County, New Mexico

Gentlemen:

Enclosed are the original Return Cards representing the receipt of the subject applications.

If further information is needed, please contact me.

Yours very truly,



A. R. Kendrick

Enclosures

Southland Royalty Company

c/o Meridian Oil, Inc.
P.O. Box 4289
Farmington, New Mexico 87499-4289

OIL CONSERVATION DIVISION
RECEIVED
'90 NOV 26 AM 9 56

Oil Conservation Division
P. O. Box 2088
Santa Fe, New Mexico 87504-2088

Re: **Waiver of Objection**

To: Application for Non-Standard Location
Falcon Seaboard Gas Company
29-4 Carson 10 #2
1337' FNL 398' FEL
Section 10, Township 29 North, Range 4 West
Basin Fruitland Coal Gas Pool

Gentlemen:

We, Southland Royalty Company, an offset owner, hereby waive objection to the application for the non-standard location of the Falcon Seaboard Gas Company 29-4 Carson 10 #2 well to be located 1337' FNL 398' FEL of Section 10, Township 29 North, Range 4 West, Basin Fruitland Coal Gas Pool, Rio Arriba, New Mexico.

Yours very truly,

Southland Royalty Company

By: Linda Donohue

Date: 11-30-90

A. R. KENDRICK

P.O. BOX 516 • AZTEC, NEW MEXICO 87410 • (505) 334-2555

November 8, 1990

RECEIVED

'90 NOV 13 AM 9 33

Mr. Michael Stogner
Oil Conservation Division
P. O. Box 2088
Santa Fe, New Mexico 87504-2088

Re: Application for Non-Standard Location

Falcon Seaboard Gas Company

29-4 Carson 10 #1

1337' FNL 398' FEL, H-10-T29N-R4W
Basin Fruitland Coal Gas Pool
Rio Arriba County, New Mexico

Dear Mr. Stogner:

The application for Non-Standard Location filed November 6, 1990, for the Falcon Seaboard Gas Company's 29-4 Carson 10 #2 well should have been for the #1 well at the same location as shown in the application.

Corrected copies of the application are included for your file.

If further information is needed, please contact me.

Yours very truly,



A. R. Kendrick

Enclosures

xc: Offset owners and interested parties are listed on Exhibit F