

A. R. KENDRICK

P.O. BOX 516 • AZTEC, NEW MEXICO 87410 • (505) 334-2555

June 1, 1992

Mr. Michael Stogner
Oil Conservation Division
P. O. Box 2088
Santa Fe, New Mexico 87504-2088

Re: Application for Non-Standard Location
Parker & Parsley Development Company
Rosa Unit #294
1066' FSL 987' FEL Sec. 10-T31N-R4W
Basin Fruitland Coal Gas Pool
Rio Arriba County, New Mexico

Dear Mike:

Enclosed are the green "Return Receipt" cards showing the receipt of copies of the subject application by Amoco Production Company, Mitchell Energy Corporation and the US Forest Service.

If further information is needed, please contact us.

Yours very truly,

A. R. Kendrick

Enclosures

A. R. KENDRICK

OIL CONSERVATION DIVISION

RECEIVED

P.O. BOX 516 • AZTEC, NEW MEXICO 87410 • (505) 334-2555

May 26, 1992

92 MAY 27 AM 9 05

Oil Conservation Division
P. O. Box 2088
Santa Fe, New Mexico 87504-2088

Re: Application for Non-Standard Location
Parker & Parsley Petroleum Company
Rosa Unit #294
1066' FSL 987' FEL Sec. 10-T31N-R4W
Basin Fruitland Coal Gas Pool
Rio Arriba County, New Mexico

Gentlemen:

We, on behalf of Parker & Parsley Petroleum Company, hereby make application for approval of the location of the Rosa Unit #294 well to be located 1066' FSL 987' FEL of Section 10 Township 31 North, Range 4 West, Basin Fruitland Coal Gas Pool, Rio Arriba County, New Mexico.

The reason for the non-standard location is because of topography and at the request of the U.S. Forest Service to avoid further damage to the environment and wildlife habitat.

We believe that directional drilling should not be required because a beam pump and rods may be required to lift water from the wellbore to sustain production.

The distances between wells is within the footage parameters required by Order R-8759.

The attached exhibits show the situation at the location and surrounding area.

It is our belief that the information contained in this application is true and correct according to the information available to us.

All offset operators and lease owners are being notified by certified mail at this mailing. The Return Receipt Cards will be provided when they are returned.

If further information is needed, please contact us.

Yours very truly,

A. R. Kendrick

Enclosures

xc: Offset owners and interested parties as listed on Exhibit G

Exhibits for Application for Non-Standard Location

Parker & Parsley Petroleum Company

Rosa Unit #294

1066' FSL 987' FEL, Sec 10-T31N-R4W

Basin Fruitland Coal Gas Pool

Rio Arriba County, New Mexico

The following exhibits are enclosed :

- EXHIBIT A Form C-102, Well Location and Acreage Dedication Plat, showing the location of the well with respect to the section lines, the dedicated acreage, and the proration unit.
- EXHIBIT B Copy of Topographic Map showing the location.
(Notice that the Contour Interval is 40 feet.)
- EXHIBIT C Ownership and Offset Well Location Plat showing the location and ownership and offset wells.
- EXHIBIT D Location Windows Plat showing the "windows" for standard locations as provided by Order R-8768 with the #293 and #294 wells spotted in their approximate locations.
- EXHIBIT E Copy of Application for Permit to Drill.
- EXHIBIT F On-Site Inspection report showing the findings of the On-Site Inspection.
- EXHIBIT G List of names and addresses of offset owners and other interested parties.

Submit to Appropriate
District Office
State Lease - 4 copies
Fee Lease - 3 copies

State of New Mexico
Energy, Minerals and Natural Resources Department

Form C-102
Revised 1-1-89

OIL CONSERVATION DIVISION

P.O. Box 2088
Santa Fe, New Mexico 87504-2088

DISTRICT I
P.O. Box 1980, Hobbs, NM 88240

DISTRICT II
P.O. Drawer DD, Artesia, NM 88210

DISTRICT III
1000 Rio Brazos Rd., Aztec, NM 87410

WELL LOCATION AND ACREAGE DEDICATION PLAT

All Distances must be from the outer boundaries of the section

Operator Evergreen Operating Corporation			Lease Rosa Unit		Well No. 294
Unit Letter P	Section 10	Township 31 North	Range 4 West	County Rio Arriba	
Actual Footage Location of Well: 1066 feet from the South line and 987 feet from the East line					
Ground level Elev. 7015	Producing Formation Fruitland Coal		Pool Basin Fruitland Coal		Dedicated Acreage: 320 Acres

- Outline the acreage dedicated to the subject well by colored pencil or hatchure marks on the plat below.
- If more than one lease is dedicated to the well, outline each and identify the ownership thereof (both as to working interest and royalty).
- If more than one lease of different ownership is dedicated to the well, have the interest of all owners been consolidated by communitization, unitization, force-pooling, etc.?
☐ Yes ☐ No If answer is "yes" type of consolidation _____
If answer is "no" list the owners and tract descriptions which have actually been consolidated. (Use reverse side of this form if necessary).
No allowable will be assigned to the well until all interests have been consolidated (by communitization, unitization, forced-pooling, or otherwise) or until a non-standard unit, eliminating such interest, has been approved by the Division.

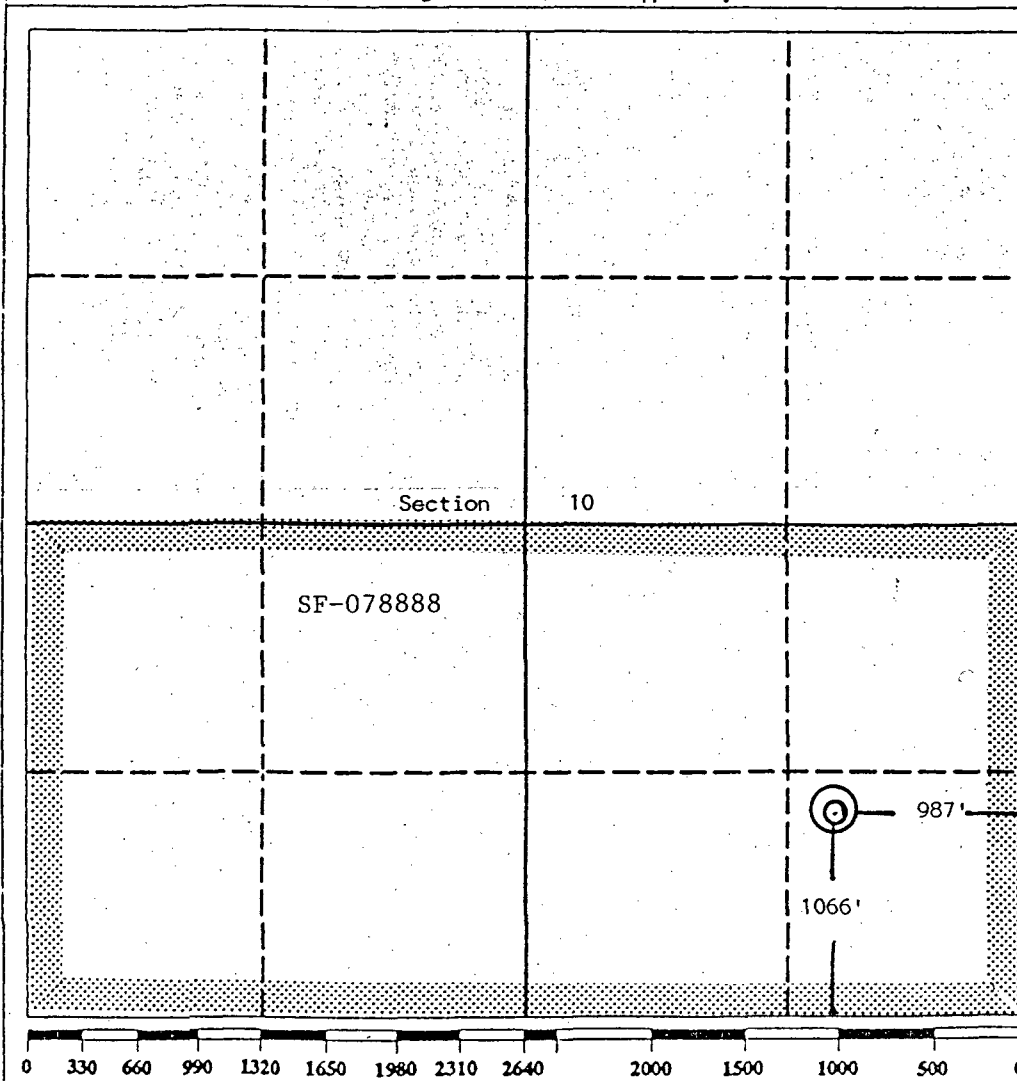

OPERATOR CERTIFICATION

I hereby certify that the information contained herein is true and complete to the best of my knowledge and belief.

Signature
A. R. Kendrick
Printed Name
A. R. Kendrick
Position
Agent
Company
Parker & Parsley Dev. Co.
Date
May 26, 1992

SURVEYOR CERTIFICATION

I hereby certify that the well location shown on this plat was plotted from field notes of actual surveys made by me or under my supervision, and that the same is true and correct to the best of my knowledge and belief.

Date Surveyed
August 17, 1990
Signature & Seal of Professional Surveyor
Edgar L. Risenhoover
Certificate No. 5979
Edgar L. Risenhoover, R.S.
NEW MEXICO
SURVEYOR

EXHIBIT A

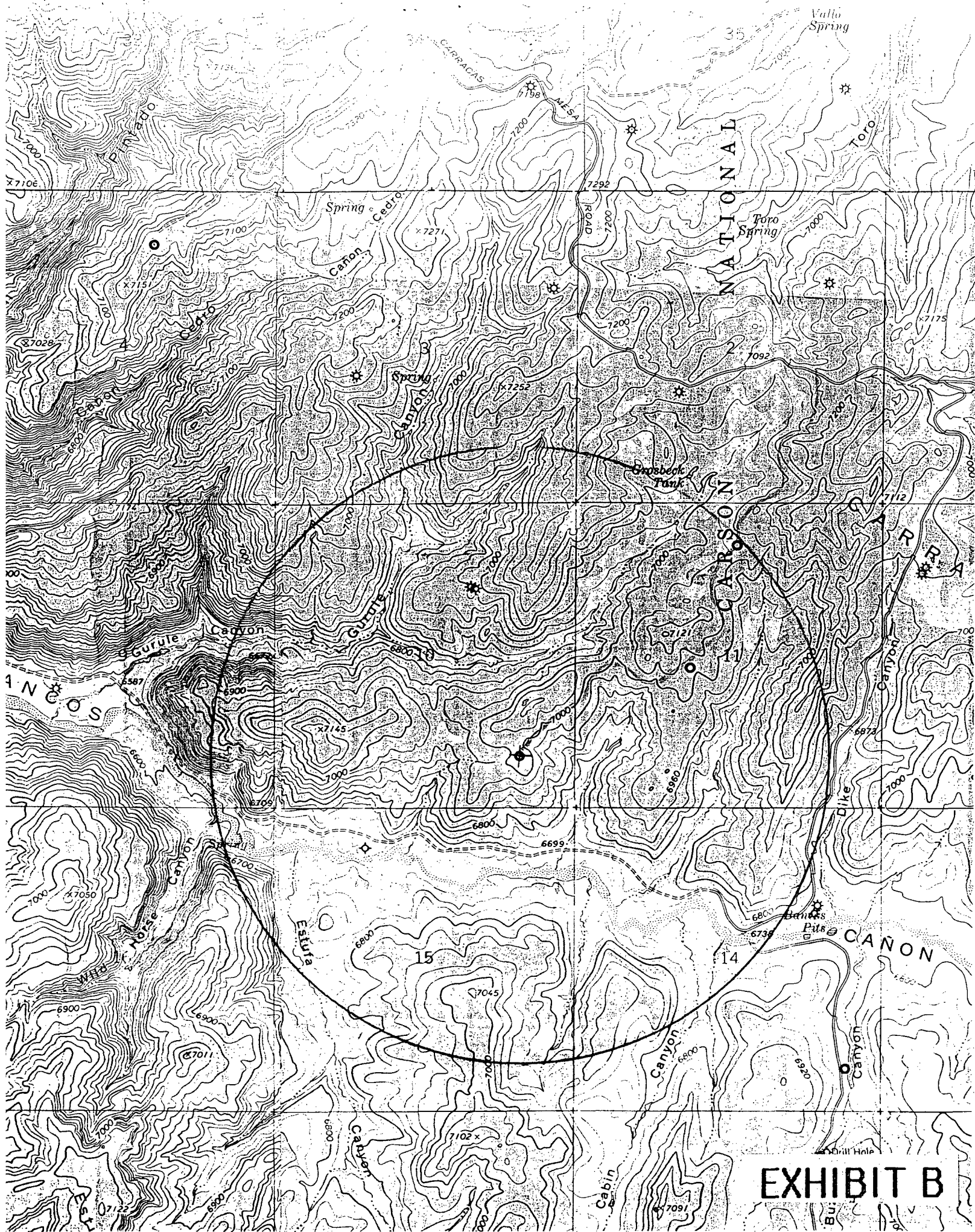

Non-Standard Location for Rosa Unit # 294
1066' FSL 987' FEL Sec 10-T31N-R4W
Basin Fruitland Coal Gas Pool

R 4 W

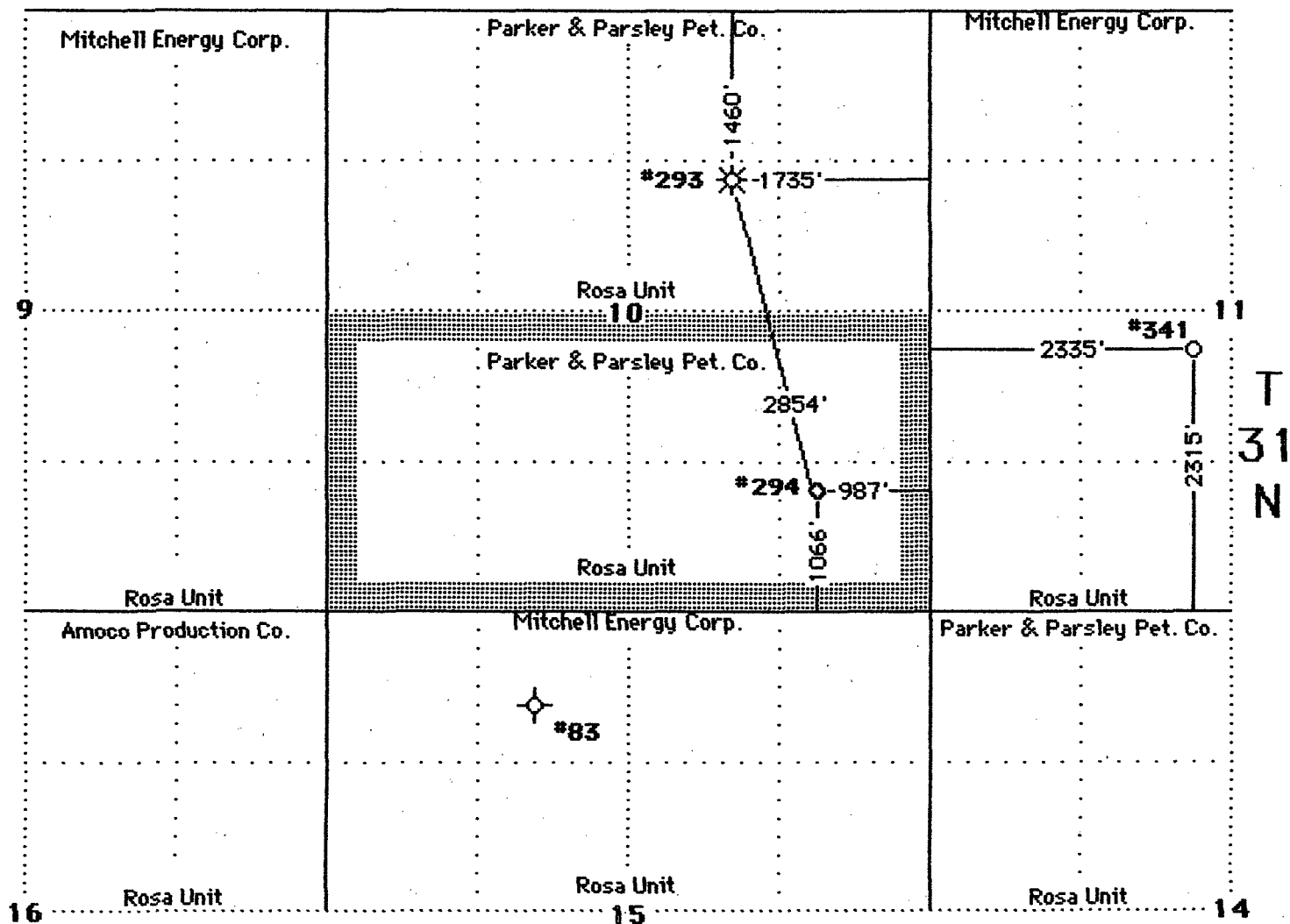

*Standard 640 acre
 Section*

EXHIBIT C

WINDOWS PLAT

Non-Standard Location for Rosa Unit #294

1066' FSL 987' FEL Sec 10-T31N-R4W

Basin Fruitland Coal Gas Pool

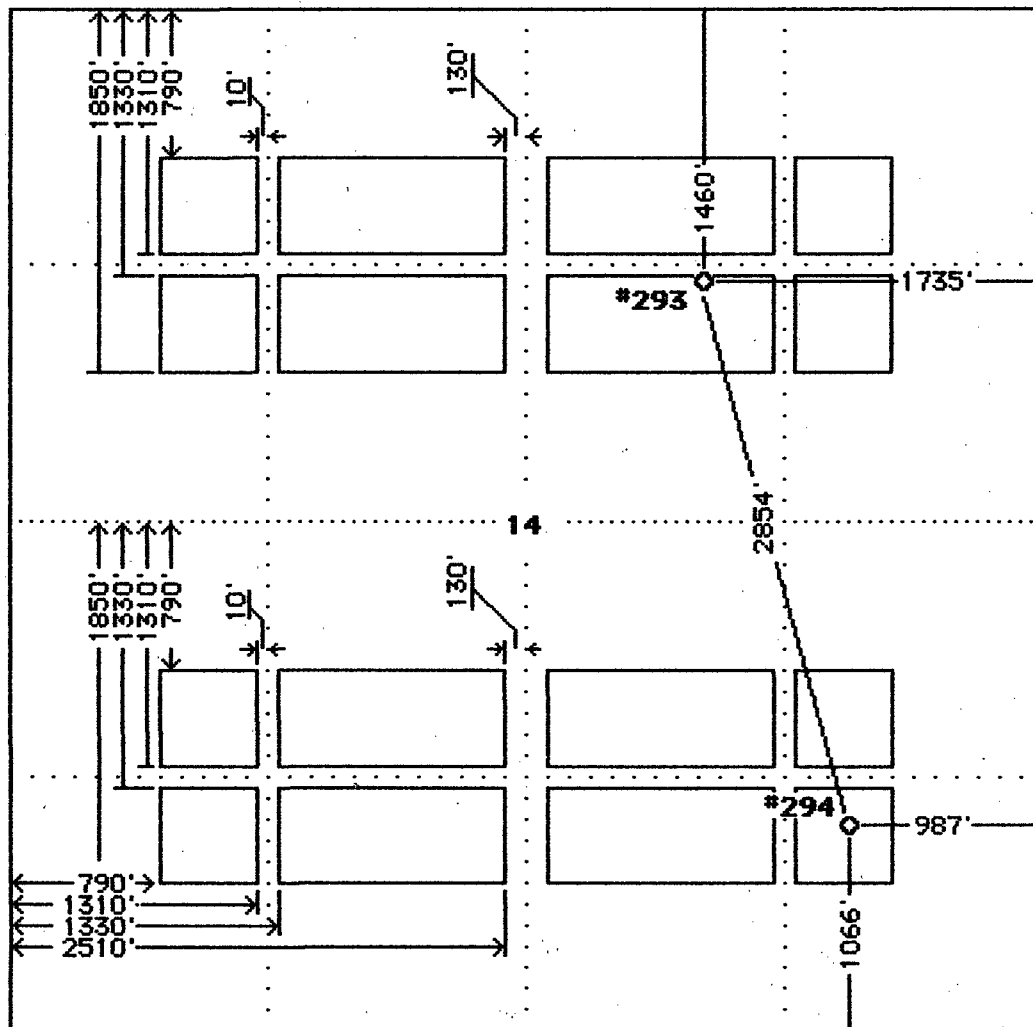

EXHIBIT D

UNITED STATES
DEPARTMENT OF THE INTERIOR
BUREAU OF LAND MANAGEMENT

APPLICATION FOR PERMIT TO DRILL, DEEPEN, OR PLUG BACK

1a. Type of Work DRILL		5. Lease Number SF-078888	
1b Type of Well GAS		6. If Indian, Name of Tribe or Allottee	
2. Operator Parker and Parsley Development Company		7. Unit Agreement Name ROSA UNIT	
3. Address & Phone No. of Operator %A. R. KENDRICK BOX 516, AZTEC, NM 87410 (505) 334-2555		8. Farm or Lease Name ROSA UNIT	
4. Location of Well 1066' FSL 987' FEL, Unit P		9. Well Number 294	
10. Field, Pool, or Wildcat BASIN-FRUITLAND COAL GAS POOL		11. Section, Township, & Range, Meridian, or Block P-10-31N-4W	
12. Distance in Miles from Nearest Town 15 MILES WEST OF DULCE, NM		12. County RIO ARRIBA	13. State NEW MEXICO
15. Distance from Proposed Location To Nearest Property Line or Lease Line. 987'	16. Acres in Lease 2560 Acres	17. Acres Assigned to Well S - 320 Acres	
18. Distance From Proposed Location To Nearest Well Dr., Compl., Or Applied For On Lease. 2837'	19. Proposed Depth 4190'	20. Rotary or Cable Tools ROTARY	
21. Elevations (DF, RT, GR, Etc.) 7015' GR		22. Approximate Date Work Will Start. Summer, 1992	

23. Proposed Casing and Cementing Program:

Exhibits attached as follows:

"A" Location and Elevation Plat
 "B" Vicinity Map - Access Roads
 "C" Ten-Point Compliance Program
 "D" Multi-Point Requirements for APD
 "E" Blowout Preventer Schematic

"F" Location Profile
 "G" Drill Rig Layout
 "H" Completion Rig Layout
 "I" Production Facility Schematic

24. Signed *AP Kendrick* Title _____ Agent _____ Date 5/26/92

Permit No. _____ Approval Date _____

Approved By _____ Title _____ Date _____

NOTE: THIS FORMAT IS ISSUED IN LIEU OF U.S. BLM FORM 3160-3.

EXHIBIT E

ON-SITE FIELD INSPECTION

Parker & Parsley Petroleum Company

Rosa Unit #294

1066' FSL 987' FEL, Sec 10-T31N-R4W

Basin Fruitland Coal Gas Pool

Rio Arriba County, New Mexico

During our On-Site Inspection, we found the following to exist:

- The location is within the Carson National Forest.
- The terrain in the area is severe.
- The location was staked according to the instructions we received earlier from the US Forest Service with respect to avoiding unnecessary road construction, excessive cuts and fills, excessive timber removal, and other ecological damage.
- The location does not crowd any drill tract inside or outside of Section 10 according to the footage requirements in Order R-8768.
- The location is satisfactory to the Forest Service.

EXHIBIT F

**LIST OF OFFSET OWNERS AND
OTHER INTERESTED PARTIES**

Parker & Parsley Petroleum Company

Rosa Unit #294

1066' FSL 987' FEL Sec 10-T31N-R4W
Basin Fruitland Coal Gas Pool
Rio Arriba County, New Mexico

Amoco Production Company •
P. O. Box 800
Denver, Colorado 80201

Mitchell Energy Corporation •
2001 Timberlock Place
The Woodlands, Texas 77380

U. S. Forest Service •
Jicarilla Ranger District
Gobernador Route
Blanco, New Mexico 87412

Bureau of Land Management
1235 La Plata Highway
Farmington, New Mexico 87401

Oil Conservation Division
1000 Rio Brazos Road
Aztec, New Mexico 87410

• Notified by certified mail Return Receipt.

EXHIBIT G

SENDER: Complete items 1 and 2 when additional services are desired, and complete items 3 and 4.
Put your address in the "RETURN TO" Space on the reverse side. Failure to do this will prevent this card from being returned to you. The return receipt fee will provide you the name of the person delivered to and the date of delivery. For additional fees the following services are available. Consult postmaster for fees and check box(es) for additional service(s) requested.

1. ☐ Show to whom delivered, date, and addressee's address. (Extra charge) 2. ☐ Restricted Delivery (Extra charge)

3. Article Addressed to: U.S. Forest Service Gobernador Route Blanco, NM 87412	294	4. Article Number P 551 084 356
		Type of Service: <input type="checkbox"/> Registered <input type="checkbox"/> Insured <input checked="" type="checkbox"/> Certified <input type="checkbox"/> COD <input type="checkbox"/> Express Mail <input type="checkbox"/> Return Receipt for Merchandise
Always obtain signature of addressee or agent and <u>DATE DELIVERED</u> .		
5. Signature — Addressee <i>[Signature]</i>	8. Addressee's Address (ONLY if requested and fee paid)	
6. Signature — Agent <i>[Signature]</i>		
7. Date of Delivery 5/27/92		

PS Form 3811, Apr. 1989

★ U.S.G.P.O. 1989-238-815

DOMESTIC RETURN RECEIPT

SENDER: Complete items 1 and 2 when additional services are desired, and complete items 3 and 4.

Put your address in the "RETURN TO" Space on the reverse side. Failure to do this will prevent this card from being returned to you. The return receipt fee will provide you the name of the person delivered to and the date of delivery. For additional fees the following services are available. Consult postmaster for fees and check box(es) for additional service(s) requested.

1. ☐ Show to whom delivered, date, and addressee's address. (Extra charge) 2. ☐ Restricted Delivery (Extra charge)

3. Article Addressed to: Mitchell Energy Corp. 2001 Timberlock Place The Woodlands, TX 77380	294	4. Article Number P 551 084 355
		Type of Service: <input type="checkbox"/> Registered <input type="checkbox"/> Insured <input checked="" type="checkbox"/> Certified <input type="checkbox"/> COD <input type="checkbox"/> Express Mail <input type="checkbox"/> Return Receipt for Merchandise
Always obtain signature of addressee or agent and <u>DATE DELIVERED</u> .		
5. Signature — Addressee <i>[Signature]</i>	8. Addressee's Address (ONLY if requested and fee paid)	
6. Signature — Agent <i>[Signature]</i>		
7. Date of Delivery 5-29-92		

PS Form 3811, Apr. 1989

★ U.S.G.P.O. 1989-238-815

DOMESTIC RETURN RECEIPT

SENDER: Complete items 1 and 2 when additional services are desired, and complete items 3 and 4.

Put your address in the "RETURN TO" Space on the reverse side. Failure to do this will prevent this card from being returned to you. The return receipt fee will provide you the name of the person delivered to and the date of delivery. For additional fees the following services are available. Consult postmaster for fees and check box(es) for additional service(s) requested.

1. ☐ Show to whom delivered, date, and addressee's address. (Extra charge) 2. ☐ Restricted Delivery (Extra charge)

3. Article Addressed to: Amoco Production Company Box 800 Denver, CO 80201-0800	294	4. Article Number P 551 084 354
		Type of Service: <input type="checkbox"/> Registered <input type="checkbox"/> Insured <input checked="" type="checkbox"/> Certified <input type="checkbox"/> COD <input type="checkbox"/> Express Mail <input type="checkbox"/> Return Receipt for Merchandise
Always obtain signature of addressee or agent and <u>DATE DELIVERED</u> .		
5. Signature — Addressee <i>[Signature]</i>	8. Addressee's Address (ONLY if requested and fee paid)	
6. Signature — Agent <i>[Signature]</i>		
7. Date of Delivery 7/28		

PS Form 3811, Apr. 1989

★ U.S.G.P.O. 1989-238-815

DOMESTIC RETURN RECEIPT