

**BISON  
PETROLEUM  
CORPORATION**



OIL CONSERVATION DIVISION  
RECEIVED

'92 SEP 14 AM 8 43 5809 South Western, Suite 200  
Amarillo, Texas 79110-3607  
Phone: (806) 358-0181

Director  
New Mexico Oil Conservation Division  
P.O. Box 2088  
Santa Fe, New Mexico 87501

RE: Santa Fe Energy Operating Partners, L.P.  
Sec. 9, T18S, R33E  
Lea County, NM

September 11, 1992

Gentlemen:

Please be advised by copy of the enclosed executed letter, Bison Petroleum Corporation offers no objection for the subject unorthodox location proposed by Santa Fe Energy Operating Partners, L.P.

Please feel free to contact our office if you have any questions.

Yours very truly,

BISON PETROLEUM CORPORATION

A handwritten signature in cursive script, reading "Bruce O. Barthel".

Bruce O. Barthel  
President

BOB/lrs

cc: Santa Fe Energy Operating Partners, L.P.  
Permian Basin District  
550 W. Texas Suite 1330  
Midland, TX 79701  
Attn: Gary Green

SEP 11 1992



**Santa Fe Energy Operating Partners, L.P.**

Santa Fe Pacific Exploration Company  
Managing General Partner

CERTIFIED MAIL  
RETURN RECEIPT REQUESTED

September 9, 1992

Bison Petroleum Corporation  
5809 S. Western, Suite 200  
Amarillo, Texas 79110-3607

Gentlemen:

This is to inform you, pursuant to the requirements of Section F, Rule 104, Rules and Regulations of the New Mexico Oil Conservation Division, that Santa Fe Energy Operating Partners, L.P., whose address is 550 W. Texas, Suite 1330, Midland, Texas 79701 (Phone 915-687-3551), is filing an application with the Division for administrative approval of an unorthodox location, because of topographical conditions, for the Kachina "9" Federal No. 1 to be located 1730' from the west line and 740' from the north line of Section 9, T-18-S, R-33-E, Lea County, New Mexico.

A copy of the application is enclosed for your information.

We would appreciate you waiving objection to the unorthodox location and so indicating by signing one copy of this letter and mailing it to:

Director  
New Mexico Oil Conservation Division  
P. O. Box 2088  
Santa Fe, New Mexico 87501

Your favorable consideration will be appreciated.

Yours very truly,

SANTA FE ENERGY OPERATING PARTNERS, L.P.  
By: Santa Fe Pacific Exploration Company,  
Managing General Partner

By: Gary Green  
Gary Green, Division Landman

GG:pr2367

NO OBJECTION OFFERED.

By: Bruce Barthel  
BISON PET. CORP. - PRES.  
Date: 9-11-92

Permian Basin District  
550 W. Texas, Suite 1330  
Midland, Texas 79701  
915/687-3551

TOWNSHIP 18 South

RANGE 33 East

EAST

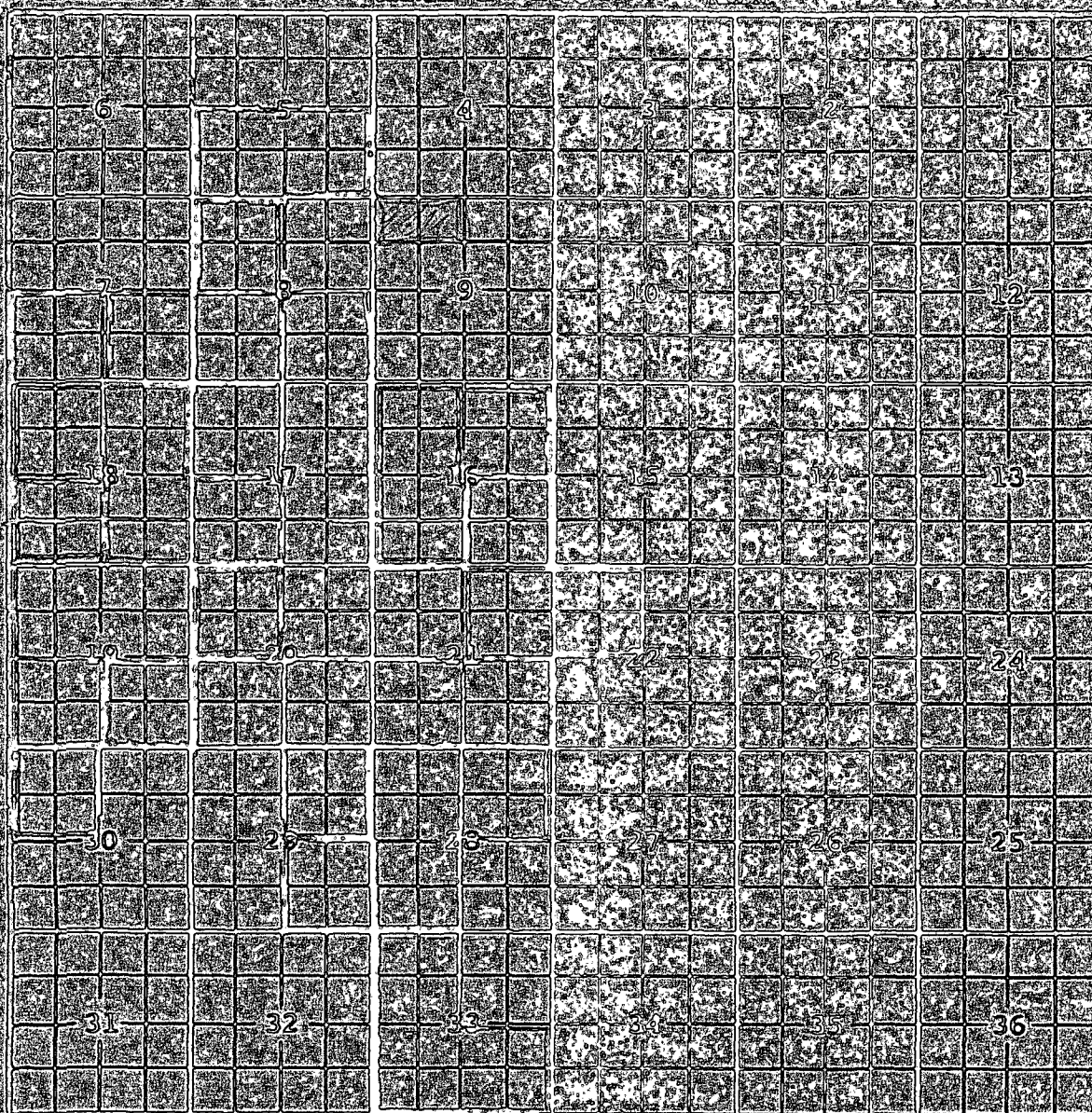

Description: SE 1/4 Sec. 21 (R-3342, 12-1-80)

Ext. SE 1/4 Sec. 20; SW 1/4 Sec. 31 (R-3361, 12-1-80) NE 1/4 Sec. 29 (R-3448, 7-1-68)

Ext. SW 1/4 Sec. 26 (R-5937, 4-1-78) Ext. SW 1/4 Sec. 28 (R-6362, 1-1-80)

Ext. 1/2 and 3/4 Sec. 33 (R-6157, 9-20-81)

Ext. Sec. 17 SW 1/4, 18 1/2, 20 NW 1/4 (R-7114, 10-19-82)

Ext. NW 1/4 Sec. 17 (R-8075, 11-1-85) Ext. 1/4 Sec. 21, 1/2 Sec. 22 (R-8340, 11-3-86)

Ext. SE 1/4 Sec. 16 (R-8461, 6-25-87) Ext. 1/2 Sec. 8 (R-8668, 9-10-88)

Ext. W 1/2 Sec. 16 SW 1/4 Sec. 18 (R-8496, 12-1-88) Ext. SE 1/4 Sec. 8, E 1/2 Sec. 17

NE 1/4 Sec. 20, NW 1/4 Sec. 21 (R-8901, 1-1-89) SW 1/4 Sec. 19 (R-9095, 1-1-90)

Ext. SE 1/4 Sec. 7, NW 1/4 Sec. 18 (R-9120, 5-1-90)

Ext. NE 1/4 Sec. 28 (R-9271, 8-28-90) Ext. SW 1/4 Sec. 19 (R-9345, 11-7-90)

Ext. NW 1/4 Sec. 8 (R-9472, 9-1-91) Ext. S 1/2 Sec. 3, SW 1/4 Sec. 3 (R-9544, 7-1-91)

Ext. N 1/2 Sec. 19 (R-9585, 9-30-91) Ext. NW 1/4 Sec. 30 (R-9685, 6-30-92)

Ext. NE 1/4 Sec. 16, SE 1/4 Sec. 29 (R-9725, 9-25-92)



County La Brea Range 32 East

TOWNSHIP 18 South RANGE 32 East NEW MEXICO PRINCIPAL MERIDIAN

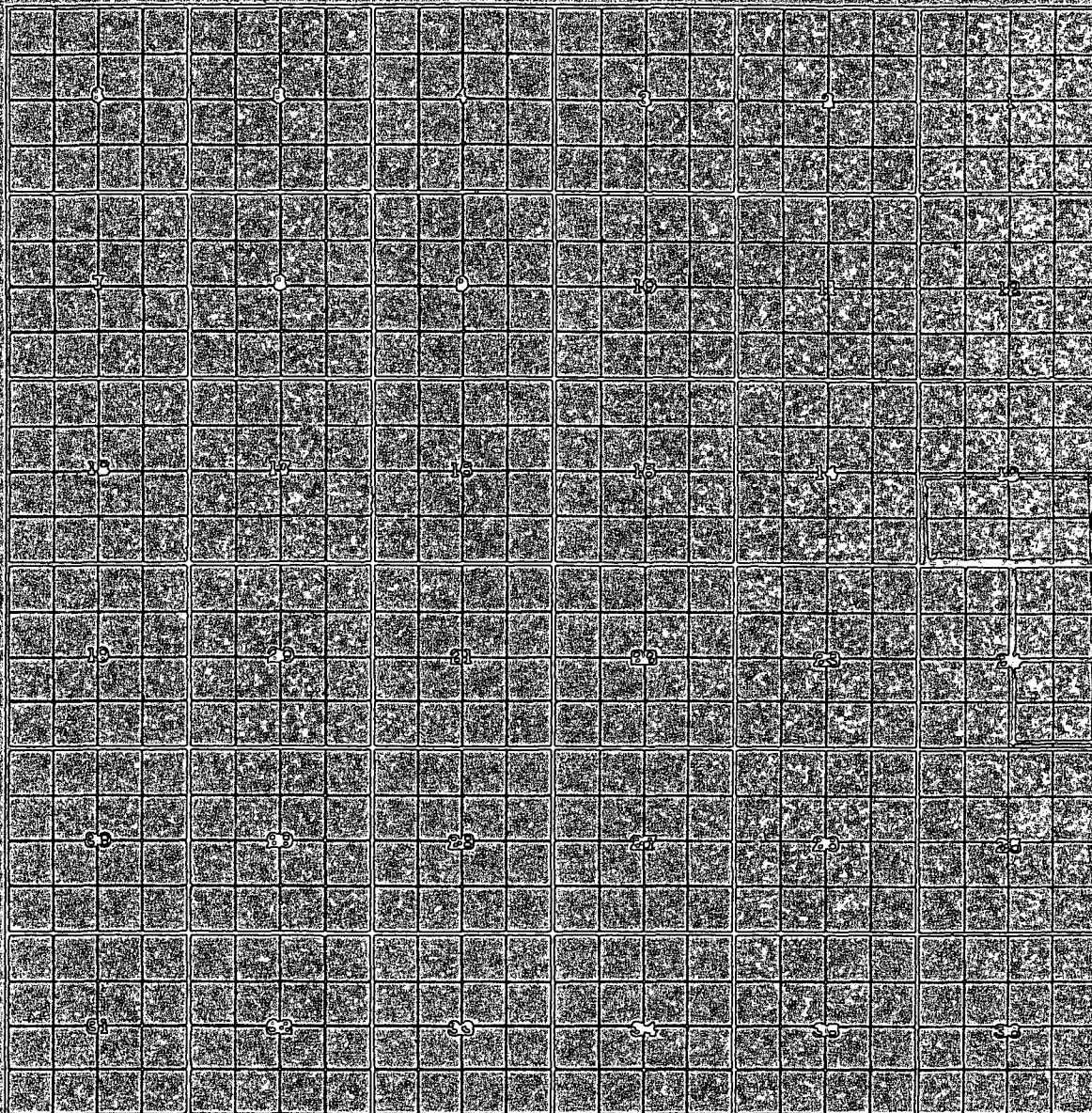

EXT.  $\frac{1}{2}$  SEC. 13 (R-8696, 7-22-88) EXT.  $\frac{1}{4}$  SEC. 24 (R-9845, 11-7-90)

EXT.  $\frac{1}{4}$  SEC. 24 (R-9585, 9-30-91)