

12/6/07 DATE IN	SUSPENSE	Jones ENGINEER	12/7/07 LOGGED IN	DHC TYPE	PKUR0734128384 APP NO.
--------------------	----------	-------------------	----------------------	-------------	---------------------------

ABOVE THIS LINE FOR DIVISION USE ONLY

NEW MEXICO OIL CONSERVATION DIVISION
- Engineering Bureau -
 1220 South St. Francis Drive, Santa Fe, NM 87505



ADMINISTRATIVE APPLICATION CHECKLIST

THIS CHECKLIST IS MANDATORY FOR ALL ADMINISTRATIVE APPLICATIONS FOR EXCEPTIONS TO DIVISION RULES AND REGULATION
 WHICH REQUIRE PROCESSING AT THE DIVISION LEVEL IN SANTA FE

Application Acronyms:

[NSL-Non-Standard Location] [NSP-Non-Standard Proration Unit] [SD-Simultaneous Dedication]
 [DHC-Downhole Commingling] [CTB-Lease Commingling] [PLC-Pool/Lease Commingling]
 [PC-Pool Commingling] [OLS - Off-Lease Storage] [OLM-Off-Lease Measurement]
 [WFX-Waterflood Expansion] [PMX-Pressure Maintenance Expansion]
 [SWD-Salt Water Disposal] [IPI-Injection Pressure Increase]
 [EOR-Qualified Enhanced Oil Recovery Certification] [PPR-Positive Production Response]

- [1] **TYPE OF APPLICATION** - Check Those Which Apply for [A]
 [A] Location - Spacing Unit - Simultaneous Dedication
☐ NSL ☐ NSP ☐ SD
- Check One Only for [B] or [C]
 [B] Commingling - Storage - Measurement
☒ DHC ☐ CTB ☐ PLC ☐ PC ☐ OLS ☐ OLM
- [C] Injection - Disposal - Pressure Increase - Enhanced Oil Recovery
☐ WFX ☐ PMX ☐ SWD ☐ IPI ☐ EOR ☐ PPR
- [D] Other: Specify _____

- [2] **NOTIFICATION REQUIRED TO:** - Check Those Which Apply, or ☒ Does Not Apply
- [A] ☐ Working, Royalty or Overriding Royalty Interest Owners
- [B] ☐ Offset Operators, Leaseholders or Surface Owner
- [C] ☐ Application is One Which Requires Published Legal Notice
- [D] ☐ Notification and/or Concurrent Approval by BLM or S.L.O.
U.S. Bureau of Land Management - Commissioner of Public Lands, State Land Office
- [E] ☐ For all of the above, Proof of Notification or Publication is Attached, and/or,
- [F] ☐ Waivers are Attached

- [3] **SUBMIT ACCURATE AND COMPLETE INFORMATION REQUIRED TO PROCESS THE TYPE OF APPLICATION INDICATED ABOVE.**

- [4] **CERTIFICATION:** I hereby certify that the information submitted with this application for administrative approval is accurate and complete to the best of my knowledge. I also understand that no action will be taken on this application until the required information and notifications are submitted to the Division.

Note: Statement must be completed by an individual with managerial and/or supervisory capacity.

HOLLY C. PERKINS
 Print or Type Name

Signature

REGULATORY COMPLIANCE TECH
 Title

12/6/2007
 Date

Holly.perkins@xtoenergy.com
 e-mail Address

RECEIVED
 2007 DEC 6 PM 3:38

Form C-107A
Revised June 10, 2003

APPLICATION TYPE

☒ Single Well
☐ Establish Pre-Approved Pools
 EXISTING WELLBORE
 Yes ☒ No ☐

APPLICATION FOR DOWNHOLE COMMINGLING

AZTEC, NM 87410

SAN JUAN

Lease	Well No.	Unit Letter-Section-Township-Range	County
OGRID No. 5380	Property Code	API No. 30-045-34172	Lease Type: <input checked="" type="checkbox"/> Federal <input type="checkbox"/> State <input type="checkbox"/> Fee

DATA ELEMENT	UPPER ZONE	INTERMEDIATE ZONE	LOWER ZONE
Pool Name BASIN DK/WC BASIN MANCOS	WC BASIN MANCOS		BASIN DAKOTA
Pool Code	97232		71599
Top and Bottom of Pay Section (Perforated or Open-Hole Interval)	5707' 5959'		6437' 6685'
Method of Production (Flowing or Artificial Lift)	FLOWING	FLOWING	FLOWING
Bottomhole Pressure (Note: Pressure data will not be required if the bottom perforation in the lower zone is within 150% of the depth of the top perforation in the upper zone)			
Oil Gravity or Gas BTU (Degree API or Gas BTU)	NEW DRILL	NEW DRILL	NEW DRILL
Producing, Shut-In or New Zone	NEW ZONE	NEW ZONE	NEW ZONE
Date and Oil/Gas/Water Rates of Last Production. (Note: For new zones with no production history, applicant shall be required to attach production estimates and supporting data.)	Date: Rates:	Date: Rates:	Date: Rates:
Fixed Allocation Percentage (Note: If Allocation is based upon something other than current or past production, supporting data or explanation will be required.)	Oil Gas Water 87% 53% 57%	Oil Gas Water % % %	Oil Gas Water 13% 47% 43%

Are all working, royalty and overriding royalty interests identical in all commingled zones? Yes X No _____

If not, have all working, royalty and overriding royalty interest owners been notified by certified mail? Yes _____ No _____

Are all produced fluids from all commingled zones compatible with each other? Yes X No

Will commingling decrease the value of production? Yes _____ Nos X

If this well is on, or communized with, state or federal lands, has either the Commissioner of Public Lands or the United States Bureau of Land Management been notified in writing of this application? Yes X No

NMOCID Reference Case No. applicable to this well: _____

Attachments:

C-102 for each zone to be commingled showing its spacing unit and acreage dedication.
 Production curve for each zone for at least one year. (If not available, attach explanation.)
 For zones with no production history, estimated production rates and supporting data.
 Data to support allocation method or formula.
 Notification list of working, royalty and overriding royalty interests for uncommon interest cases.
 Any additional statements, data or documents required to support commingling.

PRE-APPROVED POOLS

If application is to establish Pre-Approved Pools, the following additional information will be required:

List of other orders approving downhole commingling within the proposed Pre-Approved Pools
List of all operators within the proposed Pre-Approved Pools
Proof that all operators within the proposed Pre-Approved Pools were provided notice of this application.
Bottomhole pressure data.

I hereby certify that the information above is true and complete to the best of my knowledge and belief.

SIGNATURE HOLLY C. PERKINS TITLE REGULATORY COMPLIANCE TECH DATE 12/3/2007

TYPE OR PRINT NAME HOLLY C. PERKINS TELEPHONE NO. (505) 333-3155

E-MAIL ADDRESS holly_perkins@xtoenergy.com

UNITED STATES
DEPARTMENT OF THE INTERIOR
BUREAU OF LAND MANAGEMENT

FORM APPROVED
OMB NO. 1004-0137
Expires July 31, 2010

SUNDRY NOTICES AND REPORTS ON WELLS

Do not use this form for proposals to drill or to re-enter an abandoned well. Use Form 3160-3 (APD) for such proposals.

SUBMIT IN TRIPLICATE - Other instructions on page 2

1. Type of Well <input type="checkbox"/> Oil Well <input checked="" type="checkbox"/> Gas Well <input type="checkbox"/> Other		5. Lease Serial No. NMSF0077329
2. Name of Operator XTO Energy Inc.		6. If Indian, Allottee or Tribe Name
3a. Address 382 CR 3100 Aztec, NM 87410	3b. Phone No. (include area code) 505-333-3155	7. If Unit or CA/Agreement, Name and/or No.
4. Location of Well (Footage, Sec., T., R., M., or Survey Description) 535' FSL & 1325' FWL SESW SEC 13-T27N-R10W		8. Well Name and No. CM MORRIS OCM A 1F
		9. API Well No. 30-045-34172
		10. Field and Pool, or Exploratory Area BASIN DAKOTA WILDCAT BASIN MANCOS
		11. County or Parish, State SAN JUAN NM

12. CHECK APPROPRIATE BOX(ES) TO INDICATE NATURE OF NOTICE, REPORT, OR OTHER DATA

TYPE OF SUBMISSION	TYPE OF ACTION			
<input checked="" type="checkbox"/> Notice of Intent	<input type="checkbox"/> Acidize	<input type="checkbox"/> Deepen	<input type="checkbox"/> Production (Start/Resume)	<input type="checkbox"/> Water Shut-Off
<input type="checkbox"/> Subsequent Report	<input type="checkbox"/> Alter Casing	<input type="checkbox"/> Fracture Treat	<input type="checkbox"/> Reclamation	<input type="checkbox"/> Well Integrity
<input type="checkbox"/> Final Abandonment Notice	<input type="checkbox"/> Casing Repair	<input type="checkbox"/> New Construction	<input type="checkbox"/> Recomplete	<input checked="" type="checkbox"/> Other DHC
	<input type="checkbox"/> Change Plans	<input type="checkbox"/> Plug and Abandon	<input type="checkbox"/> Temporarily Abandon	
	<input type="checkbox"/> Convert to Injection	<input type="checkbox"/> Plug Back	<input type="checkbox"/> Water Disposal	

13. Describe Proposed or Completed Operation (clearly state all pertinent details, including estimated starting date of any proposed work and approximate duration thereof. If the proposal is to deepen directionally or recompleat horizontally, give subsurface locations and measured and true vertical depths of all pertinent markers and zones. Attach the Bond under which the work will be performed or provide the Bond No. on file with BLM/BIA. Required subsequent reports shall be filed within 30 days following completion of the involved operations. If the operation results in a multiple completion or recompleat in a new interval, a Form 3160-4 shall be filed once testing has been completed. Final Abandonment Notices shall be filed only after all requirements, including reclamation, have been completed, and the operator has determined that the final site is ready for final inspection.)

XTO Energy Inc. proposes to downhole production from the Basin Dakota (71599) and the Wildcat Basin Mancos (97232) upon completion of drilling. Allocations are based upon average production of the JC Gordon D #3F (closest Mancos well to location):

Basin Dakota:	Oil 13%	Gas 47%	Water 43%
Basin Mancos:	Oil 87%	Gas 53%	Water 57%

Common ownership between pools makes notifying owners of our intent to DHC unnecessary. Downhole commingling will offer an economical method of production while protecting against reservoir damage, waste of reserves & violation of correlative rights. The BLM was notified of our intent via submittal of C103 on 12/3/2007.

14. I hereby certify that the foregoing is true and correct Name (Printed/Typed) HOLLY C. PERKINS		Title REGULATORY COMPLIANCE TECH
Signature <i>Holly C. Perkins</i>		Date 12/3/2007

THIS SPACE FOR FEDERAL OR STATE OFFICE USE

Approved by <i>[Signature]</i>	Title	Date
Conditions of approval, if any, are attached. Approval of this notice does not warrant or certify that the applicant holds legal or equitable title to those rights in the subject lease which would entitle the applicant to conduct operations thereon.	Office	

Title 18 U.S.C. Section 1001, and Title 43 U.S.C. Section 1212, makes it a crime for any person knowingly and willfully to make to any department or agency of the United States any false, fictitious or fraudulent statements or representations as to any matter within its jurisdiction.



RECEIVED

2007 DEC 6 PM 2:00

382 CR 3100, Aztec, NM 87410
Phone: (505) 333-3100 FAX: (505) 333-3280

December 3, 2007

Mr. Will Jones
New Mexico Oil Conservation Division
1220 S. St. Francis Drive
Santa Fe, NM 87505

Mr. Jim Lovato
Bureau of Land Management
1235 La Plata Highway
Farmington, NM 87401

Subject: Downhole Commingle Application
CM Morris Com A #1F
30-045-34172 Sec 13 - T27N - R10W
Basin Dakota & Wildcat Basin Mancos
San Juan, New Mexico

Dear Mr. Jones:

Enclosed please find an administrative application form (C107A) and attachments for downhole commingling of the Basin Dakota and Wildcat Basin Mancos pools. XTO Energy Inc. plans to drill this well immediately and downhole commingle at the time of completion.

The ownership (WI, MRI & ORRI) of these pools are identical in this wellbore. Downhole commingling in this manner will offer an economic method of production while protecting against reservoir damage, waste of reserves and violation of correlative rights. Should you require any additional information please contact me at (505) 324-1090.

If you have any questions pertaining to this matter, please call me at (505) 324-1090.

Sincerely,

A handwritten signature in black ink that reads 'Holly C. Perkins'. The signature is fluid and cursive, with the first name 'Holly' being particularly prominent.

Holly C. Perkins
Regulatory Compliance Tech

xc: Wellfile

Submit 3 Copies To Appropriate District
Office
District I
1625 N. French Dr., Hobbs, NM 87240
District II
1301 W. Grand Ave., Artesia, NM 88210
District III
1000 Rio Brazos Rd., Aztec, NM 87410
District IV
1220 S. St. Francis Dr., Santa Fe, NM 87505

State of New Mexico
Energy, Minerals and Natural Resources

Form C-103
May 27, 2004

OIL CONSERVATION DIVISION
1220 South St. Francis Dr.
Santa Fe, NM 87505

WELL API NO. 30-045-34172
5. Indicate Type of Lease STATE <input type="checkbox"/> FEE <input type="checkbox"/>
6. State Oil & Gas Lease No.
7. Lease Name or Unit Agreement Name: CM MORRIS COM A
8. Well Number 1F
9. OGRID Number 5380
10. Pool name or Wildcat BASIN DAKOTA/WC BASIN MANCOOS

Pit or Below-grade Tank Application ☐ or Closure ☐

Pit type _____ Depth to Groundwater _____ Distance from nearest fresh water well _____ Distance from nearest surface water _____

Pit Liner Thickness: _____ mil Below-Grade Tank: Volume _____ bbls; Construction Material _____

SUNDRY NOTICES AND REPORTS ON WELLS
(DO NOT USE THIS FORM FOR PROPOSALS TO DRILL OR TO DEEPEN OR PLUG BACK TO A DIFFERENT RESERVOIR. USE "APPLICATION FOR PERMIT" (FORM C-101) FOR SUCH PROPOSALS.)

1. Type of Well: Oil Well <input type="checkbox"/> Gas Well <input checked="" type="checkbox"/> Other _____	7. Lease Name or Unit Agreement Name: CM MORRIS COM A
2. Name of Operator XTO Energy Inc.	8. Well Number 1F
3. Address of Operator 382 CR 3100 Aztec, NM 87410	9. OGRID Number 5380
4. Well Location Unit Letter <u>N</u> : <u>535</u> feet from the <u>SOUTH</u> line and <u>1325</u> feet from the <u>WEST</u> line Section <u>13</u> Township <u>27N</u> Range <u>10W</u> NMPM County <u>SAN JUAN</u>	10. Pool name or Wildcat BASIN DAKOTA/WC BASIN MANCOOS
11. Elevation (Show whether DR, RKB, RT, GR, etc.)	
Pit or Below-grade Tank Application <input type="checkbox"/> or Closure <input type="checkbox"/>	
Pit type _____ Depth to Groundwater _____ Distance from nearest fresh water well _____ Distance from nearest surface water _____	
Pit Liner Thickness: _____ mil Below-Grade Tank: Volume _____ bbls; Construction Material _____	

12. Check Appropriate Box to Indicate Nature of Notice, Report, or Other Data

NOTICE OF INTENTION TO:

PERFORM REMEDIAL WORK ☐ PLUG AND ABANDON ☐
TEMPORARILY ABANDON ☐ CHANGE PLANS ☐
PULL OR ALTER CASING ☐ MULTIPLE COMPLETION ☐
OTHER: DOWNHOLE COMMINGLE ☒

SUBSEQUENT REPORT OF:

REMEDIAL WORK ☐ ALTERING CASING ☐
COMMENCE DRILLING OPNS. ☐ PLUG AND ABANDONMENT ☐
CASING TEST AND CEMENT JOB ☐
OTHER: ☐

13. Describe proposed or completed operations. (Clearly state all pertinent details, and give pertinent dates, including estimated date of starting any proposed work). SEE RULE 1103. For Multiple Completions: Attach wellbore diagram of proposed completion or recompletion.

XTO Energy Inc. proposes to DHC production fr/Basin DK (71599) & WC Basin Mancos (97232) upon completion of drilg. Allocations are based upon avg production of the JC Gordon D #3F (closest Mancos well to loc):

Dakota: Oil 13% Gas 47% Water 43%
Mancos: Oil 87% Gas 53% Water 57%

Common ownership between pools makes notifying owners of our intent to DHC unnecessary. DHC will offer an economical method of production while protecting against reservoir damage, waste of reserves & violation of correlative rights. The BLM was notified of our intent via submittal of 3160-5 on 12/3/2007.

I hereby certify that the information above is true and complete to the best of my knowledge and belief. I further certify that any pit or below-grade tank has been/will be constructed/closed according to NMOCD guidelines ☐ a general permit ☐ or an (attached) alternative OCD-approved plan ☐

SIGNATURE Holly C. Perkins TITLE REGULATORY COMPLIANCE TECH DATE 12/3/2007
E-mail address: holly_perkins@xtoenergy.com
Type or print name HOLLY C. PERKINS Telephone No. 505-333-3155

For State Use Only

APPROVED BY _____ TITLE _____ DATE _____
Conditions of Approval, if any:

District I
1625 N. French Dr., Hobbs, NM 88240
District II
811 South First, Artesia, NM 88210
District III
1000 Rio Brazos Rd., Aztec, NM 87410
District IV
1220 S. St. Francis Dr., Santa Fe, NM 87505

State of New Mexico
Energy, Minerals & Natural Resources Department
OIL CONSERVATION DIVISION
1220 South St. Francis Dr.
Santa Fe, NM 87505

Form C-102
Revised October 12, 2005
Submit to Appropriate District Office
Fee Lease - 3 Copies
State Lease - 4 Copies

☒ AMENDED REPORT

WELL LOCATION AND ACREAGE DEDICATION PLAT

¹ API Number		² Pool Code 71599		³ Pool Name BASIN DAKOTA	
⁴ Property Code		⁵ Property Name CM MORRIS COM A			⁶ Well Number 1F
⁷ OGRID No. 5380		⁸ Operator Name XTO Energy, Inc.			⁹ Elevation 6160'

¹⁰ Surface Location

UL or lot no.	Section	Township	Range	Lot Idn	Feet from the	North/South line	Feet from the	East/West line	County
N	13	27N	10W		535	SOUTH	1325	WEST	SAN JUAN

¹¹ Bottom Hole Location If Different From Surface

UL or lot no.	Section	Township	Range	Lot Idn	Feet from the	North/South line	Feet from the	East/West line	County
N	13	27N	10W		660	SOUTH	1850	WEST	SAN JUAN

¹² Dedicated Acres 320 Acres W/2	¹³ Joint or Infill	¹⁴ Consolidation Code	¹⁵ Order No.
--	-------------------------------	----------------------------------	-------------------------

NO ALLOWABLE WILL BE ASSIGNED TO THIS COMPLETION UNTIL ALL INTERESTS HAVE BEEN CONSOLIDATED OR A NON-STANDARD UNIT HAS BEEN APPROVED BY THE DIVISION

	<p>Lat: 36.56937 N (NAD 83) Long: 107.85148 W (NAD 83)</p> <p>Lat: 36.269361 N (NAD 27) Long: 107.850.861 W (NAD 27)</p>	<p>¹⁷ OPERATOR CERTIFICATION I hereby certify that the information contained herein is true & complete to the best of my knowledge & belief and that this organization either owns a working interest or unleased mineral interest in the land including the proposed bottom hole location or has a right to drill this well at this location pursuant to a contract with an owner of such a mineral or working interest, or to a voluntary pooling agreement or a compulsory pooling order heretofore entered by the division.</p> <p><i>Holly C. Perkins</i> Signature</p> <p>Holly C. Perkins Printed Name</p> <p>Regulatory Compliance Tech Title</p> <p>2/12/2007 Date</p>	
			<p>¹⁸ SURVEYOR CERTIFICATION I hereby certify that the well location shown on this plat was plotted from field notes of actual surveys made by me or under my supervision, and that the same is true & correct to the best of my belief.</p> <p>10/12/2006 Date of Survey</p> <p>Original Survey Signed By: Roy A. Rush</p> <p>8894 Certificate Number</p>

District I
1625 N. French Dr., Hobbs, NM 88240
District II
811 South First, Artesia, NM 88210
District III
1000 Rio Brazos Rd., Aztec, NM 87410
District IV
1220 S. St. Francis Dr., Santa Fe, NM 87505

State of New Mexico
Energy, Minerals & Natural Resources Department
OIL CONSERVATION DIVISION
1220 South St. Francis Dr.
Santa Fe, NM 87505

Form C-102
Revised October 12, 2005
Submit to Appropriate District Office
Fee Lease - 3 Copies
State Lease - 4 Copies

☐ AMENDED REPORT

WELL LOCATION AND ACREAGE DEDICATION PLAT

API Number 30-045-34172		Pool Code 97232		Pool Name WILDCAT BASIN MANCOS				
Property Code 22789		Property Name CM MORRIS COM A		Well Number 1F				
OGRID No. 5380		Operator Name XTO Energy, Inc.		Elevation 6160'				
10 Surface Location								
UL or lot no. N	Section 13	Township 27N	Range 10W	Feet from the 535	North/South line SOUTH	Feet from the 1325	East/West line WEST	County SAN JUAN
11 Bottom Hole Location If Different From Surface								
UL or lot no. N	Section 13	Township 27N	Range 10W	Feet from the 660	North/South line SOUTH	Feet from the 1850	East/West line WEST	County SAN JUAN
12 Dedicated Acres DK: 320 Acres MC: 160 Acres		13 Joint or Infill		14 Consolidation Code		15 Order No.		

NO ALLOWABLE WILL BE ASSIGNED TO THIS COMPLETION UNTIL ALL INTERESTS HAVE BEEN CONSOLIDATED OR A NON-STANDARD UNIT HAS BEEN APPROVED BY THE DIVISION

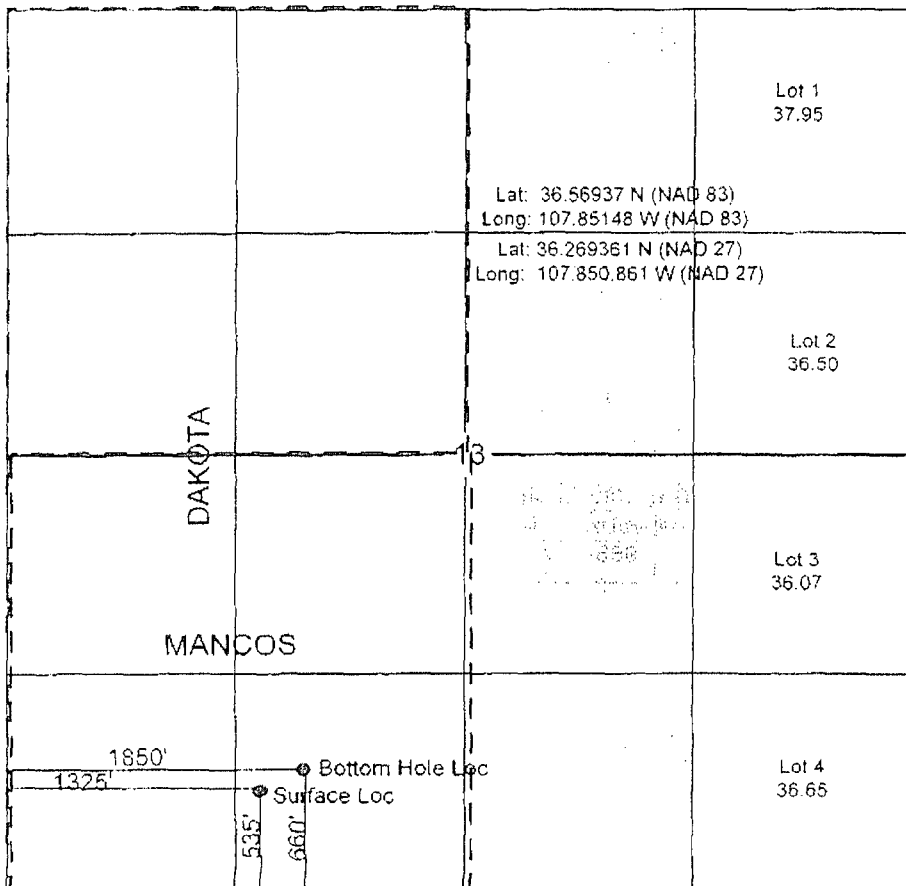

17 OPERATOR CERTIFICATION

I hereby certify that the information contained herein is true & complete to the best of my knowledge & belief and that this organization either owns a working interest or undivided mineral interest in the land including the proposed bottom hole location or has a right to drill this well at this location pursuant to a contract with an owner of such mineral or working interest, or to a voluntary pooling agreement or a compulsory pooling order heretofore entered by the division.

[Signature]
Signature

Lorri D. Bingham

Printed Name

Regulatory Compliance Tech

Title

10/9/07

Date

18 SURVEYOR CERTIFICATION

I hereby certify that the well location shown on this plat was plotted from field notes of actual surveys made by me or under my supervision, and that the same is true & correct to the best of my belief.

10/12/2006

Date of Survey

Original Survey Signed By:

Roy A. Rush

8894

Certificate Number

DATE IN	SUSPENSE	ENGINEER	LOGGED IN	TYPE	APP NO.
---------	----------	----------	-----------	------	---------

ABOVE THIS LINE FOR DIVISION USE ONLY

NEW MEXICO OIL CONSERVATION DIVISION

- Engineering Bureau -

1220 South St. Francis Drive, Santa Fe, NM 87505



ADMINISTRATIVE APPLICATION CHECKLIST

THIS CHECKLIST IS MANDATORY FOR ALL ADMINISTRATIVE APPLICATIONS FOR EXCEPTIONS TO DIVISION RULES AND REGULATIONS WHICH REQUIRE PROCESSING AT THE DIVISION LEVEL IN SANTA FE

Application Acronyms:

[NSL-Non-Standard Location] [NSP-Non-Standard Proration Unit] [SD-Simultaneous Dedication]
 [DHC-Downhole Commingling] [CTB-Lease Commingling] [PLC-Pool/Lease Commingling]
 [PC-Pool Commingling] [OLS - Off-Lease Storage] [OLM-Off-Lease Measurement]
 [WFX-Waterflood Expansion] [PMX-Pressure Maintenance Expansion]
 [SWD-Salt Water Disposal] [IPI-Injection Pressure Increase]
 [EOR-Qualified Enhanced Oil Recovery Certification] [PPR-Positive Production Response]

[1] TYPE OF APPLICATION - Check Those Which Apply for [A]

[A] Location - Spacing Unit - Simultaneous Dedication
☐ NSL ☐ NSP ☐ SD

Check One Only for [B] or [C]

[B] Commingling - Storage - Measurement
☒ DHC ☐ CTB ☐ PLC ☐ PC ☐ OLS ☐ OLM

[C] Injection - Disposal - Pressure Increase - Enhanced Oil Recovery
☐ WFX ☐ PMX ☐ SWD ☐ IPI ☐ EOR ☐ PPR

[D] Other: Specify _____

[2] NOTIFICATION REQUIRED TO: - Check Those Which Apply, or ☒ Does Not Apply

- [A] ☐ Working, Royalty or Overriding Royalty Interest Owners
- [B] ☐ Offset Operators, Leaseholders or Surface Owner
- [C] ☐ Application is One Which Requires Published Legal Notice
- [D] ☐ Notification and/or Concurrent Approval by BLM or SLO
 U.S. Bureau of Land Management - Commissioner of Public Lands, State Land Office
- [E] ☐ For all of the above, Proof of Notification or Publication is Attached, and/or,
- [F] ☐ Waivers are Attached

[3] SUBMIT ACCURATE AND COMPLETE INFORMATION REQUIRED TO PROCESS THE TYPE OF APPLICATION INDICATED ABOVE.

[4] **CERTIFICATION:** I hereby certify that the information submitted with this application for administrative approval is **accurate** and **complete** to the best of my knowledge. I also understand that **no action** will be taken on this application until the required information and notifications are submitted to the Division.

Note: Statement must be completed by an individual with managerial and/or supervisory capacity.

HOLLY C. PERKINS
 Print or Type Name

Signature

Holly C. Perkins

REGULATORY COMPLIANCE TECH
 Title

12/3/2007
 Date

Holly_perkins@xtoenergy.com
 e-mail Address