



JERRY W. LONG
CONSULTANT

January 27, 1993

STATE OF NEW MEXICO
Energy and Minerals Department
Oil Conservation Division
P.O. Box 2088
Santa Fe, New Mexico 87501-2088

Re: Application for Unorthodox Oil Locations
SOCORRO PETROLEUM COMPANY
Keel-West Waterflood Project
Federal Lease LC 029426-A
Eddy County, New Mexico

Gentlemen:

You are respectfully requested to grant administrative approval under Rule 104F.(1) for unorthodox locations for infill producing wells within the Keel-West Waterflood Project, at the following locations:

No.24 H.E. West "A" - 2625'FNL, 15'FEL, Sec. 4, T.17S., R.31E.
No.25 H.E. West "A" - 2625'FNL, 1335'FWL, Sec. 3, T.17S., R.31E.

The above locations do not conform to Rule 104.C.I. because they are located closer than 330' to the governmental quarter-quarter section boundaries. They will be drilled to about 4900' to produce from the Grayburg-San Andres formation. The wells will be drilled at the unorthodox locations, in order to prevent waste by developing an efficient production and injection pattern within the Keel-West Waterflood Project, which was approved under Order R-2268, as amended. A royalty owner agreement for the affected leases has previously been filed with your office.

Enclosed are copies of the well location plat, Application to Drill, and a map indicating lease ownership and locations of off-set Grayburg wells. The information in this request is accurate to the best of my knowledge.

A copy of this application has been mailed to the Bureau of Land Management. Please send the approval to SOCORRO PETROLEUM COMPANY at the address below and a copy to me at the letterhead address.

Sincerely yours,

JERRY W. LONG
Permit Agent for:
SOCORRO PETROLEUM COMPANY

1c: SOCORRO PETROLEUM COMPANY
410 17th Street, Ste.430
Denver, CO 80202
Attn: Mr. Keeton Barker

JWL/bl1

SOCORRO PETROLEUM COMPANY
KEEL-WEST WATERFLOOD PROJECT
Eddy County, New Mexico

T.17S., R.31E.

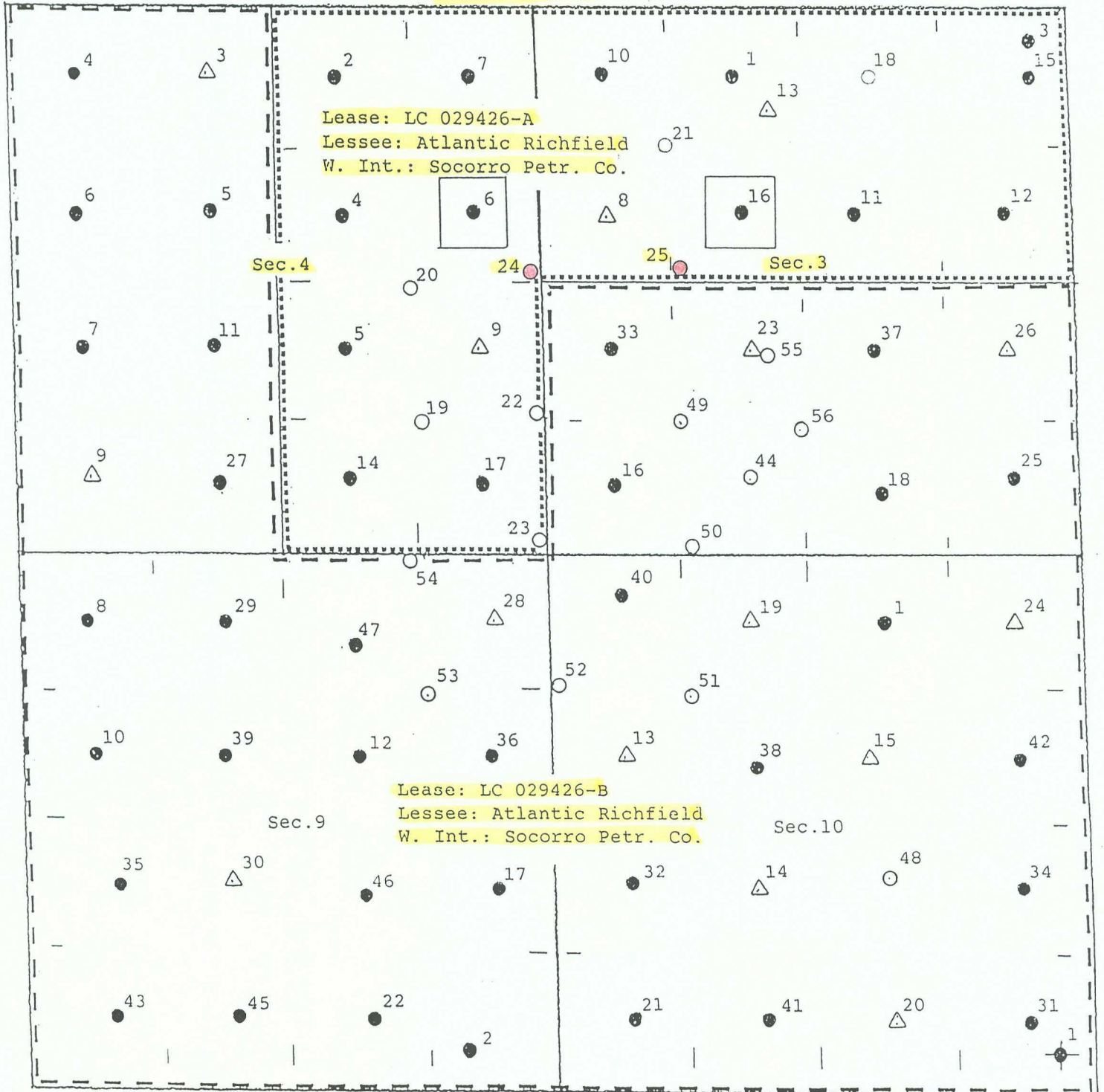

Standard Location



Proposed Location

OWNERSHIP MAP

(Grayburg)

UNITED STATES
DEPARTMENT OF THE INTERIOR
BUREAU OF LAND MANAGEMENT

APPLICATION FOR PERMIT TO DRILL OR DEEPEN

1a. TYPE OF WORK DRILL <input checked="" type="checkbox"/> DEEPEN <input type="checkbox"/>			5. LEASE DESIGNATION AND SERIAL NO. LC 029426-A	
b. TYPE OF WELL OIL WELL <input checked="" type="checkbox"/> GAS WELL <input type="checkbox"/> OTHER IN-FILL WELL <input type="checkbox"/> SINGLE ZONE <input checked="" type="checkbox"/> MULTIPLE ZONE <input type="checkbox"/>			6. IF INDIAN, ALLOTTEE OR TRIBE NAME ---	
2. NAME OF OPERATOR SOCORRO PETROLEUM COMPANY			7. UNIT AGREEMENT NAME Keel-West Waterflood Project	
3. ADDRESS AND TELEPHONE NO. P.O. Box 37 Loco Hills, New Mexico 88255			8. FARM OR LEASE NAME, WELL NO. ---	
4. LOCATION OF WELL (Report location clearly and in accordance with any State requirements.)* At surface 2625' FNL, 15' FEL, Sec. 4, T. 17S., R. 31E. (Unit H) At proposed prod. zone Same (SENE)			9. API WELL NO. H.E. West "A" No. 24	
14. DISTANCE IN MILES AND DIRECTION FROM NEAREST TOWN OR POST OFFICE* 6.9 Air miles northeast of Loco Hills, New Mexico			10. FIELD AND POOL, OR WILDCAT Grayburg-Jackson Pool	
10. DISTANCE FROM PROPOSED* LOCATION TO NEAREST PROPERTY OR LEASE LINE, FT. (Also to nearest drlg. unit line, if any) 21'			11. SEC., T., R., M., OR BLK. AND SURVEY OR AREA Sec. 4, T. 17S., R. 31E.	
18. DISTANCE FROM PROPOSED LOCATION* TO NEAREST WELL, DRILLING, COMPLETED, OR APPLIED FOR, ON THIS LEASE, FT. 933'±			12. COUNTY OR PARISH Eddy	
16. NO. OF ACRES IN LEASE 639.56 Ac.			13. STATE N.M.	
19. PROPOSED DEPTH 4900'			17. NO. OF ACRES ASSIGNED TO THIS WELL 40	
20. ROTARY OR CABLE TOOLS Rotary			21. APPROX. DATE WORK WILL START* As Soon As Possible	
21. ELEVATIONS (Show whether DF, RT, CR, etc.) 3938.3 GL				

PROPOSED CASING AND CEMENTING PROGRAM

SIZE OF HOLE	GRADE, SIZE OF CASING	WEIGHT PER FOOT	SETTING DEPTH	QUANTITY OF CEMENT
12-1/4"	8-5/8" J-55	24.0#	560'	460± sx Class C (Circ)
7-7/8"	5-1/2" J-55	17.0#	4900'	1000± sx Class C

Propose to drill to about 4900' and complete as an in-fill non-standard Grayburg producer. State approval of the unorthodox location is pending. Set 5-1/2" production casing to TD, cemented with sufficient cement to isolate porous zones. Selectively perforate favorable Grayburg zones.

Run 2-7/8" tubing to perforations and treat formation with 15% HCL. Sand-frac formation and test to tanks.

See attached Drilling Data and Surface Use Plan.

IN ABOVE SPACE DESCRIBE PROPOSED PROGRAM: If proposal is to deepen, give data on present productive zone and proposed new productive zone. If proposal is to drill or deepen directionally, give pertinent data on subsurface locations and measured and true vertical depths. Give blowout preventer program, if any.

24. SIGNED Jerry W. Long TITLE Permit Agent DATE 1/4/93
(This space for Federal or State office use)

PERMIT NO. _____ APPROVAL DATE _____

Application approval does not warrant or certify that the applicant holds legal or equitable title to those rights in the subject lease which would entitle the applicant to conduct operations thereon.
CONDITIONS OF APPROVAL, IF ANY:

APPROVED BY _____ TITLE _____ DATE _____

*See Instructions On Reverse Side

Submit to Appropriate
District Office
State Lease - 4 copies
Fee Lease - 3 copies

State of New Mexico
Energy, Minerals and Natural Resources Department

Form C-102
Revised 1-1-89

OIL CONSERVATION DIVISION

P.O. Box 2088
Santa Fe, New Mexico 87504-2088

DISTRICT I

P.O. Box 1980, Hobbs, NM 88240

DISTRICT II

P.O. Drawer DD, Artesia, NM 88210

DISTRICT III

1000 Rio Brazos Rd., Aztec, NM 87410

WELL LOCATION AND ACREAGE DEDICATION PLAT

All Distances must be from the outer boundaries of the section

Operator SOCORRO PETROLEUM COMPANY			Lease H. E. WEST "A"		Well No. 24
Unit Letter H	Section 4	Township 17 SOUTH	Range 31 EAST	NMPM	County EDDY
Actual Footage Location of Well: 2625 feet from the NORTH line and 15 feet from the EAST line					
Ground Level Elev. 3938.3	Producing Formation Grayburg-San Andres		Pool Grayburg-Jackson Pool		Dedicated Acreage: 40 Acres

- Outline the acreage dedicated to the subject well by colored pencil or hatchure marks on the plat below.
- If more than one lease is dedicated to the well, outline each and identify the ownership thereof (both as to working interest and royalty).
Single Lease
- If more than one lease of different ownership is dedicated to the well, have the interest of all owners been consolidated by communitization, unitization, force-pooling, etc.?
☐ Yes ☐ No If answer is "yes" type of consolidation NA

If answer is "no" list of owners and tract descriptions which have actually been consolidated. (Use reverse side of this form necessary.)

No allowable will be assigned to the well unit all interests have been consolidated (by communitization, unitization, forced-pooling, otherwise) or until a non-standard unit, eliminating such interest, has been approved by the Division.

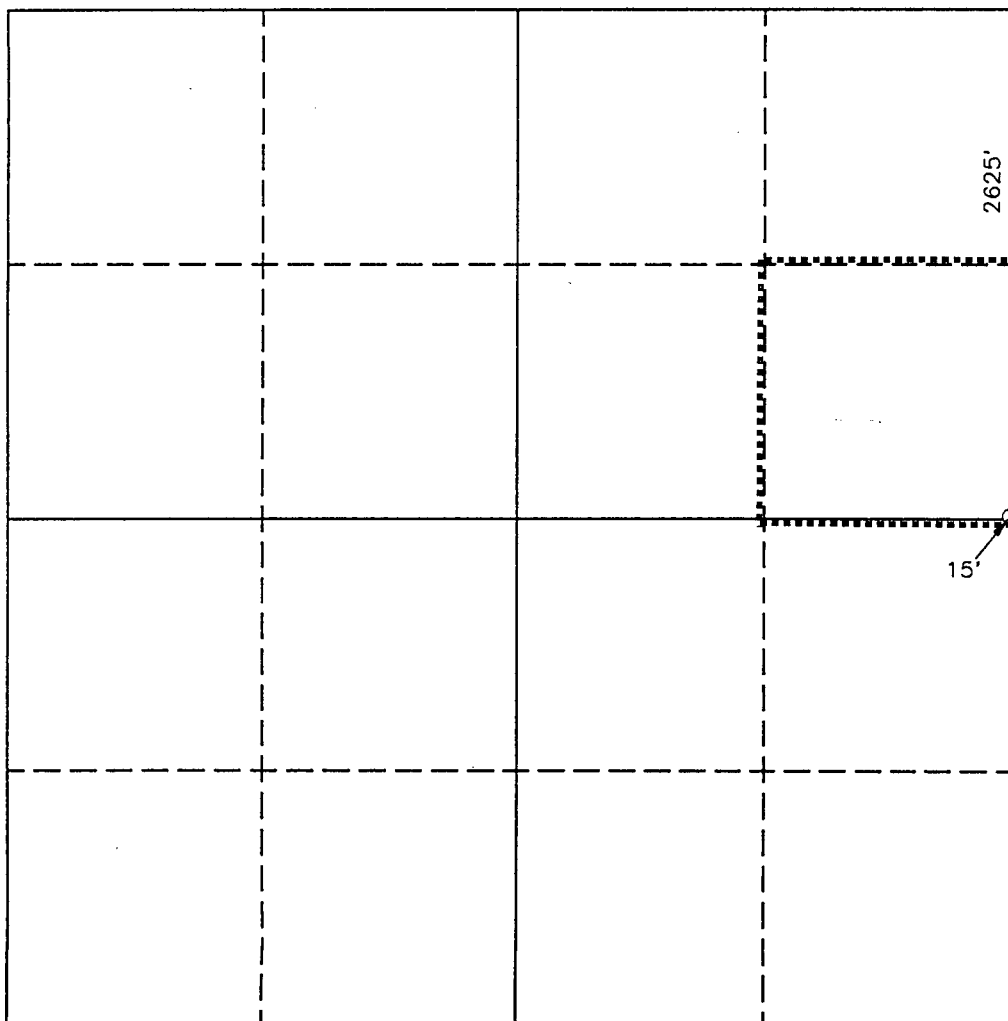

OPERATOR CERTIFICATION

I hereby certify that the information contained herein is true and complete to the best of my knowledge and belief.

Signature
Jerry W. Long
Printed Name
JERRY W. LONG
Position
Permit Agent
Company
SOCORRO PETROLEUM CO.
Date
1/4/93

SURVEYOR CERTIFICATION

I hereby certify that the well location shown on this plat was plotted from field notes of actual surveys made by me or under my supervision, and that the same is true and correct to the best of my knowledge and belief.

Date Surveyed
DECEMBER 10, 1992
Signature & Seal of
Professional Surveyor

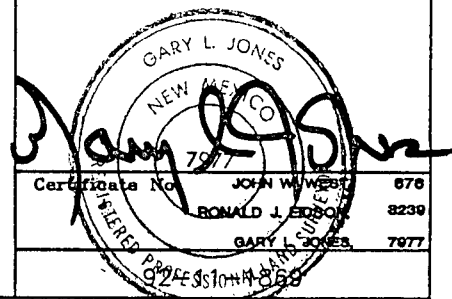

UNITED STATES
DEPARTMENT OF THE INTERIOR
BUREAU OF LAND MANAGEMENT

APPLICATION FOR PERMIT TO DRILL OR DEEPEN

1a. TYPE OF WORK

DRILL ☒

DEEPEN ☐

b. TYPE OF WELL

OIL
WELL ☒

GAS
WELL ☐

OTHER IN-FILL WELL

SINGLE
ZONE ☒

MULTIPLE
ZONE ☐

2. NAME OF OPERATOR

Ph.505-677-3223

SOCORRO PETROLEUM COMPANY

3. ADDRESS AND TELEPHONE NO.

P.O. Box 37

Loco Hills, New Mexico 88255

4. LOCATION OF WELL (Report location clearly and in accordance with any State requirements.)*

At surface

2625'FNL, 1335'FWL, Sec.3, T.17S., R.31E.

(Unit F)

At proposed prod. zone Same

(SENW)

14. DISTANCE IN MILES AND DIRECTION FROM NEAREST TOWN OR POST OFFICE*

7.2 Air miles northeast of Loco Hills, New Mexico

15. DISTANCE FROM PROPOSED*

LOCATION TO NEAREST
PROPERTY OR LEASE LINE, FT.
(Also to nearest drilg. unit line, if any)

15'

18. DISTANCE FROM PROPOSED LOCATION*
TO NEAREST WELL, DRILLING, COMPLETED,
OR APPLIED FOR, ON THIS LEASE, FT.

933'±

16. NO. OF ACRES IN LEASE

639.56 Ac.

19. PROPOSED DEPTH

4900'

17. NO. OF ACRES ASSIGNED
TO THIS WELL

40

20. ROTARY OR CABLE TOOLS

Rotary

21. ELEVATIONS (Show whether DF, RT, GR, etc.)

3944.7 GL

22. APPROX. DATE WORK WILL START*

As Soon As Possible

23.

PROPOSED CASING AND CEMENTING PROGRAM

SIZE OF HOLE	GRADE, SIZE OF CASING	WEIGHT PER FOOT	SETTING DEPTH	QUANTITY OF CEMENT
12-1/4"	8-5/8" J-55	24.0#	560'	460± sx Class C (Circ)
7-7/8"	5-1/2" J-55	17.0#	4900'	1000± sx Class C

Propose to drill to about 4900' and complete as an in-fill non-standard Grayburg producer. State approval of the unorthodox location is pending. Set 5-1/2" production casing to TD, cemented with sufficient cement to isolate porous zones. Selectively perforate favorable Grayburg zones.

Run 2-7/8" tubing to perforations and treat formation with 15% HCL. Sand-frac formation and test to tanks.

See attached Drilling Data and Surface Use Plan.

IN ABOVE SPACE DESCRIBE PROPOSED PROGRAM: If proposal is to deepen, give data on present productive zone and proposed new productive zone. If proposal is to drill or deepen directionally, give pertinent data on subsurface locations and measured and true vertical depths. Give blowout preventer program, if any.

24.

SIGNED

JERRY N. LONG

TITLE Permit Agent

DATE 1/4/93

(This space for Federal or State office use)

PERMIT NO.

APPROVAL DATE

Application approval does not warrant or certify that the applicant holds legal or equitable title to those rights in the subject lease which would entitle the applicant to conduct operations thereon.
CONDITIONS OF APPROVAL, IF ANY:

APPROVED BY

TITLE

DATE

*See Instructions On Reverse Side

Title 18 U.S.C. Section 1001, makes it a crime for any person knowingly and willfully to make to any department or agency of the United States any false, fictitious or fraudulent statements or representations as to any matter within its jurisdiction.

OIL CONSERVATION DIVISION

P.O. Box 2088
Santa Fe, New Mexico 87504-2088

DISTRICT I
P.O. Box 1980, Hobbs, NM 88240

DISTRICT II
P.O. Drawer DD, Artesia, NM 88210

DISTRICT III
1000 Rio Brazos Rd., Aztec, NM 87410

WELL LOCATION AND ACREAGE DEDICATION PLAT

All Distances must be from the outer boundaries of the section

Operator SOCORRO PETROLEUM COMPANY			Lease H. E. WEST "A"		Well No. 25
Unit Letter F	Section 3	Township 17 SOUTH	Range 31 EAST	NMPM	County EDDY
Actual Footage Location of Well: 2625 feet from the NORTH line and 1335 feet from the WEST line					
Ground Level Elev. 3944.7	Producing Formation Grayburg-San Andres	Pool Grayburg-Jackson Pool	Dedicated Acreage: 40 Acres		

- Outline the acreage dedicated to the subject well by colored pencil or hachure marks on the plat below.
- If more than one lease is dedicated to the well, outline each and identify the ownership thereof (both as to working interest and royalty).
Single Lease
- If more than one lease of different ownership is dedicated to the well, have the interest of all owners been consolidated by communitization, unitization, force-pooling, etc.?
☐ Yes ☐ No If answer is "yes" type of consolidation NA

If answer is "no" list of owners and tract descriptions which have actually been consolidated. (Use reverse side of this form necessary.)

No allowable will be assigned to the well unit all interests have been consolidated (by communitization, unitization, forced-pooling, otherwise) or until a non-standard unit, eliminating such interest, has been approved by the Division.

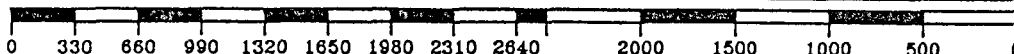
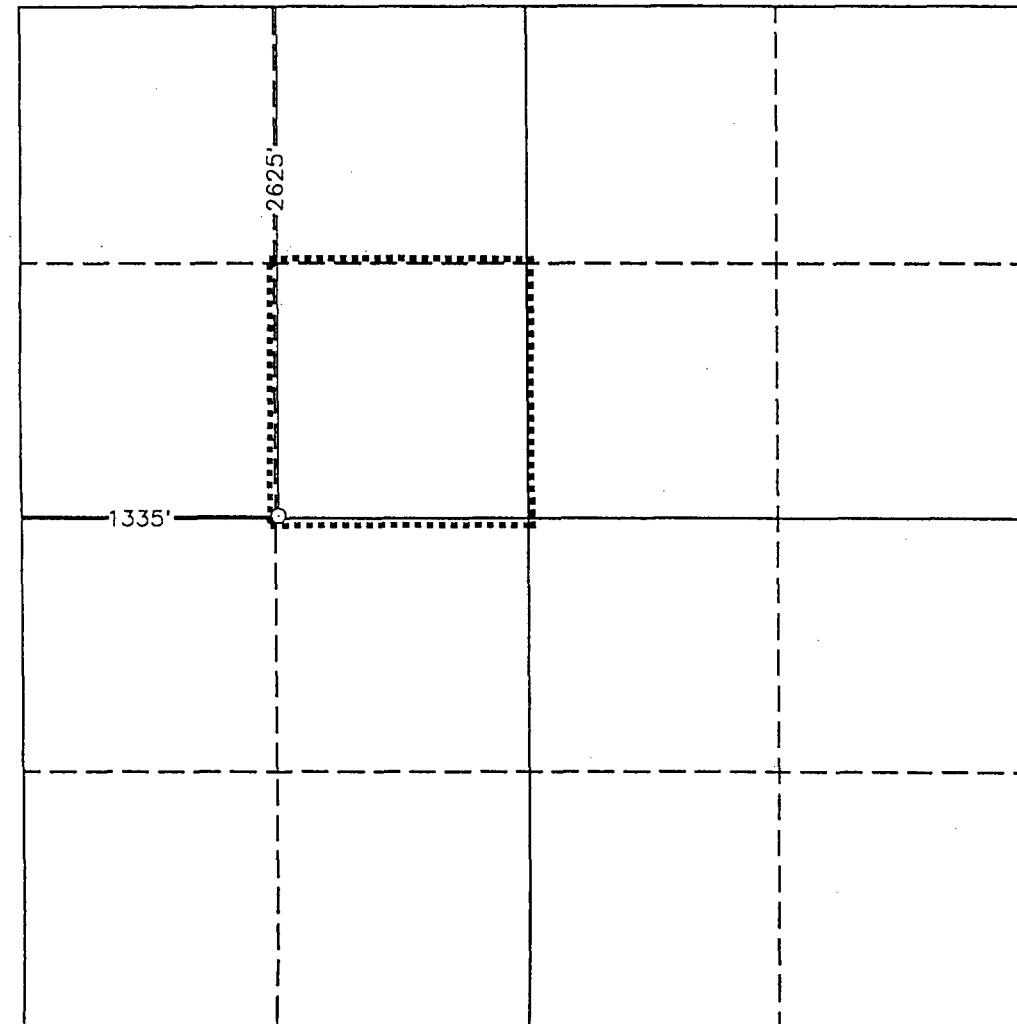

OPERATOR CERTIFICATION

I hereby certify the the information contained herein is true and complete to the best of my knowledge and belief.

Signature
Jerry W. Long
Printed Name
JERRY W. LONG
Position
Permit Agent
Company
SOCORRO PETROLEUM CO.
Date
1/4/93

SURVEYOR CERTIFICATION

I hereby certify that the well location shown on this plat was plotted from field notes of actual surveys made by me or under my supervision, and that the same is true and correct to the best of my knowledge and belief.

Date Surveyed
DECEMBER 10, 1992

Signature & Seal of
Professional Surveyor

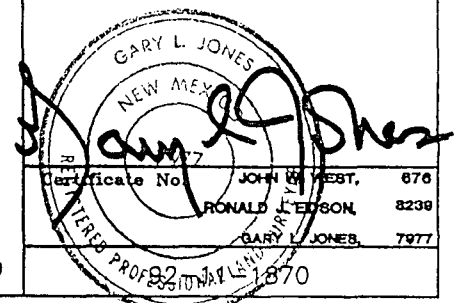

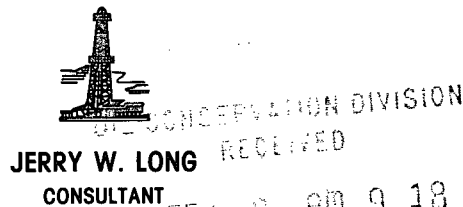

STATE OF NEW MEXICO
Energy and Minerals Department
Oil Conservation Division
P.O. Box 2088
Santa Fe, New Mexico 87501-2088

Re: Application for Unorthodox Oil Locations
SOCORRO PETROLEUM COMPANY
Keel-West Waterflood Project
Federal Lease LC 029426-B
Eddy County, New Mexico

Gentlemen:

You are respectfully requested to grant administrative approval under Rule 104F.(1) for unorthodox locations for infill producing wells within the Keel-West Waterflood Project, at the following locations:

No.56 H.E. West "B" - 1205'FSL, 2530'FWL, Sec. 3, T.17S., R.31E.
No.57 H.E. West "B" - 15'FSL, 2625'FWL, Sec. 3, T.17S., R.31E.
No.58 H.E. West "B" - 1305'FNL, 2625'FWL, Sec.10, T.17S., R.31E.
No.59 H.E. West "B" - 2625'FSL, 2625'FWL, Sec.10, T.17S., R.31E.
No.60 H.E. West "B" - 2625'FNL, 1305'FWL, Sec.10, T.17S., R.31E.
No.61 H.E. West "B" - 2625'FNL, 15'FWL, Sec.10, T.17S., R.31E.

The above locations do not conform to Rule 104.C.I. because they are located closer than 330' to the governmental quarter-quarter section boundaries. They will be drilled to about 4900' to produce from the Grayburg-San Andres formation. The wells will be drilled at the unorthodox locations, in order to prevent waste by developing an efficient production and injection pattern within the Keel-West Waterflood Project, which was approved under Order R-2268, as amended. A royalty owner agreement for the affected leases has previously been filed with your office.

Enclosed are copies of the well location plat, Application to Drill, and a map indicating lease ownership and locations of off-set Grayburg wells. The information in this request is accurate to the best of my knowledge.

A copy of this application has been mailed to the Bureau of Land Management. Please send the approval to SOCORRO PETROLEUM COMPANY at the address below and a copy to me at the letterhead address.

Sincerely yours,

A handwritten signature in dark ink, appearing to read "Jerry W. Long". The signature is fluid and cursive, with a large, sweeping "J" and "L".

JERRY W. LONG
Permit Agent for:
SOCORRO PETROLEUM COMPANY

1c: SOCORRO PETROLEUM COMPANY
410 17th Street, Ste.430
Denver, CO 80202
Attn: Mr. Keeton Barker

JWL/bll

SOCORRO PETROLEUM COMPANY
 KEEL-WEST WATERFLOOD PROJECT
 Eddy County, New Mexico

T.17S., R.31E.

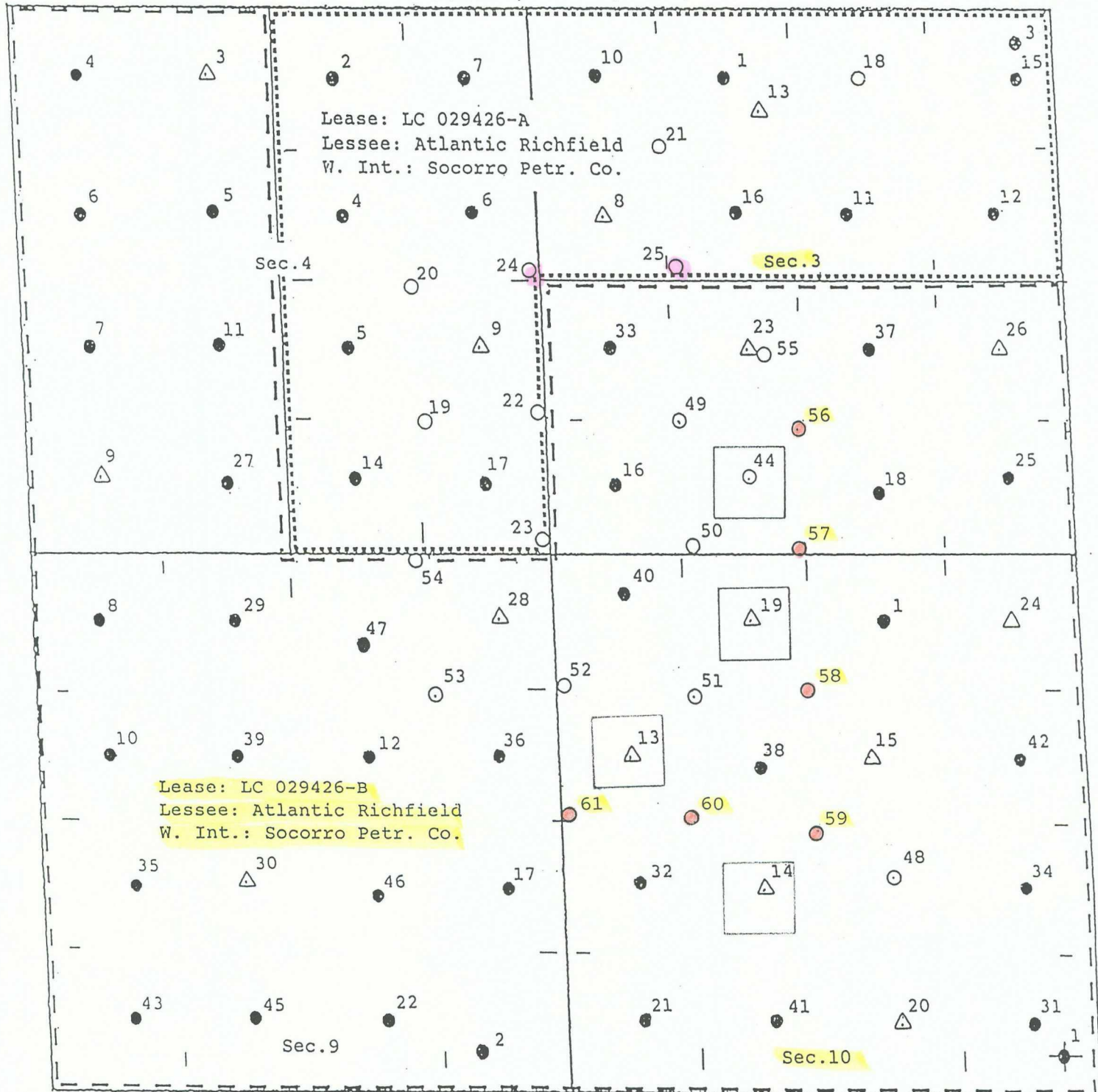

Standard Location



Proposed Location

OWNERSHIP MAP

(Grayburg)

UNITED STATES
DEPARTMENT OF THE INTERIOR
BUREAU OF LAND MANAGEMENT

APPLICATION FOR PERMIT TO DRILL OR DEEPEN

1a. TYPE OF WORK

DRILL ☒

DEEPEN ☐

b. TYPE OF WELL

OIL
WELL ☒

GAS
WELL ☐

OTHER IN-FILL WELL

SINGLE
ZONE ☒

MULTIPLE
ZONE ☐

2. NAME OF OPERATOR

Ph.505-677-3223

SOCORRO PETROLEUM COMPANY

3. ADDRESS AND TELEPHONE NO.

P.O. Box 37

Loco Hills, New Mexico 88255

4. LOCATION OF WELL (Report location clearly and in accordance with any State requirements.)*
At surface

1205'FSL, 2530'FWL, Sec.3, T.17S., R.31E.

(Unit N)

At proposed prod. zone
Same

(SESW)

14. DISTANCE IN MILES AND DIRECTION FROM NEAREST TOWN OR POST OFFICE*

7.2 Air miles northeast of Loco Hills, New Mexico

15. DISTANCE FROM PROPOSED*

LOCATION TO NEAREST
PROPERTY OR LEASE LINE, FT.
(Also to nearest drlg. unit line, if any)

1435'

16. NO. OF ACRES IN LEASE

1919.88 Ac.

17. NO. OF ACRES ASSIGNED
TO THIS WELL

40

18. DISTANCE FROM PROPOSED LOCATION*

TO NEAREST WELL, DRILLING, COMPLETED,
OR APPLIED FOR, ON THIS LEASE, FT.

800'±

19. PROPOSED DEPTH

4900'

20. ROTARY OR CABLE TOOLS

Rotary

21. ELEVATIONS (Show whether DF, RT, GR, etc.)

3944.1' GL

22. APPROX. DATE WORK WILL START*

As Soon As Possible

23. PROPOSED CASING AND CEMENTING PROGRAM

SIZE OF HOLE	GRADE, SIZE OF CASING	WEIGHT PER FOOT	SETTING DEPTH	QUANTITY OF CEMENT
12-1/4"	8-5/8" J-55	24.0#	560'	460± sx Class C (Circ)
7-7/8"	5-1/2" J-55	17.0#	4900'	1000± sx Class C

Propose to drill to about 4900' and complete as an in-fill non-standard Grayburg producer. State approval of the unorthodox location is pending. Set 5-1/2" production casing to TD, cemented with sufficient cement to isolate porous zones. Selectively perforate favorable Grayburg zones.

Run 2-7/8" tubing to perforations and treat formation with 15% HCL. Sand-frac formation and test to tanks.

See attached Drilling Data and Surface Use Plan.

IN ABOVE SPACE DESCRIBE PROPOSED PROGRAM: If proposal is to deepen, give data on present productive zone and proposed new productive zone. If proposal is to drill or deepen directionally, give pertinent data on subsurface locations and measured and true vertical depths. Give blowout preventer program, if any.

24.

SIGNED

JERRY W. LONG

TITLE Permit Agent

DATE 1/18/93

(This space for Federal or State office use)

PERMIT NO.

APPROVAL DATE

Application approval does not warrant or certify that the applicant holds legal or equitable title to those rights in the subject lease which would entitle the applicant to conduct operations thereon.
CONDITIONS OF APPROVAL, IF ANY:

APPROVED BY

TITLE

DATE

*See Instructions On Reverse Side

Title 18 U.S.C. Section 1001, makes it a crime for any person knowingly and willfully to make to any department or agency of the United States any false, fictitious or fraudulent statements or representations as to any matter within its jurisdiction.

OIL CONSERVATION DIVISION

DISTRICT I
P.O. Box 1980, Hobbs, NM 88240

DISTRICT II
P.O. Drawer DD, Artesia, NM 88210

DISTRICT III
1000 Rio Brazos Rd., Aztec, NM 87410

P.O. Box 2088
Santa Fe, New Mexico 87504-2088

WELL LOCATION AND ACREAGE DEDICATION PLAT

All Distances must be from the outer boundaries of the section

Operator SOCORRO PETROLEUM COMPANY			Lease H.E. WEST "B"		Well No. 56
Unit Letter N	Section 3	Township 17 SOUTH	Range 31 EAST	NMPM	County EDDY
Actual Footage Location of Well: 1205 feet from the SOUTH line and 2530 feet from the WEST line					
Ground Level Elev. 3944.1'	Producing Formation Grayburg-San Andres		Pool Grayburg-Jackson Pool		Dedicated Acreage: 40 Acres

- Outline the acreage dedicated to the subject well by colored pencil or hachure marks on the plat below.
- If more than one lease is dedicated to the well, outline each and identify the ownership thereof (both as to working interest and royalty).
Single Lease
- If more than one lease of different ownership is dedicated to the well, have the interest of all owners been consolidated by communitization, unitization, force-pooling, etc.?
☐ Yes ☐ No If answer is "yes" type of consolidation NA

If answer is "no" list of owners and tract descriptions which have actually been consolidated. (Use reverse side of this form necessary.)

No allowable will be assigned to the well unit all interests have been consolidated (by communitization, unitization, forced-pooling, otherwise) or until a non-standard unit, eliminating such interest, has been approved by the Division.

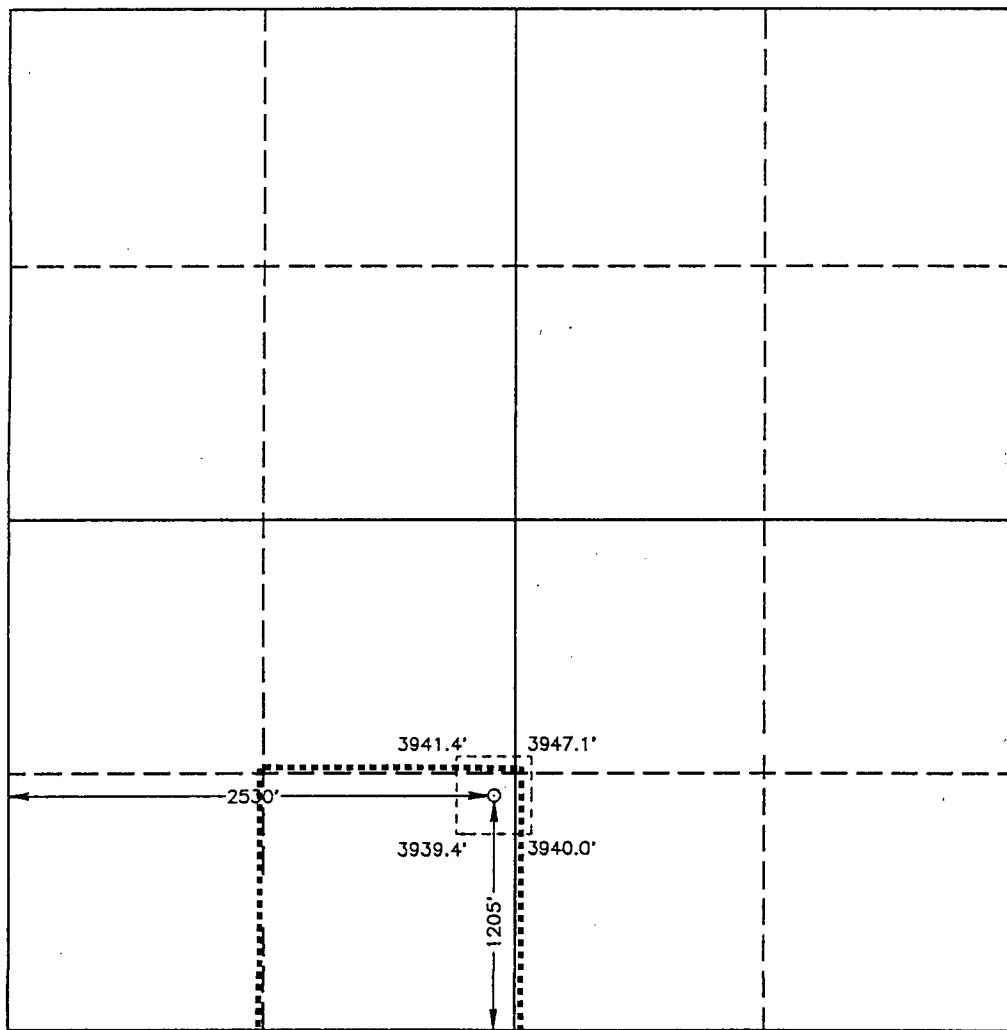

OPERATOR CERTIFICATION

I hereby certify the the information contained herein is true and complete to the best of my knowledge and belief.

Signature
JERRY W. LONG
Printed Name
JERRY W. LONG
Position
Permit Agent
Company
SOCORRO PETROLEUM COMPANY
Date
1/18/93

SURVEYOR CERTIFICATION

I hereby certify that the well location shown on this plat was plotted from field notes of actual surveys made by me or under my supervision, and that the same is true and correct to the best of my knowledge and belief.

Date Surveyed
JANUARY 11, 1993
Signature & Seal of Professional Surveyor
GARY L. JONES
7977
Certificate No. ROSE H. CITY 878
COHAUT B. HUSTON 3239
ROSE H. CITY 7977
93-11-0038

UNITED STATES
DEPARTMENT OF THE INTERIOR
BUREAU OF LAND MANAGEMENT

APPLICATION FOR PERMIT TO DRILL OR DEEPEN

1a. TYPE OF WORK

DRILL ☒

DEEPEN ☐

b. TYPE OF WELL

OIL
WELL ☒

GAS
WELL ☐

OTHER IN-FILL WELL

SINGLE
ZONE ☒

MULTIPLE
ZONE ☐

2. NAME OF OPERATOR

Ph.505-677-3223

SOCORRO PETROLEUM COMPANY

3. ADDRESS AND TELEPHONE NO.

P.O. Box 37

Loco Hills, New Mexico 88255

4. LOCATION OF WELL (Report location clearly and in accordance with any State requirements.)*
At surface

15'FSL, 2625'FWL, Sec.3, T.17S., R.31E.
At proposed prod. zone Same

(Unit N)

(SESW)

14. DISTANCE IN MILES AND DIRECTION FROM NEAREST TOWN OR POST OFFICE*

7.4 Air miles northeast of Loco Hills, New Mexico

10. DISTANCE FROM PROPOSED*

LOCATION TO NEAREST
PROPERTY OR LEASE LINE, FT.
(Also to nearest drlg. unit line, if any) 2625'

16. NO. OF ACRES IN LEASE

1919.88 Ac.

17. NO. OF ACRES ASSIGNED
TO THIS WELL

40

18. DISTANCE FROM PROPOSED LOCATION*

TO NEAREST WELL, DRILLING, COMPLETED,
OR APPLIED FOR, ON THIS LEASE, FT. 933'±

19. PROPOSED DEPTH

4900'

20. ROTARY OR CABLE TOOLS

Rotary

21. ELEVATIONS (Show whether DF, RT, GR, etc.)

3935.3 GL

22. APPROX. DATE WORK WILL START*

As Soon As Possible

23. PROPOSED CASING AND CEMENTING PROGRAM

SIZE OF HOLE	GRADE SIZE OF CASING	WEIGHT PER FOOT	SETTING DEPTH	QUANTITY OF CEMENT
12-1/4"	8-5/8" J-55	24.0#	560'	460± sx Class C (Circ)
7-7/8"	5-1/2" J-55	17.0#	4900'	1000± sx Class C

Propose to drill to about 4900' and complete as an in-fill non-standard Grayburg producer. State approval of the unorthodox location is pending. Set 5-1/2" production casing to TD, cemented with sufficient cement to isolate porous zones. Selectively perforate favorable Grayburg zones.

Run 2-7/8" tubing to perforations and treat formation with 15% HCL. Sand-frac formation and test to tanks.

See attached Drilling Data and Surface Use Plan.

IN ABOVE SPACE DESCRIBE PROPOSED PROGRAM: If proposal is to deepen, give data on present productive zone and proposed new productive zone. If proposal is to drill or deepen directionally, give pertinent data on subsurface locations and measured and true vertical depths. Give blowout preventer program, if any.

24.

SIGNED

JERRY W. LONG

TITLE Permit Agent

DATE 12/29/92

(This space for Federal or State office use)

PERMIT NO.

APPROVAL DATE

Application approval does not warrant or certify that the applicant holds legal or equitable title to those rights in the subject lease which would entitle the applicant to conduct operations thereon.
CONDITIONS OF APPROVAL, IF ANY:

APPROVED BY

TITLE

DATE

*See Instructions On Reverse Side

Title 18 U.S.C. Section 1001, makes it a crime for any person knowingly and willfully to make to any department or agency of the United States any false, fictitious or fraudulent statements or representations as to any matter within its jurisdiction.

OIL CONSERVATION DIVISION

DISTRICT I
P.O. Box 1980, Hobbs, NM 88240

P.O. Box 2088
Santa Fe, New Mexico 87504-2088

DISTRICT II
P.O. Drawer DD, Artesia, NM 88210

DISTRICT III
1000 Rio Brazos Rd., Aztec, NM 87410

WELL LOCATION AND ACREAGE DEDICATION PLAT

All Distances must be from the outer boundaries of the section

Operator SOCORRO PETROLEUM COMPANY			Lease H. E. WEST "B"		Well No. 57
Unit Letter N	Section 3	Township 17 SOUTH	Range 31 EAST	NMPM	County EDDY
Actual Footage Location of Well: 15 feet from the SOUTH line and 2625 feet from the WEST line					
Ground Level Elev. 3935.3	Producing Formation Grayburg-San Andres	Pool Grayburg-Jackson Pool		Dedicated Acreage: 40 Acres	

- Outline the acreage dedicated to the subject well by colored pencil or hachure marks on the plat below.
- If more than one lease is dedicated to the well, outline each and identify the ownership thereof (both as to working interest and royalty).
Single Lease
- If more than one lease of different ownership is dedicated to the well, have the interest of all owners been consolidated by communitization, unitization, force-pooling, etc.?
☐ Yes ☐ No If answer is "yes" type of consolidation NA

If answer is "no" list of owners and tract descriptions which have actually been consolidated. (Use reverse side of this form necessary.)

No allowable will be assigned to the well unit all interests have been consolidated (by communitization, unitization, forced-pooling, otherwise) or until a non-standard unit, eliminating such interest, has been approved by the Division.

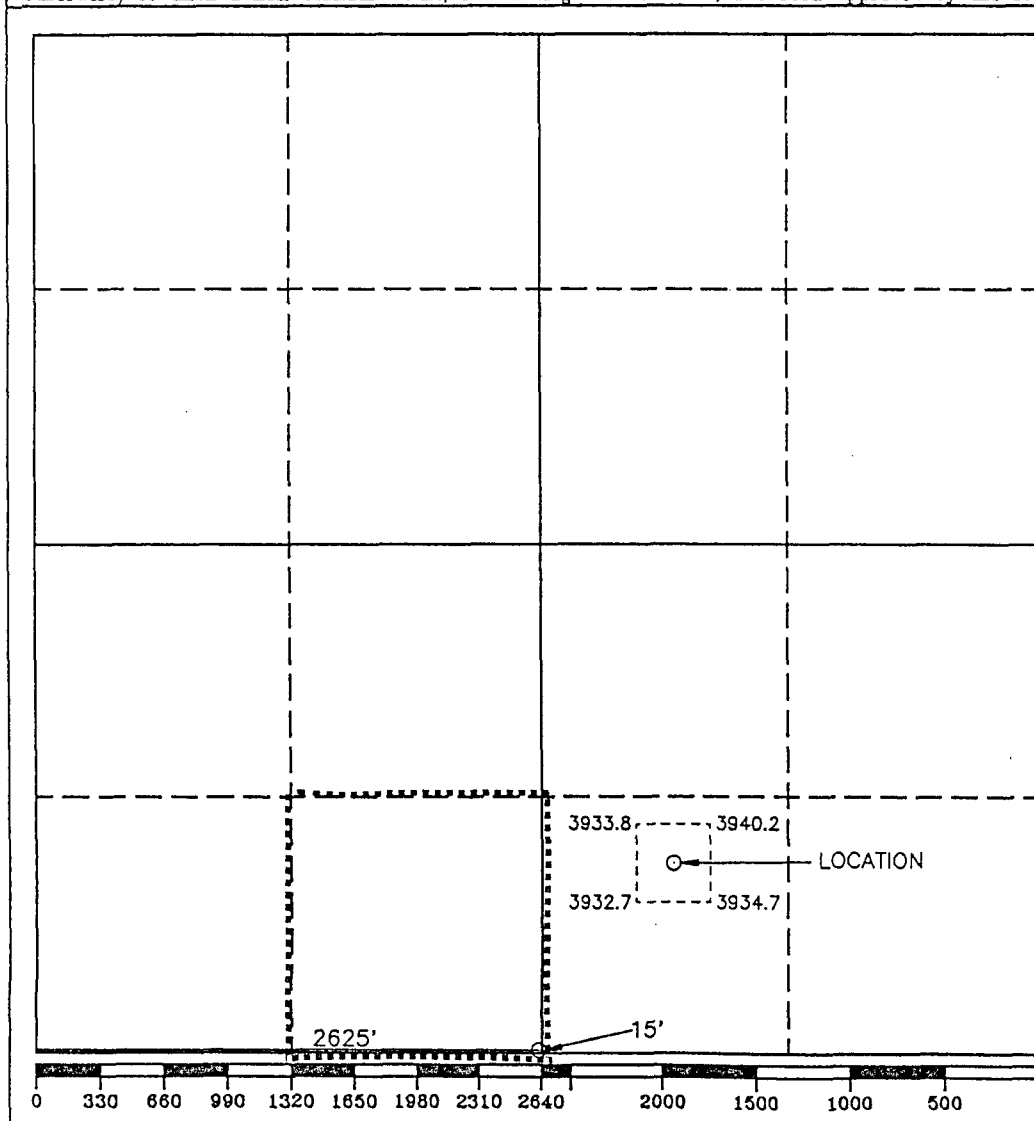

OPERATOR CERTIFICATION

I hereby certify that the information contained herein is true and complete to the best of my knowledge and belief.

Signature
Jerry W. Long
Printed Name
JERRY W. LONG
Position
Permit Agent
Company
SOCORRO PETROLEUM CO.
Date
December 30, 1992

SURVEYOR CERTIFICATION

I hereby certify that the well location shown on this plat was plotted from field notes of actual surveys made by me or under my supervision, and that the same is true and correct to the best of my knowledge and belief.

Date Surveyed
DECEMBER 9, 1992
Signature & Seal of Professional Surveyor
Gary L. Jones
Certification No. 678
JOHN W. WEST
RONALD J. EDSON
GARY L. JONES
7977
92-11-1872

UNITED STATES
DEPARTMENT OF THE INTERIOR
BUREAU OF LAND MANAGEMENT

APPLICATION FOR PERMIT TO DRILL OR DEEPEN

1a. TYPE OF WORK

DRILL ☒

DEEPEN ☐

b. TYPE OF WELL

OIL
WELL ☒

GAS
WELL ☐

OTHER IN-FILL WELL

SINGLE
ZONE ☒

MULTIPLE
ZONE ☐

2. NAME OF OPERATOR

Ph.505-677-3223

SOCORRO PETROLEUM COMPANY

3. ADDRESS AND TELEPHONE NO.

P.O. Box 37

Loco Hills, New Mexico 88255

4. LOCATION OF WELL (Report location clearly and in accordance with any State requirements.)*
At surface

1305' FNL, 2625' FWL, Sec.10, T.17S., R.31E.

(Unit C)

At proposed prod. zone Same

(NENW)

14. DISTANCE IN MILES AND DIRECTION FROM NEAREST TOWN OR POST OFFICE*

7.3 Air miles northeast of Loco Hills, New Mexico

15. DISTANCE FROM PROPOSED*

LOCATION TO NEAREST
PROPERTY OR LEASE LINE, FT.
(Also to nearest drlg. unit line, if any)

2655'

16. NO. OF ACRES IN LEASE

1919.88 Ac.

17. NO. OF ACRES ASSIGNED
TO THIS WELL

40

18. DISTANCE FROM PROPOSED LOCATION*

TO NEAREST WELL, DRILLING, COMPLETED,
OR APPLIED FOR, ON THIS LEASE, FT.

933'±

19. PROPOSED DEPTH

4900'

20. ROTARY OR CABLE TOOLS

Rotary

21. ELEVATIONS (Show whether DF, RT, GR, etc.)

3934.7 GL

22. APPROX. DATE WORK WILL START*

As Soon As Possible

23.

PROPOSED CASING AND CEMENTING PROGRAM

SIZE OF HOLE	GRADE SIZE OF CASING	WEIGHT PER FOOT	SETTING DEPTH	QUANTITY OF CEMENT
12-1/4"	8-5/8" J-55	24.0#	560'	460± sx Class C (Circ)
7-7/8"	5-1/2" J-55	17.0#	4900'	1000± sx Class C

Propose to drill to about 4900' and complete as an in-fill non-standard Grayburg producer. State approval of the unorthodox location is pending. Set 5-1/2" production casing to TD, cemented with sufficient cement to isolate porous zones. Selectively perforate favorable Grayburg zones.

Run 2-7/8" tubing to perforations and treat formation with 15% HCL. Sand-frac formation and test to tanks.

See attached Drilling Data and Surface Use Plan.

IN ABOVE SPACE DESCRIBE PROPOSED PROGRAM: If proposal is to deepen, give data on present productive zone and proposed new productive zone. If proposal is to drill or deepen directionally, give pertinent data on subsurface locations and measured and true vertical depths. Give blowout preventer program, if any.

24.

SIGNED

JERRY W. LONG

TITLE Permit Agent

DATE 12/31/92

(This space for Federal or State office use)

PERMIT NO.

APPROVAL DATE

Application approval does not warrant or certify that the applicant holds legal or equitable title to those rights in the subject lease which would entitle the applicant to conduct operations thereon.
CONDITIONS OF APPROVAL, IF ANY:

APPROVED BY

TITLE

DATE

*See Instructions On Reverse Side

Submit to Appropriate
District Office
State Lease - 4 copies
Fee Lease - 3 copies

State of New Mexico
Energy, Minerals and Natural Resources Department

Form C-102
Revised 1-1-89

OIL CONSERVATION DIVISION

DISTRICT I
P.O. Box 1980, Hobbs, NM 88240

P.O. Box 2088
Santa Fe, New Mexico 87504-2088

DISTRICT II
P.O. Drawer DD, Artesia, NM 88210

DISTRICT III
1000 Rio Brazos Rd., Aztec, NM 87410

WELL LOCATION AND ACREAGE DEDICATION PLAT

All Distances must be from the outer boundaries of the section

Operator SOCORRO PETROLEUM COMPANY			Lease H. E. WEST "B"		Well No. 58
Unit Letter C	Section 10	Township 17 SOUTH	Range 31 EAST	County EDDY	
Actual Footage Location of Well: 1305 feet from the NORTH line and 2625 feet from the WEST line					
Ground Level Elev. 3934.7	Producing Formation Grayburg-San Andres		Pool Grayburg-Jackson Pool	Dedicated Acreage: 40 Acres	

- Outline the acreage dedicated to the subject well by colored pencil or hatchure marks on the plat below.
- If more than one lease is dedicated to the well, outline each and identify the ownership thereof (both as to working interest and royalty).
Single Lease
- If more than one lease of different ownership is dedicated to the well, have the interest of all owners been consolidated by communitization, unitization, force-pooling, etc?
☐ Yes ☐ No If answer is "yes" type of consolidation NA

If answer is "no" list of owners and tract descriptions which have actually been consolidated. (Use reverse side of this form necessary.)

No allowable will be assigned to the well unit all interests have been consolidated (by communitization, unitization, forced-pooling, otherwise) or until a non-standard unit, eliminating such interest, has been approved by the Division.

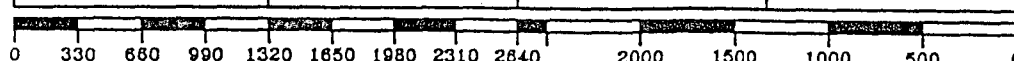
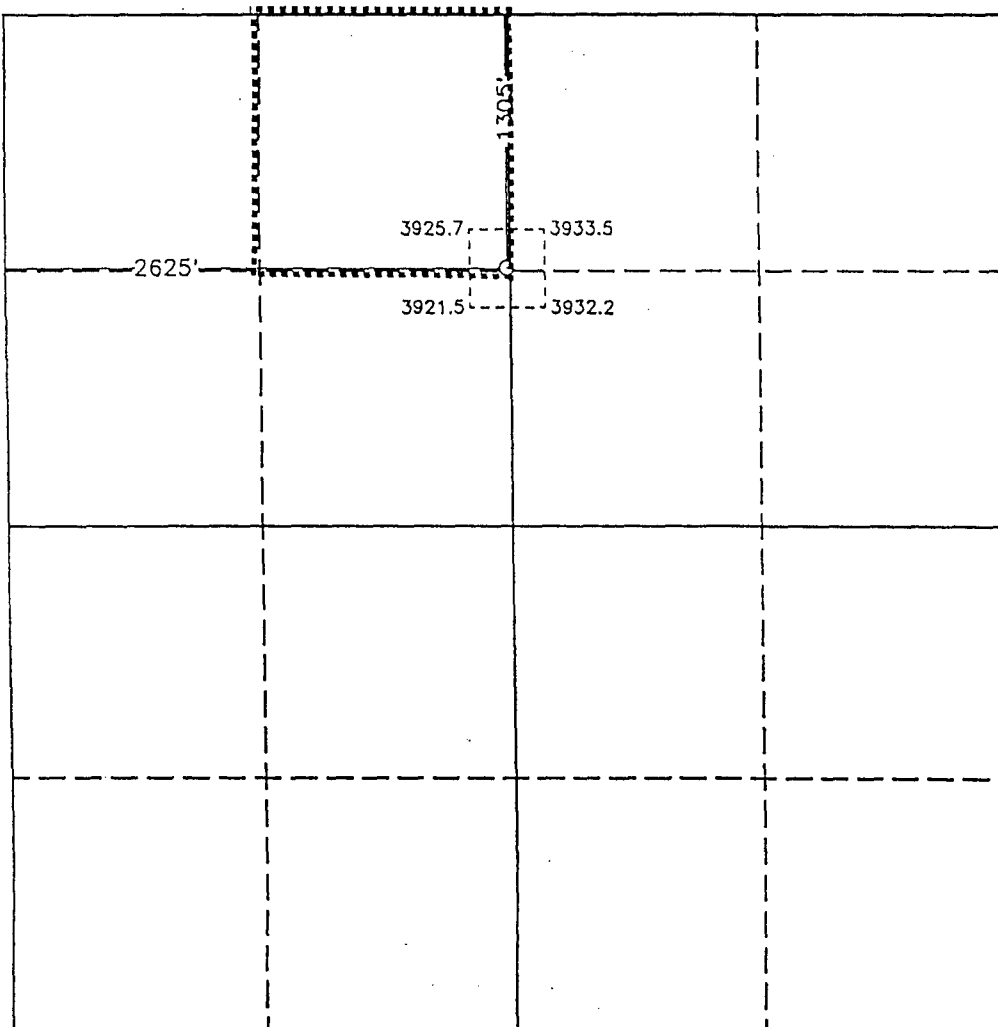

OPERATOR CERTIFICATION

I hereby certify the the information contained herein is true and complete to the best of my knowledge and belief.

Signature

Printed Name

JERRY W. LONG

Position

Permit Agent

Company

SOCORRO Petroleum CO.

Date

December 31, 1992

SURVEYOR CERTIFICATION

I hereby certify that the well location shown on this plat was plotted from field notes of actual surveys made by me or under my supervision, and that the same is true and correct to the best of my knowledge and belief.

Date Surveyed

DECEMBER 9, 1992

Signature & Seal of
Professional Surveyor

GARY L. JONES
NEW MEXICO
777
Certificate No. JERRY W. WEST. 876
RONALD L. EDSON. 8239
PROFESSIONAL SURVEYOR GARY L. JONES. 7977
92-11-1873

UNITED STATES
DEPARTMENT OF THE INTERIOR
BUREAU OF LAND MANAGEMENT

APPLICATION FOR PERMIT TO DRILL OR DEEPEN

1a. TYPE OF WORK

DRILL ☒

DEEPEN ☐

b. TYPE OF WELL

OIL
WELL ☒

GAS
WELL ☐

OTHER IN-FILL WELL

SINGLE
ZONE ☒

MULTIPLE
ZONE ☐

2. NAME OF OPERATOR

Ph.505-677-3223

SOCORRO PETROLEUM COMPANY

3. ADDRESS AND TELEPHONE NO.

P.O. Box 37

Loco Hills, New Mexico 88255

4. LOCATION OF WELL (Report location clearly and in accordance with any State requirements.)*

At surface

2625'ESL, 2625'FWL, Sec.10, T.17S., R.31E.

(Unit K)

At proposed prod. zone

Same

(NESW)

14. DISTANCE IN MILES AND DIRECTION FROM NEAREST TOWN OR POST OFFICE*

7.25 Air miles northeast of Loco Hills, New Mexico

10. DISTANCE FROM PROPOSED*

LOCATION TO NEAREST

PROPERTY OR LEASE LINE, FT.

(Also to nearest drlg. unit line, if any)

2625'

16. NO. OF ACRES IN LEASE

1919.88 Ac.

17. NO. OF ACRES ASSIGNED
TO THIS WELL

40

13. DISTANCE FROM PROPOSED LOCATION*

TO NEAREST WELL, DRILLING, COMPLETED,
OR APPLIED FOR, ON THIS LEASE, FT.

933'±

19. PROPOSED DEPTH

4900'

20. ROTARY OR CABLE TOOLS

Rotary

21. ELEVATIONS (Show whether DF, RT, GR, etc.)

3910.5 GL

22. APPROX. DATE WORK WILL START*

As Soon As Possible

23. PROPOSED CASING AND CEMENTING PROGRAM

SIZE OF HOLE	GRADE, SIZE OF CASING	WEIGHT PER FOOT	SETTING DEPTH	QUANTITY OF CEMENT
12-1/4"	8-5/8" J-55	24.0#	560'	460± sx Class C (Circ)
7-7/8"	5-1/2" J-55	17.0#	4900'	1000± sx Class C

Propose to drill to about 4900' and complete as an in-fill non-standard Grayburg producer. State approval of the unorthodox location is pending. Set 5-1/2" production casing to TD, cemented with sufficient cement to isolate porous zones. Selectively perforate favorable Grayburg zones.

Run 2-7/8" tubing to perforations and treat formation with 15% HCL. Sand-frac formation and test to tanks.

See attached Drilling Data and Surface Use Plan.

IN ABOVE SPACE DESCRIBE PROPOSED PROGRAM: If proposal is to deepen, give data on present productive zone and proposed new productive zone. If proposal is to drill or deepen directionally, give pertinent data on subsurface locations and measured and true vertical depths. Give blowout preventer program, if any.

24.

SIGNED

JERRY W. LONG

TITLE Permit Agent

DATE 12/31/92

(This space for Federal or State office use)

PERMIT NO.

APPROVAL DATE

Application approval does not warrant or certify that the applicant holds legal or equitable title to those rights in the subject lease which would entitle the applicant to conduct operations thereon.
CONDITIONS OF APPROVAL, IF ANY:

APPROVED BY

TITLE

DATE

*See Instructions On Reverse Side

Title 18 U.S.C. Section 1001, makes it a crime for any person knowingly and willfully to make to any department or agency of the United States any false, fictitious or fraudulent statements or representations as to any matter within its jurisdiction.

OIL CONSERVATION DIVISION

P.O. Box 2088

Santa Fe, New Mexico 87504-2088

DISTRICT I

P.O. Box 1980, Hobbs, NM 88240

DISTRICT II

P.O. Drawer DD, Artesia, NM 88210

DISTRICT III

1000 Rio Brazos Rd., Aztec, NM 87410

WELL LOCATION AND ACREAGE DEDICATION PLAT

All Distances must be from the outer boundaries of the section

Operator SOCORRO PETROLEUM COMPANY			Lease H. E. WEST "B"		Well No. 59
Unit Letter K	Section 10	Township 17 SOUTH	Range 31 EAST	NMPM	County EDDY
Actual Footage Location of Well: 2625 feet from the SOUTH line and 2625 feet from the WEST line					
Ground Level Elev. 3910.5	Producing Formation Grayburg-San Andres	Pool Grayburg-Jackson Pool		Dedicated Acreage: 40 Acres	

- Outline the acreage dedicated to the subject well by colored pencil or hachure marks on the plat below.
 - If more than one lease is dedicated to the well, outline each and identify the ownership thereof (both as to working interest and royalty).
Single Lease
 - If more than one lease of different ownership is dedicated to the well, have the interest of all owners been consolidated by communitization, unitization, force-pooling, etc.?
☐ Yes ☐ No If answer is "yes" type of consolidation NA
- If answer is "no" list of owners and tract descriptions which have actually been consolidated. (Use reverse side of this form necessary.)
- No allowable will be assigned to the well unit all interests have been consolidated (by communitization, unitization, forced-pooling, otherwise) or until a non-standard unit, eliminating such interest, has been approved by the Division.

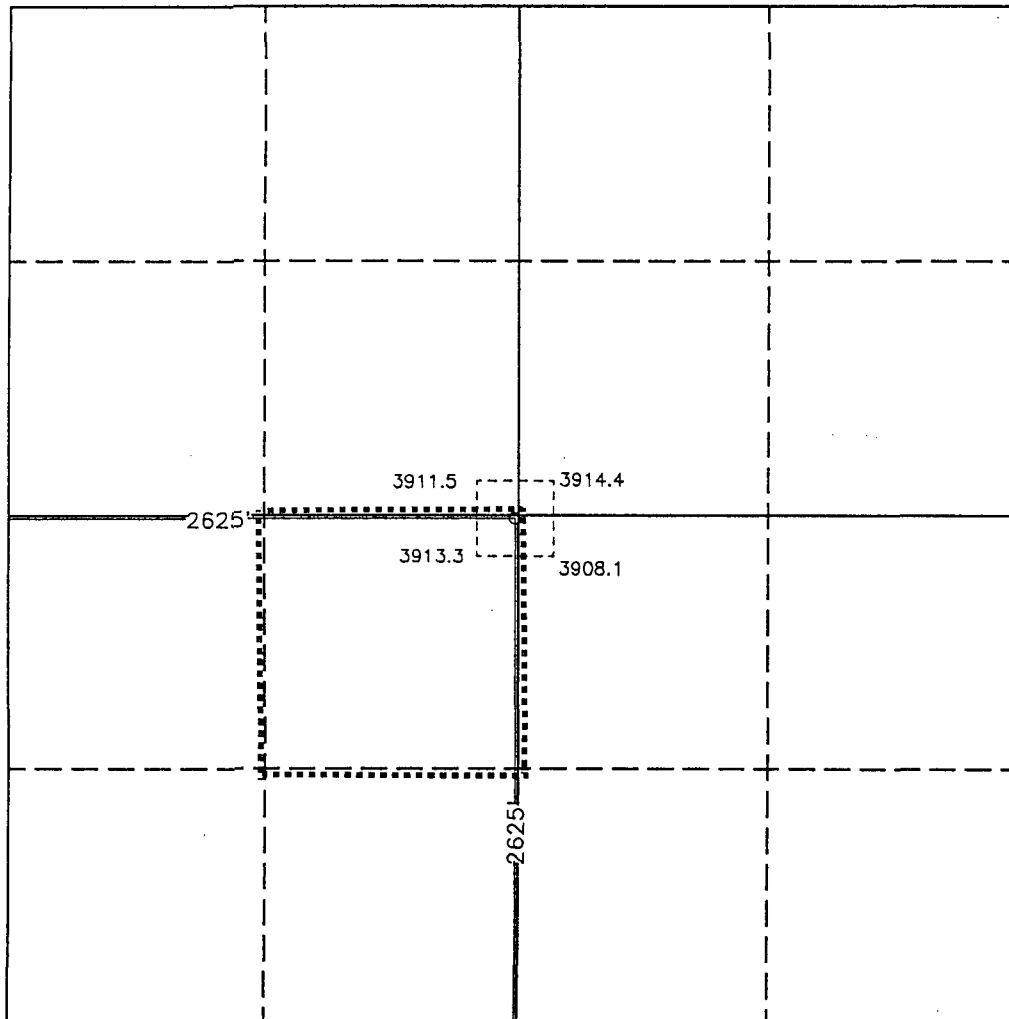

OPERATOR CERTIFICATION

I hereby certify that the information contained herein is true and complete to the best of my knowledge and belief.

Signature

Printed Name

JERRY W. LONG

Position

Permit Agent

Company

SOCORRO PETROLEUM CO.

Date

December 31, 1992

SURVEYOR CERTIFICATION

I hereby certify that the well location shown on this plat was plotted from field notes of actual surveys made by me or under my supervision, and that the same is true and correct to the best of my knowledge and belief.

Date Surveyed

DECEMBER 11, 1992

Signature & Seal of
Professional Surveyor

GARY L. JONES
NEW MEXICO
REGISTERED PROFESSIONAL SURVEYOR
Certificate No. JOHN W. WEST, 876
RONALD J. EDSON, 8239
GARY L. JONES, 7977
92-11-1874

UNITED STATES
DEPARTMENT OF THE INTERIOR
BUREAU OF LAND MANAGEMENT

APPLICATION FOR PERMIT TO DRILL OR DEEPEN

1a. TYPE OF WORK

DRILL ☒

DEEPEN ☐

b. TYPE OF WELL

OIL
WELL ☒

GAS
WELL ☐

OTHER IN-FILL WELL

SINGLE
ZONE ☒

MULTIPLE
ZONE ☐

2. NAME OF OPERATOR

Ph.505-677-3223

SOCORRO PETROLEUM COMPANY

3. ADDRESS AND TELEPHONE NO.

P.O. Box 37

Loco Hills, New Mexico 88255

4. LOCATION OF WELL (Report location clearly and in accordance with any State requirements.)*

At surface

2625'FNL, 1305'FWL, Sec.10, T.17S., R.31E.

(Unit E)

At proposed prod. zone

Same

(SWNW)

14. DISTANCE IN MILES AND DIRECTION FROM NEAREST TOWN OR POST OFFICE*

7.0 Air miles northeast of Loco Hills, New Mexico

10. DISTANCE FROM PROPOSED*

LOCATION TO NEAREST
PROPERTY OR LEASE LINE, FT.
(Also to nearest drlg. unit line, if any)

2655'

18. DISTANCE FROM PROPOSED LOCATION*

TO NEAREST WELL, DRILLING, COMPLETED,
OR APPLIED FOR, ON THIS LEASE, FT.

933'±

16. NO. OF ACRES IN LEASE

1919.88 Ac.

19. PROPOSED DEPTH

4900'

17. NO. OF ACRES ASSIGNED
TO THIS WELL

40

20. ROTARY OR CABLE TOOLS

Rotary

21. ELEVATIONS (Show whether DF, RT, GR, etc.)

3914.0 GL

22. APPROX. DATE WORK WILL START*

As Soon As Possible

23.

PROPOSED CASING AND CEMENTING PROGRAM

SIZE OF HOLE	GRADE SIZE OF CASING	WEIGHT PER FOOT	SETTING DEPTH	QUANTITY OF CEMENT
12-1/4"	8-5/8" J-55	24.0#	560'	460± sx Class C (Circ)
7-7/8"	5-1/2" J-55	17.0#	4900'	1000± sx Class C

Propose to drill to about 4900' and complete as an in-fill non-standard Grayburg producer. State approval of the unorthodox location is pending. Set 5-1/2" production casing to TD, cemented with sufficient cement to isolate porous zones. Selectively perforate favorable Grayburg zones.

Run 2-7/8" tubing to perforations and treat formation with 15% HCL. Sand-frac formation and test to tanks.

See attached Drilling Data and Surface Use Plan.

IN ABOVE SPACE DESCRIBE PROPOSED PROGRAM: If proposal is to deepen, give data on present productive zone and proposed new productive zone. If proposal is to drill or deepen directionally, give pertinent data on subsurface locations and measured and true vertical depths. Give blowout preventer program, if any.

24.

SIGNED

JERRY W. LONG

TITLE Permit Agent

DATE 1/4/93

(This space for Federal or State office use)

PERMIT NO.

APPROVAL DATE

Application approval does not warrant or certify that the applicant holds legal or equitable title to those rights in the subject lease which would entitle the applicant to conduct operations thereon.

CONDITIONS OF APPROVAL, IF ANY:

APPROVED BY

TITLE

DATE

*See Instructions On Reverse Side

Title 18 U.S.C. Section 1001, makes it a crime for any person knowingly and willfully to make to any department or agency of the United States any false, fictitious or fraudulent statements or representations as to any matter within its jurisdiction:

Submit to Appropriate
District Office
State Lease - 4 copies
Fee Lease - 3 copies

State of New Mexico
Energy, Minerals and Natural Resources Department

Form C-102
Revised 1-1-89

OIL CONSERVATION DIVISION

DISTRICT I
P.O. Box 1980, Hobbs, NM 88240

P.O. Box 2088
Santa Fe, New Mexico 87504-2088

DISTRICT II
P.O. Drawer DD, Artesia, NM 88210

DISTRICT III
1000 Rio Brazos Rd., Aztec, NM 87410

WELL LOCATION AND ACREAGE DEDICATION PLAT

All Distances must be from the outer boundaries of the section

Operator SOCORRO PETROLEUM COMPANY			Lease H. E. WEST "B"		Well No. 60
Unit Letter E	Section 10	Township 17 SOUTH	Range 31 EAST	NMPM	County EDDY
Actual Footage Location of Well: 2625 feet from the NORTH line and 1305 feet from the WEST line					
Ground Level Elev. 3914.0	Producing Formation Grayburg-San Andres	Pool Grayburg-Jackson Pool		Dedicated Acreage: 40 Acres	

- Outline the acreage dedicated to the subject well by colored pencil or hatchure marks on the plat below.
- If more than one lease is dedicated to the well, outline each and identify the ownership thereof (both as to working interest and royalty).
Single Lease
- If more than one lease of different ownership is dedicated to the well, have the interest of all owners been consolidated by communization, unitization, force-pooling, etc.?
☐ Yes ☐ No If answer is "yes" type of consolidation NA

If answer is "no" list of owners and tract descriptions which have actually been consolidated. (Use reverse side of this form necessary.)

No allowable will be assigned to the well unit all interests have been consolidated (by communization, unitization, forced-pooling, otherwise) or until a non-standard unit, eliminating such interest, has been approved by the Division.

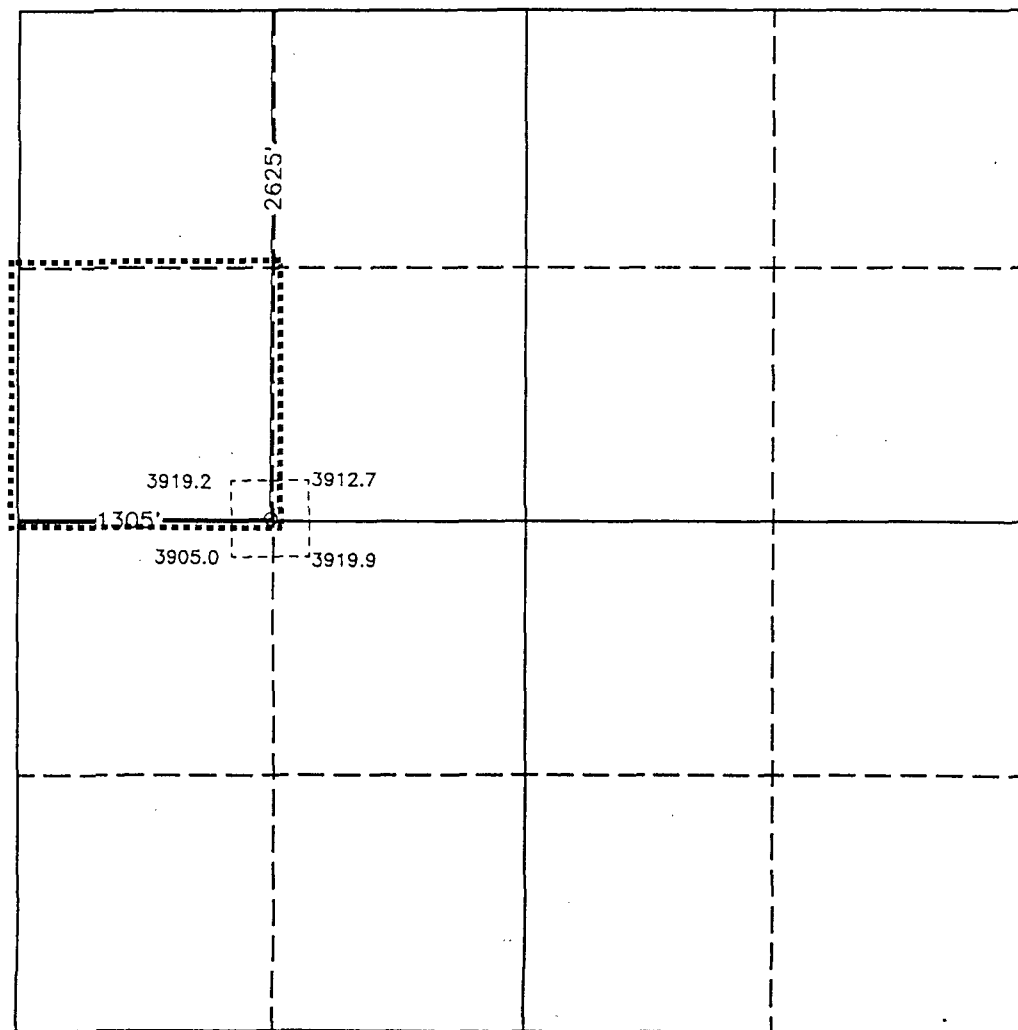

OPERATOR CERTIFICATION

I hereby certify the the information contained herein is true and complete to the best of my knowledge and belief.

Signature
Jerry W. Long
Printed Name
JERRY W. LONG
Position
Permit Agent
Company
SOCORRO PETROLEUM CO.
Date
1/4/93

SURVEYOR CERTIFICATION

I hereby certify that the well location shown on this plat was plotted from field notes of actual surveys made by me or under my supervision, and that the same is true and correct to the best of my knowledge and belief.

Date Surveyed
DECEMBER 11, 1992
Signature & Seal of
Professional Surveyor

[Signature]
Certificate No. JOHN W. WEST 878
RONALD J. EDSON 8239
GARY L. JONES 7977
92

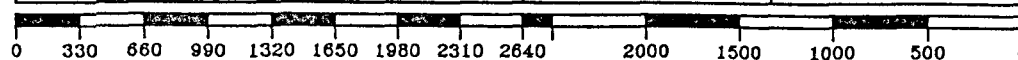

UNITED STATES
DEPARTMENT OF THE INTERIOR
BUREAU OF LAND MANAGEMENT

APPLICATION FOR PERMIT TO DRILL OR DEEPEN

1a. TYPE OF WORK DRILL <input checked="" type="checkbox"/> DEEPEN <input type="checkbox"/>			5. LEASE DESIGNATION AND SERIAL NO. LC 029426-B		
b. TYPE OF WELL OIL WELL <input checked="" type="checkbox"/> GAS WELL <input type="checkbox"/> OTHER IN-FILL WELL <input type="checkbox"/> SINGLE ZONE <input checked="" type="checkbox"/> MULTIPLE ZONE <input type="checkbox"/>			6. IF INDIAN, ALLOTTEE OR TRIBE NAME ---		
2. NAME OF OPERATOR SOCORRO PETROLEUM COMPANY Ph.505-677-3223			7. UNIT AGREEMENT NAME Keel-West Waterflood Project		
3. ADDRESS AND TELEPHONE NO. P.O. Box 37 Loco Hills, New Mexico 88255			8. FARMOR LEASE NAME, WELL NO. H.E. West "B" No.61		
4. LOCATION OF WELL (Report location clearly and in accordance with any State requirements.)* At surface 2625' FNL, 15' FWL, Sec.10, T.17S., R.31E. (Unit E) At proposed prod. zone Same (SWNW)			9. API WELL NO.		
14. DISTANCE IN MILES AND DIRECTION FROM NEAREST TOWN OR POST OFFICE* 6.75 Air miles northeast of Loco Hills, New Mexico			10. FIELD AND POOL, OR WILDCAT Grayburg-Jackson Pool		
15. DISTANCE FROM PROPOSED* LOCATION TO NEAREST PROPERTY OR LEASE LINE, FT. (Also to nearest drlg. unit line, if any) 2655'			11. SEC., T., R., M., OR BLK. AND SURVEY OR AREA Sec.10, T.17S., R.31E.		
16. NO. OF ACRES IN LEASE 1919.88 Ac.			12. COUNTY OR PARISH Eddy		
17. NO. OF ACRES ASSIGNED TO THIS WELL 40			13. STATE N.M.		
18. DISTANCE FROM PROPOSED LOCATION* TO NEAREST WELL, DRILLING, COMPLETED, OR APPLIED FOR, ON THIS LEASE, FT. 933'±			20. ROTARY OR CABLE TOOLS Rotary		
21. ELEVATIONS (Show whether DF, RT, GR, etc.) 3902.2 GL			22. APPROX. DATE WORK WILL START* As Soon As Possible		

PROPOSED CASING AND CEMENTING PROGRAM

SIZE OF HOLE	GRADE SIZE OF CASING	WEIGHT PER FOOT	SETTING DEPTH	QUANTITY OF CEMENT
12-1/4"	8-5/8" J-55	24.0#	560'	460± sx Class C (Circ)
7-7/8"	5-1/2" J-55	17.0#	4900'	1000± sx Class C

Propose to drill to about 4900' and complete as an in-fill non-standard Grayburg producer. State approval of the unorthodox location is pending. Set 5-1/2" production casing to TD, cemented with sufficient cement to isolate porous zones. Selectively perforate favorable Grayburg zones.

Run 2-7/8" tubing to perforations and treat formation with 15% HCL. Sand-frac formation and test to tanks.

See attached Drilling Data and Surface Use Plan.

IN ABOVE SPACE DESCRIBE PROPOSED PROGRAM: If proposal is to deepen, give data on present productive zone and proposed new productive zone. If proposal is to drill or deepen directionally, give pertinent data on subsurface locations and measured and true vertical depths. Give blowout preventer program, if any.

24. SIGNED Jerry H. Long TITLE Permit Agent DATE 1/4/93
JERRY W. LONG
(This space for Federal or State office use)

PERMIT NO. _____ APPROVAL DATE _____

Application approval does not warrant or certify that the applicant holds legal or equitable title to those rights in the subject lease which would entitle the applicant to conduct operations thereon.
CONDITIONS OF APPROVAL, IF ANY:

APPROVED BY _____ TITLE _____ DATE _____

*See Instructions On Reverse Side

Title 18 U.S.C. Section 1001, makes it a crime for any person knowingly and willfully to make to any department or agency of the United States any false, fictitious or fraudulent statements or representations as to any matter within its jurisdiction.

OIL CONSERVATION DIVISION

DISTRICT I
P.O. Box 1980, Hobbs, NM 88240

P.O. Box 2088

Santa Fe, New Mexico 87504-2088

DISTRICT II
P.O. Drawer DD, Artesia, NM 88210

DISTRICT III
1000 Rio Brazos Rd., Aztec, NM 87410

WELL LOCATION AND ACREAGE DEDICATION PLAT

All Distances must be from the outer boundaries of the section

Operator SOCORRO PETROLEUM COMPANY		Lease H. E. WEST "B"		Well No. 61	
Unit Letter E	Section 10	Township 17 SOUTH	Range 31 EAST	County EDDY	
Actual Footage Location of Well: 2625 feet from the NORTH line and 15 feet from the WEST line					
Ground Level Elev. 3902.2	Producing Formation Grayburg-San Andres		Pool Grayburg-Jackson Pool	Dedicated Acreage: 40 Acres	
<p>1. Outline the acreage dedicated to the subject well by colored pencil or hachure marks on the plat below.</p> <p>2. If more than one lease is dedicated to the well, outline each and identify the ownership thereof (both as to working interest and royalty). Single Lease</p> <p>3. If more than one lease of different ownership is dedicated to the well, have the interest of all owners been consolidated by communitization, unitization, force-pooling, etc.? <input type="checkbox"/> Yes <input type="checkbox"/> No If answer is "yes" type of consolidation NA</p> <p>If answer is "no" list of owners and tract descriptions which have actually been consolidated. (Use reverse side of this form necessary.)</p> <p>No allowable will be assigned to the well unit all interests have been consolidated (by communitization, unitization, forced-pooling, otherwise) or until a non-standard unit, eliminating such interest, has been approved by the Division.</p>					
				OPERATOR CERTIFICATION I hereby certify the the information contained herein is true and complete to the best of my knowledge and belief. Signature JERRY W. LONG Printed Name JERRY W. LONG Position Permit Agent Company SOCORRO PETROLEUM CO. Date 1/4/93	
				SURVEYOR CERTIFICATION I hereby certify that the well location shown on this plat was plotted from field notes of actual surveys made by me or under my supervision, and that the same is true and correct to the best of my knowledge and belief. Date Surveyed DECEMBER 11, 1992 Signature & Seal of Professional Surveyor Certificate No. JOHN W. WEST, 676 RONALD J. EDSON, 8239 GARY L. JONES, 1977 92-11-1876	



FEB 8 AM 9 18

JERRY W. LONG
CONSULTANT

February 3, 1993

STATE OF NEW MEXICO
Energy and Minerals Department
Oil Conservation Division
P.O. Box 2088
Santa Fe, New Mexico 87501-2088

Re: Application for Unorthodox Oil Locations
SOCORRO PETROLEUM COMPANY
Keel-West Waterflood Project
Federal Lease LC 029426-B
Eddy County, New Mexico

Gentlemen:

You are respectfully requested to grant administrative approval under Rule 104F.(1) for unorthodox locations for infill producing wells within the Keel-West Waterflood Project, at the following locations:

No.62 H.E. West "B" - 2625'FSL, 1335'FEL, Sec. 9, T.17S., R.31E.
No.63 H.E. West "B" - 1335'FNL, 2555'FEL, Sec. 9, T.17S., R.31E.
No.64 H.E. West "B" - 15'FNL, 2625'FEL, Sec. 9, T.17S., R.31E.
No.65 H.E. West "B" - 15'FSL, 1335'FEL, Sec. 3, T.17S., R.31E.
No.66 H.E. West "B" - 1230'FNL, 1435'FEL, Sec.10, T.17S., R.31E.

The above locations do not conform to Rule 104.C.I. because they are located closer than 330' to the governmental quarter-quarter section boundaries. They will be drilled to about 4900' to produce from the Grayburg-San Andres formation. The wells will be drilled at the unorthodox locations in order to prevent waste by developing an efficient production and injection pattern within the Keel-West Waterflood Project, which was approved under Order R-2268, as amended. A royalty owner agreement for the affected leases has previously been filed with your office.

Enclosed are copies of the well location plat, Application to Drill, and a map indicating lease ownership and locations of off-set Grayburg wells. The information in this request is accurate to the best of my knowledge.

A copy of this application has been mailed to the Bureau of Land Management. Please send the approval to SOCORRO PETROLEUM COMPANY at the address below and a copy to me at the letterhead address.

Sincerely yours,

JERRY W. LONG
Permit Agent for:
SOCORRO PETROLEUM COMPANY

1c: SOCORRO PETROLEUM COMPANY
410 17th Street, Ste.430
Denver, CO 80202
Attn: Mr. Keeton Barker

JWL/bl1

SOCORRO PETROLEUM COMPANY
KEEL-WEST WATERFLOOD PROJECT
Eddy County, New Mexico

T.17S., R.31E.

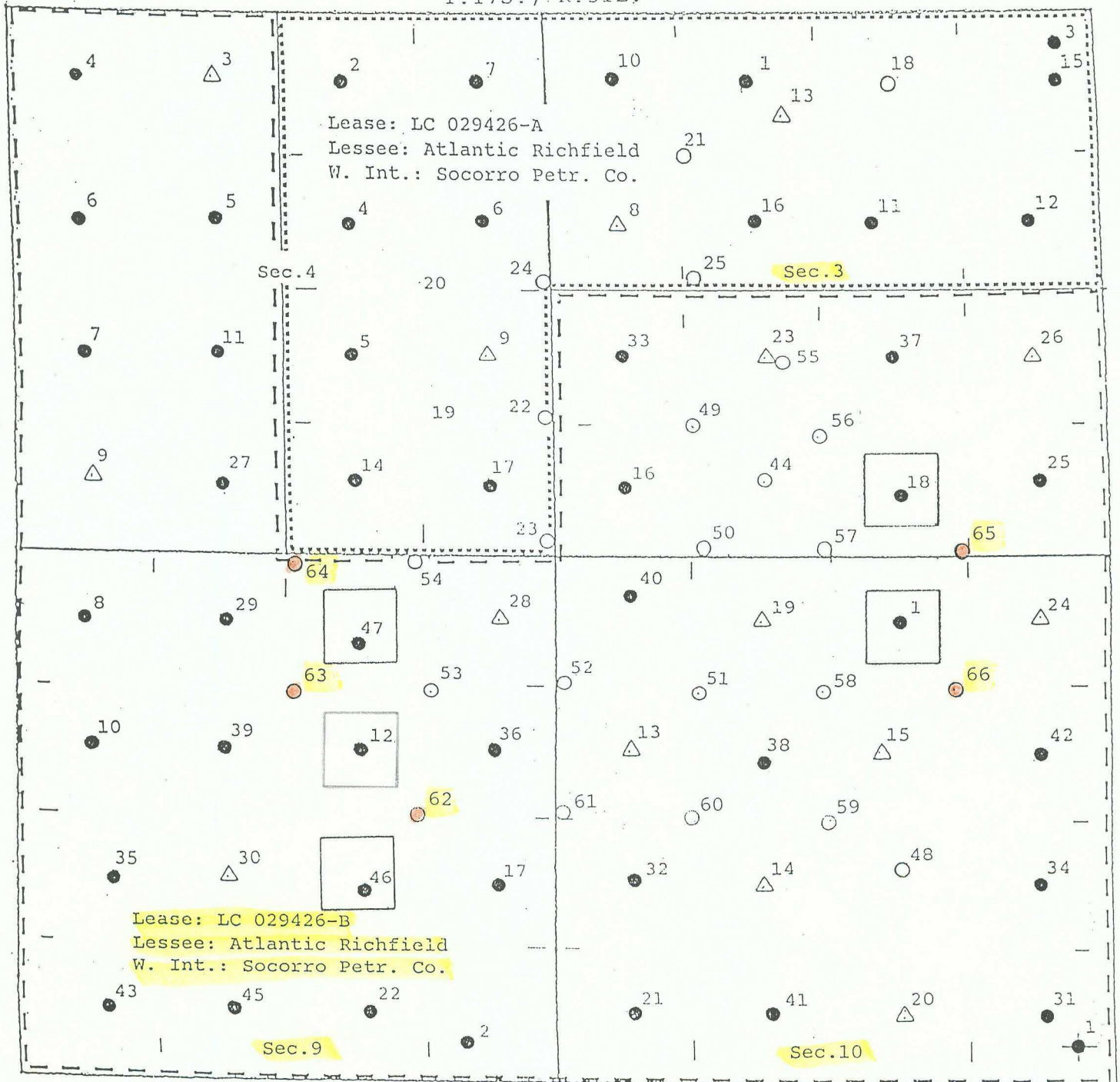

Standard Location



Proposed Location

OWNERSHIP MAP

(Grayburg)

UNITED STATES
DEPARTMENT OF THE INTERIOR
BUREAU OF LAND MANAGEMENT

APPLICATION FOR PERMIT TO DRILL OR DEEPEN

1a. TYPE OF WORK

DRILL ☒

DEEPEN ☐

b. TYPE OF WELL

OIL
WELL ☒

GAS
WELL ☐

OTHER IN-FILL WELL

SINGLE
ZONE ☒

MULTIPLE
ZONE ☐

2. NAME OF OPERATOR

Ph. 505-677-3223

SOCORRO PETROLEUM COMPANY

3. ADDRESS AND TELEPHONE NO.

P.O. Box 37

Loco Hills, New Mexico 88255

4. LOCATION OF WELL (Report location clearly and in accordance with any State requirements.)*

At surface

2625' FSL, 1335' FEL, Sec. 9, T. 17S., R. 31E.

(Unit J)

At proposed prod. zone

Same

(NWSE)

14. DISTANCE IN MILES AND DIRECTION FROM NEAREST TOWN OR POST OFFICE*

6.3 Air miles northeast of Loco Hills, New Mexico

15. DISTANCE FROM PROPOSED*

LOCATION TO NEAREST

PROPERTY OR LEASE LINE, FT.

(Also to nearest drlg. unit line, if any)

2625'

16. NO. OF ACRES IN LEASE

1919.88 Ac.

18. DISTANCE FROM PROPOSED LOCATION*

TO NEAREST WELL, DRILLING, COMPLETED,
OR APPLIED FOR, ON THIS LEASE, FT.

933'±

19. PROPOSED DEPTH

4900'

17. NO. OF ACRES ASSIGNED
TO THIS WELL

40

21. ELEVATIONS (Show whether DF, RT, GR, etc.)

3890.2 GL

22. APPROX. DATE WORK WILL START*

As Soon As Possible

23. PROPOSED CASING AND CEMENTING PROGRAM

SIZE OF HOLE	GRADE SIZE OF CASING	WEIGHT PER FOOT	SETTING DEPTH	QUANTITY OF CEMENT
12-1/4"	8-5/8" J-55	24.0#	560'	460± sx Class C (Circ)
7-7/8"	5-1/2" J-55	17.0#	4900'	1000± sx Class C

Propose to drill to about 4900' and complete as an in-fill non-standard Grayburg producer. State approval of the unorthodox location is pending. Set 5-1/2" production casing to TD, cemented with sufficient cement to isolate porous zones. Selectively perforate favorable Grayburg zones.

Run 2-7/8" tubing to perforations and treat formation with 15% HCL. Sand-frac formation and test to tanks.

See attached Drilling Data and Surface Use Plan.

IN ABOVE SPACE DESCRIBE PROPOSED PROGRAM: If proposal is to deepen, give data on present productive zone and proposed new productive zone. If proposal is to drill or deepen directionally, give pertinent data on subsurface locations and measured and true vertical depths. Give blowout preventer program, if any.

24.

SIGNED

JERRY W. LONG

TITLE Permit Agent

DATE 1/11/93

(This space for Federal or State office use)

PERMIT NO.

APPROVAL DATE

Application approval does not warrant or certify that the applicant holds legal or equitable title to those rights in the subject lease which would entitle the applicant to conduct operations thereon.

CONDITIONS OF APPROVAL, IF ANY:

APPROVED BY

TITLE

DATE

*See Instructions On Reverse Side

Title 18 U.S.C. Section 1001, makes it a crime for any person knowingly and willfully to make to any department or agency of the United States any false, fictitious or fraudulent statements or representations as to any matter within its jurisdiction.

OIL CONSERVATION DIVISION

P.O. Box 2088
Santa Fe, New Mexico 87504-2088

DISTRICT I

P.O. Box 1980, Hobbs, NM 88240

DISTRICT II

P.O. Drawer DD, Artesia, NM 88210

DISTRICT III

1000 Rio Brazos Rd., Aztec, NM 87410

WELL LOCATION AND ACREAGE DEDICATION PLAT

All Distances must be from the outer boundaries of the section

Operator SOCORRO PETROLEUM COMPANY			Lease H. E. WEST "B"		Well No. 62
Unit Letter J	Section 9	Township 17 SOUTH	Range 31 EAST	County NMPM	EDDY
Actual Footage Location of Well: 2625 feet from the SOUTH line and 1335 feet from the EAST line					
Ground Level Elev. 3890.2	Producing Formation Grayburg-San Andres	Pool Grayburg-Jackson Pool		Dedicated Acreage: 40 Acres	

1. Outline the acreage dedicated to the subject well by colored pencil or hatchure marks on the plat below.
2. If more than one lease is dedicated to the well, outline each and identify the ownership thereof (both as to working interest and royalty).
Single Lease
3. If more than one lease of different ownership is dedicated to the well, have the interest of all owners been consolidated by communitization, unitization, force-pooling, etc.?
☐ Yes ☐ No If answer is "yes" type of consolidation NA

If answer is "no" list of owners and tract descriptions which have actually been consolidated. (Use reverse side of this form necessary.)

No allowable will be assigned to the well unit all interests have been consolidated (by communitization, unitization, forced-pooling, otherwise) or until a non-standard unit, eliminating such interest, has been approved by the Division.

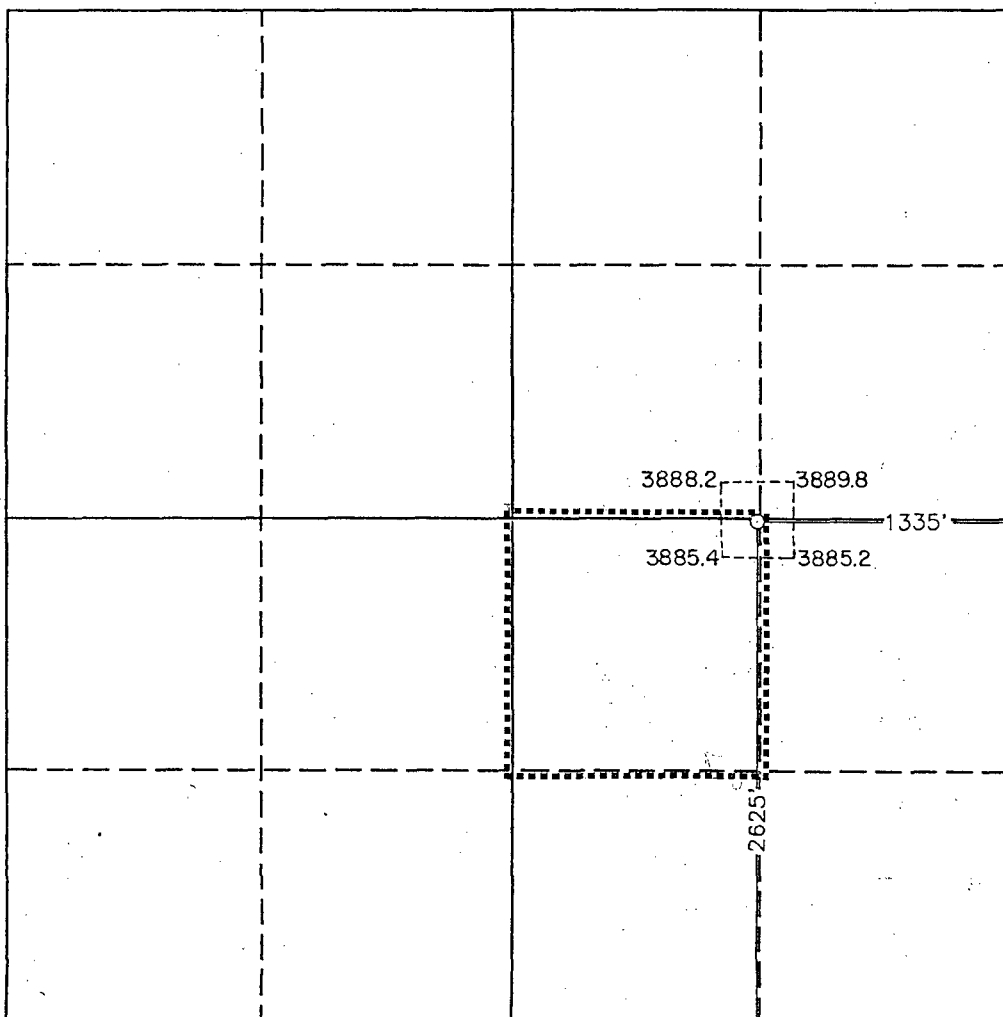

0 330 660 990 1320 1650 1980 2310 2640 2000 1500 1000 500 0

OPERATOR CERTIFICATION

I hereby certify the the information contained herein is true and complete to the best of my knowledge and belief.

Signature

Printed Name

JERRY W. LONG

Position

Permit Agent

Company

SOCORRO PETROLEUM CO.

Date

1/11/93

SURVEYOR CERTIFICATION

I hereby certify that the well location shown on this plat was plotted from field notes of actual surveys made by me or under my supervision, and that the same is true and correct to the best of my knowledge and belief.

Date Surveyed

DECEMBER 11, 1992

Signature & Seal of
Professional Surveyor

GARY C. JONES
NEW MEXICO
7077
Certificate No. JOHN W. WEST 676
RONALD J. EDSON 8239
GARY C. JONES 7077

UNITED STATES
DEPARTMENT OF THE INTERIOR
BUREAU OF LAND MANAGEMENT

APPLICATION FOR PERMIT TO DRILL OR DEEPEN

1a. TYPE OF WORK

DRILL ☒ DEEPEN ☐

b. TYPE OF WELL

OIL WELL ☒ GAS WELL ☐ OTHER IN-FILL WELL SINGLE ZONE ☒ MULTIPLE ZONE ☐

2. NAME OF OPERATOR

Ph.505-677-3223

3. ADDRESS AND TELEPHONE NO.

SOCORRO PETROLEUM COMPANY

P.O. Box 37

Loco Hills, New Mexico 88255

4. LOCATION OF WELL (Report location clearly and in accordance with any State requirements.)*
At surface

1335'FNL, 2555'FEL, Sec.9, T.17S., R.31E. (Unit G)
At proposed prod. zone Same (SWNE)

14. DISTANCE IN MILES AND DIRECTION FROM NEAREST TOWN OR POST OFFICE*

6.1 Air miles northeast of Loco Hills, New Mexico

15. DISTANCE FROM PROPOSED*

LOCATION TO NEAREST
PROPERTY OR LEASE LINE, FT.
(Also to nearest drlg. unit line, if any) 1335'

16. NO. OF ACRES IN LEASE

1919.88 Ac.

17. NO. OF ACRES ASSIGNED
TO THIS WELL

40

18. DISTANCE FROM PROPOSED LOCATION*
TO NEAREST WELL, DRILLING, COMPLETED,
OR APPLIED FOR, ON THIS LEASE, FT.

900'±

19. PROPOSED DEPTH

4900'

20. ROTARY OR CABLE TOOLS

Rotary

21. ELEVATIONS (Show whether DF, RT, GR, etc.)

3890.8 GL

22. APPROX. DATE WORK WILL START*

As Soon As Possible

23. PROPOSED CASING AND CEMENTING PROGRAM

SIZE OF HOLE	GRADE SIZE OF CASING	WEIGHT PER FOOT	SETTING DEPTH	QUANTITY OF CEMENT
12-1/4"	8-5/8" J-55	24.0#	560'	460± sx Class C (Circ)
7-7/8"	5-1/2" J-55	17.0#	4900'	1000± sx Class C

Propose to drill to about 4900' and complete as an in-fill non-standard Grayburg producer. State approval of the unorthodox location is pending. Set 5-1/2" production casing to TD, cemented with sufficient cement to isolate porous zones. Selectively perforate favorable Grayburg zones.

Run 2-7/8" tubing to perforations and treat formation with 15% HCL. Sand-frac formation and test to tanks.

See attached Drilling Data and Surface Use Plan.

IN ABOVE SPACE DESCRIBE PROPOSED PROGRAM: If proposal is to deepen, give data on present productive zone and proposed new productive zone. If proposal is to drill or deepen directionally, give pertinent data on subsurface locations and measured and true vertical depths. Give blowout preventer program, if any.

24.

SIGNED

JERRY W. LONG

TITLE Permit Agent

DATE 1/12/93

(This space for Federal or State office use)

PERMIT NO.

APPROVAL DATE

Application approval does not warrant or certify that the applicant holds legal or equitable title to those rights in the subject lease which would entitle the applicant to conduct operations thereon.

CONDITIONS OF APPROVAL, IF ANY:

APPROVED BY

TITLE

DATE

*See Instructions On Reverse Side

OIL CONSERVATION DIVISION

P.O. Box 2088
Santa Fe, New Mexico 87504-2088

DISTRICT I

P.O. Box 1980, Hobbs, NM 88240

DISTRICT II

P.O. Drawer DD, Artesia, NM 88210

DISTRICT III

1000 Rio Brazos Rd., Aztec, NM 87410

WELL LOCATION AND ACREAGE DEDICATION PLAT

All Distances must be from the outer boundaries of the section

Operator SOCORRO PETROLEUM COMPANY			Lease H. E. WEST "B"		Well No. 63
Unit Letter G	Section 9	Township 17 SOUTH	Range 31 EAST	NMPM	County EDDY
Actual Footage Location of Well: 1335 feet from the NORTH line and 2555 feet from the EAST line					
Ground Level Elev. 3890.8	Producing Formation Grayburg-San Andres	Pool Grayburg-Jackson Pool		Dedicated Acreage: 40 Acres	

- Outline the acreage dedicated to the subject well by colored pencil or hatchure marks on the plat below.
- If more than one lease is dedicated to the well, outline each and identify the ownership thereof (both as to working interest and royalty).
Single Lease
- If more than one lease of different ownership is dedicated to the well, have the interest of all owners been consolidated by communitization, unitization, force-pooling, etc.?
☐ Yes ☐ No If answer is "yes" type of consolidation NA

If answer is "no" list of owners and tract descriptions which have actually been consolidated. (Use reverse side of this form necessary.)

No allowable will be assigned to the well unit all interests have been consolidated (by communitization, unitization, forced-pooling, otherwise) or until a non-standard unit, eliminating such interest, has been approved by the Division.

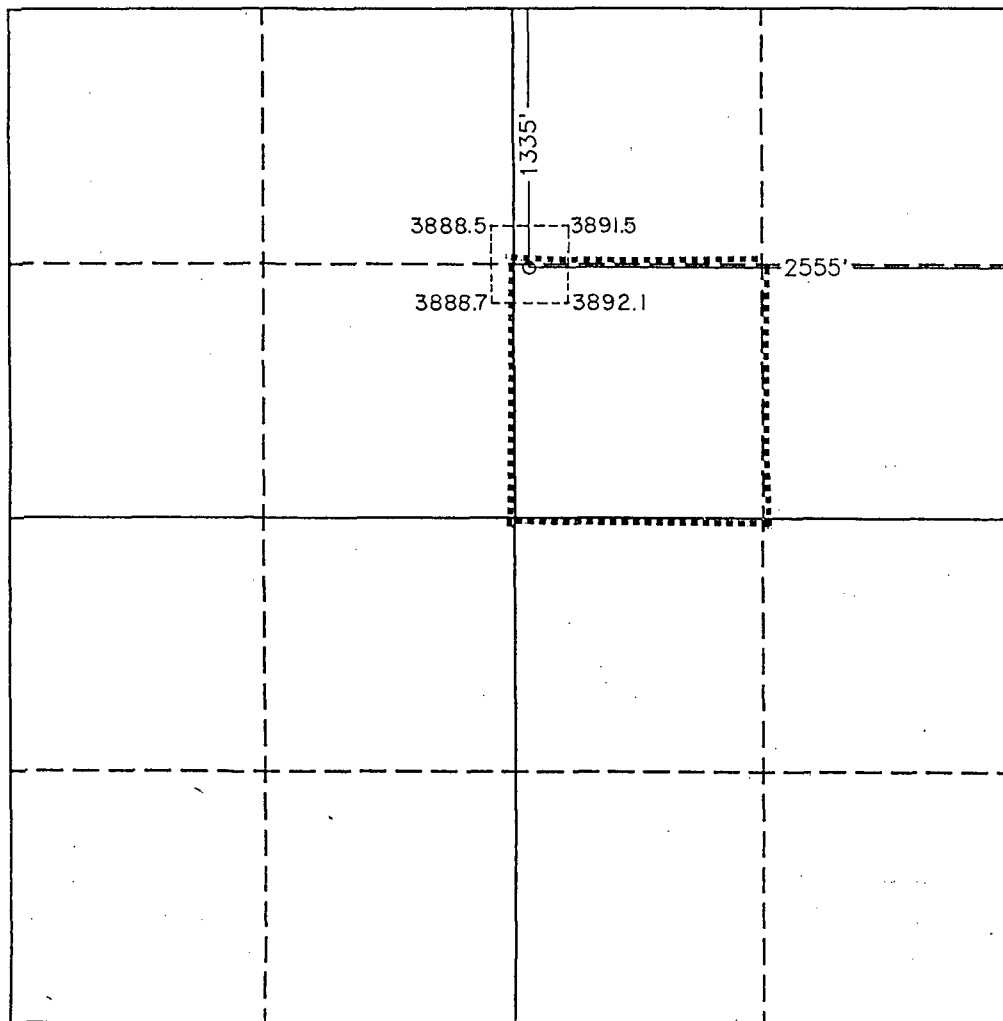

OPERATOR CERTIFICATION

I hereby certify the the information contained herein is true and complete to the best of my knowledge and belief.

Signature

Printed Name

JERRY W. LONG

Position

Permit Agent

Company

SOCORRO PETROLEUM CO.

Date

1/12/93

SURVEYOR CERTIFICATION

I hereby certify that the well location shown on this plat was plotted from field notes of actual surveys made by me or under my supervision, and that the same is true and correct to the best of my knowledge and belief.

Date Surveyed

DECEMBER 10, 1992

Signature & Seal of
Professional Surveyor



UNITED STATES
DEPARTMENT OF THE INTERIOR
BUREAU OF LAND MANAGEMENT

APPLICATION FOR PERMIT TO DRILL OR DEEPEN

1A. TYPE OF WORK

DRILL ☒

DEEPEN ☐

D. TYPE OF WELL

OIL
WELL ☒

GAS
WELL ☐

OTHER IN-FILL WELL

SINGLE
ZONE ☒

MULTIPLE
ZONE ☐

2. NAME OF OPERATOR

Ph.505-677-3223

SOCORRO PETROLEUM COMPANY

3. ADDRESS AND TELEPHONE NO.

P.O. Box 37

Loco Hills, New Mexico 88255

4. LOCATION OF WELL (Report location clearly and in accordance with any State requirements.*)

At surface

15'FNL, 2625'FEL, Sec.9, T.17S., R.31E.

(Unit B)

At proposed prod. zone
Same

(NWNE)

14. DISTANCE IN MILES AND DIRECTION FROM NEAREST TOWN OR POST OFFICE*

6.3 Air miles northeast of Loco Hills, New Mexico

10. DISTANCE FROM PROPOSED*

LOCATION TO NEAREST
PROPERTY OR LEASE LINE, FT.
(Also to nearest drlg. unit line, if any)

15'

16. NO. OF ACRES IN LEASE

1919.88 Ac.

13. DISTANCE FROM PROPOSED LOCATION*
TO NEAREST WELL, DRILLING, COMPLETED,
OR APPLIED FOR, ON THIS LEASE, FT.

933'±

19. PROPOSED DEPTH

4900'

17. NO. OF ACRES ASSIGNED
TO THIS WELL

40

20. ROTARY OR CABLE TOOLS

Rotary

21. ELEVATIONS (Show whether DF, RT, GR, etc.)

3904.3 GL

22. APPROX. DATE WORK WILL START*

As Soon As Possible

23.

PROPOSED CASING AND CEMENTING PROGRAM

SIZE OF HOLE	GRADE SIZE OF CASING	WEIGHT PER FOOT	SETTING DEPTH	QUANTITY OF CEMENT
12-1/4"	8-5/8" J-55	24.0#	560'	460± sx Class C (Circ)
7-7/8"	5-1/2" J-55	17.0#	4900'	1000± sx Class C

Propose to drill to about 4900' and complete as an in-fill non-standard Grayburg producer. State approval of the unorthodox location is pending. Set 5-1/2" production casing to TD, cemented with sufficient cement to isolate porous zones. Selectively perforate favorable Grayburg zones.

Run 2-7/8" tubing to perforations and treat formation with 15% HCL. Sand-frac formation and test to tanks.

See attached Drilling Data and Surface Use Plan.

IN ABOVE SPACE DESCRIBE PROPOSED PROGRAM: If proposal is to deepen, give data on present productive zone and proposed new productive zone. If proposal is to drill or deepen directionally, give pertinent data on subsurface locations and measured and true vertical depths. Give blowout preventer program, if any.

24.

SIGNED

JERRY V. LONG

TITLE Permit Agent

DATE 1/14/93

(This space for Federal or State office use)

PERMIT NO.

APPROVAL DATE

Application approval does not warrant or certify that the applicant holds legal or equitable title to those rights in the subject lease which would entitle the applicant to conduct operations thereon.

CONDITIONS OF APPROVAL, IF ANY:

APPROVED BY

TITLE

DATE

*See Instructions On Reverse Side

Title 18 U.S.C. Section 1001, makes it a crime for any person knowingly and willfully to make to any department or agency of the United States any false, fictitious or fraudulent statements or representations as to any matter within its jurisdiction.

OIL CONSERVATION DIVISION

DISTRICT I
P.O. Box 1980, Hobbs, NM 88240

P.O. Box 2088
Santa Fe, New Mexico 87504-2088

DISTRICT II
P.O. Drawer DD, Artesia, NM 88210

DISTRICT III
1000 Rio Brazos Rd., Aztec, NM 87410

WELL LOCATION AND ACREAGE DEDICATION PLAT

All Distances must be from the outer boundaries of the section

Operator SOCORRO PETROLEUM COMPANY			Lease H. E. WEST "B"		Well No. 64
Unit Letter B	Section 9	Township 17 SOUTH	Range 31 EAST	NMPM	County EDDY
Actual Footage Location of Well: 15 feet from the NORTH line and 2625 feet from the EAST line					
Ground Level Elev. 3904.3	Producing Formation Grayburg-San Andres	Pool Grayburg-Jackson Pool		Dedicated Acreage: 40 Acres	

- Outline the acreage dedicated to the subject well by colored pencil or hachure marks on the plat below.
- If more than one lease is dedicated to the well, outline each and identify the ownership thereof (both as to working interest and royalty).
Single Lease
- If more than one lease of different ownership is dedicated to the well, have the interest of all owners been consolidated by communization, unitization, force-pooling, etc.?
☐ Yes ☐ No If answer is "yes" type of consolidation NA

If answer is "no" list of owners and tract descriptions which have actually been consolidated. (Use reverse side of this form necessary.)

No allowable will be assigned to the well unit all interests have been consolidated (by communization, unitization, forced-pooling, otherwise) or until a non-standard unit, eliminating such interest, has been approved by the Division.

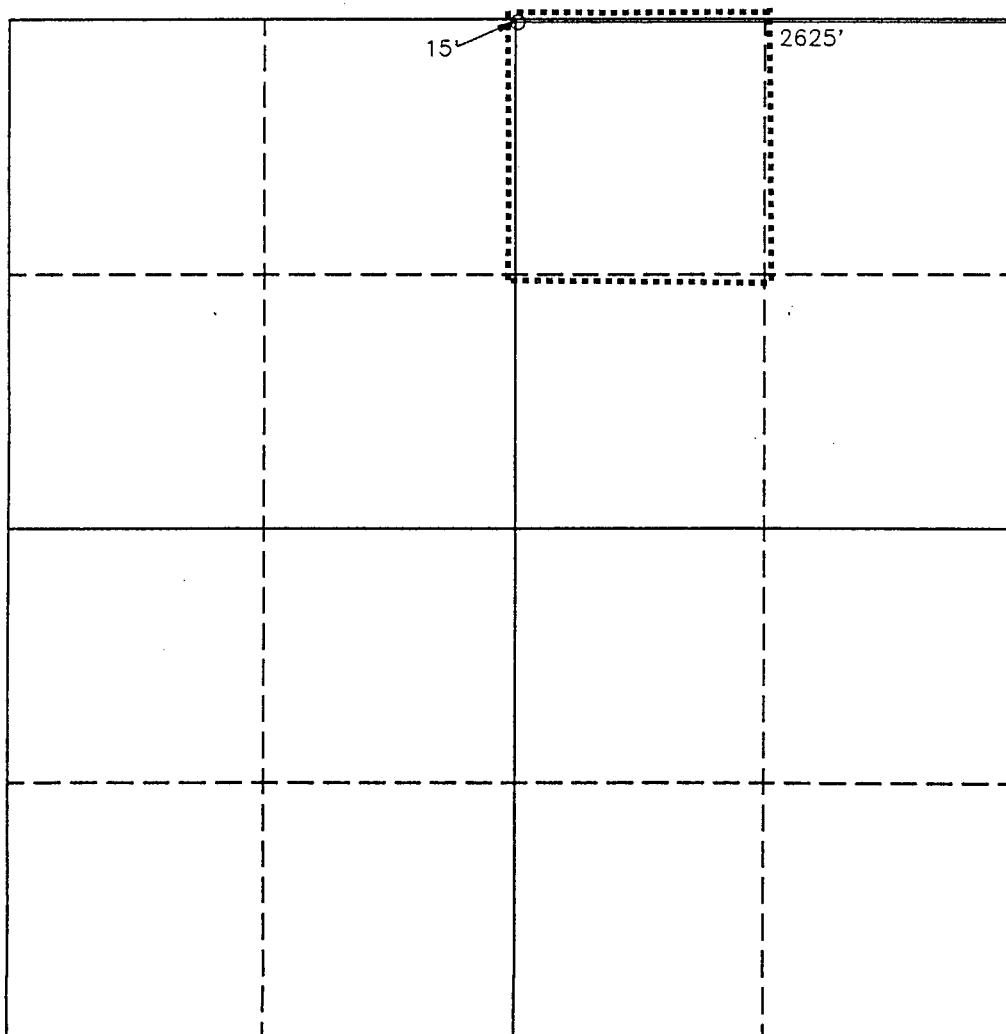

OPERATOR CERTIFICATION

I hereby certify the the information
contained herein is true and complete to the
best of my knowledge and belief.

Signature
Jerry W. Long
Printed Name
JERRY W. LONG

Position
Permit Agent
Company
SOCORRO PETROLEUM CO.
Date
1/14/93

SURVEYOR CERTIFICATION

I hereby certify that the well location shown
on this plat was plotted from field notes of
actual surveys made by me or under my
supervision, and that the same is true and
correct to the best of my knowledge and
belief.

Date Surveyed
DECEMBER 10, 1992
Signature & Seal of
Professional Surveyor

GARY L. JONES
NEW MEXICO
7977
Certificate No. JOHN W. WEST, 676
RONALD J. EDSON, 8239
GARY L. JONES, 7977
92-11-1879

0 330 660 990 1320 1650 1980 2310 2640 2000 1500 1000 500 0

UNITED STATES
DEPARTMENT OF THE INTERIOR
BUREAU OF LAND MANAGEMENT

APPLICATION FOR PERMIT TO DRILL OR DEEPEN

1a. TYPE OF WORK

DRILL ☒

DEEPEN ☐

b. TYPE OF WELL

OIL
WELL ☒

GAS
WELL ☐

OTHER IN-FILL WELL

SINGLE
ZONE ☒

MULTIPLE
ZONE ☐

2. NAME OF OPERATOR

Ph.505-677-3223

SOCORRO PETROLEUM COMPANY

3. ADDRESS AND TELEPHONE NO.

P.O. Box 37

Loco Hills, New Mexico 88255

4. LOCATION OF WELL (Report location clearly and in accordance with any State requirements.)*

At surface

15'FSL, 1335'FEL, Sec.3, T.17S., R.31E.

(Unit O)

At proposed prod. zone Same

(SWSE)

14. DISTANCE IN MILES AND DIRECTION FROM NEAREST TOWN OR POST OFFICE*

7.5 Air miles northeast of Loco Hills, New Mexico

10. DISTANCE FROM PROPOSED*

LOCATION TO NEAREST
PROPERTY OR LEASE LINE, FT.
(Also to nearest drlg. unit line, if any)

1335'

16. NO. OF ACRES IN LEASE

1919.88 Ac.

17. NO. OF ACRES ASSIGNED
TO THIS WELL

40

18. DISTANCE FROM PROPOSED LOCATION*

TO NEAREST WELL, DRILLING, COMPLETED,
OR APPLIED FOR, ON THIS LEASE, FT.

933'±

19. PROPOSED DEPTH

4900'

20. ROTARY OR CABLE TOOLS

Rotary

21. ELEVATIONS (Show whether DF, RT, GR, etc.)

3943.1' GL

22. APPROX. DATE WORK WILL START*

As Soon As Possible

23.

PROPOSED CASING AND CEMENTING PROGRAM

SIZE OF HOLE	GRADE SIZE OF CASING	WEIGHT PER FOOT	SETTING DEPTH	QUANTITY OF CEMENT
12-1/4"	8-5/8" J-55	24.0#	560'	460± sx Class C (Circ)
7-7/8"	5-1/2" J-55	17.0#	4900'	1000± sx Class C

Propose to drill to about 4900' and complete as an in-fill non-standard Grayburg producer. State approval of the unorthodox location is pending. Set 5-1/2" production casing to TD, cemented with sufficient cement to isolate porous zones. Selectively perforate favorable Grayburg zones.

Run 2-7/8" tubing to perforations and treat formation with 15% HCL. Sand-frac formation and test to tanks.

See attached Drilling Data and Surface Use Plan.

IN ABOVE SPACE DESCRIBE PROPOSED PROGRAM: If proposal is to deepen, give data on present productive zone and proposed new productive zone. If proposal is to drill or deepen directionally, give pertinent data on subsurface locations and measured and true vertical depths. Give blowout preventer program, if any.

24.

SIGNED

JERRY W. LONG

TITLE Permit Agent

DATE 1/19/93

(This space for Federal or State office use)

PERMIT NO.

APPROVAL DATE

Application approval does not warrant or certify that the applicant holds legal or equitable title to those rights in the subject lease which would entitle the applicant to conduct operations thereon.

CONDITIONS OF APPROVAL, IF ANY:

APPROVED BY

TITLE

DATE

*See Instructions On Reverse Side

Title 18 U.S.C. Section 1001, makes it a crime for any person knowingly and willfully to make to any department or agency of the United States any false, fictitious or fraudulent statements or representations as to any matter within its jurisdiction.

OIL CONSERVATION DIVISION

P.O. Box 2088
Santa Fe, New Mexico 87504-2088

DISTRICT I

Box 1980, Hobbs, NM 88240

DISTRICT II

P.O. Drawer DD, Artesia, NM 88210

DISTRICT III

1000 Rio Brazos Rd., Aztec, NM 87410

WELL LOCATION AND ACREAGE DEDICATION PLAT

All Distances must be from the outer boundaries of the section

Operator SOCORRO PETROLEUM COMPANY			Lease H.E. WEST "B"		Well No. 65
Unit Letter 0	Section 3	Township 17 SOUTH	Range 31 EAST	NMPM	County EDDY
Well Footage Location of Well: 15 feet from the SOUTH line and 1335 feet from the EAST line					
Ground Level Elev. 3943.1'	Producing Formation Grayburg-San Andres		Pool Grayburg-Jackson Pool		Dedicated Acreage: 40 Acres
<p>1. Outline the acreage dedicated to the subject well by colored pencil or hachure marks on the plat below.</p> <p>2. If more than one lease is dedicated to the well, outline each and identify the ownership thereof (both as to working interest and royalty). Single Lease</p> <p>3. If more than one lease of different ownership is dedicated to the well, have the interest of all owners been consolidated by communitization, unitization, force-pooling, etc.? <input type="checkbox"/> Yes <input type="checkbox"/> No If answer is "yes" type of consolidation NA</p> <p>If answer is "no" list of owners and tract descriptions which have actually been consolidated. (Use reverse side of this form necessary.)</p> <p>No allowable will be assigned to the well unit all interests have been consolidated (by communitization, unitization, forced-pooling, otherwise) or until a non-standard unit, eliminating such interest, has been approved by the Division.</p>					

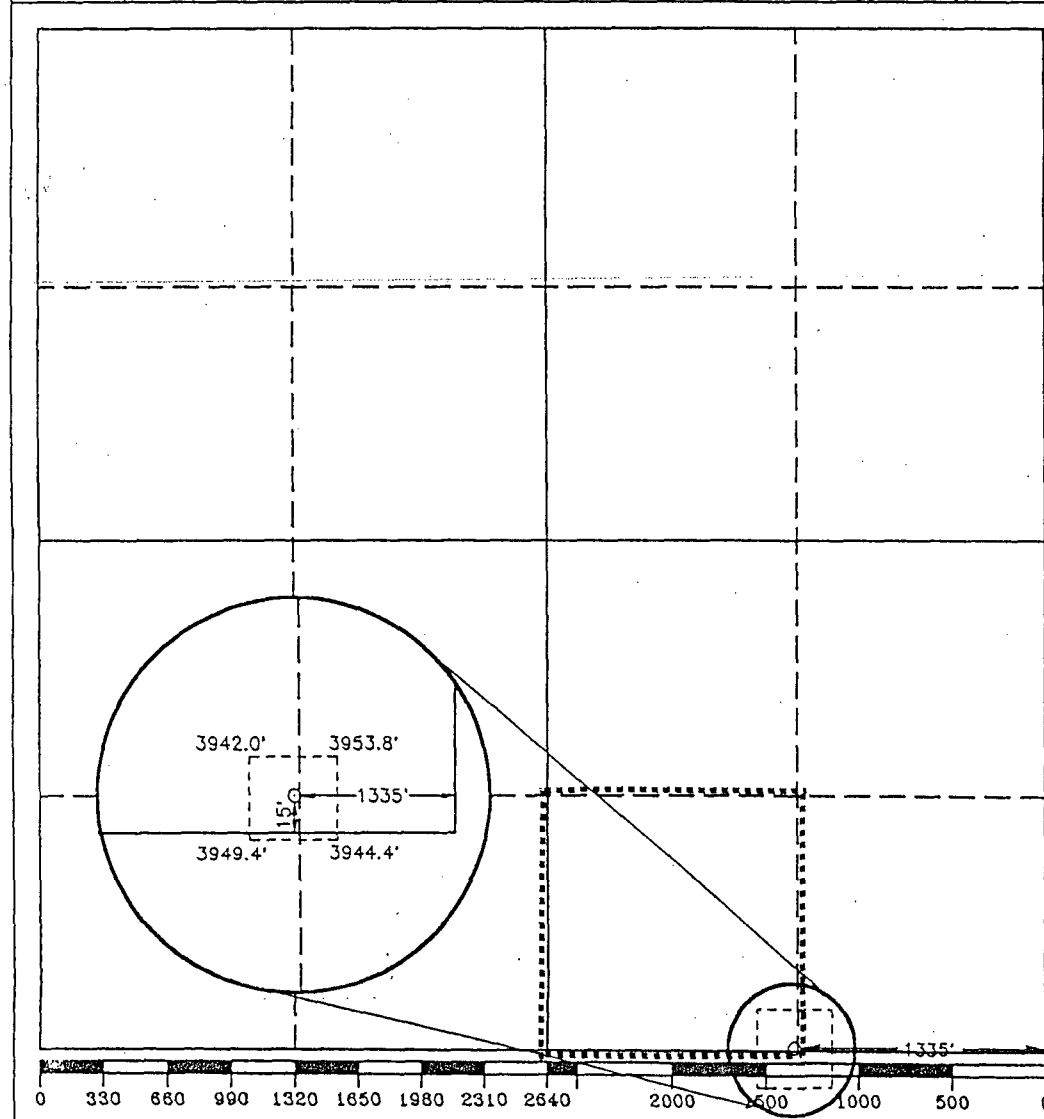

OPERATOR CERTIFICATION	
I hereby certify the the information contained herein is true and complete to the best of my knowledge and belief.	
Signature <i>Jerry W. Long</i>	Printed Name JERRY W. LONG
Position Permit Agent	
Company SOCORRO PETROLEUM COMPANY	
Date 1/19/93	
SURVEYOR CERTIFICATION	
I hereby certify that the well location shown on this plat was plotted from field notes of actual surveys made by me or under my supervision, and that the same is true and correct to the best of my knowledge and belief.	
Date Surveyed DECEMBER 31, 1992	
Signature & Seal of Professional Surveyor <i>[Signature]</i>	
Certificate No. 7977 JOHN W. WEST 878 RONALD J. EIDSON 3239 GARY L. JONES 7977	

UNITED STATES
DEPARTMENT OF THE INTERIOR
BUREAU OF LAND MANAGEMENT

APPLICATION FOR PERMIT TO DRILL OR DEEPEN

1A. TYPE OF WORK

DRILL ☒

DEEPEN ☐

b. TYPE OF WELL

OIL
WELL ☒

GAS
WELL ☐

OTHER IN-FILL WELL

SINGLE
ZONE ☒

MULTIPLE
ZONE ☐

2. NAME OF OPERATOR

Ph.505-677-3223

SOCORRO PETROLEUM COMPANY

3. ADDRESS AND TELEPHONE NO.

P.O. Box 37

Loco Hills, New Mexico 88255

4. LOCATION OF WELL (Report location clearly and in accordance with any State requirements.*)

At surface

1230'FNL, 1435'FEL, Sec.10, T.17S., R.31E.

(Unit B)

At proposed prod. zone

Same

(NWNE)

14. DISTANCE IN MILES AND DIRECTION FROM NEAREST TOWN OR POST OFFICE*

7.4 Air miles northeast of Loco Hills, New Mexico

10. DISTANCE FROM PROPOSED*

LOCATION TO NEAREST
PROPERTY OR LEASE LINE, FT.
(Also to nearest drlg. unit line, if any)

1335'

16. NO. OF ACRES IN LEASE

1919.88 Ac.

18. DISTANCE FROM PROPOSED LOCATION*

TO NEAREST WELL, DRILLING, COMPLETED,
OR APPLIED FOR, ON THIS LEASE, FT.

933'±

19. PROPOSED DEPTH

4900'

17. NO. OF ACRES ASSIGNED
TO THIS WELL

40

20. ROTARY OR CABLE TOOLS

Rotary

21. ELEVATIONS (Show whether DF, RT, GR, etc.)

3930.2' GL

22. APPROX. DATE WORK WILL START*

As Soon As Possible

23. PROPOSED CASING AND CEMENTING PROGRAM

SIZE OF HOLE	GRADE SIZE OF CASING	WEIGHT PER FOOT	SETTING DEPTH	QUANTITY OF CEMENT
12-1/4"	8-5/8" J-55	24.0#	560'	460± sx Class C (Circ)
7-7/8"	5-1/2" J-55	17.0#	4900'	1000± sx Class C

Propose to drill to about 4900' and complete as an in-fill non-standard Grayburg producer. State approval of the unorthodox location is pending. Set 5-1/2" production casing to TD, cemented with sufficient cement to isolate porous zones. Selectively perforate favorable Grayburg zones.

Run 2-7/8" tubing to perforations and treat formation with 15% HCL. Sand-frac formation and test to tanks.

See attached Drilling Data and Surface Use Plan.

IN ABOVE SPACE DESCRIBE PROPOSED PROGRAM: If proposal is to deepen, give data on present productive zone and proposed new productive zone. If proposal is to drill or deepen directionally, give pertinent data on subsurface locations and measured and true vertical depths. Give blowout preventer program, if any.

24.

SIGNED

JERRY W. LONG

TITLE Permit Agent

DATE 1/19/93

(This space for Federal or State office use)

PERMIT NO.

APPROVAL DATE

Application approval does not warrant or certify that the applicant holds legal or equitable title to those rights in the subject lease which would entitle the applicant to conduct operations thereon.
CONDITIONS OF APPROVAL, IF ANY:

APPROVED BY

TITLE

DATE

*See Instructions On Reverse Side

Title 18 U.S.C. Section 1001, makes it a crime for any person knowingly and willfully to make to any department or agency of the United States any false, fictitious or fraudulent statements or representations as to any matter within its jurisdiction.

Submit to Appropriate
District Office
State Lease - 4 copies
Fee Lease - 3 copies

State of New Mexico
Energy, Minerals and Natural Resources Department

Form C-102
Revised 1-1-89

OIL CONSERVATION DIVISION

DISTRICT I
P.O. Box 1980, Hobbs, NM 88240

P.O. Box 2088
Santa Fe, New Mexico 87504-2088

DISTRICT II
P.O. Drawer DD, Artesia, NM 88210

DISTRICT III
1000 Rio Brazos Rd., Aztec, NM 87410

WELL LOCATION AND ACREAGE DEDICATION PLAT

All Distances must be from the outer boundaries of the section

Operator SOCORRO PETROLEUM COMPANY			Lease H.E. WEST "B"		Well No. 66
Unit Letter B	Section 10	Township 17 SOUTH	Range 31 EAST NMPM	County EDDY	

Actual Footage Location of Well: 1230 feet from the NORTH line and 1435 feet from the EAST line					
Ground Level Elev. 3930.2'	Producing Formation Grayburg-San Andres		Pool Grayburg-Jackson Pool		Dedicated Acreage: 40 Acres

- Outline the acreage dedicated to the subject well by colored pencil or hachure marks on the plat below.
- If more than one lease is dedicated to the well, outline each and identify the ownership thereof (both as to working interest and royalty).
Single Lease
- If more than one lease of different ownership is dedicated to the well, have the interest of all owners been consolidated by communitization, unitization, force-pooling, etc.?
☐ Yes ☐ No If answer is "yes" type of consolidation NA

If answer is "no" list of owners and tract descriptions which have actually been consolidated. (Use reverse side of this form necessary.)

No allowable will be assigned to the well unit all interests have been consolidated (by communitization, unitization, forced-pooling, otherwise) or until a non-standard unit, eliminating such interest, has been approved by the Division.

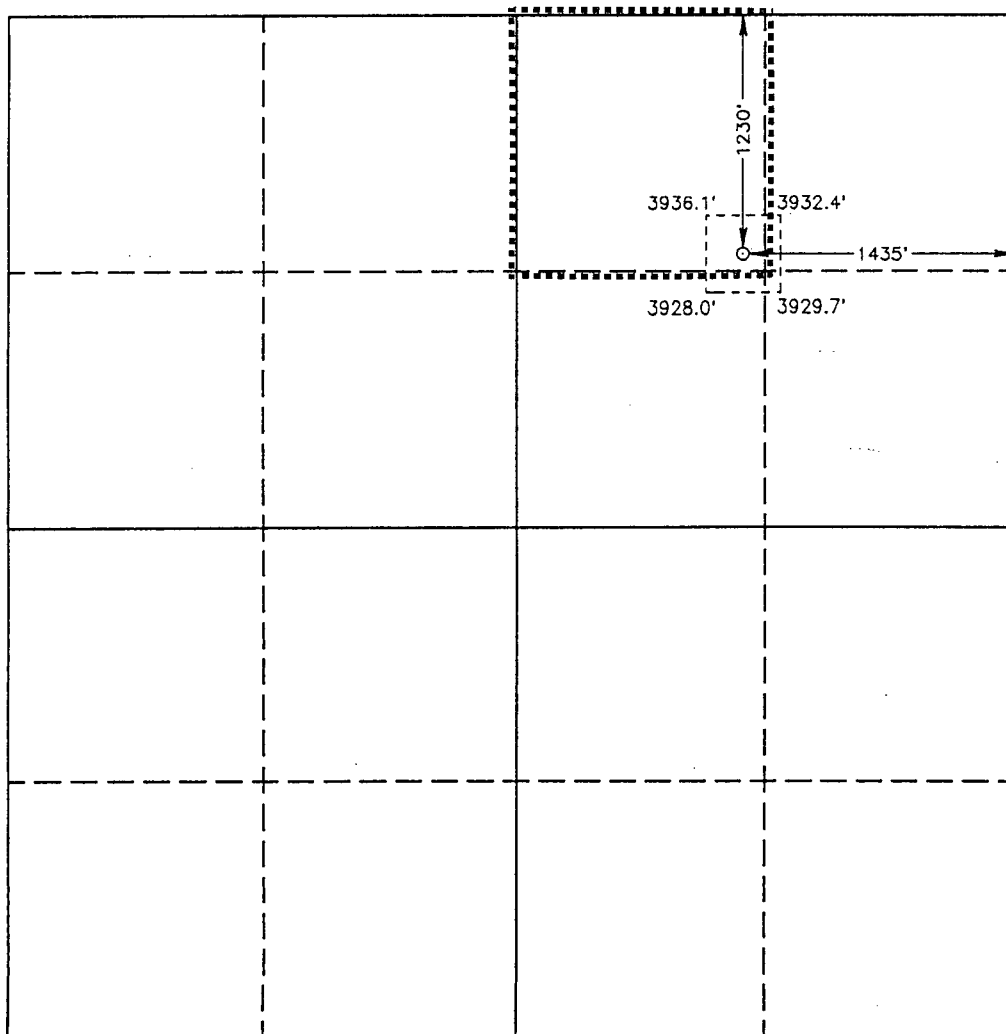

OPERATOR CERTIFICATION

I hereby certify the information contained herein is true and complete to the best of my knowledge and belief.

Signature

Printed Name

JERRY W. LONG

Position

Permit Agent

Company

SOCORRO PETROLEUM COMPANY

Date

1/19/93

SURVEYOR CERTIFICATION

I hereby certify that the well location shown on this plat was plotted from field notes of actual surveys made by me or under my supervision and that the same is true and correct to the best of my knowledge and belief.

Date Surveyed

JANUARY 4, 1993

Signature & Seal of
Professional Surveyor

Certificate No.	JOHN W. WEST, 878
	RONALD J. EIDSON, 9239
	GARY L. JONES, 7977
92-110-2042	



JERRY W. LONG
CONSULTANT

February 6, 1993

STATE OF NEW MEXICO
Energy and Minerals Department
Oil Conservation Division
P.O. Box 2088
Santa Fe, New Mexico 87501-2088

Re: Application for Unorthodox Oil Locations
SOCORRO PETROLEUM COMPANY
Keel-West Waterflood Project
Federal Lease LC 029426-B
Eddy County, New Mexico

Gentlemen:

You are respectfully requested to grant administrative approval under Rule 104F.(1) for unorthodox locations for infill producing wells within the Keel-West Waterflood Project, at the following locations:

No.67 H.E. West "B" - 2625'FNL, 1335'FEL, Sec.10, T.17S., R.31E.
No.68 H.E. West "B" - 1335'FSL, 1335'FEL, Sec.10, T.17S., R.31E.
No.69 H.E. West "B" - 1470'FSL, 2550'FEL, Sec.10, T.17S., R.31E.
No.70 H.E. West "B" - 1410'FSL, 1305'FWL, Sec.10, T.17S., R.31E.
No.71 H.E. West "B" - 1335'FSL, 15'FEL, Sec. 9, T.17S., R.31E.

The above locations do not conform to Rule 104.C.I. because they are located closer than 330' to the governmental quarter-quarter section boundaries. They will be drilled to about 4900' to produce from the Grayburg-San Andres formation. The wells will be drilled at the unorthodox locations in order to prevent waste by developing an efficient production and injection pattern within the Keel-West Waterflood Project, which was approved under Order R-2268, as amended. A royalty owner agreement for the affected leases has previously been filed with your office.

Enclosed are copies of the well location plat, Application to Drill, and a map indicating lease ownership and locations of off-set Grayburg wells. The information in this request is accurate to the best of my knowledge.

A copy of this application has been mailed to the Bureau of Land Management. Please send the approval to SOCORRO PETROLEUM COMPANY at the address below and a copy to me at the letterhead address.

Sincerely yours

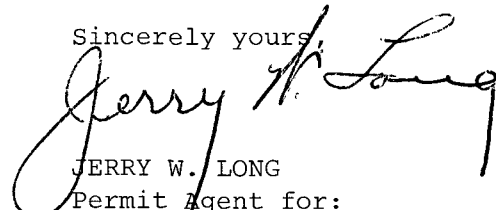

JERRY W. LONG
Permit Agent for:
SOCORRO PETROLEUM COMPANY

1c: SOCORRO PETROLEUM COMPANY
410 17th Street, Ste.430
Denver, CO 80202
Attn: Mr. Keeton Barker

JWL/bl1

SOCORRO PETROLEUM COMPANY
KEEL-WEST WATERFLOOD PROJECT
Eddy County, New Mexico

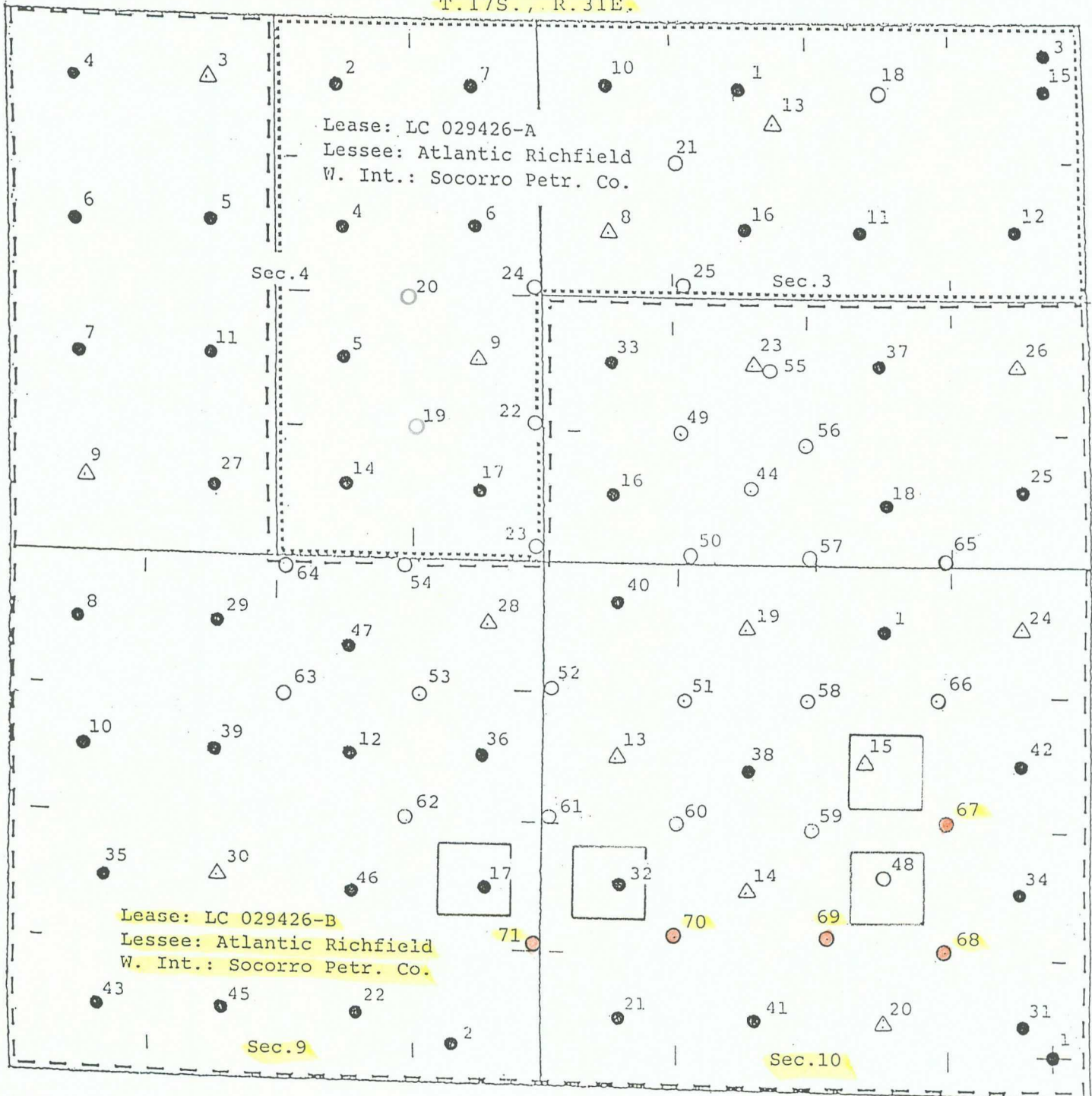
T.17S., R.31E.



Standard Location



Proposed Location

OWNERSHIP MAP
(Grayburg)

UNITED STATES
DEPARTMENT OF THE INTERIOR
BUREAU OF LAND MANAGEMENT

APPLICATION FOR PERMIT TO DRILL OR DEEPEN

1a. TYPE OF WORK

DRILL ☒

DEEPEN ☐

b. TYPE OF WELL

OIL
WELL ☒

GAS
WELL ☐

OTHER IN-FILL WELL

SINGLE
ZONE ☒

MULTIPLE
ZONE ☐

2. NAME OF OPERATOR

Ph.505-677-3223

SOCORRO PETROLEUM COMPANY

3. ADDRESS AND TELEPHONE NO.

P.O. Box 37

Loco Hills, New Mexico 88255

4. LOCATION OF WELL (Report location clearly and in accordance with any State requirements.)*

At surface

2625' FNL, 1335' FEL, Sec.10, T.17S., R.31E.

(Unit G)

At proposed prod. zone
Same

(SWNE)

14. DISTANCE IN MILES AND DIRECTION FROM NEAREST TOWN OR POST OFFICE*

7.3 Air miles northeast of Loco Hills, New Mexico

10. DISTANCE FROM PROPOSED*

LOCATION TO NEAREST
PROPERTY OR LEASE LINE, FT.
(Also to nearest drlg. unit line, if any)

1335'

16. NO. OF ACRES IN LEASE

1919.88 Ac.

17. NO. OF ACRES ASSIGNED
TO THIS WELL

40

18. DISTANCE FROM PROPOSED LOCATION*
TO NEAREST WELL, DRILLING, COMPLETED,
OR APPLIED FOR, ON THIS LEASE, FT.

933'±

19. PROPOSED DEPTH

4900'

20. ROTARY OR CABLE TOOLS

Rotary

21. ELEVATIONS (Show whether DF, RT, GR, etc.)

3915.3' GL

22. APPROX. DATE WORK WILL START*

As Soon As Possible

23.

PROPOSED CASING AND CEMENTING PROGRAM

SIZE OF HOLE	GRADE SIZE OF CASING	WEIGHT PER FOOT	SETTING DEPTH	QUANTITY OF CEMENT
12-1/4"	8-5/8" J-55	24.0#	560'	460± sx Class C (Circ)
7-7/8"	5-1/2" J-55	17.0#	4900'	1000± sx Class C

Propose to drill to about 4900' and complete as an in-fill non-standard Grayburg producer. State approval of the unorthodox location is pending. Set 5-1/2" production casing to TD, cemented with sufficient cement to isolate porous zones. Selectively perforate favorable Grayburg zones.

Run 2-7/8" tubing to perforations and treat formation with 15% HCL. Sand-frac formation and test to tanks.

See attached Drilling Data and Surface Use Plan.

IN ABOVE SPACE DESCRIBE PROPOSED PROGRAM: If proposal is to deepen, give data on present productive zone and proposed new productive zone. If proposal is to drill or deepen directionally, give pertinent data on subsurface locations and measured and true vertical depths. Give blowout preventer program, if any.

24.

SIGNED

Jerry W. Long
JERRY W. LONG

TITLE Permit Agent

DATE 1/19/93

(This space for Federal or State office use)

PERMIT NO.

APPROVAL DATE

Application approval does not warrant or certify that the applicant holds legal or equitable title to those rights in the subject lease which would entitle the applicant to conduct operations thereon.
CONDITIONS OF APPROVAL, IF ANY:

APPROVED BY

TITLE

DATE

*See Instructions On Reverse Side

Title 18 U.S.C. Section 1001, makes it a crime for any person knowingly and willfully to make to any department or agency of the United States any false, fictitious or fraudulent statements or representations as to any matter within its jurisdiction.

OIL CONSERVATION DIVISION

DISTRICT I

P.O. Box 1980, Hobbs, NM 88240

P.O. Box 2088

Santa Fe, New Mexico 87504-2088

DISTRICT II

P.O. Drawer DD, Artesia, NM 88210

DISTRICT III

1000 Rio Brazos Rd., Aztec, NM 87410

WELL LOCATION AND ACREAGE DEDICATION PLAT

All Distances must be from the outer boundaries of the section

Operator SOCORRO PETROLEUM COMPANY			Lease H.E. WEST "B"		Well No. 67
Unit Letter G	Section 10	Township 17 SOUTH	Range 31 EAST NMPM		County EDDY

Actual Footage Location of Well:

2625 feet from the NORTH line and		1335 feet from the EAST line	
Ground Level Elev. 3915.3'	Producing Formation Grayburg-San Andres	Pool Grayburg-Jackson Pool	Dedicated Acreage: 40 Acres

- Outline the acreage dedicated to the subject well by colored pencil or hachure marks on the plat below.
- If more than one lease is dedicated to the well, outline each and identify the ownership thereof (both as to working interest and royalty).
 Single Lease
- If more than one lease of different ownership is dedicated to the well, have the interest of all owners been consolidated by communitization, unitization, force-pooling, etc.?
☐ Yes ☒ No If answer is "yes" type of consolidation NA

If answer is "no" list of owners and tract descriptions which have actually been consolidated. (Use reverse side of this form necessary.) _____

No allowable will be assigned to the well unit all interests have been consolidated (by communitization, unitization, forced-pooling, otherwise) or until a non-standard unit, eliminating such interest, has been approved by the Division.

OPERATOR CERTIFICATION

I hereby certify the information contained herein is true and complete to the best of my knowledge and belief.

Signature *[Handwritten Signature]*

Printed Name **JERRY W. LONG**

Position **Permit Agent**

Company **SOCORRO PETROLEUM COMPANY**

Date **1/19/93**

SURVEYOR CERTIFICATION

I hereby certify that the well location shown on this plat was plotted from field notes of actual surveys made by me or under my supervision and that the same is true and correct to the best of my knowledge and belief.

Date Surveyed **JANUARY 4, 1992**

Signature & Seal of Professional Surveyor

Certificate No. **92-11-2043**

UNITED STATES
DEPARTMENT OF THE INTERIOR
BUREAU OF LAND MANAGEMENT

SUBMIT IN TRIPLICATE*
(Other instructions on
reverse side)

Form approved.
Budget Bureau No. 1004-0136
Expires: December 31, 1991

APPLICATION FOR PERMIT TO DRILL OR DEEPEN

1a. TYPE OF WORK

DRILL ☒

DEEPEN ☐

b. TYPE OF WELL

OIL
WELL ☒

GAS
WELL ☐

OTHER IN-FILL WELL

SINGLE
ZONE ☒

MULTIPLE
ZONE ☐

2. NAME OF OPERATOR

Ph.505-677-3223

SOCORRO PETROLEUM COMPANY

3. ADDRESS AND TELEPHONE NO.

P.O. Box 37

Loco Hills, New Mexico 88255

4. LOCATION OF WELL (Report location clearly and in accordance with any State requirements.)*

At surface

1335'FSL, 1335'FEL, Sec.10, T.17S., R.31E.

(Unit J)

At proposed prod. zone

Same

(NWSE)

14. DISTANCE IN MILES AND DIRECTION FROM NEAREST TOWN OR POST OFFICE*

7.3 Air miles northeast of Loco Hills, New Mexico

10. DISTANCE FROM PROPOSED*

LOCATION TO NEAREST
PROPERTY OR LEASE LINE, FT.
(Also to nearest drlg. unit line, if any)

1335'

16. NO. OF ACRES IN LEASE

1919.88 Ac.

17. NO. OF ACRES ASSIGNED
TO THIS WELL

40

18. DISTANCE FROM PROPOSED LOCATION*
TO NEAREST WELL, DRILLING, COMPLETED,
OR APPLIED FOR, ON THIS LEASE, FT.

933'±

19. PROPOSED DEPTH

4900'

20. ROTARY OR CABLE TOOLS

Rotary

21. ELEVATIONS (Show whether DF, RT, GR, etc.)

3912.8' GL

22. APPROX. DATE WORK WILL START*

As Soon As Possible

23.

PROPOSED CASING AND CEMENTING PROGRAM

SIZE OF HOLE	GRADE SIZE OF CASING	WEIGHT PER FOOT	SETTING DEPTH	QUANTITY OF CEMENT
12-1/4"	8-5/8" J-55	24.0#	560'	460± sx Class C (Circ)
7-7/8"	5-1/2" J-55	17.0#	4900'	1000± sx Class C

Propose to drill to about 4900' and complete as an in-fill non-standard Grayburg producer. State approval of the unorthodox location is pending. Set 5-1/2" production casing to TD, cemented with sufficient cement to isolate porous zones. Selectively perforate favorable Grayburg zones.

Run 2-7/8" tubing to perforations and treat formation with 15% HCL. Sand-frac formation and test to tanks.

See attached Drilling Data and Surface Use Plan.

IN ABOVE SPACE DESCRIBE PROPOSED PROGRAM: If proposal is to deepen, give data on present productive zone and proposed new productive zone. If proposal is to drill or deepen directionally, give pertinent data on subsurface locations and measured and true vertical depths. Give blowout preventer program, if any.

24.

SIGNED

JERRY W. LONG

TITLE Permit Agent

DATE 1/19/93

(This space for Federal or State office use)

PERMIT NO.

APPROVAL DATE

Application approval does not warrant or certify that the applicant holds legal or equitable title to those rights in the subject lease which would entitle the applicant to conduct operations thereon.
CONDITIONS OF APPROVAL, IF ANY:

APPROVED BY

TITLE

DATE

*See Instructions On Reverse Side

Title 18 U.S.C. Section 1001, makes it a crime for any person knowingly and willfully to make to any department or agency of the United States any false, fictitious or fraudulent statements or representations as to any matter within its jurisdiction.

OIL CONSERVATION DIVISION

DISTRICT I
P.O. Box 1980, Hobbs, NM 88240

P.O. Box 2088
Santa Fe, New Mexico 87504-2088

DISTRICT II
P.O. Drawer DD, Artesia, NM 88210

DISTRICT III
1000 Rio Brazos Rd., Aztec, NM 87410

WELL LOCATION AND ACREAGE DEDICATION PLAT

All Distances must be from the outer boundaries of the section

Operator SOCORRO PETROLEUM COMPANY			Lease H.E. WEST "B"		Well No. 68
Unit Letter J	Section 10	Township 17 SOUTH	Range 31 EAST	NMPM	County EDDY

Actual Footage Location of Well:

1335 feet from the SOUTH line and		1335 feet from the EAST line	
Ground Level Elev. 3912.8'	Producing Formation Grayburg-San Andres	Pool Grayburg-Jackson Pool	Dedicated Acreage: 40 Acres

- Outline the acreage dedicated to the subject well by colored pencil or hachure marks on the plat below.
- If more than one lease is dedicated to the well, outline each and identify the ownership thereof (both as to working interest and royalty).
Single Lease
- If more than one lease of different ownership is dedicated to the well, have the interest of all owners been consolidated by communitization, unitization, force-pooling, etc.?
☐ Yes ☐ No If answer is "yes" type of consolidation NA

If answer is "no" list of owners and tract descriptions which have actually been consolidated. (Use reverse side of this form necessary.)

No allowable will be assigned to the well unit all interests have been consolidated (by communitization, unitization, forced-pooling, otherwise) or until a non-standard unit, eliminating such interest, has been approved by the Division.

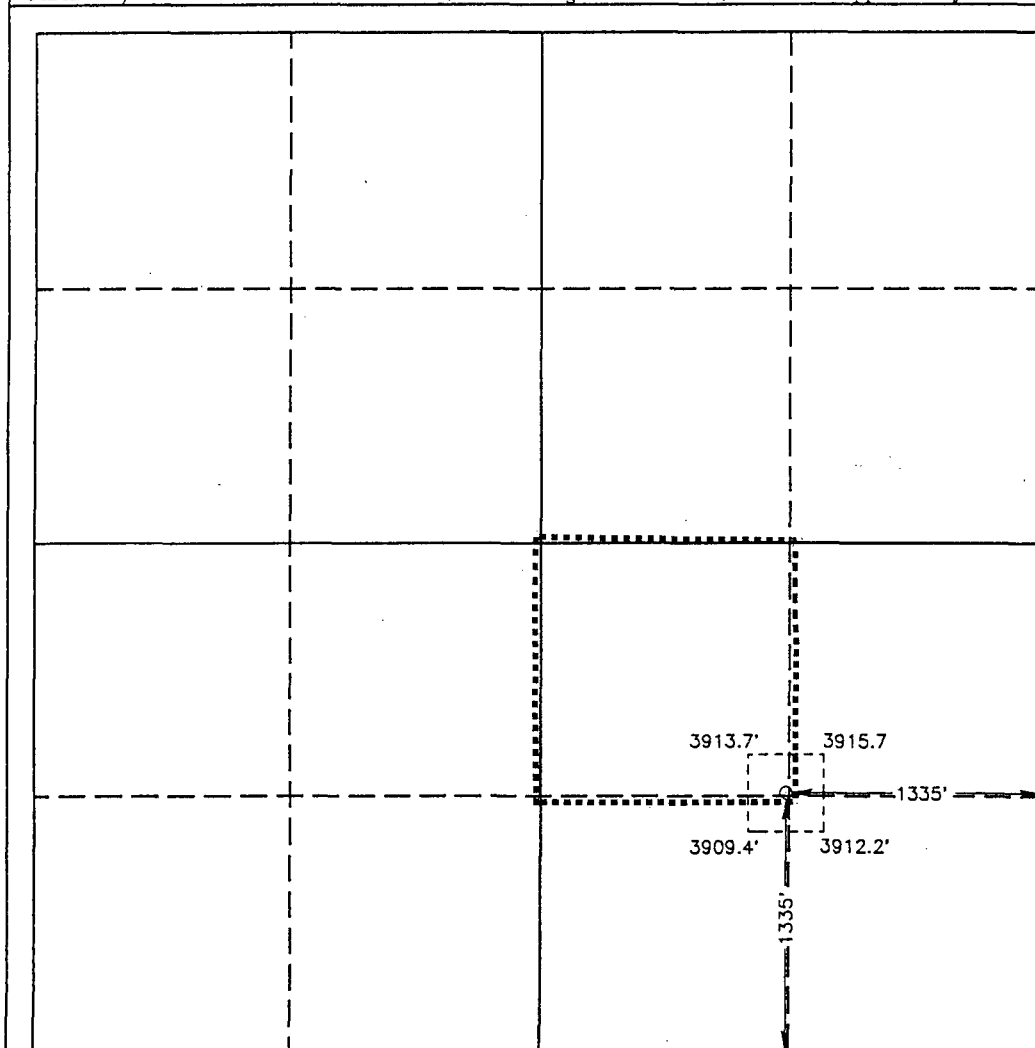

OPERATOR CERTIFICATION

I hereby certify the the information contained herein is true and complete to the best of my knowledge and belief.

Signature
Jerry W. Long
Printed Name
JERRY W. LONG

Position
Permit Agent
Company
SOCORRO PETROLEUM CO.
Date
1/19/93

SURVEYOR CERTIFICATION

I hereby certify that the well location shown on this plat was plotted from field notes of actual surveys made by me or under my supervision, and that the same is true and correct to the best of my knowledge and belief.

Date Surveyed
JANUARY 5, 1992
Signature & Seal of
Professional Surveyor

Certificate No. 7977
878
3239
7977
92-11-2044

UNITED STATES
DEPARTMENT OF THE INTERIOR
BUREAU OF LAND MANAGEMENT

APPLICATION FOR PERMIT TO DRILL OR DEEPEN

1a. TYPE OF WORK DRILL <input checked="" type="checkbox"/> DEEPEN <input type="checkbox"/>			5. LEASE DESIGNATION AND SERIAL NO. LC 029426-B		
b. TYPE OF WELL OIL WELL <input checked="" type="checkbox"/> GAS WELL <input type="checkbox"/> OTHER IN-FILL WELL <input type="checkbox"/> SINGLE ZONE <input checked="" type="checkbox"/> MULTIPLE ZONE <input type="checkbox"/>			6. IF INDIAN, ALLOTTEE OR TRIBE NAME ---		
2. NAME OF OPERATOR SOCORRO PETROLEUM COMPANY Ph.505-677-3223			7. UNIT AGREEMENT NAME Keel-West Waterflood Project		
3. ADDRESS AND TELEPHONE NO. P.O. Box 37 Loco Hills, New Mexico 88255			8. FARM OR LEASE NAME, WELL NO. H.E. West "B" No.69		
4. LOCATION OF WELL (Report location clearly and in accordance with any State requirements.) At surface 1470' FSL, 2550' FEL, Sec.10, T.17S., R.31E. (Unit J) At proposed prod. zone Same (NWSE)			9. AP WELL NO.		
14. DISTANCE IN MILES AND DIRECTION FROM NEAREST TOWN OR POST OFFICE* 7.0 Air miles northeast of Loco Hills, New Mexico			10. FIELD AND POOL, OR WILDCAT Grayburg-Jackson Pool		
10. DISTANCE FROM PROPOSED* LOCATION TO NEAREST PROPERTY OR LEASE LINE, FT. (Also to nearest drlg. unit line, if any) 1335'			11. SEC., T., R., M., OR BLK. AND SURVEY OR AREA Sec.10, T.17S., R.31E.		
18. DISTANCE FROM PROPOSED LOCATION* TO NEAREST WELL, DRILLING, COMPLETED, OR APPLIED FOR, ON THIS LEASE, FT. 933'±			12. COUNTY OR PARISH 13. STATE Eddy N.M.		
21. ELEVATIONS (Show whether DF, RT, GR, etc.) 3911.3' GL			17. NO. OF ACRES IN LEASE 1919.88 Ac.		
16. NO. OF ACRES IN LEASE 1919.88 Ac.			17. NO. OF ACRES ASSIGNED TO THIS WELL 40		
19. PROPOSED DEPTH 4900'			20. ROTARY OR CABLE TOOLS Rotary		
22. APPROX. DATE WORK WILL START* As Soon As Possible					

PROPOSED CASING AND CEMENTING PROGRAM

SIZE OF HOLE	GRADE, SIZE OF CASING	WEIGHT PER FOOT	SETTING DEPTH	QUANTITY OF CEMENT
12-1/4"	8-5/8" J-55	24.0#	560'	460± sx Class C (Circ)
7-7/8"	5-1/2" J-55	17.0#	4900'	1000± sx Class C

Propose to drill to about 4900' and complete as an in-fill non-standard Grayburg producer. State approval of the unorthodox location is pending. Set 5-1/2" production casing to TD, cemented with sufficient cement to isolate porous zones. Selectively perforate favorable Grayburg zones.

Run 2-7/8" tubing to perforations and treat formation with 15% HCL. Sand-frac formation and test to tanks.

See attached Drilling Data and Surface Use Plan.

IN ABOVE SPACE DESCRIBE PROPOSED PROGRAM: If proposal is to deepen, give data on present productive zone and proposed new productive zone. If proposal is to drill or deepen directionally, give pertinent data on subsurface locations and measured and true vertical depths. Give blowout preventer program, if any.

34.

SIGNED Jerry N. Long TITLE Permit Agent DATE 1/22/93

JERRY N. LONG

(This space for Federal or State office use)

PERMIT NO. _____ APPROVAL DATE _____

Application approval does not warrant or certify that the applicant holds legal or equitable title to those rights in the subject lease which would entitle the applicant to conduct operations thereon.
CONDITIONS OF APPROVAL, IF ANY:

APPROVED BY _____ TITLE _____ DATE _____

*See Instructions On Reverse Side

Title 18 U.S.C. Section 1001, makes it a crime for any person knowingly and willfully to make to any department or agency of the United States any false, fictitious or fraudulent statements or representations as to any matter within its jurisdiction.

OIL CONSERVATION DIVISION

P.O. Box 2088

Santa Fe, New Mexico 87504-2088

DISTRICT I

P.O. Box 1980, Hobbs, NM 88240

DISTRICT II

P.O. Drawer DD, Artesia, NM 88210

DISTRICT III

1000 Rio Brazos Rd., Aztec, NM 87410

WELL LOCATION AND ACREAGE DEDICATION PLAT

All Distances must be from the outer boundaries of the section

Operator SOCORRO PETROLEUM COMPANY			Lease H.E. WEST "B"		Well No. 69
Unit Letter J	Section 10	Township 17 SOUTH	Range 31 EAST	NMPM	County EDDY
Actual Footage Location of Well: 1470 feet from the SOUTH line and 2550 feet from the EAST line					
Ground Level Elev. 3911.3'	Producing Formation Grayburg-San Andres		Pool Grayburg-Jackson Pool		Dedicated Acreage: 40 Acres

- Outline the acreage dedicated to the subject well by colored pencil or hachure marks on the plat below.
 - If more than one lease is dedicated to the well, outline each and identify the ownership thereof (both as to working interest and royalty).
Single Lease
 - If more than one lease of different ownership is dedicated to the well, have the interest of all owners been consolidated by communitization, unitization, force-pooling, etc.?
☐ Yes ☐ No If answer is "yes" type of consolidation **NA**
- If answer is "no" list of owners and tract descriptions which have actually been consolidated. (Use reverse side of this form necessary.)
- No allowable will be assigned to the well unit all interests have been consolidated (by communitization, unitization, forced-pooling, otherwise) or until a non-standard unit, eliminating such interest, has been approved by the Division.

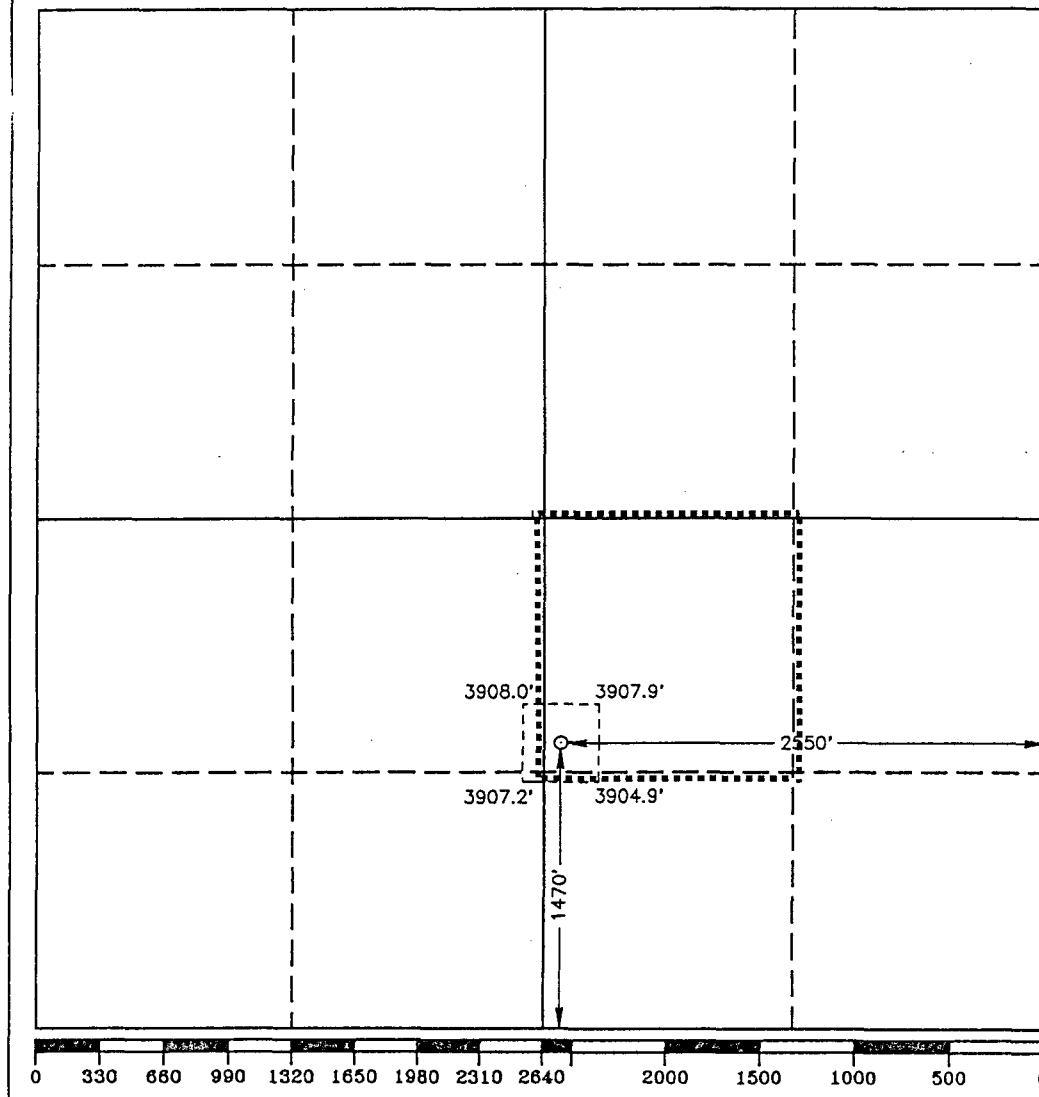

OPERATOR CERTIFICATION

I hereby certify the the information contained herein is true and complete to the best of my knowledge and belief.

Signature

Printed Name

JERRY W. LONG

Position

Permit Agent

Company

SOCORRO PETROLEUM CO.

Date

1/22/93

SURVEYOR CERTIFICATION

I hereby certify that the well location shown on this plat was plotted from field notes of actual surveys made by me or under my supervision, and that the same is true and correct to the best of my knowledge and belief.

Date Surveyed

JANUARY 5, 1992

Signature & Seal of
Professional Surveyor

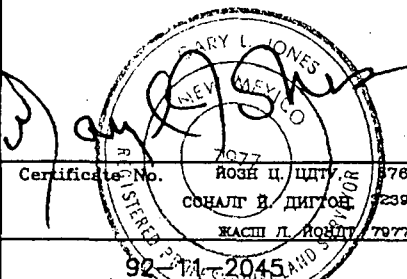

UNITED STATES
DEPARTMENT OF THE INTERIOR
BUREAU OF LAND MANAGEMENT

APPLICATION FOR PERMIT TO DRILL OR DEEPEN

1a. TYPE OF WORK

DRILL ☒

DEEPEN ☐

b. TYPE OF WELL

OIL
WELL ☒

GAS
WELL ☐

OTHER IN-FILL WELL

SINGLE
ZONE ☒

MULTIPLE
ZONE ☐

2. NAME OF OPERATOR

Ph.505-677-3223

SOCORRO PETROLEUM COMPANY

3. ADDRESS AND TELEPHONE NO.

P.O. Box 37

Loco Hills, New Mexico 88255

4. LOCATION OF WELL (Report location clearly and in accordance with any State requirements.)*

At surface

1410'FSL, 1305'FWL, Sec.10, T.17S., R.31E.

(Unit L)

At proposed prod. zone

Same

(NWSW)

14. DISTANCE IN MILES AND DIRECTION FROM NEAREST TOWN OR POST OFFICE*

6.7 Air miles northeast of Loco Hills, New Mexico

10. DISTANCE FROM PROPOSED*

LOCATION TO NEAREST

PROPERTY OR LEASE LINE, FT.

(Also to nearest drig. unit line, if any)

1335'

18. DISTANCE FROM PROPOSED LOCATION*

TO NEAREST WELL, DRILLING, COMPLETED,

OR APPLIED FOR, ON THIS LEASE, FT.

933'±

16. NO. OF ACRES IN LEASE

1919.88 Ac.

19. PROPOSED DEPTH

4900'

17. NO. OF ACRES ASSIGNED
TO THIS WELL

40

20. ROTARY OR CABLE TOOLS

Rotary

21. ELEVATIONS (Show whether DF, RT, GR, etc.)

3898.9' GL

22. APPROX. DATE WORK WILL START*

As Soon As Possible

23.

PROPOSED CASING AND CEMENTING PROGRAM

SIZE OF HOLE	GRADE, SIZE OF CASING	WEIGHT PER FOOT	SETTING DEPTH	QUANTITY OF CEMENT
12-1/4"	8-5/8" J-55	24.0#	560'	460± sx Class C (Circ)
7-7/8"	5-1/2" J-55	17.0#	4900'	1000± sx Class C

Propose to drill to about 4900' and complete as an in-fill non-standard Grayburg producer. State approval of the unorthodox location is pending. Set 5-1/2" production casing to TD, cemented with sufficient cement to isolate porous zones. Selectively perforate favorable Grayburg zones.

Run 2-7/8" tubing to perforations and treat formation with 15% HCL. Sand-frac formation and test to tanks.

See attached Drilling Data and Surface Use Plan.

IN ABOVE SPACE DESCRIBE PROPOSED PROGRAM: If proposal is to deepen, give data on present productive zone and proposed new productive zone. If proposal is to drill or deepen directionally, give pertinent data on subsurface locations and measured and true vertical depths. Give blowout preventer program, if any.

24.

SIGNED

JERRY W. LONG

TITLE Permit Agent

DATE 1/25/93

(This space for Federal or State office use)

PERMIT NO.

APPROVAL DATE

Application approval does not warrant or certify that the applicant holds legal or equitable title to those rights in the subject lease which would entitle the applicant to conduct operations thereon.
CONDITIONS OF APPROVAL, IF ANY:

APPROVED BY

TITLE

DATE

*See Instructions On Reverse Side

Title 18 U.S.C. Section 1001, makes it a crime for any person knowingly and willfully to make to any department or agency of the United States any false, fictitious or fraudulent statements or representations as to any matter within its jurisdiction.

OIL CONSERVATION DIVISION

P.O. Box 2088

Santa Fe, New Mexico 87504-2088

DISTRICT I

P.O. Box 1980, Hobbs, NM 88240

DISTRICT II

P.O. Drawer DD, Artesia, NM 88210

DISTRICT III

1000 Rio Brazos Rd., Aztec, NM 87410

WELL LOCATION AND ACREAGE DEDICATION PLAT

All Distances must be from the outer boundaries of the section

Operator SOCORRO PETROLEUM COMPANY		Lease H.E. WEST "B"		Well No. 70	
Unit Letter L	Section 10	Township 17 SOUTH	Range 31 EAST	County NMPM EDDY	
Actual Footage Location of Well: 1410 feet from the SOUTH line and 1305 feet from the WEST line					
Ground Level Elev. 3898.9'	Producing Formation Grayburg-San Andres		Pool Grayburg-Jackson Pool		Dedicated Acreage: 40 Acres
<p>1. Outline the acreage dedicated to the subject well by colored pencil or hachure marks on the plat below.</p> <p>2. If more than one lease is dedicated to the well, outline each and identify the ownership thereof (both as to working interest and royalty). <u>Single Lease</u></p> <p>3. If more than one lease of different ownership is dedicated to the well, have the interest of all owners been consolidated by communitization, unitization, force-pooling, etc.? <input type="checkbox"/> Yes <input type="checkbox"/> No If answer is "yes" type of consolidation <u>NA</u></p> <p>If answer is "no" list of owners and tract descriptions which have actually been consolidated. (Use reverse side of this form necessary.)</p> <p>No allowable will be assigned to the well unit all interests have been consolidated (by communitization, unitization, forced-pooling, otherwise) or until a non-standard unit, eliminating such interest, has been approved by the Division.</p>					
				OPERATOR CERTIFICATION <p>I hereby certify the information contained herein is true and complete to the best of my knowledge and belief.</p> <p>Signature <i>Jerry W. Long</i> Printed Name JERRY W. LONG Position Permit Agent Company SOCORRO PETROLEUM COMPANY Date 1/25/93</p>	
				SURVEYOR CERTIFICATION <p>I hereby certify that the well location shown on this plat was plotted from field notes of actual surveys made by me or under my supervision and that the same is true and correct to the best of my knowledge and belief.</p> <p>Date Surveyed JANUARY 5, 1992</p> <p>Signature & Seal of Professional Surveyor Certificate No. ROSE H. LUTY 7878 COHAUT H. LUTY 3239 RACHIN L. MOORE 7977 92-11-2046</p>	

UNITED STATES
DEPARTMENT OF THE INTERIOR
BUREAU OF LAND MANAGEMENT

APPLICATION FOR PERMIT TO DRILL OR DEEPEN

1a. TYPE OF WORK

DRILL ☒

DEEPEN ☐

b. TYPE OF WELL

OIL
WELL ☒

GAS
WELL ☐

OTHER IN-FILL WELL

SINGLE
ZONE ☒

MULTIPLE
ZONE ☐

2. NAME OF OPERATOR

Ph.505-677-3223

SOCORRO PETROLEUM COMPANY

3. ADDRESS AND TELEPHONE NO.

P.O. Box 37

Loco Hills, New Mexico 88255

4. LOCATION OF WELL (Report location clearly and in accordance with any State requirements.)*

At surface

1335'FSL, 15'FEL, Sec.9, T.17S., R.31E.

(Unit I)

At proposed prod. zone

Same

(NESE)

14. DISTANCE IN MILES AND DIRECTION FROM NEAREST TOWN OR POST OFFICE*

6.7 Air miles northeast of Loco Hills, New Mexico

15. DISTANCE FROM PROPOSED*

LOCATION TO NEAREST

PROPERTY OR LEASE LINE, FT.

(Also to nearest drlg. unit line, if any)

1335'

16. NO. OF ACRES IN LEASE

1919.88 Ac.

17. NO. OF ACRES ASSIGNED
TO THIS WELL

40

18. DISTANCE FROM PROPOSED LOCATION*

TO NEAREST WELL, DRILLING, COMPLETED,
OR APPLIED FOR, ON THIS LEASE, FT.

933'±

19. PROPOSED DEPTH

4900'

20. ROTARY OR CABLE TOOLS

Rotary

21. ELEVATIONS (Show whether DF, RT, GR, etc.)

3885.4' GL

22. APPROX. DATE WORK WILL START*

As Soon As Possible

23.

PROPOSED CASING AND CEMENTING PROGRAM

SIZE OF HOLE	GRADE, SIZE OF CASING	WEIGHT PER FOOT	SETTING DEPTH	QUANTITY OF CEMENT
12-1/4"	8-5/8" J-55	24.0#	560'	460± sx Class C (Circ)
7-7/8"	5-1/2" J-55	17.0#	4900'	1000± sx Class C

Propose to drill to about 4900' and complete as an in-fill non-standard Grayburg producer. State approval of the unorthodox location is pending. Set 5-1/2" production casing to TD, cemented with sufficient cement to isolate porous zones. Selectively perforate favorable Grayburg zones.

Run 2-7/8" tubing to perforations and treat formation with 15% HCL. Sand-frac formation and test to tanks.

See attached Drilling Data and Surface Use Plan.

IN ABOVE SPACE DESCRIBE PROPOSED PROGRAM: If proposal is to deepen, give data on present productive zone and proposed new productive zone. If proposal is to drill or deepen directionally, give pertinent data on subsurface locations and measured and true vertical depths. Give blowout preventer program, if any.

24.

SIGNED

JERRY W. LONG

TITLE Permit Agent

DATE

1/26/93

(This space for Federal or State office use)

PERMIT NO.

APPROVAL DATE

Application approval does not warrant or certify that the applicant holds legal or equitable title to those rights in the subject lease which would entitle the applicant to conduct operations thereon.
CONDITIONS OF APPROVAL, IF ANY:

APPROVED BY

TITLE

DATE

*See Instructions On Reverse Side

Title 18 U.S.C. Section 1001, makes it a crime for any person knowingly and willfully to make to any department or agency of the United States any false, fictitious or fraudulent statements or representations as to any matter within its jurisdiction.

OIL CONSERVATION DIVISION

P.O. Box 2088

Santa Fe, New Mexico 87504-2088

DISTRICT I

P.O. Box 1980, Hobbs, NM 88240

DISTRICT II

P.O. Drawer DD, Artesia, NM 88210

DISTRICT III

1000 Rio Brazos Rd., Aztec, NM 87410

WELL LOCATION AND ACREAGE DEDICATION PLAT

All Distances must be from the outer boundaries of the section

Operator SOCORRO PETROLEUM COMPANY			Lease H.E. WEST "B"		Well No. 71
Unit Letter I	Section 9	Township 17 SOUTH	Range 31 EAST	NMPM	County EDDY
Actual Footage Location of Well: 1335 feet from the SOUTH line and 15 feet from the EAST line					
Ground Level Elev. 3885.4'	Producing Formation Grayburg-San Andres		Pool Grayburg-Jackson Pool		Dedicated Acreage: 40 Acres

1. Outline the acreage dedicated to the subject well by colored pencil or hachure marks on the plat below.
2. If more than one lease is dedicated to the well, outline each and identify the ownership thereof (both as to working interest and royalty).
Single Lease
3. If more than one lease of different ownership is dedicated to the well, have the interest of all owners been consolidated by communitization, unitization, force-pooling, etc.?
☐ Yes ☐ No If answer is "yes" type of consolidation NA

If answer is "no" list of owners and tract descriptions which have actually been consolidated. (Use reverse side of this form necessary.)

No allowable will be assigned to the well unit all interests have been consolidated (by communitization, unitization, forced-pooling, otherwise) or until a non-standard unit, eliminating such interest, has been approved by the Division.

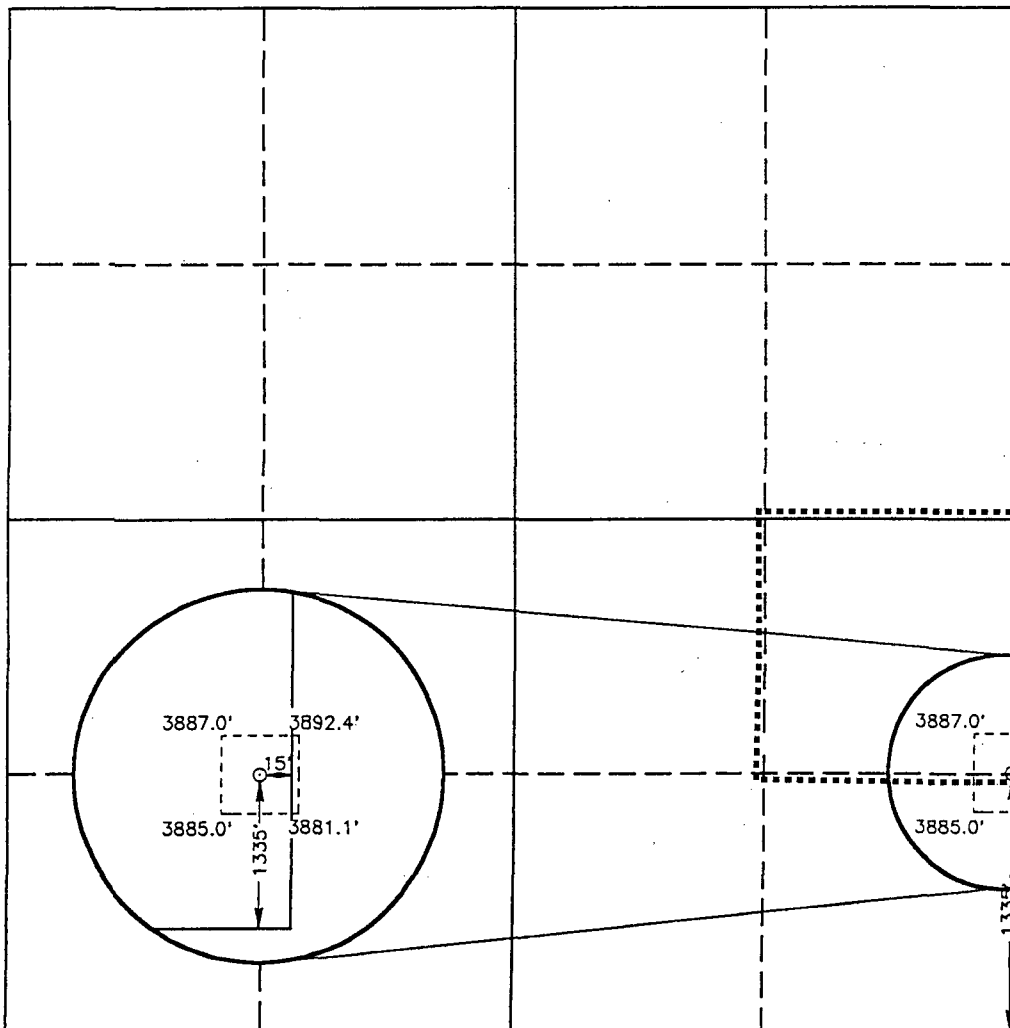

OPERATOR CERTIFICATION

I hereby certify the the information contained herein is true and complete to the best of my knowledge and belief.

Signature

Printed Name

JERRY W. LONG

Position

Permit Agent

Company

SOCORRO PETROLEUM CO.

Date

1/26/93

SURVEYOR CERTIFICATION

I hereby certify that the well location shown on this plat was plotted from field notes of actual surveys made by me or under my supervision, and that the same is true and correct to the best of my knowledge and belief.

Date Surveyed

JANUARY 5, 1992

Signature & Seal of
Professional Surveyor

Certificate No.

7977

РОЗН. Ц. Ц. Ц. 876

СОСТАВ. М. ДИТОН 3239

КАПИ. Р. РОБИ 7977

92-14-2047



JERRY W. LONG
CONSULTANT

February 6, 1993

STATE OF NEW MEXICO
Energy and Minerals Department
Oil Conservation Division
P.O. Box 2088
Santa Fe, New Mexico 87501-2088

Re: Application for Unorthodox Oil Locations
SOCORRO PETROLEUM COMPANY
Keel-West Waterflood Project
Federal Lease LC 029426-B
Eddy County, New Mexico

Gentlemen:

You are respectfully requested to grant administrative approval under Rule 104F.(1) for unorthodox locations for infill producing wells within the Keel-West Waterflood Project, at the following locations:

No.67 H.E. West "B" - 2625'FNL, 1335'FEL, Sec.10, T.17S., R.31E.
No.68 H.E. West "B" - 1335'FSL, 1335'FEL, Sec.10, T.17S., R.31E.
No.69 H.E. West "B" - 1470'FSL, 2550'FEL, Sec.10, T.17S., R.31E.
No.70 H.E. West "B" - 1410'FSL, 1305'FWL, Sec.10, T.17S., R.31E.
No.71 H.E. West "B" - 1335'FSL, 15'FEL, Sec. 9, T.17S., R.31E.

The above locations do not conform to Rule 104.C.I. because they are located closer than 330' to the governmental quarter-quarter section boundaries. They will be drilled to about 4900' to produce from the Grayburg-San Andres formation. The wells will be drilled at the unorthodox locations in order to prevent waste by developing an efficient production and injection pattern within the Keel-West Waterflood Project, which was approved under Order R-2268, as amended. A royalty owner agreement for the affected leases has previously been filed with your office.

Enclosed are copies of the well location plat, Application to Drill, and a map indicating lease ownership and locations of off-set Grayburg wells. The information in this request is accurate to the best of my knowledge.

A copy of this application has been mailed to the Bureau of Land Management. Please send the approval to SOCORRO PETROLEUM COMPANY at the address below and a copy to me at the letterhead address.

Sincerely yours,

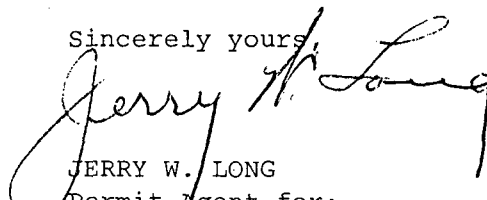

JERRY W. LONG
Permit Agent for:
SOCORRO PETROLEUM COMPANY

1c: SOCORRO PETROLEUM COMPANY
410 17th Street, Ste.430
Denver, CO 80202
Attn: Mr. Keeton Barker

JWL/bll

SOCORRO PETROLEUM COMPANY
KEEL-WEST WATERFLOOD PROJECT
Eddy County, New Mexico

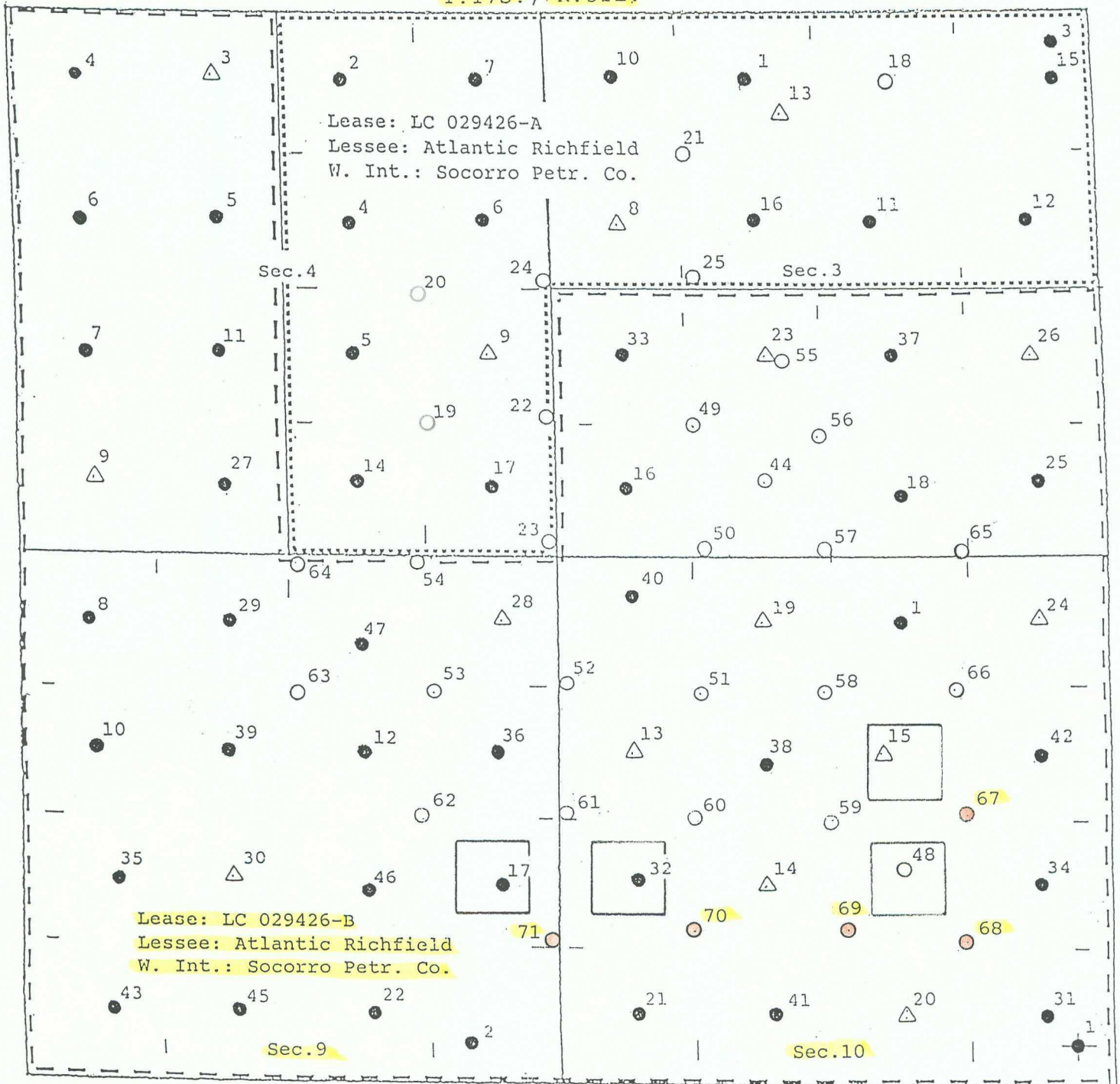
T.17S., R.31E.



Standard Location



Proposed Location

OWNERSHIP MAP

(Grayburg)

UNITED STATES
DEPARTMENT OF THE INTERIOR
BUREAU OF LAND MANAGEMENT

APPLICATION FOR PERMIT TO DRILL OR DEEPEN

1a. TYPE OF WORK

DRILL ☒

DEEPEN ☐

b. TYPE OF WELL

OIL
WELL ☒

GAS
WELL ☐

OTHER IN-FILL WELL

SINGLE
ZONE ☒

MULTIPLE
ZONE ☐

2. NAME OF OPERATOR

Ph.505-677-3223

SOCORRO PETROLEUM COMPANY

3. ADDRESS AND TELEPHONE NO.

P.O. Box 37

Loco Hills, New Mexico 88255

4. LOCATION OF WELL (Report location clearly and in accordance with any State requirements.)*

At surface

2625'FNL, 1335'FEL, Sec.10, T.17S., R.31E.

(Unit G)

At proposed prod. zone
Same

(SWNE)

14. DISTANCE IN MILES AND DIRECTION FROM NEAREST TOWN OR POST OFFICE*

7.3 Air miles northeast of Loco Hills, New Mexico

10. DISTANCE FROM PROPOSED*

LOCATION TO NEAREST
PROPERTY OR LEASE LINE, FT.
(Also to nearest drlg. unit line, if any)

1335'

16. NO. OF ACRES IN LEASE

1919.88 Ac.

17. NO. OF ACRES ASSIGNED
TO THIS WELL

40

18. DISTANCE FROM PROPOSED LOCATION*

TO NEAREST WELL, DRILLING, COMPLETED,
OR APPLIED FOR, ON THIS LEASE, FT.

933'±

19. PROPOSED DEPTH

4900'

20. ROTARY OR CABLE TOOLS

Rotary

21. ELEVATIONS (Show whether DF, RT, GR, etc.)

3915.3' GL

22. APPROX. DATE WORK WILL START*

As Soon As Possible

23.

PROPOSED CASING AND CEMENTING PROGRAM

SIZE OF HOLE	GRADE SIZE OF CASING	WEIGHT PER FOOT	SETTING DEPTH	QUANTITY OF CEMENT
12-1/4"	8-5/8" J-55	24.0#	560'	460± sx Class C (Circ)
7-7/8"	5-1/2" J-55	17.0#	4900'	1000± sx Class C

Propose to drill to about 4900' and complete as an in-fill non-standard Grayburg producer. State approval of the unorthodox location is pending. Set 5-1/2" production casing to TD, cemented with sufficient cement to isolate porous zones. Selectively perforate favorable Grayburg zones.

Run 2-7/8" tubing to perforations and treat formation with 15% HCL. Sand-frac formation and test to tanks.

See attached Drilling Data and Surface Use Plan.

IN ABOVE SPACE DESCRIBE PROPOSED PROGRAM: If proposal is to deepen, give data on present productive zone and proposed new productive zone. If proposal is to drill or deepen directionally, give pertinent data on subsurface locations and measured and true vertical depths. Give blowout preventer program, if any.

24.

SIGNED

JERRY W. LONG

TITLE Permit Agent

DATE 1/19/93

(This space for Federal or State office use)

PERMIT NO.

APPROVAL DATE

Application approval does not warrant or certify that the applicant holds legal or equitable title to those rights in the subject lease which would entitle the applicant to conduct operations thereon.
CONDITIONS OF APPROVAL, IF ANY:

APPROVED BY

TITLE

DATE

*See Instructions On Reverse Side

Title 18 U.S.C. Section 1001, makes it a crime for any person knowingly and willfully to make to any department or agency of the United States any false, fictitious or fraudulent statements or representations as to any matter within its jurisdiction.

OIL CONSERVATION DIVISION

P.O. Box 2088
Santa Fe, New Mexico 87504-2088

DISTRICT I

P.O. Box 1980, Hobbs, NM 88240

DISTRICT II

P.O. Drawer DD, Artesia, NM 88210

DISTRICT III

1000 Rio Brazos Rd., Aztec, NM 87410

WELL LOCATION AND ACREAGE DEDICATION PLAT

All Distances must be from the outer boundaries of the section

Operator SOCORRO PETROLEUM COMPANY			Lease H.E. WEST "B"		Well No. 67
Unit Letter G	Section 10	Township 17 SOUTH	Range 31 EAST	NMPM	County EDDY
Actual Footage Location of Well: 2625 feet from the NORTH line and 1335 feet from the EAST line					
Ground Level Elev. 3915.3'	Producing Formation Grayburg-San Andres		Pool Grayburg-Jackson Pool		Dedicated Acreage: 40 Acres

- Outline the acreage dedicated to the subject well by colored pencil or hachure marks on the plat below.
 - If more than one lease is dedicated to the well, outline each and identify the ownership thereof (both as to working interest and royalty).
Single Lease
 - If more than one lease of different ownership is dedicated to the well, have the interest of all owners been consolidated by communitization, unitization, force-pooling, etc.?
☐ Yes ☐ No If answer is "yes" type of consolidation NA
- If answer is "no" list of owners and tract descriptions which have actually been consolidated. (Use reverse side of this form necessary.)
- No allowable will be assigned to the well unit all interests have been consolidated (by communitization, unitization, forced-pooling, otherwise) or until a non-standard unit, eliminating such interest, has been approved by the Division.

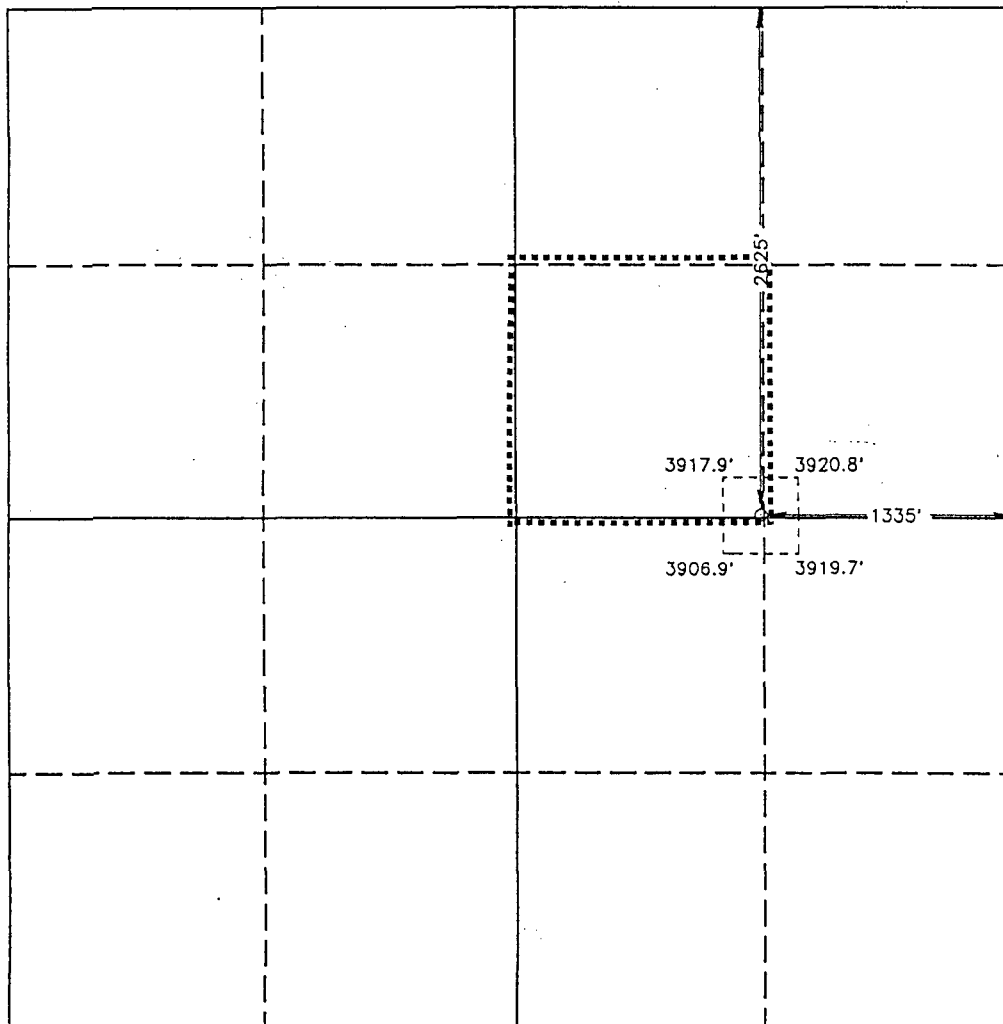

OPERATOR CERTIFICATION

I hereby certify that the information contained herein is true and complete to the best of my knowledge and belief.

Signature
JERRY W. LONG
Printed Name
JERRY W. LONG
Position
Permit Agent
Company
SOCORRO PETROLEUM COMPANY
Date
1/19/93

SURVEYOR CERTIFICATION

I hereby certify that the well location shown on this plat was plotted from field notes of actual surveys made by me or under my supervision and that the same is true and correct to the best of my knowledge and belief.

Date Surveyed
JANUARY 4, 1992

Signature & Seal of
Professional Surveyor

7423111177
7477
COHAUT R. DIMITOV
KACIU L. COHAUT
7977
92-11-2043
NEW MEXICO
REGISTERED PROFESSIONAL LAND SURVEYOR

UNITED STATES
DEPARTMENT OF THE INTERIOR
BUREAU OF LAND MANAGEMENT

SUBMIT IN TRIPLICATE*
(Other instructions on
reverse side)

Form approved.
Budget Bureau No. 1004-0136
Expires: December 31, 1991

APPLICATION FOR PERMIT TO DRILL OR DEEPEN

1a. TYPE OF WORK

DRILL ☒

DEEPEN ☐

b. TYPE OF WELL

OIL
WELL ☒

GAS
WELL ☐

OTHER IN-FILL WELL

SINGLE
ZONE ☒

MULTIPLE
ZONE ☐

2. NAME OF OPERATOR

Ph.505-677-3223

SOCORRO PETROLEUM COMPANY

3. ADDRESS AND TELEPHONE NO.

P.O. Box 37

Loco Hills, New Mexico 88255

4. LOCATION OF WELL (Report location clearly and in accordance with any State requirements.)*

At surface

1335'FSL, 1335'FEL, Sec.10, T.17S., R.31E.

(Unit J)

At proposed prod. zone

Same

(NWSE)

14. DISTANCE IN MILES AND DIRECTION FROM NEAREST TOWN OR POST OFFICE*

7.3 Air miles northeast of Loco Hills, New Mexico

10. DISTANCE FROM PROPOSED*
LOCATION TO NEAREST
PROPERTY OR LEASE LINE, FT.

(Also to nearest drlg. unit line, if any)

1335'

16. NO. OF ACRES IN LEASE

1919.88 Ac.

17. NO. OF ACRES ASSIGNED
TO THIS WELL

40

18. DISTANCE FROM PROPOSED LOCATION*
TO NEAREST WELL, DRILLING, COMPLETED,
OR APPLIED FOR, ON THIS LEASE, FT.

933'±

19. PROPOSED DEPTH

4900'

20. ROTARY OR CABLE TOOLS

Rotary

21. ELEVATIONS (Show whether DF, RT, GR, etc.)

3912.8' GL

22. APPROX. DATE WORK WILL START*

As Soon As Possible

23.

PROPOSED CASING AND CEMENTING PROGRAM

SIZE OF HOLE	GRADE SIZE OF CASING	WEIGHT PER FOOT	SETTING DEPTH	QUANTITY OF CEMENT
12-1/4"	8-5/8" J-55	24.0#	560'	460± sx Class C (Circ)
7-7/8"	5-1/2" J-55	17.0#	4900'	1000± sx Class C

Propose to drill to about 4900' and complete as an in-fill non-standard Grayburg producer. State approval of the unorthodox location is pending. Set 5-1/2" production casing to TD, cemented with sufficient cement to isolate porous zones. Selectively perforate favorable Grayburg zones.

Run 2-7/8" tubing to perforations and treat formation with 15% HCL. Sand-frac formation and test to tanks.

See attached Drilling Data and Surface Use Plan.

IN ABOVE SPACE DESCRIBE PROPOSED PROGRAM: If proposal is to deepen, give data on present productive zone and proposed new productive zone. If proposal is to drill or deepen directionally, give pertinent data on subsurface locations and measured and true vertical depths. Give blowout preventer program, if any.

24.

SIGNED

Jerry W. Long
JERRY W. LONG

TITLE Permit Agent

DATE 1/19/93

(This space for Federal or State office use)

PERMIT NO.

APPROVAL DATE

Application approval does not warrant or certify that the applicant holds legal or equitable title to those rights in the subject lease which would entitle the applicant to conduct operations thereon.
CONDITIONS OF APPROVAL, IF ANY:

APPROVED BY

TITLE

DATE

*See Instructions On Reverse Side

Title 18 U.S.C. Section 1001, makes it a crime for any person knowingly and willfully to make to any department or agency of the United States any false, fictitious or fraudulent statements or representations as to any matter within its jurisdiction.

OIL CONSERVATION DIVISION

P.O. Box 2088
Santa Fe, New Mexico 87504-2088

DISTRICT I

P.O. Box 1980, Hobbs, NM 88240

DISTRICT II

P.O. Drawer DD, Artesia, NM 88210

DISTRICT III

1000 Rio Brazos Rd., Aztec, NM 87410

WELL LOCATION AND ACREAGE DEDICATION PLAT

All Distances must be from the outer boundaries of the section

Operator SOCORRO PETROLEUM COMPANY		Lease H.E. WEST "B"		Well No. 68
Unit Letter J	Section 10	Township 17 SOUTH	Range 31 EAST	County EDDY

Actual Footage Location of Well:

1335 feet from the SOUTH line and		1335 feet from the EAST line	
Ground Level Elev. 3912.8'	Producing Formation Grayburg-San Andres	Pool Grayburg-Jackson Pool	Dedicated Acreage: 40 Acres

1. Outline the acreage dedicated to the subject well by colored pencil or hachure marks on the plat below.
2. If more than one lease is dedicated to the well, outline each and identify the ownership thereof (both as to working interest and royalty).
Single Lease
3. If more than one lease of different ownership is dedicated to the well, have the interest of all owners been consolidated by communitization, unitization, force-pooling, etc.?
☐ Yes ☐ No If answer is "yes" type of consolidation **NA**

If answer is "no" list of owners and tract descriptions which have actually been consolidated. (Use reverse side of this form necessary.)

No allowable will be assigned to the well unit all interests have been consolidated (by communitization, unitization, forced-pooling, otherwise) or until a non-standard unit, eliminating such interest, has been approved by the Division.

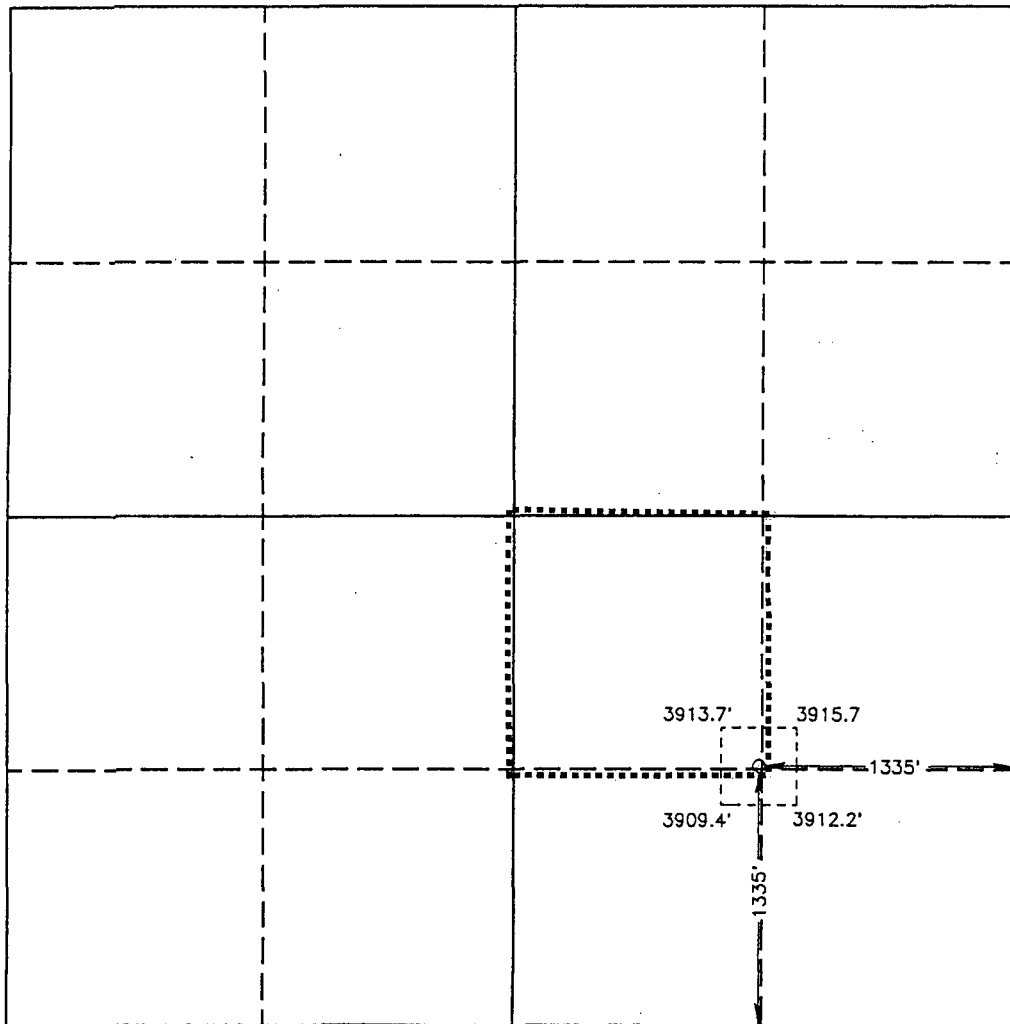

OPERATOR CERTIFICATION

I hereby certify the the information contained herein is true and complete to the best of my knowledge and belief.

Signature

Printed Name

JERRY W. LONG

Position

Permit Agent

Company

SOCORRO PETROLEUM CO.

Date

1/19/93

SURVEYOR CERTIFICATION

I hereby certify that the well location shown on this plat was plotted from field notes of actual surveys made by me or under my supervision and that the same is true and correct to the best of my knowledge and belief.

Date Surveyed

JANUARY 5, 1992

Signature & Seal of
Professional Surveyor

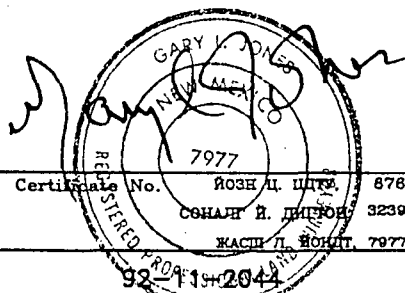

UNITED STATES
DEPARTMENT OF THE INTERIOR
BUREAU OF LAND MANAGEMENT

APPLICATION FOR PERMIT TO DRILL OR DEEPEN

1a. TYPE OF WORK

DRILL ☒

DEEPEN ☐

b. TYPE OF WELL

OIL WELL ☒

GAS WELL ☐

OTHER IN-FILL WELL

SINGLE ZONE ☒

MULTIPLE ZONE ☐

2. NAME OF OPERATOR

Ph.505-677-3223

SOCORRO PETROLEUM COMPANY

3. ADDRESS AND TELEPHONE NO.

P.O. Box 37

Loco Hills, New Mexico 88255

4. LOCATION OF WELL (Report location clearly and in accordance with any State requirements.)*

At surface

1470' FSL, 2550' FEL, Sec.10, T.17S., R.31E.

(Unit J)

At proposed prod. zone

Same

(NWSE)

14. DISTANCE IN MILES AND DIRECTION FROM NEAREST TOWN OR POST OFFICE*

7.0 Air miles northeast of Loco Hills, New Mexico

10. DISTANCE FROM PROPOSED*

LOCATION TO NEAREST
PROPERTY OR LEASE LINE, FT.
(Also to nearest drig. unit line, if any)

1335'

16. NO. OF ACRES IN LEASE

1919.88 Ac.

17. NO. OF ACRES ASSIGNED
TO THIS WELL

40

18. DISTANCE FROM PROPOSED LOCATION*
TO NEAREST WELL, DRILLING, COMPLETED,
OR APPLIED FOR, ON THIS LEASE, FT.

933'±

19. PROPOSED DEPTH

4900'

20. ROTARY OR CABLE TOOLS

Rotary

21. ELEVATIONS (Show whether DF, RT, GR, etc.)

3911.3' GL

22. APPROX. DATE WORK WILL START*

As Soon As Possible

23. PROPOSED CASING AND CEMENTING PROGRAM

SIZE OF HOLE	GRADE SIZE OF CASING	WEIGHT PER FOOT	SETTING DEPTH	QUANTITY OF CEMENT
12-1/4"	8-5/8" J-55	24.0#	560'	460± sx Class C (Circ)
7-7/8"	5-1/2" J-55	17.0#	4900'	1000± sx Class C

Propose to drill to about 4900' and complete as an in-fill non-standard Grayburg producer. State approval of the unorthodox location is pending. Set 5-1/2" production casing to TD, cemented with sufficient cement to isolate porous zones. Selectively perforate favorable Grayburg zones.

Run 2-7/8" tubing to perforations and treat formation with 15% HCL. Sand-frac formation and test to tanks.

See attached Drilling Data and Surface Use Plan.

IN ABOVE SPACE DESCRIBE PROPOSED PROGRAM: If proposal is to deepen, give data on present productive zone and proposed new productive zone. If proposal is to drill or deepen directionally, give pertinent data on subsurface locations and measured and true vertical depths. Give blowout preventer program, if any.

24.

SIGNED

JERRY W. LONG

TITLE

Permit Agent

DATE

1/22/93

(This space for Federal or State office use)

PERMIT NO.

APPROVAL DATE

Application approval does not warrant or certify that the applicant holds legal or equitable title to those rights in the subject lease which would entitle the applicant to conduct operations thereon.
CONDITIONS OF APPROVAL, IF ANY:

APPROVED BY

TITLE

DATE

*See Instructions On Reverse Side

Title 18 U.S.C. Section 1001, makes it a crime for any person knowingly and willfully to make to any department or agency of the United States any false, fictitious or fraudulent statements or representations as to any matter within its jurisdiction.

OIL CONSERVATION DIVISION

P.O. Box 2088

Santa Fe, New Mexico 87504-2088

DISTRICT I

P.O. Box 1980, Hobbs, NM 88240

DISTRICT II

P.O. Drawer DD, Artesia, NM 88210

DISTRICT III

1000 Rio Brazos Rd., Aztec, NM 87410

WELL LOCATION AND ACREAGE DEDICATION PLAT

All Distances must be from the outer boundaries of the section

Operator SOCORRO PETROLEUM COMPANY			Lease H.E. WEST "B"		Well No. 69
Unit Letter J	Section 10	Township 17 SOUTH	Range 31 EAST	NMPM	County EDDY

Actual Footage Location of Well:

1470 feet from the SOUTH line and		2550 feet from the EAST line	
Ground Level Elev. 3911.3'	Producing Formation Grayburg-San Andres	Pool Grayburg-Jackson Pool	Dedicated Acreage: 40 Acres

1. Outline the acreage dedicated to the subject well by colored pencil or hachure marks on the plat below.
2. If more than one lease is dedicated to the well, outline each and identify the ownership thereof (both as to working interest and royalty).
Single Lease
3. If more than one lease of different ownership is dedicated to the well, have the interest of all owners been consolidated by communitization, unitization, force-pooling, etc.?
☐ Yes ☐ No If answer is "yes" type of consolidation NA

If answer is "no" list of owners and tract descriptions which have actually been consolidated. (Use reverse side of this form necessary.)

No allowable will be assigned to the well unit all interests have been consolidated (by communitization, unitization, forced-pooling, otherwise) or until a non-standard unit, eliminating such interest, has been approved by the Division.

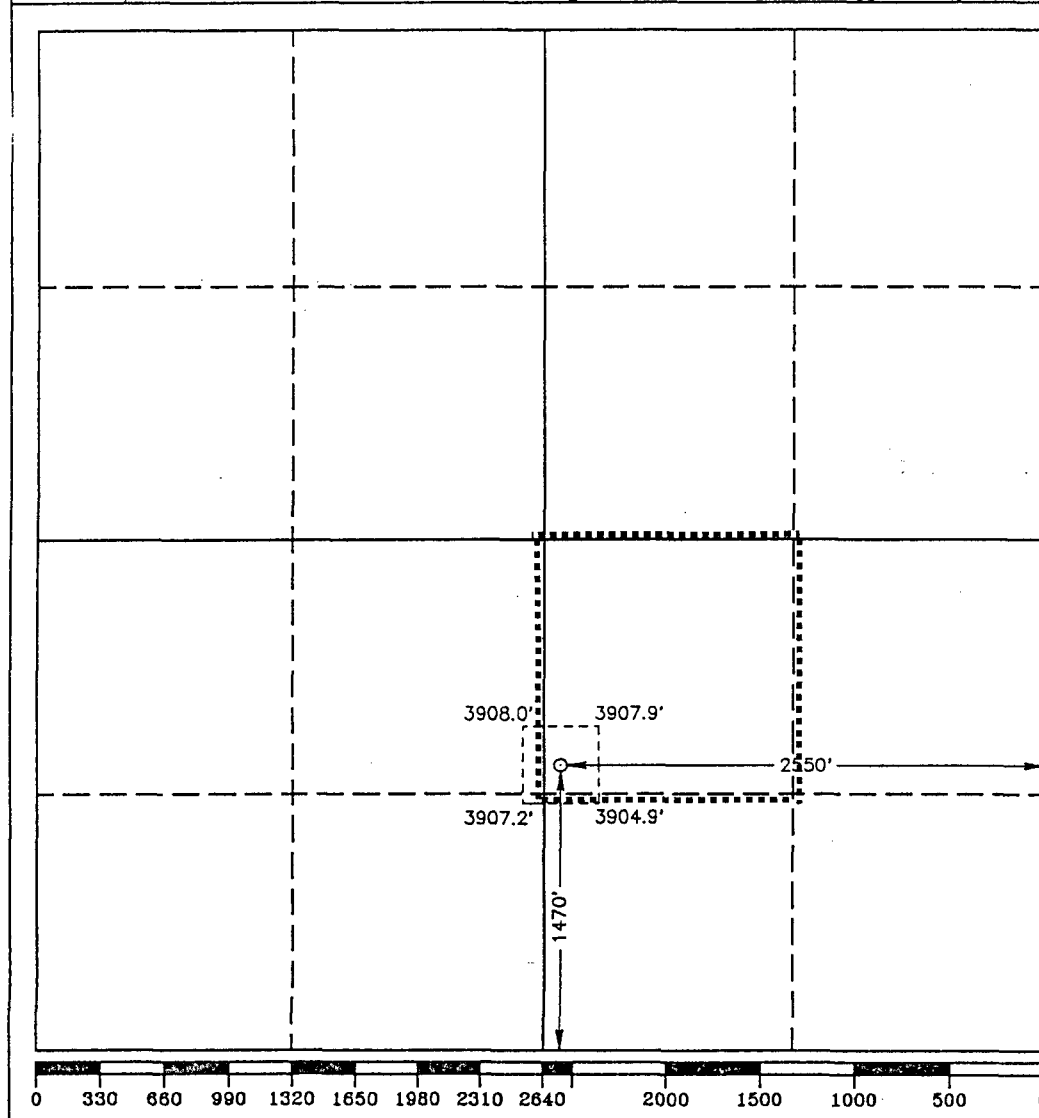

OPERATOR CERTIFICATION

I hereby certify the the information contained herein is true and complete to the best of my knowledge and belief.

Signature <i>Jerry W. Long</i>
Printed Name JERRY W. LONG
Position Permit Agent
Company SOCORRO PETROLEUM CO.
Date 1/22/93

SURVEYOR CERTIFICATION

I hereby certify that the well location shown on this plat was plotted from field notes of actual surveys made by me or under my supervision, and that the same is true and correct to the best of my knowledge and belief.

Date Surveyed JANUARY 5, 1992
Signature & Seal of Professional Surveyor

Certificate No.	7977
Surveyor Name	ГАРРИ Л. ДЖОНС
Surveyor Address	СОСТАВ В. ДИТОН
Surveyor Phone	ЖАСИ Л. ДИТОН 7977
92-11-2045	

UNITED STATES
DEPARTMENT OF THE INTERIOR
BUREAU OF LAND MANAGEMENT

APPLICATION FOR PERMIT TO DRILL OR DEEPEN

1a. TYPE OF WORK DRILL <input checked="" type="checkbox"/> DEEPEN <input type="checkbox"/>			5. LEASE DESIGNATION AND SERIAL NO. LC 029426-B		
b. TYPE OF WELL OIL WELL <input checked="" type="checkbox"/> GAS WELL <input type="checkbox"/> OTHER IN-FILL WELL <input type="checkbox"/> SINGLE ZONE <input checked="" type="checkbox"/> MULTIPLE ZONE <input type="checkbox"/>			6. IF INDIAN, ALLOTTEE OR TRIBE NAME ---		
2. NAME OF OPERATOR SOCORRO PETROLEUM COMPANY			7. UNIT AGREEMENT NAME Keel-West Waterflood Project		
3. ADDRESS AND TELEPHONE NO. P.O. Box 37 Loco Hills, New Mexico 88255			8. FARM OR LEASE NAME, WELL NO. H.E. West "B" No. 70		
4. LOCATION OF WELL (Report location clearly and in accordance with any State requirements.)* At surface 1410' FSL, 1305' FWL, Sec. 10, T. 17S., R. 31E. (Unit L) At proposed prod. zone Same (NWSW)			9. AM WELL NO.		
14. DISTANCE IN MILES AND DIRECTION FROM NEAREST TOWN OR POST OFFICE* 6.7 Air miles northeast of Loco Hills, New Mexico			10. FIELD AND POOL, OR WILDCAT Grayburg-Jackson Pool		
10. DISTANCE FROM PROPOSED* LOCATION TO NEAREST PROPERTY OR LEASE LINE, FT. (Also to nearest drlg. unit line, if any) 1335'			11. SEC., T., E., M., OR BLE. AND SURVEY OR AREA Sec. 10, T. 17S., R. 31E.		
18. DISTANCE FROM PROPOSED* LOCATION TO NEAREST WELL, DRILLING, COMPLETED, OR APPLIED FOR, ON THIS LEASE, FT. 933'±			12. COUNTY OR PARISH 13. STATE Eddy N.M.		
16. NO. OF ACRES IN LEASE 1919.88 Ac.			17. NO. OF ACRES ASSIGNED TO THIS WELL 40		
19. PROPOSED DEPTH 4900'			20. ROTARY OR CABLE TOOLS Rotary		
21. ELEVATIONS (Show whether DF, RT, GR, etc.) 3898.9' GL			22. APPROX. DATE WORK WILL START* As Soon As Possible		

23. PROPOSED CASING AND CEMENTING PROGRAM

SIZE OF HOLE	GRADE SIZE OF CASING	WEIGHT PER FOOT	SETTING DEPTH	QUANTITY OF CEMENT
12-1/4"	8-5/8" J-55	24.0#	560'	460± sx Class C (Circ)
7-7/8"	5-1/2" J-55	17.0#	4900'	1000± sx Class C

Propose to drill to about 4900' and complete as an in-fill non-standard Grayburg producer. State approval of the unorthodox location is pending. Set 5-1/2" production casing to TD, cemented with sufficient cement to isolate porous zones. Selectively perforate favorable Grayburg zones.

Run 2-7/8" tubing to perforations and treat formation with 15% HCL. Sand-frac formation and test to tanks.

See attached Drilling Data and Surface Use Plan.

IN ABOVE SPACE DESCRIBE PROPOSED PROGRAM: If proposal is to deepen, give data on present productive zone and proposed new productive zone. If proposal is to drill or deepen directionally, give pertinent data on subsurface locations and measured and true vertical depths. Give blowout preventer program, if any.

34. SIGNED Jerry H. Long TITLE Permit Agent DATE 1/25/93
(This space for Federal or State office use)
PERMIT NO. _____ APPROVAL DATE _____

Application approval does not warrant or certify that the applicant holds legal or equitable title to those rights in the subject lease which would entitle the applicant to conduct operations thereon.
CONDITIONS OF APPROVAL, IF ANY:

APPROVED BY _____ TITLE _____ DATE _____

*See Instructions On Reverse Side

OIL CONSERVATION DIVISION

DISTRICT I
P.O. Box 1980, Hobbs, NM 88240

P.O. Box 2088
Santa Fe, New Mexico 87504-2088

DISTRICT II
P.O. Drawer DD, Artesia, NM 88210

DISTRICT III
1000 Rio Brazos Rd., Aztec, NM 87410

WELL LOCATION AND ACREAGE DEDICATION PLAT

All Distances must be from the outer boundaries of the section

Operator SOCORRO PETROLEUM COMPANY			Lease H.E. WEST "B"		Well No. 70
Unit Letter L	Section 10	Township 17 SOUTH	Range 31 EAST NMPM	County EDDY	

Actual Footage Location of Well:

1410 feet from the SOUTH line and		1305 feet from the WEST line	
Ground Level Elev. 3898.9'	Producing Formation Grayburg-San Andres	Pool Grayburg-Jackson Pool	Dedicated Acreage: 40 Acres

- Outline the acreage dedicated to the subject well by colored pencil or hachure marks on the plat below.
- If more than one lease is dedicated to the well, outline each and identify the ownership thereof (both as to working interest and royalty).
Single Lease
- If more than one lease of different ownership is dedicated to the well, have the interest of all owners been consolidated by communitization, unitization, force-pooling, etc.?
☐ Yes ☐ No If answer is "yes" type of consolidation NA

If answer is "no" list of owners and tract descriptions which have actually been consolidated. (Use reverse side of this form necessary.)

No allowable will be assigned to the well unit all interests have been consolidated (by communitization, unitization, forced-pooling, otherwise) or until a non-standard unit, eliminating such interest, has been approved by the Division.

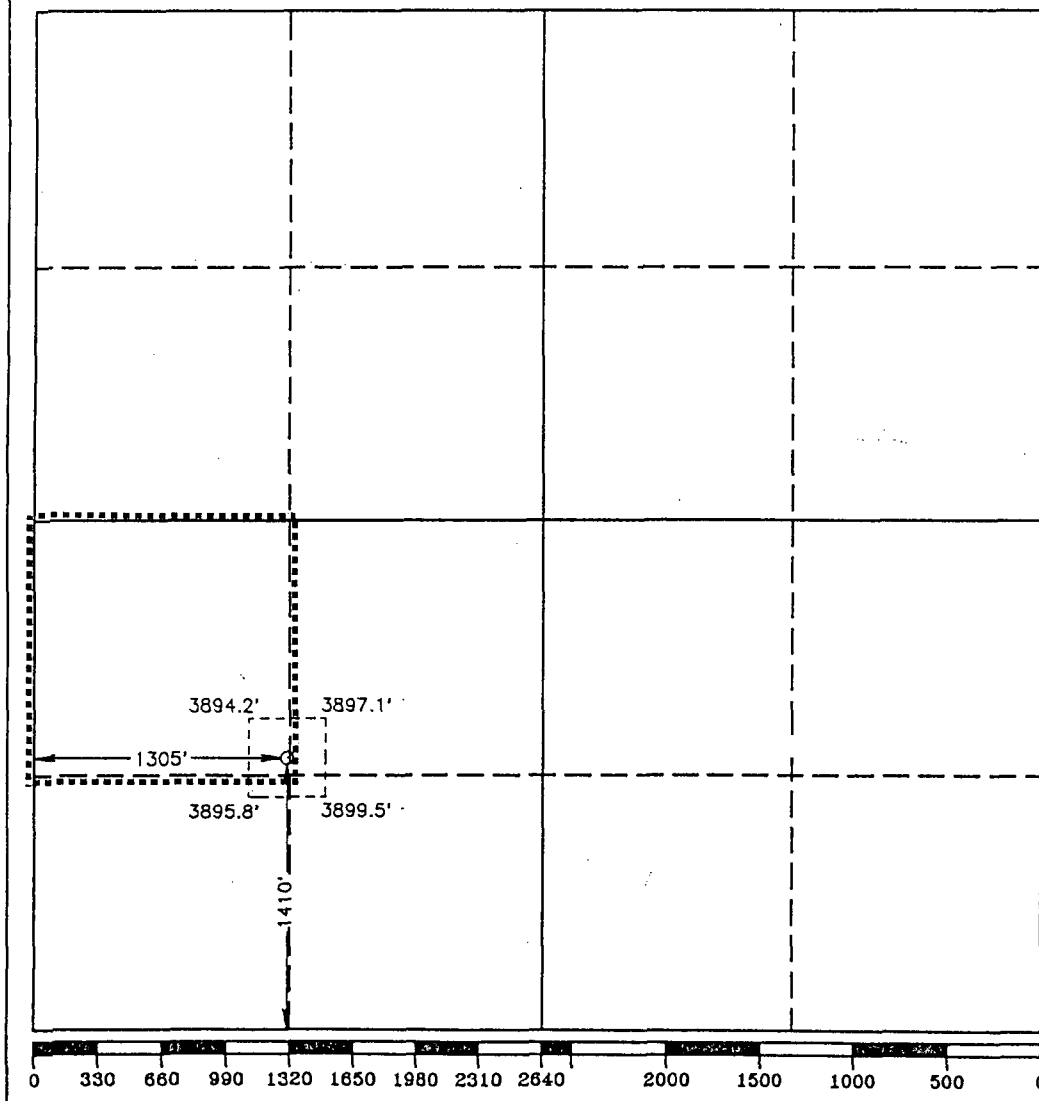

OPERATOR CERTIFICATION

I hereby certify the the information contained herein is true and complete to the best of my knowledge and belief.

Signature

Printed Name

JERRY W. LONG

Position

Permit Agent

Company

SOCORRO PETROLEUM COMPANY

Date

1/25/93

SURVEYOR CERTIFICATION

I hereby certify that the well location shown on this plat was plotted from field notes of actual surveys made by me or under my supervision, and that the same is true and correct to the best of my knowledge and belief.

Date Surveyed

JANUARY 5, 1992

Signature & Seal of
Professional Surveyor

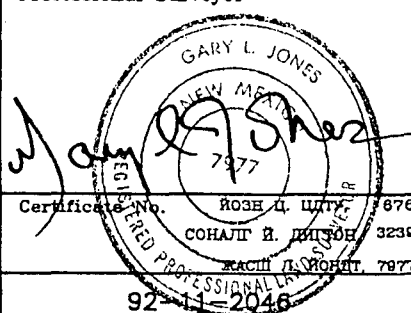

UNITED STATES
DEPARTMENT OF THE INTERIOR
BUREAU OF LAND MANAGEMENT

APPLICATION FOR PERMIT TO DRILL OR DEEPEN

1a. TYPE OF WORK DRILL <input checked="" type="checkbox"/> DEEPEN <input type="checkbox"/>			5. LEASE DESIGNATION AND SERIAL NO. LC 029426-B		
b. TYPE OF WELL OIL WELL <input checked="" type="checkbox"/> GAS WELL <input type="checkbox"/> OTHER IN-FILL WELL <input type="checkbox"/> SINGLE ZONE <input checked="" type="checkbox"/> MULTIPLE ZONE <input type="checkbox"/>			6. IF INDIAN, ALLOTTEE OR TRIBE NAME ---		
2. NAME OF OPERATOR SOCORRO PETROLEUM COMPANY			7. UNIT-AGREEMENT NAME Keel-West Waterflood Project		
3. ADDRESS AND TELEPHONE NO. P.O. Box 37 Loco Hills, New Mexico 88255			8. FARM OR LEASE NAME WELL NO. H.E. West "B" No. 71		
4. LOCATION OF WELL (Report location clearly and in accordance with any State requirements.) At surface 1335' FSL, 15' FEL, Sec. 9, T. 17S., R. 31E. (Unit I) At proposed prod. zone Same (NESE)			9. API WELL NO.		
14. DISTANCE IN MILES AND DIRECTION FROM NEAREST TOWN OR POST OFFICE* 6.7 Air miles northeast of Loco Hills, New Mexico			10. FIELD AND POOL, OR WILDCAT Grayburg-Jackson Pool		
15. DISTANCE FROM PROPOSED* LOCATION TO NEAREST PROPERTY OR LEASE LINE, FT. (Also to nearest drlg. unit line, if any) 1335'		16. NO. OF ACRES IN LEASE 1919.88 Ac.	17. NO. OF ACRES ASSIGNED TO THIS WELL 40		
18. DISTANCE FROM PROPOSED LOCATION* TO NEAREST WELL, DRILLING, COMPLETED, OR APPLIED FOR, ON THIS LEASE, FT. 933'±		19. PROPOSED DEPTH 4900'	20. ROTARY OR CABLE TOOLS Rotary		
21. ELEVATIONS (Show whether DF, RT, GR, etc.) 3885.4' GL			22. APPROX. DATE WORK WILL START* As Soon As Possible		

23. PROPOSED CASING AND CEMENTING PROGRAM

SIZE OF HOLE	GRADE, SIZE OF CASING	WEIGHT PER FOOT	SETTING DEPTH	QUANTITY OF CEMENT
12-1/4"	8-5/8" J-55	24.0#	560'	460± sx Class C (Circ)
7-7/8"	5-1/2" J-55	17.0#	4900'	1000± sx Class C

Propose to drill to about 4900' and complete as an in-fill non-standard Grayburg producer. State approval of the unorthodox location is pending. Set 5-1/2" production casing to TD, cemented with sufficient cement to isolate porous zones. Selectively perforate favorable Grayburg zones.

Run 2-7/8" tubing to perforations and treat formation with 15% HCL. Sand-frac formation and test to tanks.

See attached Drilling Data and Surface Use Plan.

IN ABOVE SPACE DESCRIBE PROPOSED PROGRAM: If proposal is to deepen, give data on present productive zone and proposed new productive zone. If proposal is to drill or deepen directionally, give pertinent data on subsurface locations and measured and true vertical depths. Give blowout preventer program, if any.

24. SIGNED Jerry W. Long TITLE Permit Agent DATE 1/26/93
(This space for Federal or State office use)
PERMIT NO. _____ APPROVAL DATE _____

Application approval does not warrant or certify that the applicant holds legal or equitable title to those rights in the subject lease which would entitle the applicant to conduct operations thereon.
CONDITIONS OF APPROVAL, IF ANY:

APPROVED BY _____ TITLE _____ DATE _____

*See Instructions On Reverse Side

Title 18 U.S.C. Section 1001, makes it a crime for any person knowingly and willfully to make to any department or agency of the United States any false, fictitious or fraudulent statements or representations as to any matter within its jurisdiction.

OIL CONSERVATION DIVISION

P.O. Box 2088
Santa Fe, New Mexico 87504-2088

DISTRICT I

P.O. Box 1980, Hobbs, NM 88240

DISTRICT II

P.O. Drawer DD, Artesia, NM 88210

DISTRICT III

1000 Rio Brazos Rd., Aztec, NM 87410

WELL LOCATION AND ACREAGE DEDICATION PLAT

All Distances must be from the outer boundaries of the section

Operator SOCORRO PETROLEUM COMPANY			Lease H.E. WEST "B"		Well No. 71
Unit Letter I	Section 9	Township 17 SOUTH	Range 31 EAST	NMPM	County EDDY

Actual Footage Location of Well:

1335 feet from the SOUTH line and		15 feet from the EAST line	
Ground Level Elev. 3885.4'	Producing Formation Grayburg-San Andres	Pool Grayburg-Jackson Pool	Dedicated Acreage: 40 Acres

1. Outline the acreage dedicated to the subject well by colored pencil or hatchure marks on the plat below.
2. If more than one lease is dedicated to the well, outline each and identify the ownership thereof (both as to working interest and royalty).
Single Lease
3. If more than one lease of different ownership is dedicated to the well, have the interest of all owners been consolidated by communitization, unitization, force-pooling, etc.?
☐ Yes ☐ No If answer is "yes" type of consolidation **NA**

If answer is "no" list of owners and tract descriptions which have actually been consolidated. (Use reverse side of this form necessary.)

No allowable will be assigned to the well unit all interests have been consolidated (by communitization, unitization, forced-pooling, otherwise) or until a non-standard unit, eliminating such interest, has been approved by the Division.

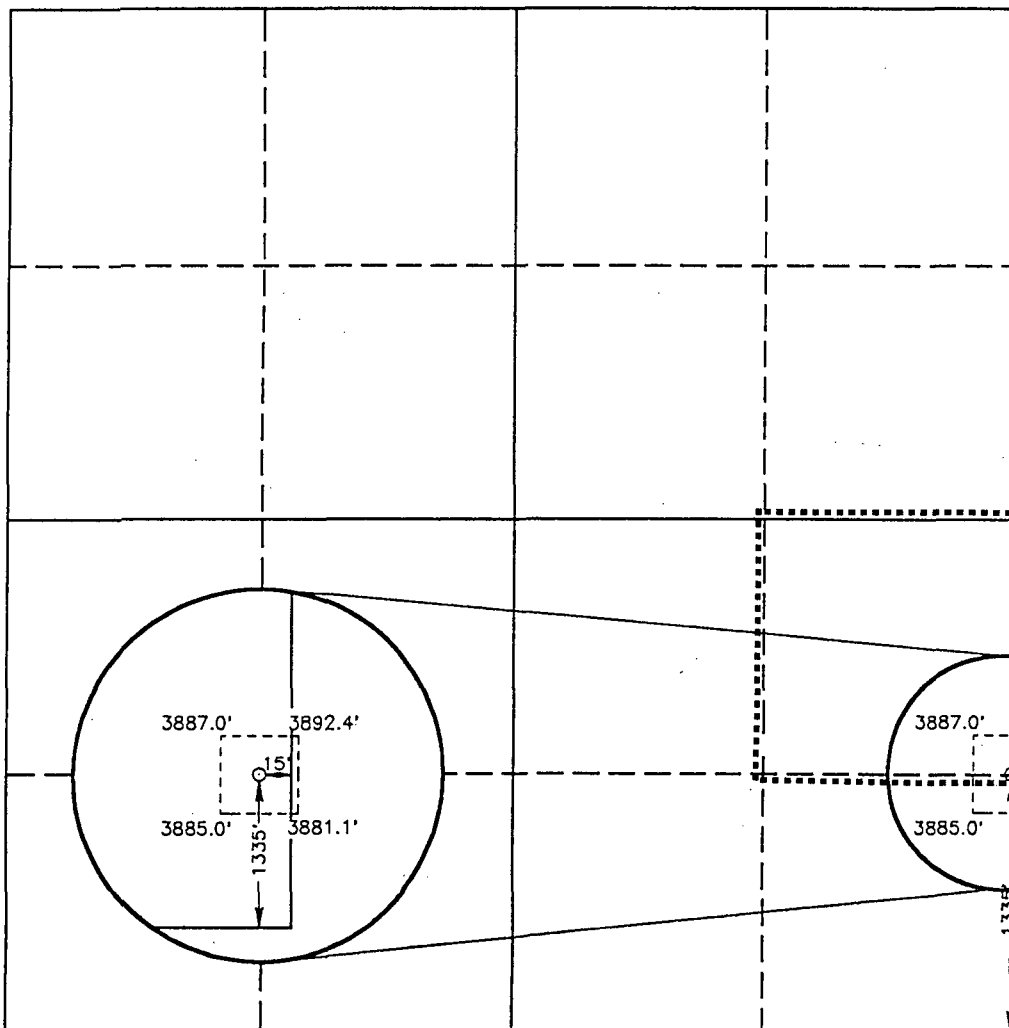

OPERATOR CERTIFICATION

I hereby certify the the information contained herein is true and complete to the best of my knowledge and belief.

Signature

Printed Name

JERRY W. LONG

Position

Permit Agent

Company

SOCORRO PETROLEUM CO.

Date

1/26/93

SURVEYOR CERTIFICATION

I hereby certify that the well location shown on this plat was plotted from field notes of actual surveys made by me or under my supervision, and that the same is true and correct to the best of my knowledge and belief.

Date Surveyed

JANUARY 5, 1992

Signature & Seal of
Professional Surveyor

Certificate No. **7977**

878

3239

7977

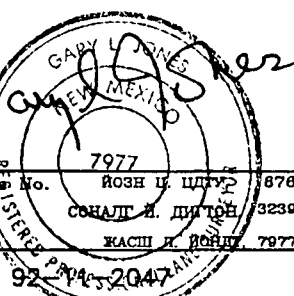



JERRY W. LONG
CONSULTANT

February 6, 1993

STATE OF NEW MEXICO
Energy and Minerals Department
Oil Conservation Division
P.O. Box 2088
Santa Fe, New Mexico 87501-2088

Re: Application for Unorthodox Oil Locations
SOCORRO PETROLEUM COMPANY
Keel-West Waterflood Project
Federal Lease LC 029426-B
Eddy County, New Mexico

Gentlemen:

You are respectfully requested to grant administrative approval under Rule 104F.(1) for unorthodox locations for infill producing wells within the Keel-West Waterflood Project, at the following locations:

No.67 H.E. West "B" - 2625'FNL, 1335'FEL, Sec.10, T.17S., R.31E.
No.68 H.E. West "B" - 1335'FSL, 1335'FEL, Sec.10, T.17S., R.31E.
No.69 H.E. West "B" - 1470'FSL, 2550'FEL, Sec.10, T.17S., R.31E.
No.70 H.E. West "B" - 1410'FSL, 1305'FWL, Sec.10, T.17S., R.31E.
No.71 H.E. West "B" - 1335'FSL, 15'FEL, Sec. 9, T.17S., R.31E.

The above locations do not conform to Rule 104.C.I. because they are located closer than 330' to the governmental quarter-quarter section boundaries. They will be drilled to about 4900' to produce from the Grayburg-San Andres formation. The wells will be drilled at the unorthodox locations in order to prevent waste by developing an efficient production and injection pattern within the Keel-West Waterflood Project, which was approved under Order R-2268, as amended. A royalty owner agreement for the affected leases has previously been filed with your office.

Enclosed are copies of the well location plat, Application to Drill, and a map indicating lease ownership and locations of off-set Grayburg wells. The information in this request is accurate to the best of my knowledge.

A copy of this application has been mailed to the Bureau of Land Management. Please send the approval to SOCORRO PETROLEUM COMPANY at the address below and a copy to me at the letterhead address.

Sincerely yours

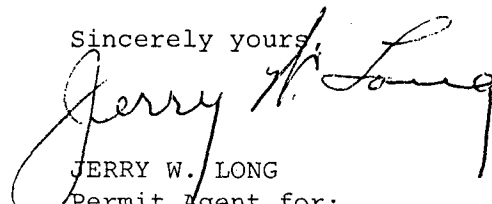

JERRY W. LONG
Permit Agent for:
SOCORRO PETROLEUM COMPANY

1c: SOCORRO PETROLEUM COMPANY
410 17th Street, Ste.430
Denver, CO 80202
Attn: Mr. Keeton Barker

JWL/bl1

SOCORRO PETROLEUM COMPANY
KEEL-WEST WATERFLOOD PROJECT
Eddy County, New Mexico

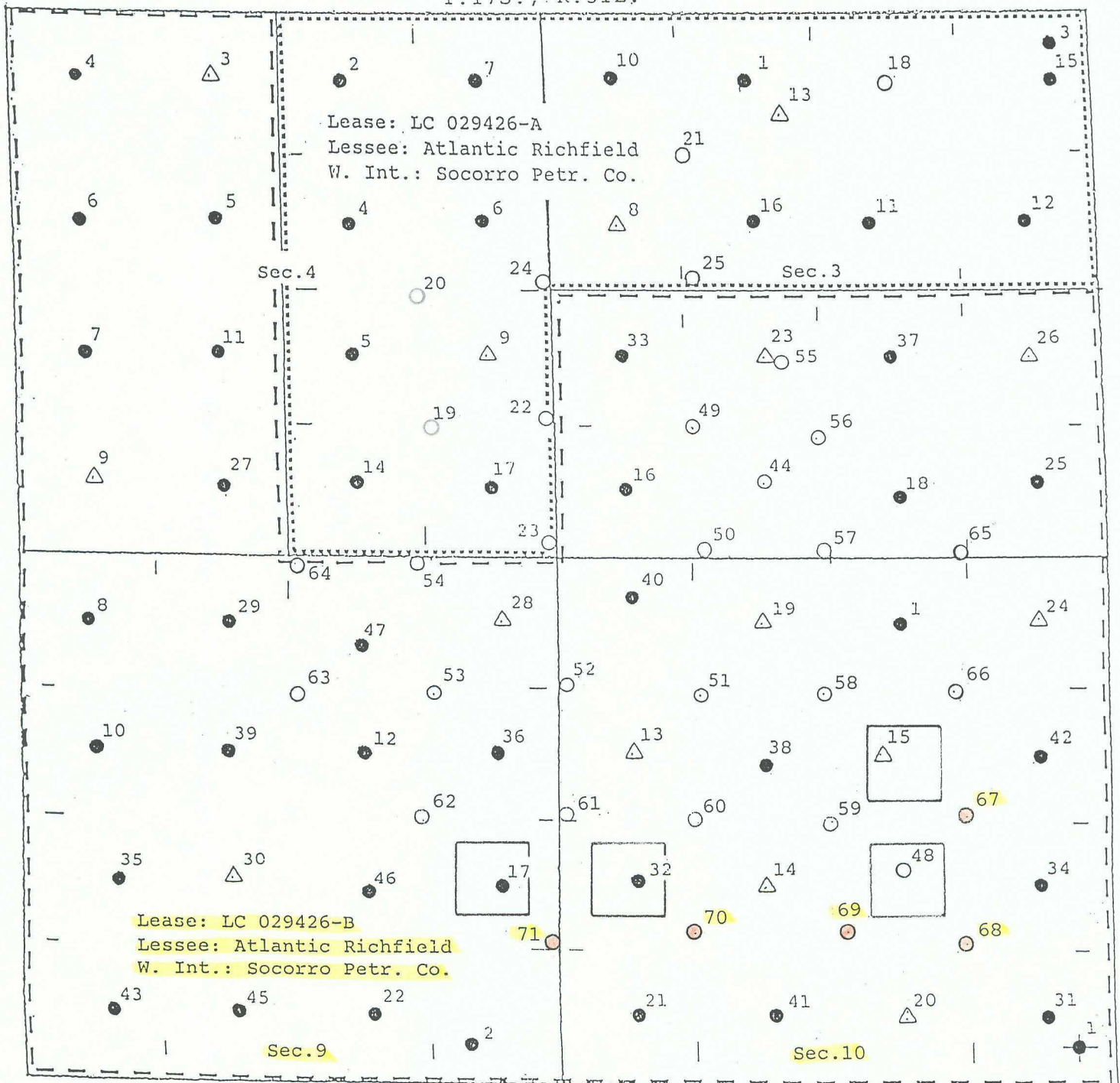
T.17S., R.31E.



OWNERSHIP MAP
(Grayburg)

UNITED STATES
DEPARTMENT OF THE INTERIOR
BUREAU OF LAND MANAGEMENT

APPLICATION FOR PERMIT TO DRILL OR DEEPEN

1a. TYPE OF WORK

DRILL ☒

DEEPEN ☐

b. TYPE OF WELL

OIL
WELL ☒

GAS
WELL ☐

OTHER IN-FILL WELL

SINGLE
ZONE ☒

MULTIPLE
ZONE ☐

2. NAME OF OPERATOR

Ph.505-677-3223

SOCORRO PETROLEUM COMPANY

3. ADDRESS AND TELEPHONE NO.

P.O. Box 37

Loco Hills, New Mexico 88255

4. LOCATION OF WELL (Report location clearly and in accordance with any State requirements.)*

At surface

2625'FNL, 1335'FEL, Sec.10, T.17S., R.31E.

(Unit G)

At proposed prod. zone Same

(SWNE)

14. DISTANCE IN MILES AND DIRECTION FROM NEAREST TOWN OR POST OFFICE*

7.3 Air miles northeast of Loco Hills, New Mexico

15. DISTANCE FROM PROPOSED*

LOCATION TO NEAREST
PROPERTY OR LEASE LINE, FT.
(Also to nearest drlg. unit line, if any)

1335'

16. NO. OF ACRES IN LEASE

1919.88 Ac.

17. NO. OF ACRES ASSIGNED
TO THIS WELL

40

18. DISTANCE FROM PROPOSED LOCATION*
TO NEAREST WELL, DRILLING, COMPLETED,
OR APPLIED FOR, ON THIS LEASE, FT.

933'±

19. PROPOSED DEPTH

4900'

20. ROTARY OR CABLE TOOLS

Rotary

21. ELEVATIONS (Show whether DF, RT, GR, etc.)

3915.3' GL

22. APPROX. DATE WORK WILL START*

As Soon As Possible

23. PROPOSED CASING AND CEMENTING PROGRAM

SIZE OF HOLE	GRADE SIZE OF CASING	WEIGHT PER FOOT	SETTING DEPTH	QUANTITY OF CEMENT
12-1/4"	8-5/8" J-55	24.0#	560'	460± sx Class C (Circ)
7-7/8"	5-1/2" J-55	17.0#	4900'	1000± sx Class C

Propose to drill to about 4900' and complete as an in-fill non-standard Grayburg producer. State approval of the unorthodox location is pending. Set 5-1/2" production casing to TD, cemented with sufficient cement to isolate porous zones. Selectively perforate favorable Grayburg zones.

Run 2-7/8" tubing to perforations and treat formation with 15% HCL. Sand-frac formation and test to tanks.

See attached Drilling Data and Surface Use Plan.

IN ABOVE SPACE DESCRIBE PROPOSED PROGRAM: If proposal is to deepen, give data on present productive zone and proposed new productive zone. If proposal is to drill or deepen directionally, give pertinent data on subsurface locations and measured and true vertical depths. Give blowout preventer program, if any.

24.

SIGNED

JERRY W. LONG

TITLE

Permit Agent

DATE

1/19/93

(This space for Federal or State office use)

PERMIT NO.

APPROVAL DATE

Application approval does not warrant or certify that the applicant holds legal or equitable title to those rights in the subject lease which would entitle the applicant to conduct operations thereon.

CONDITIONS OF APPROVAL, IF ANY:

APPROVED BY

TITLE

DATE

*See Instructions On Reverse Side

Title 18 U.S.C. Section 1001, makes it a crime for any person knowingly and willfully to make to any department or agency of the United States any false, fictitious or fraudulent statements or representations as to any matter within its jurisdiction.

OIL CONSERVATION DIVISION

P.O. Box 2088

Santa Fe, New Mexico 87504-2088

DISTRICT I

P.O. Box 1980, Hobbs, NM 88240

DISTRICT II

P.O. Drawer DD, Artesia, NM 88210

DISTRICT III

1000 Rio Brazos Rd., Aztec, NM 87410

WELL LOCATION AND ACREAGE DEDICATION PLAT

All Distances must be from the outer boundaries of the section

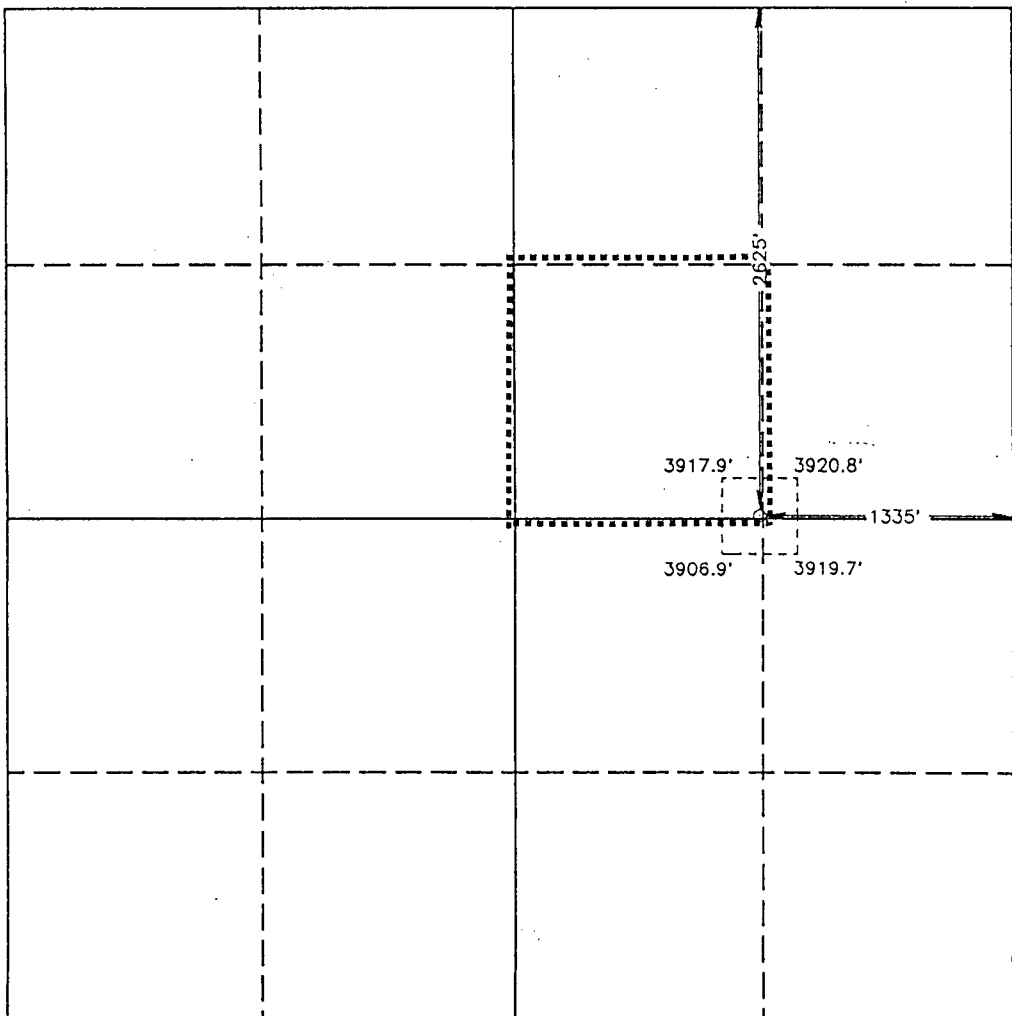
Operator SOCORRO PETROLEUM COMPANY			Lease H.E. WEST "B"		Well No. 67	
Unit Letter G	Section 10	Township 17 SOUTH	Range 31 EAST		County EDDY	
Actual Footage Location of Well:						
2625 feet from the NORTH line and		1335 feet from the EAST line				
Ground Level Elev. 3915.3'	Producing Formation Grayburg-San Andres		Pool Grayburg-Jackson Pool		Dedicated Acreage: 40 Acres	
<p>1. Outline the acreage dedicated to the subject well by colored pencil or hachure marks on the plat below.</p> <p>2. If more than one lease is dedicated to the well, outline each and identify the ownership thereof (both as to working interest and royalty).</p> <p>3. If more than one lease of different ownership is dedicated to the well, have the interest of all owners been consolidated by communitization, unitization, force-pooling, etc.?</p> <p><input type="checkbox"/> Yes <input type="checkbox"/> No If answer is "yes" type of consolidation <u>NA</u></p> <p>If answer is "no" list of owners and tract descriptions which have actually been consolidated. (Use reverse side of this form necessary.)</p> <p>No allowable will be assigned to the well unit all interests have been consolidated (by communitization, unitization, forced-pooling, otherwise) or until a non-standard unit, eliminating such interest, has been approved by the Division.</p>						
					OPERATOR CERTIFICATION	
					I hereby certify that the information contained herein is true and complete to the best of my knowledge and belief.	
					Signature <i>Jerry W. Long</i>	
					Printed Name JERRY W. LONG	
					Position Permit Agent	
					Company SOCORRO PETROLEUM COMPANY	
					Date 1/19/93	
					SURVEYOR CERTIFICATION	
					I hereby certify that the well location shown on this plat was plotted from field notes of actual surveys made by me or under my supervision, and that the same is true and correct to the best of my knowledge and belief.	
					Date Surveyed JANUARY 4, 1992	
					Signature & Seal of Professional Surveyor <i>James L. Smith</i>	
					Certificate No. 92-11-2043	

UNITED STATES
DEPARTMENT OF THE INTERIOR
BUREAU OF LAND MANAGEMENT

APPLICATION FOR PERMIT TO DRILL OR DEEPEN

1a. TYPE OF WORK DRILL <input checked="" type="checkbox"/> DEEPEN <input type="checkbox"/>		5. LEASE DESIGNATION AND SERIAL NO. LC 029426-B	
b. TYPE OF WELL OIL WELL <input checked="" type="checkbox"/> GAS WELL <input type="checkbox"/> OTHER IN-FILL WELL <input type="checkbox"/> SINGLE ZONE <input checked="" type="checkbox"/> MULTIPLE ZONE <input type="checkbox"/>		6. IF INDIAN, ALLOTTEE OR TRIBE NAME ---	
2. NAME OF OPERATOR SOCORRO PETROLEUM COMPANY		7. UNIT AGREEMENT NAME Keel-West Waterflood Project	
3. ADDRESS AND TELEPHONE NO. P.O. Box 37 Loco Hills, New Mexico 88255		8. FARM OR LEASE NAME WELL NO. H.E. West "B" No.68	
4. LOCATION OF WELL (Report location clearly and in accordance with any State requirements.)* At surface 1335' FSL, 1335' FEL, Sec.10, T.17S., R.31E. (Unit J) At proposed prod. zone Same (NWSE)		9. API WELL NO.	
14. DISTANCE IN MILES AND DIRECTION FROM NEAREST TOWN OR POST OFFICE* 7.3 Air miles northeast of Loco Hills, New Mexico		10. FIELD AND POOL, OR WILDCAT Grayburg-Jackson Pool	
15. DISTANCE FROM PROPOSED* LOCATION TO NEAREST PROPERTY OR LEASE LINE, FT. (Also to nearest drlg. unit line, if any) 1335'		11. SEC., T., R., M., OR BLK. AND SURVEY OR AREA Sec.10, T.17S., R.31E.	
16. NO. OF ACRES IN LEASE 1919.88 Ac.		12. COUNTY OR PARISH Eddy	
17. NO. OF ACRES ASSIGNED TO THIS WELL 40		13. STATE N.M.	
18. DISTANCE FROM PROPOSED LOCATION* TO NEAREST WELL, DRILLING, COMPLETED, OR APPLIED FOR, ON THIS LEASE, FT. 933' ±		20. ROTARY OR CABLE TOOLS Rotary	
21. ELEVATIONS (Show whether DF, RT, GR, etc.) 3912.8' GL		22. APPROX. DATE WORK WILL START* As Soon As Possible	

23. PROPOSED CASING AND CEMENTING PROGRAM				
SIZE OF HOLE	GRADE SIZE OF CASING	WEIGHT PER FOOT	SETTING DEPTH	QUANTITY OF CEMENT
12-1/4"	8-5/8" J-55	24.0#	560'	460± sx Class C (Circ)
7-7/8"	5-1/2" J-55	17.0#	4900'	1000± sx Class C

Propose to drill to about 4900' and complete as an in-fill non-standard Grayburg producer. State approval of the unorthodox location is pending. Set 5-1/2" production casing to TD, cemented with sufficient cement to isolate porous zones. Selectively perforate favorable Grayburg zones.

Run 2-7/8" tubing to perforations and treat formation with 15% HCL. Sand-frac formation and test to tanks.

See attached Drilling Data and Surface Use Plan.

IN ABOVE SPACE DESCRIBE PROPOSED PROGRAM: If proposal is to deepen, give data on present productive zone and proposed new productive zone. If proposal is to drill or deepen directionally, give pertinent data on subsurface locations and measured and true vertical depths. Give blowout preventer program, if any.

24. SIGNED Jerry W. Long TITLE Permit Agent DATE 1/19/93
(This space for Federal or State office use)

PERMIT NO. _____ APPROVAL DATE _____

Application approval does not warrant or certify that the applicant holds legal or equitable title to those rights in the subject lease which would entitle the applicant to conduct operations thereon.
CONDITIONS OF APPROVAL, IF ANY:

APPROVED BY _____ TITLE _____ DATE _____

*See Instructions On Reverse Side

Title 18 U.S.C. Section 1001, makes it a crime for any person knowingly and willfully to make to any department or agency of the United States any false, fictitious or fraudulent statements or representations as to any matter within its jurisdiction.

OIL CONSERVATION DIVISION

P.O. Box 2088

Santa Fe, New Mexico 87504-2088

DISTRICT I

P.O. Box 1980, Hobbs, NM 88240

DISTRICT II

P.O. Drawer DD, Artesia, NM 88210

DISTRICT III

1000 Rio Brazos Rd., Aztec, NM 87410

WELL LOCATION AND ACREAGE DEDICATION PLAT

All Distances must be from the outer boundaries of the section

Operator SOCORRO PETROLEUM COMPANY		Lease H.E. WEST "B"		Well No. 68	
Unit Letter J	Section 10	Township 17 SOUTH	Range 31 EAST NMPM	County EDDY	

Actual Footage Location of Well:

1335 feet from the SOUTH line and		1335 feet from the EAST line	
Ground Level Elev. 3912.8'	Producing Formation Grayburg-San Andres	Pool Grayburg-Jackson Pool	Dedicated Acreage: 40 Acres

1. Outline the acreage dedicated to the subject well by colored pencil or hachure marks on the plat below.
2. If more than one lease is dedicated to the well, outline each and identify the ownership thereof (both as to working interest and royalty).
Single Lease
3. If more than one lease of different ownership is dedicated to the well, have the interest of all owners been consolidated by communitization, unitization, force-pooling, etc.?
☐ Yes ☐ No If answer is "yes" type of consolidation NA

If answer is "no" list of owners and tract descriptions which have actually been consolidated. (Use reverse side of this form necessary.)

No allowable will be assigned to the well unit all interests have been consolidated (by communitization, unitization, forced-pooling, otherwise) or until a non-standard unit, eliminating such interest, has been approved by the Division.

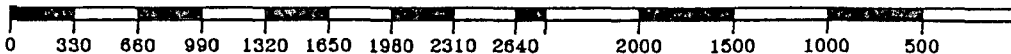
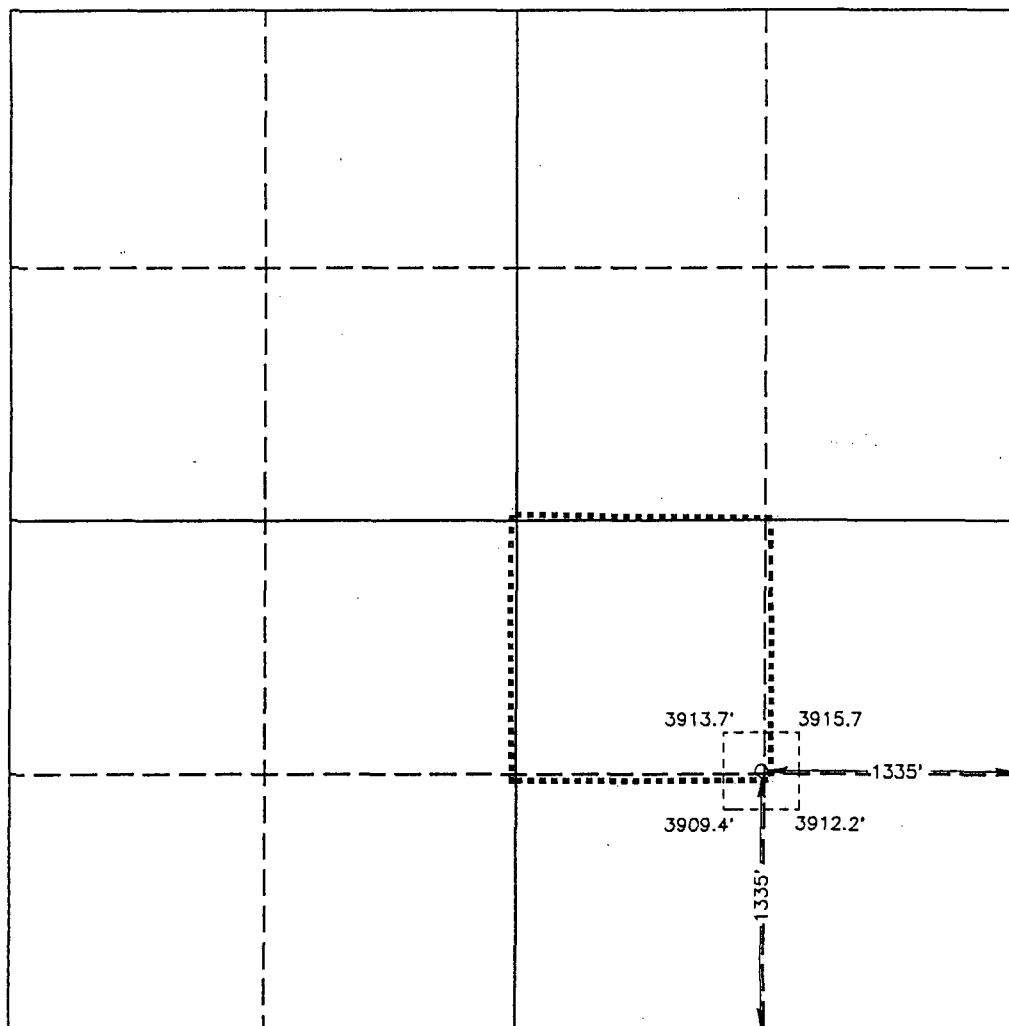

OPERATOR CERTIFICATION

I hereby certify that the information contained herein is true and complete to the best of my knowledge and belief.

Signature
JERRY W. LONG

Printed Name
JERRY W. LONG

Position
Permit Agent

Company
SOCORRO PETROLEUM CO.

Date
1/19/93

SURVEYOR CERTIFICATION

I hereby certify that the well location shown on this plat was plotted from field notes of actual surveys made by me or under my supervision and that the same is true and correct to the best of my knowledge and belief.

Date Surveyed
JANUARY 5, 1992

Signature & Seal of
Professional Surveyor

Signature & Seal of
Professional Surveyor

Certificate No. 7977

803H/L DATE 876
COHART B. HARTON 3239
KACIU J. HORT 7977

UNITED STATES
DEPARTMENT OF THE INTERIOR
BUREAU OF LAND MANAGEMENT

APPLICATION FOR PERMIT TO DRILL OR DEEPEN

1a. TYPE OF WORK DRILL <input checked="" type="checkbox"/> DEEPEN <input type="checkbox"/>		5. LEASE DESIGNATION AND SERIAL NO. LC 029426-B	
b. TYPE OF WELL OIL WELL <input checked="" type="checkbox"/> GAS WELL <input type="checkbox"/> OTHER IN-FILL WELL <input type="checkbox"/> SINGLE ZONE <input checked="" type="checkbox"/> MULTIPLE ZONE <input type="checkbox"/>		6. IF INDIAN, ALLOTTEE OR TRIBE NAME ---	
2. NAME OF OPERATOR SOCORRO PETROLEUM COMPANY		7. UNIT AGREEMENT NAME Keel-West Waterflood Project	
3. ADDRESS AND TELEPHONE NO. P.O. Box 37 Loco Hills, New Mexico 88255		8. FARM OR LEASE NAME, WELL NO. H.E. West "B" No.69	
4. LOCATION OF WELL (Report location clearly and in accordance with any State requirements.)* At surface 1470'FSL, 2550'FEL, Sec.10, T.17S., R.31E. (Unit J) At proposed prod. zone Same (NWSE)		9. API WELL NO.	
14. DISTANCE IN MILES AND DIRECTION FROM NEAREST TOWN OR POST OFFICE* 7.0 Air miles northeast of Loco Hills, New Mexico		10. FIELD AND POOL, OR WILDCAT Grayburg-Jackson Pool	
10. DISTANCE FROM PROPOSED* LOCATION TO NEAREST PROPERTY OR LEASE LINE, FT. (Also to nearest drlg. unit line, if any). 1335'		11. SEC., T., R., M., OR BLK. AND SURVEY OR AREA Sec.10, T.17S., R.31E.	
15. DISTANCE FROM PROPOSED LOCATION* TO NEAREST WELL, DRILLING, COMPLETED, OR APPLIED FOR, ON THIS LEASE, FT. 933'±		12. COUNTY OR PARISH Eddy	
16. NO. OF ACRES IN LEASE 1919.88 Ac.		13. STATE N.M.	
17. NO. OF ACRES ASSIGNED TO THIS WELL 40		20. ROTARY OR CABLE TOOLS Rotary	
21. ELEVATIONS (Show whether DF, RT, GR, etc.) 3911.3' GL		22. APPROX. DATE WORK WILL START* As Soon As Possible	

PROPOSED CASING AND CEMENTING PROGRAM

SIZE OF HOLE	GRADE, SIZE OF CASING	WEIGHT PER FOOT	SETTING DEPTH	QUANTITY OF CEMENT
12-1/4"	8-5/8" J-55	24.0#	560'	460± sx Class C (Circ)
7-7/8"	5-1/2" J-55	17.0#	4900'	1000± sx Class C

Propose to drill to about 4900' and complete as an in-fill non-standard Grayburg producer. State approval of the unorthodox location is pending. Set 5-1/2" production casing to TD, cemented with sufficient cement to isolate porous zones. Selectively perforate favorable Grayburg zones.

Run 2-7/8" tubing to perforations and treat formation with 15% HCL. Sand-frac formation and test to tanks.

See attached Drilling Data and Surface Use Plan.

IN ABOVE SPACE DESCRIBE PROPOSED PROGRAM: If proposal is to deepen, give data on present productive zone and proposed new productive zone. If proposal is to drill or deepen directionally, give pertinent data on subsurface locations and measured and true vertical depths. Give blowout preventer program, if any.

24. SIGNED Jerry W. Long TITLE Permit Agent DATE 1/22/93
(This space for Federal or State office use)

PERMIT NO. _____ APPROVAL DATE _____

Application approval does not warrant or certify that the applicant holds legal or equitable title to those rights in the subject lease which would entitle the applicant to conduct operations thereon.
CONDITIONS OF APPROVAL, IF ANY:

APPROVED BY _____ TITLE _____ DATE _____

*See Instructions On Reverse Side

Title 18 U.S.C. Section 1001, makes it a crime for any person knowingly and willfully to make to any department or agency of the United States any false, fictitious or fraudulent statements or representations as to any matter within its jurisdiction.

OIL CONSERVATION DIVISION

DISTRICT I
P.O. Box 1980, Hobbs, NM 88240

P.O. Box 2088

Santa Fe, New Mexico 87504-2088

DISTRICT II
P.O. Drawer DD, Artesia, NM 88210

DISTRICT III
1000 Rio Brazos Rd., Aztec, NM 87410

WELL LOCATION AND ACREAGE DEDICATION PLAT

All Distances must be from the outer boundaries of the section

Operator SOCORRO PETROLEUM COMPANY			Lease H.E. WEST "B"		Well No. 69
Unit Letter J	Section 10	Township 17 SOUTH	Range 31 EAST	County EDDY	

Actual Footage Location of Well:

1470 feet from the SOUTH line and		2550 feet from the EAST line	
Ground Level Elev. 3911.3'	Producing Formation Grayburg-San Andres	Pool Grayburg-Jackson Pool	Dedicated Acreage: 40 Acres

- Outline the acreage dedicated to the subject well by colored pencil or hachure marks on the plat below.
- If more than one lease is dedicated to the well, outline each and identify the ownership thereof (both as to working interest and royalty).
Single Lease
- If more than one lease of different ownership is dedicated to the well, have the interest of all owners been consolidated by communitization, unitization, force-pooling, etc.?
☐ Yes ☐ No If answer is "yes" type of consolidation **NA**

If answer is "no" list of owners and tract descriptions which have actually been consolidated. (Use reverse side of this form necessary.)

No allowable will be assigned to the well unit all interests have been consolidated (by communitization, unitization, forced-pooling, otherwise) or until a non-standard unit, eliminating such interest, has been approved by the Division.

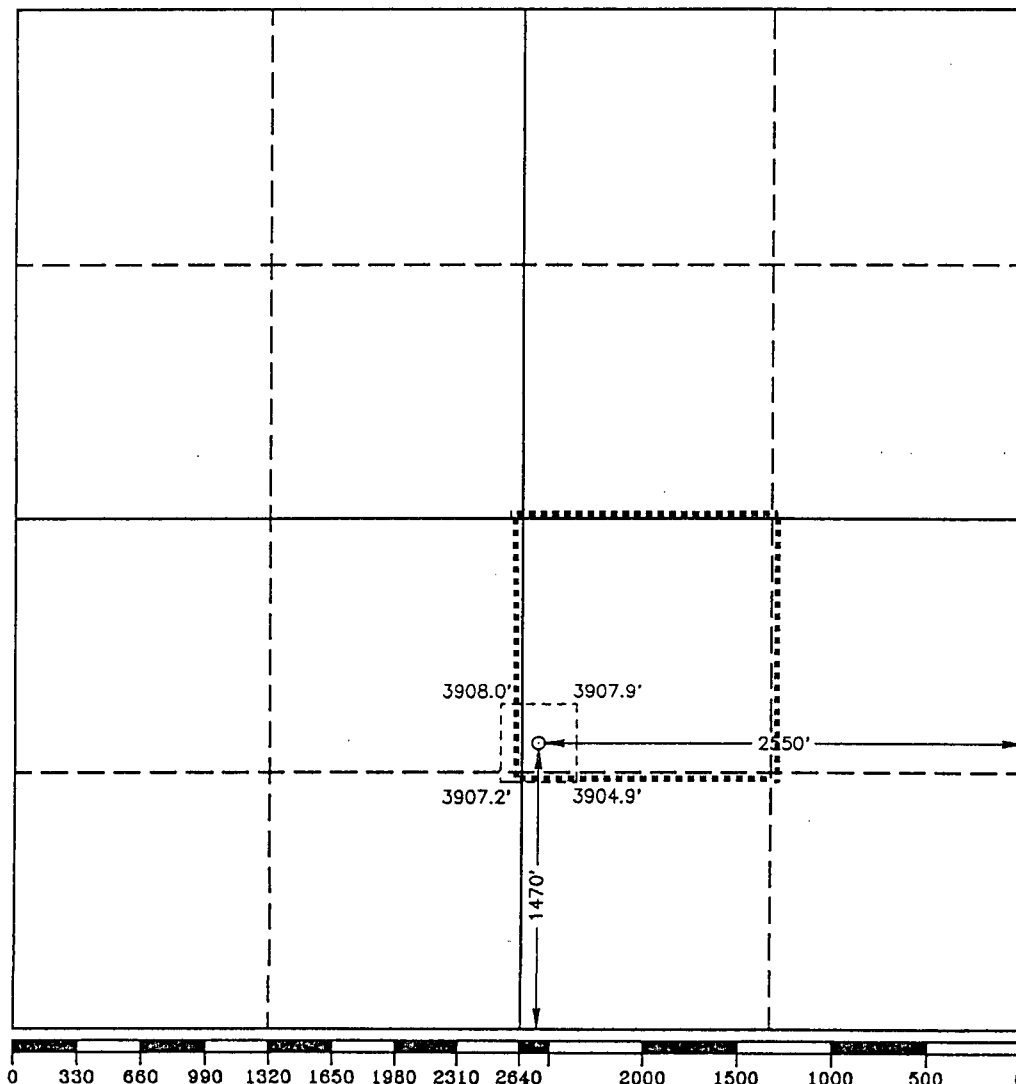

OPERATOR CERTIFICATION

I hereby certify the the information contained herein is true and complete to the best of my knowledge and belief.

Signature

Printed Name

JERRY W. LONG

Position

Permit Agent

Company

SOCORRO PETROLEUM CO.

Date

1/22/93

SURVEYOR CERTIFICATION

I hereby certify that the well location shown on this plat was plotted from field notes of actual surveys made by me or under my supervision and that the same is true and correct to the best of my knowledge and belief.

Date Surveyed

JANUARY 5, 1992

Signature & Seal of
Professional Surveyor

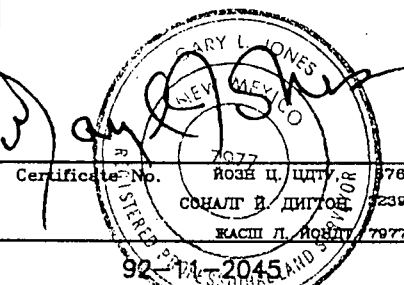

UNITED STATES
DEPARTMENT OF THE INTERIOR
BUREAU OF LAND MANAGEMENT

APPLICATION FOR PERMIT TO DRILL OR DEEPEN

1a. TYPE OF WORK

DRILL ☒

DEEPEN ☐

b. TYPE OF WELL

OIL
WELL ☒

GAS
WELL ☐

OTHER IN-FILL WELL

SINGLE
ZONE ☒

MULTIPLE
ZONE ☐

2. NAME OF OPERATOR

Ph.505-677-3223

SOCORRO PETROLEUM COMPANY

3. ADDRESS AND TELEPHONE NO.

P.O. Box 37

Loco Hills, New Mexico 88255

4. LOCATION OF WELL (Report location clearly and in accordance with any State requirements.*)

At surface

1410'FSL, 1305'FWL, Sec.10, T.17S., R.31E.

(Unit L)

At proposed prod. zone
Same

(NWSW)

14. DISTANCE IN MILES AND DIRECTION FROM NEAREST TOWN OR POST OFFICE*

6.7 Air miles northeast of Loco Hills, New Mexico

15. DISTANCE FROM PROPOSED*

LOCATION TO NEAREST
PROPERTY OR LEASE LINE, FT.
(Also to nearest drig. unit line, if any)

1335'

18. DISTANCE FROM PROPOSED LOCATION*
TO NEAREST WELL, DRILLING, COMPLETED,
OR APPLIED FOR, ON THIS LEASE, FT.

933'±

16. NO. OF ACRES IN LEASE

1919.88 Ac.

19. PROPOSED DEPTH

4900'

17. NO. OF ACRES ASSIGNED
TO THIS WELL

40

20. ROTARY OR CABLE TOOLS

Rotary

21. ELEVATIONS (Show whether DF, RT, GR, etc.)

3898.9' GL

22. APPROX. DATE WORK WILL START*

As Soon As Possible

23. PROPOSED CASING AND CEMENTING PROGRAM

SIZE OF HOLE	GRADE SIZE OF CASINO	WEIGHT PER FOOT	SETTING DEPTH	QUANTITY OF CEMENT
12-1/4"	8-5/8" J-55	24.0#	560'	460± sx Class C (Circ)
7-7/8"	5-1/2" J-55	17.0#	4900'	1000± sx Class C

Propose to drill to about 4900' and complete as an in-fill non-standard Grayburg producer. State approval of the unorthodox location is pending. Set 5-1/2" production casing to TD, cemented with sufficient cement to isolate porous zones. Selectively perforate favorable Grayburg zones.

Run 2-7/8" tubing to perforations and treat formation with 15% HCL. Sand-frac formation and test to tanks.

See attached Drilling Data and Surface Use Plan.

IN ABOVE SPACE DESCRIBE PROPOSED PROGRAM: If proposal is to deepen, give data on present productive zone and proposed new productive zone. If proposal is to drill or deepen directionally, give pertinent data on subsurface locations and measured and true vertical depths. Give blowout preventer program, if any.

24.

SIGNED

JERRY W. LONG

TITLE Permit Agent

DATE 1/25/93

(This space for Federal or State office use)

PERMIT NO.

APPROVAL DATE

Application approval does not warrant or certify that the applicant holds legal or equitable title to those rights in the subject lease which would entitle the applicant to conduct operations thereon.
CONDITIONS OF APPROVAL, IF ANY:

APPROVED BY

TITLE

DATE

*See Instructions On Reverse Side

Title 18 U.S.C. Section 1001, makes it a crime for any person knowingly and willfully to make to any department or agency of the United States any false, fictitious or fraudulent statements or representations as to any matter within its jurisdiction:

OIL CONSERVATION DIVISION

P.O. Box 2088

Santa Fe, New Mexico 87504-2088

DISTRICT I

P.O. Box 1980, Hobbs, NM 88240

DISTRICT II

P.O. Drawer DD, Artesia, NM 88210

DISTRICT III

1000 Rio Brazos Rd., Aztec, NM 87410

WELL LOCATION AND ACREAGE DEDICATION PLAT

All Distances must be from the outer boundaries of the section

Operator SOCORRO PETROLEUM COMPANY			Lease H.E. WEST "B"		Well No. 70
Unit Letter L	Section 10	Township 17 SOUTH	Range 31 EAST	NMPM	County EDDY

Actual Footage Location of Well:

1410 feet from the SOUTH line and		1305 feet from the WEST line	
Ground Level Elev. 3898.9'	Producing Formation Grayburg-San Andres	Pool Grayburg-Jackson Pool	Dedicated Acreage: 40 Acres

- Outline the acreage dedicated to the subject well by colored pencil or hatchure marks on the plat below.
- If more than one lease is dedicated to the well, outline each and identify the ownership thereof (both as to working interest and royalty).
Single Lease
- If more than one lease of different ownership is dedicated to the well, have the interest of all owners been consolidated by communitization, unitization, force-pooling, etc.?
☐ Yes ☐ No If answer is "yes" type of consolidation NA

If answer is "no" list of owners and tract descriptions which have actually been consolidated. (Use reverse side of this form necessary.)

No allowable will be assigned to the well unit all interests have been consolidated (by communitization, unitization, forced-pooling, otherwise) or until a non-standard unit, eliminating such interest, has been approved by the Division.

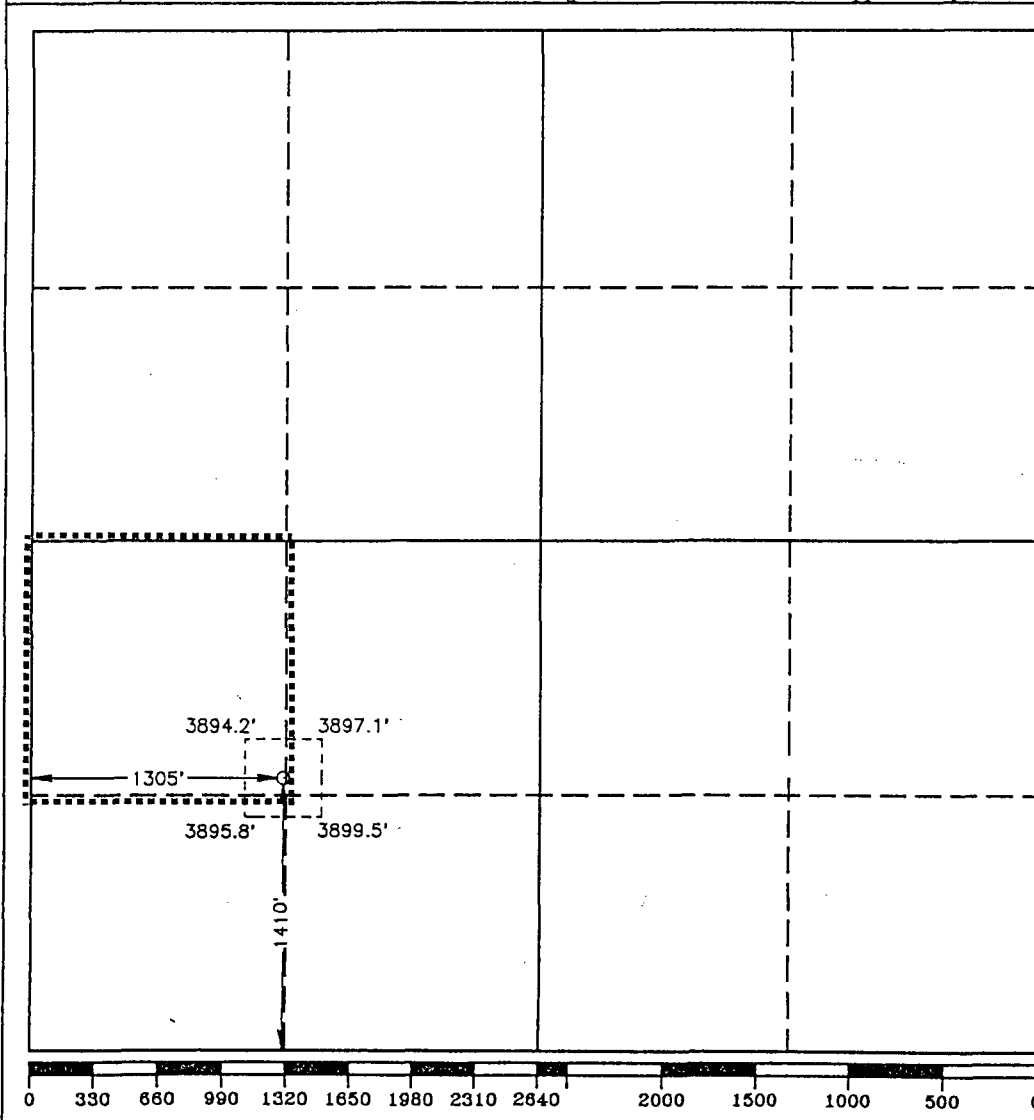

OPERATOR CERTIFICATION

I hereby certify the the information contained herein is true and complete to the best of my knowledge and belief.

Signature

Printed Name

JERRY W. LONG

Position

Permit Agent

Company

SOCORRO PETROLEUM COMPANY

Date

1/25/93

SURVEYOR CERTIFICATION

I hereby certify that the well location shown on this plat was plotted from field notes of actual surveys made by me or under my supervision, and that the same is true and correct to the best of my knowledge and belief.

Date Surveyed

JANUARY 5, 1992

Signature & Seal of
Professional Surveyor

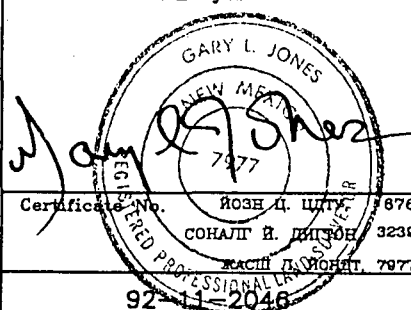

UNITED STATES
DEPARTMENT OF THE INTERIOR
BUREAU OF LAND MANAGEMENT

APPLICATION FOR PERMIT TO DRILL OR DEEPEN

1a. TYPE OF WORK DRILL <input checked="" type="checkbox"/> DEEPEN <input type="checkbox"/>			5. LEASE DESIGNATION AND SERIAL NO. LC 029426-B		
b. TYPE OF WELL OIL WELL <input checked="" type="checkbox"/> GAS WELL <input type="checkbox"/> OTHER IN-FILL WELL <input type="checkbox"/> SINGLE ZONE <input checked="" type="checkbox"/> MULTIPLE ZONE <input type="checkbox"/>			6. IF INDIAN, ALLOTTEE OR TRIBE NAME ---		
2. NAME OF OPERATOR SOCORRO PETROLEUM COMPANY Ph.505-677-3223			7. UNIT AGREEMENT NAME Keel-West Waterflood Project		
3. ADDRESS AND TELEPHONE NO. P.O. Box 37 Loco Hills, New Mexico 88255			8. FARM OR LEASE NAME WELL NO. H.E. West "B" No.71		
4. LOCATION OF WELL (Report location clearly and in accordance with any State requirements.*) At surface 1335'FSL, 15'FEL, Sec.9, T.17S., R.31E. (Unit I) At proposed prod. zone Same (NESE)			9. AP WELL NO.		
14. DISTANCE IN MILES AND DIRECTION FROM NEAREST TOWN OR POST OFFICE* 6.7 Air miles northeast of Loco Hills, New Mexico			10. FIELD AND POOL, OR WILDCAT Grayburg-Jackson Pool		
15. DISTANCE FROM PROPOSED* LOCATION TO NEAREST PROPERTY OR LEASE LINE, FT. (Also to nearest drig. unit line, if any) 1335'			11. SEC., T., R., M., OR BLK. AND SURVEY OR AREA Sec.9, T.17S., R.31E.		
16. NO. OF ACRES IN LEASE 1919.88 Ac.			12. COUNTY OR PARISH 13. STATE Eddy N.M.		
17. NO. OF ACRES ASSIGNED TO THIS WELL 40			18. DISTANCE FROM PROPOSED LOCATION* TO NEAREST WELL, DRILLING, COMPLETED, OR APPLIED FOR, ON THIS LEASE, FT. 933'±		
19. PROPOSED DEPTH 4900'			20. ROTARY OR CABLE TOOLS Rotary		
21. ELEVATIONS (Show whether DF, RT, GR, etc.) 3885.4' GL			22. APPROX. DATE WORK WILL START* As Soon As Possible		

PROPOSED CASING AND CEMENTING PROGRAM

SIZE OF HOLE	GRADE SIZE OF CASINO	WEIGHT PER FOOT	SETTING DEPTH	QUANTITY OF CEMENT
12-1/4"	8-5/8" J-55	24.0#	560'	460± sx Class C (Circ)
7-7/8"	5-1/2" J-55	17.0#	4900'	1000± sx Class C

Propose to drill to about 4900' and complete as an in-fill non-standard Grayburg producer. State approval of the unorthodox location is pending. Set 5-1/2" production casing to TD, cemented with sufficient cement to isolate porous zones. Selectively perforate favorable Grayburg zones.

Run 2-7/8" tubing to perforations and treat formation with 15% HCL. Sand-frac formation and test to tanks.

See attached Drilling Data and Surface Use Plan.

IN ABOVE SPACE DESCRIBE PROPOSED PROGRAM: If proposal is to deepen, give data on present productive zone and proposed new productive zone. If proposal is to drill or deepen directionally, give pertinent data on subsurface locations and measured and true vertical depths. Give blowout preventer program, if any.

24. SIGNED Jerry W. Long TITLE Permit Agent DATE 1/26/93
(This space for Federal or State office use)
PERMIT NO. _____ APPROVAL DATE _____

Application approval does not warrant or certify that the applicant holds legal or equitable title to those rights in the subject lease which would entitle the applicant to conduct operations thereon.
CONDITIONS OF APPROVAL, IF ANY:

APPROVED BY _____ TITLE _____ DATE _____

*See Instructions On Reverse Side

Title 18 U.S.C. Section 1001, makes it a crime for any person knowingly and willfully to make to any department or agency of the United States any false, fictitious or fraudulent statements or representations as to any matter within its jurisdiction.

OIL CONSERVATION DIVISION

P.O. Box 2088
Santa Fe, New Mexico 87504-2088

DISTRICT I

P.O. Box 1980, Hobbs, NM 88240

DISTRICT II

P.O. Drawer DD, Artesia, NM 88210

DISTRICT III

1000 Rio Brazos Rd., Aztec, NM 87410

WELL LOCATION AND ACREAGE DEDICATION PLAT

All Distances must be from the outer boundaries of the section

Operator SOCORRO PETROLEUM COMPANY			Lease H.E. WEST "B"		Well No. 71
Unit Letter I	Section 9	Township 17 SOUTH	Range 31 EAST	NMPM	County EDDY
Actual Footage Location of Well: 1335 feet from the SOUTH line and 15 feet from the EAST line					
Ground Level Elev. 3885.4'	Producing Formation Grayburg-San Andres		Pool Grayburg-Jackson Pool		Dedicated Acreage: 40 Acres

1. Outline the acreage dedicated to the subject well by colored pencil or hatchure marks on the plat below.
2. If more than one lease is dedicated to the well, outline each and identify the ownership thereof (both as to working interest and royalty).
Single Lease
3. If more than one lease of different ownership is dedicated to the well, have the interest of all owners been consolidated by communitization, unitization, force-pooling, etc.?
☐ Yes ☐ No If answer is "yes" type of consolidation NA

If answer is "no" list of owners and tract descriptions which have actually been consolidated. (Use reverse side of this form necessary.)

No allowable will be assigned to the well unit all interests have been consolidated (by communitization, unitization, forced-pooling, otherwise) or until a non-standard unit, eliminating such interest, has been approved by the Division.

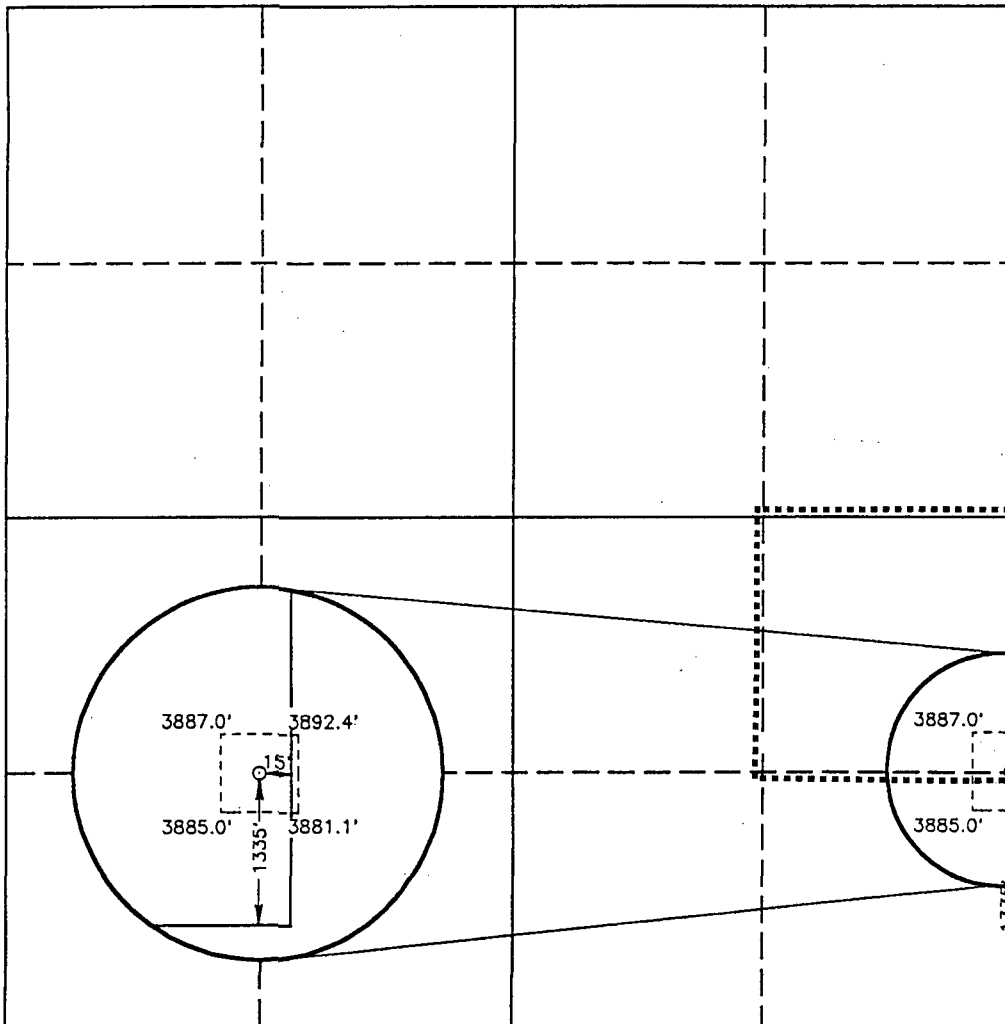

OPERATOR CERTIFICATION

I hereby certify that the information contained herein is true and complete to the best of my knowledge and belief.

Signature

Printed Name

JERRY W. LONG

Position

Permit Agent

Company

SOCORRO PETROLEUM CO.

Date

1/26/93

SURVEYOR CERTIFICATION

I hereby certify that the well location shown on this plat was plotted from field notes of actual surveys made by me or under my supervision, and that the same is true and correct to the best of my knowledge and belief.

Date Surveyed

JANUARY 5, 1992

Signature & Seal of
Professional Surveyor

Certificate No.

7977

BOB H. DITTON 878

CONALD H. DITTON 3239

KACIN P. ROBERT 7977

92-104-2047