

Via Federal Express

OIL CONSERVATION DIVISION
RECEIVED

June 4, 1993

'93 JUN 7 AM 9 31

Mr. Mike Stogner
New Mexico Oil Conservation Div.
State Land Office Bldg.
310 Old Santa Fe Trail
Santa Fe, New Mexico 87501

Re: APPLICATION FOR UNORTHODOX GAS WELL LOCATION
AND NON-STANDARD UNIT
Sombrero "18" State Well No. 1
Unit E, Sec. 18, T16S, R34E
Lea County, New Mexico



Dear Mr. Stogner:

Mitchell Energy Corporation hereby requests administrative approval of an unorthodox location for the referenced well pursuant to Rule 104 F. and for a non-standard unit pursuant to Rule 104 D.(2)(a). We plan to drill to a depth sufficient to test the Morrow formation. An unorthodox location is needed for topographic reasons. The well was originally proposed as an orthodox location (660' FWL & 1980' FNL); however, the location was moved a short distance to avoid underground water lines (aqueducts). The new location is 710' FWL and 1900' FNL. Note that the proposed spacing unit for this well, being the west half of section 18, covers 288.56 acres; therefore non-standard unit approval is also necessary.

Enclosed please find two plats showing the location of the proposed well and the aqueducts. Also enclosed are Forms C-101, C-102 and a plat showing offset operators and unleased mineral owners. A copy of this application has been sent to each of these parties, along with a request for a waiver of objection.

If you have any questions, please call me at 713-377-5818.

Sincerely,

MITCHELL ENERGY CORPORATION

Mark N. Stephenson
Manager
Production-Regulatory Affairs

MNS:mtb
sombrero.mns

cc: All parties on the attached Service List - *Via Certified Mail*
Jerry Sexton - OCD-Hobbs, NM

ENC. MITCHELL ENERGY CORPORATION 2001 TIMBERLOCH PLACE
P.O. BOX 4000, THE WOODLANDS, TEXAS 77387-4000 713/377-5500
A subsidiary of Mitchell Energy & Development Corp.

SERVICE LIST

**Application of Mitchell Energy Corp.
for Unorthodox Gas Well Location
Sombrero "18" State Well No. 1
Lea County, New Mexico**

Devon Energy Corp.
Attn: Steve Cromwell
20 North Broadway, Ste. 1500
Oklahoma City, Oklahoma 73102-8260

W.A. Moncrief, Jr.
Metro Bldg., Ste. 400
119 N. Colorado Street
Midland, Texas 79701

State of New Mexico
Office of the Commissioner of Public Lands
Attn: Floyd Prando
P.O. Box 1148
Santa Fe, New Mexico 87504-1148

Parker & Parsley Development Co.
Attn: Cindy Whiddon
Hightower Bldg., Ste. 103
600 W. Illinois Ave.
Midland, Texas 79701

Wilson & Elliot
4400 N. Big Spring, Ste. 122
Midland, Texas 79705

Yates Petroleum Corp.
Attn: Randy Patterson
105 South Fourth Street
Artesia, New Mexico 88210

Submit to Appropriate
District Office
State Lease - 6 copies
Fee Lease - 5 copies

State of New Mexico
Energy, Minerals and Natural Resources Department

Form C-101
Revised 1-1-89

DISTRICT I
P.O. Box 1980, Hobbs, NM 88240

DISTRICT II
P.O. Drawer DD, Artesia, NM 88210

DISTRICT III
1000 Rio Brazos Rd., Aztec, NM 87410

OIL CONSERVATION DIVISION

P.O. Box 2088
Santa Fe, New Mexico 87504-2088

API NO. (assigned by OCD on New Wells)

5. Indicate Type of Lease

STATE ☒ FEE ☐

6. State Oil & Gas Lease No.

VA 683

APPLICATION FOR PERMIT TO DRILL, DEEPEN, OR PLUG BACK

1a. Type of Work:

DRILL ☒ RE-ENTER ☐ DEEPEN ☐ PLUG BACK ☐

b. Type of Well:

OIL WELL ☐ GAS WELL ☒ OTHER ☐

SINGLE ZONE ☒

MULTIPLE ZONE ☐

7. Lease Name or Unit Agreement Name

Sombrero "18" State

8. Well No.

1

9. Pool name or Wildcat

So. Kemnitz (Atoka-Morrow)

4. Well Location

Unit Letter E : 1900 Feet From The North Line and 710 Feet From The West Line

Section 18 Township 16S Range 34E NMPM Lea County

10. Proposed Depth

13,500'

11. Formation

Morrow

12. Rotary or C.T.

Rotary

13. Elevations (Show whether DF, RT, GR, etc.)

4153 GR

14. Kind & Status Plug. Bond

Blanket on File

15. Drilling Contractor

16. Approx. Date Work will start

17. PROPOSED CASING AND CEMENT PROGRAM

SIZE OF HOLE	SIZE OF CASING	WEIGHT PER FOOT	SETTING DEPTH	SACKS OF CEMENT	EST. TOP
17-1/2"	13-3/8"	54.5#	500'	Premium	Surface
12-1/4"	8-5/8"	32.0#	4550'	Light + Premium	Surface
7-7/8"	5-1/2"	17#	TD	Light+50/50 POZ	9000'

Mitchell proposes to drill to a depth sufficient to test the Morrow formation for gas. If productive, 5½" casing will be cemented at TD. If non-productive, the well will be plugged and abandoned in a manner consistent with State of New Mexico regulations. Blowout preventer schematic attached as Exhibits 1 & 1A.

IN ABOVE SPACE DESCRIBE PROPOSED PROGRAM: IF PROPOSAL IS TO DEEPEN OR PLUG BACK, GIVE DATA ON PRESENT PRODUCTIVE ZONE AND PROPOSED NEW PRODUCTIVE ZONE. GIVE BLOWOUT PREVENTER PROGRAM, IF ANY.

I hereby certify that the information above is true and complete to the best of my knowledge and belief.

SIGNATURE

TITLE Mgr., Prod. Reg. Affairs

DATE 06-04-93

TYPE OR PRINT NAME Mark N. Stephenson

TELEPHONE NO. 713-377-5818

(This space for State Use)

APPROVED BY

TITLE

DATE

CONDITIONS OF APPROVAL, IF ANY:

Submit to Appropriate
District Office
State Lease - 4 copies
Fee Lease - 3 copies

State of New Mexico
Energy, Minerals and Natural Resources Department

Form C-102
Revised 1-1-89

OIL CONSERVATION DIVISION

DISTRICT I
P.O. Box 1980, Hobbs, NM 88240

P.O. Box 2088

Santa Fe, New Mexico 87504-2088

DISTRICT II
P.O. Drawer DD, Artesia, NM 88210

DISTRICT III
1000 Rio Brazos Rd., Aztec, NM 87410

WELL LOCATION AND ACREAGE DEDICATION PLAT

All Distances must be from the outer boundaries of the section

Operator MITCHELL ENERGY CORPORATION			Lease SOMBRERO 18 STATE		Well No. #1
Unit Letter E	Section 18	Township 16S.	Range 34E.	County NMPM	LEA
Actual Footage Location of Well: 1900 feet from the NORTH line and 710 feet from the WEST line					
Ground level Elev. 4153	Producing Formation MORROW	Pool South Kemnitz-Atoka/Morrow			Dedicated Acreage: 288.56 Acres

1. Outline the acreage dedicated to the subject well by colored pencil or hatchure marks on the plat below.

2. If more than one lease is dedicated to the well, outline each and identify the ownership thereof (both as to working interest and royalty).

3. If more than one lease of different ownership is dedicated to the well, have the interest of all owners been consolidated by communitization, unitization, force-pooling, etc.?

☐ Yes

☐ No

If answer is "yes" type of consolidation

If answer is "no" list the owners and tract descriptions which have actually been consolidated. (Use reverse side of this form if necessary.)

No allowable will be assigned to the well until all interests have been consolidated (by communitization, unitization, forced-pooling, or otherwise) or until a non-standard unit, eliminating such interest, has been approved by the Division.

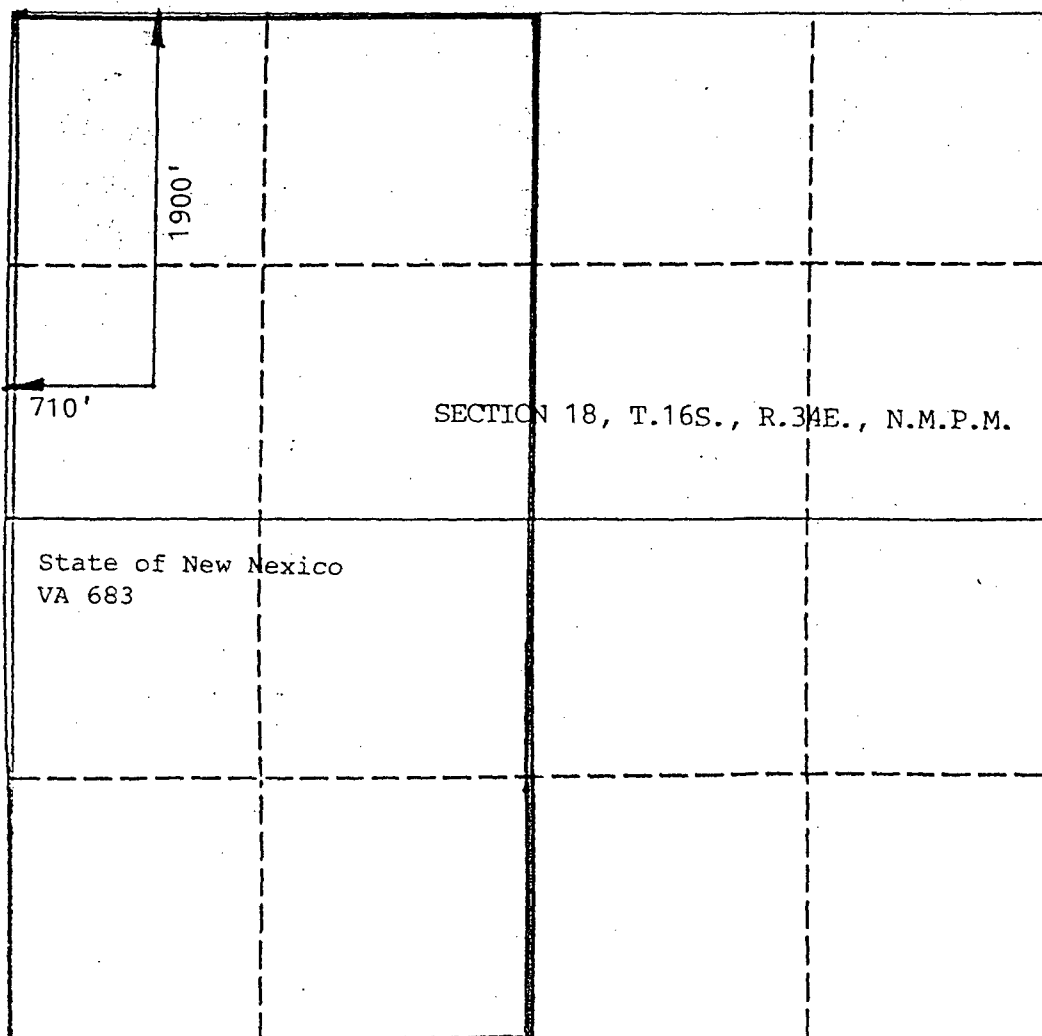

OPERATOR CERTIFICATION

I hereby certify that the information contained herein is true and complete to the best of my knowledge and belief.

Signature

Printed Name

Mark N. Stephenson

Position

Mgr., Prod.- Reg. Affairs

Company

Mitchell Energy Corp.

Date

June 2, 1993

SURVEYOR CERTIFICATION

I hereby certify that the well location shown on this plat was plotted from field notes of actual surveys made by me or under my supervision, and that the same is true and correct to the best of my knowledge and belief.

Date Surveyed

5/13/93

Signature & Seal of
Professional Surveyor

Certificate No.

6290

SOMBRERO

GRID ELEVATIONS

JOHN D. JAQUESS & ASSOCIATES

CONSULTING ENGINEERS

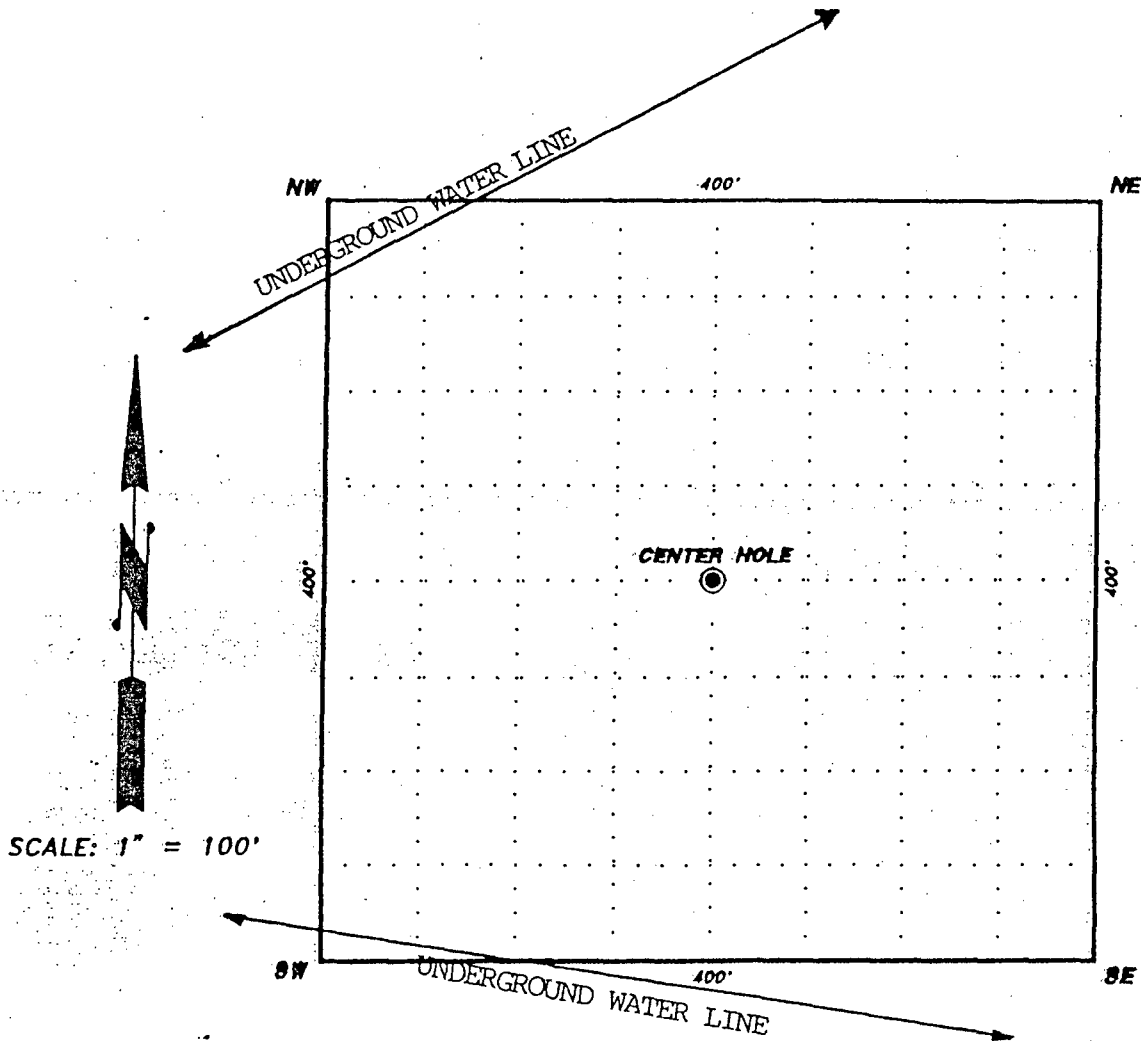

WELL INFORMATION

SOMBRERO 18 STATE #1
1900 FNL, 710 FWL
SECTION 18, T.16S., R.34E., N.M.P.M.

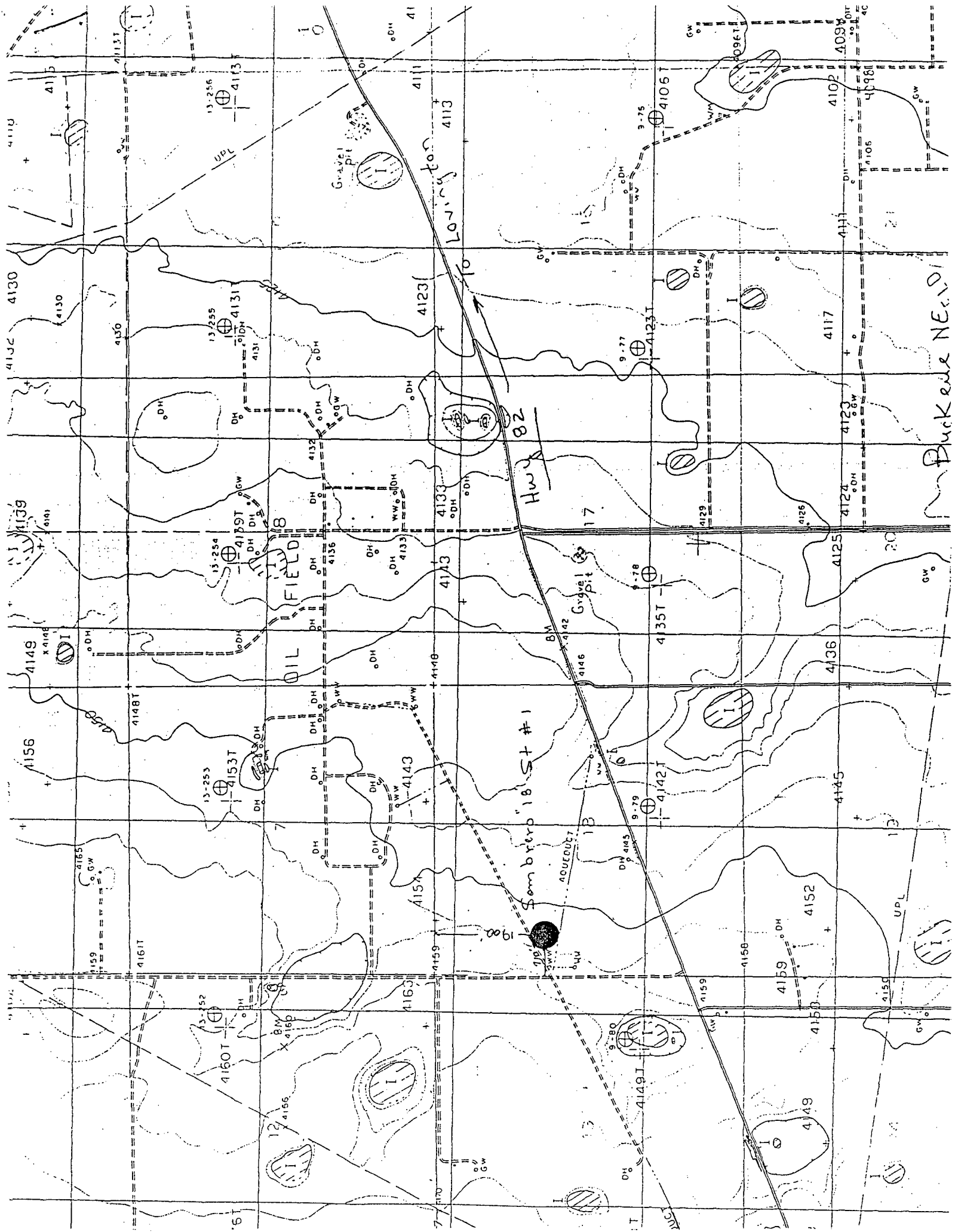

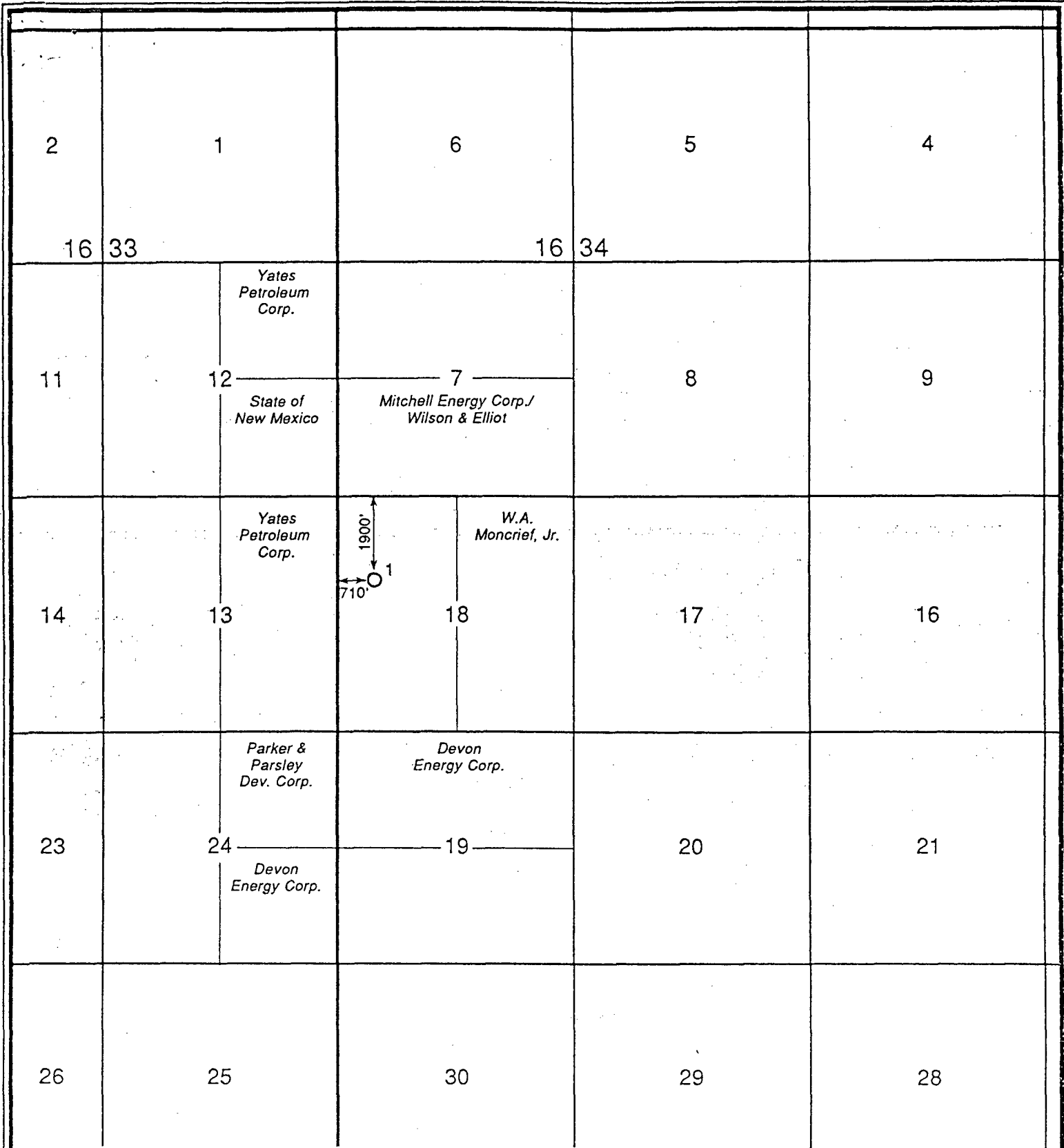

Mitchell Energy Corporation
P.O. BOX 4000 • THE WOODLANDS, TEXAS 77387-4000

Offset Operators for Unorthodox Well Location
Sombbrero "18" State Well No. 1
Unit E, Sec. 18, T16S, R34E
Lea County, New Mexico

DATE:

6-1-93

SCALE:

1"=3000'

Via Federal Express

OIL CONSERVATION DIVISION
RECEIVED

'93 JUN 7 AM 9 31

June 4, 1993

Mr. Mike Stogner
New Mexico Oil Conservation Div.
State Land Office Bldg.
310 Old Santa Fe Trail
Santa Fe, New Mexico 87501

Re: **APPLICATION FOR UNORTHODOX GAS WELL LOCATION
AND NON-STANDARD UNIT**
Sombrero "18" State Well No. 1
Unit E, Sec. 18, T16S, R34E
Lea County, New Mexico



Dear Mr. Stogner:

Mitchell Energy Corporation hereby requests administrative approval of an unorthodox location for the referenced well pursuant to Rule 104 F. and for a non-standard unit pursuant to Rule 104 D.(2)(a). We plan to drill to a depth sufficient to test the Morrow formation. An unorthodox location is needed for topographic reasons. The well was originally proposed as an orthodox location (660' FWL & 1980' FNL); however, the location was moved a short distance to avoid underground water lines (aqueducts). The new location is 710' FWL and 1900' FNL. Note that the proposed spacing unit for this well, being the west half of section 18, covers 288.56 acres; therefore non-standard unit approval is also necessary.

Enclosed please find two plats showing the location of the proposed well and the aqueducts. Also enclosed are Forms C-101, C-102 and a plat showing offset operators and unleased mineral owners. A copy of this application has been sent to each of these parties, along with a request for a waiver of objection.

If you have any questions, please call me at 713-377-5818.

Sincerely,

MITCHELL ENERGY CORPORATION

Mark N. Stephenson
Manager
Production-Regulatory Affairs

MNS:mtb
sombrero.mns

cc: All parties on the attached Service List - *Via Certified Mail*
Jerry Sexton - OCD-Hobbs, NM

enc. MITCHELL ENERGY CORPORATION 2001 TIMBERLOCH PLACE
P.O. BOX 4000, THE WOODLANDS, TEXAS 77387-4000 713/377-5500
A subsidiary of Mitchell Energy & Development Corp.

SERVICE LIST

**Application of Mitchell Energy Corp.
for Unorthodox Gas Well Location
Sombrero "18" State Well No. 1
Lea County, New Mexico**

Devon Energy Corp.
Attn: Steve Cromwell
20 North Broadway, Ste. 1500
Oklahoma City, Oklahoma 73102-8260

W.A. Moncrief, Jr.
Metro Bldg., Ste. 400
119 N. Colorado Street
Midland, Texas 79701

State of New Mexico
Office of the Commissioner of Public Lands
Attn: Floyd Prando
P.O. Box 1148
Santa Fe, New Mexico 87504-1148

Parker & Parsley Development Co.
Attn: Cindy Whiddon
Hightower Bldg., Ste. 103
600 W. Illinois Ave.
Midland, Texas 79701

Wilson & Elliot
4400 N. Big Spring, Ste. 122
Midland, Texas 79705

Yates Petroleum Corp.
Attn: Randy Patterson
105 South Fourth Street
Artesia, New Mexico 88210

Submit to Appropriate
District Office
State Lease - 6 copies
Fee Lease - 5 copies

State of New Mexico
Energy, Minerals and Natural Resources Department

Form C-101
Revised 1-1-89

OIL CONSERVATION DIVISION

DISTRICT I
P.O. Box 1980, Hobbs, NM 88240

DISTRICT II
P.O. Drawer DD, Artesia, NM 88210

DISTRICT III
1000 Rio Brazos Rd., Aztec, NM 87410

P.O. Box 2088
Santa Fe, New Mexico 87504-2088

API NO. (assigned by OCD on New Wells)

5. Indicate Type of Lease

STATE ☒ FEE ☐

6. State Oil & Gas Lease No.

VA 683

APPLICATION FOR PERMIT TO DRILL, DEEPEN, OR PLUG BACK

1a. Type of Work:

DRILL ☒ RE-ENTER ☐ DEEPEN ☐ PLUG BACK ☐

b. Type of Well:

OIL WELL ☐ GAS WELL ☒ OTHER ☐ SINGLE ZONE ☒ MULTIPLE ZONE ☐

7. Lease Name or Unit Agreement Name

Sombrero "18" State

2. Name of Operator

Mitchell Energy Corporation

8. Well No.

1

3. Address of Operator

P. O. Box 4000, The Woodlands, Texas 77387-4000

9. Pool name or Wildcat

So. Kemnitz (Atoka-Morrow)

4. Well Location

Unit Letter E : 1900 Feet From The North Line and 710 Feet From The West Line

Section 18 Township 16S Range 34E NMPM Lea County

10. Proposed Depth

13,500'

11. Formation

Morrow

12. Rotary or C.T.

Rotary

13. Elevations (Show whether DF, RT, GR, etc.)

4153 GR

14. Kind & Status Plug. Bond

Blanket on File

15. Drilling Contractor

16. Approx. Date Work will start

17.

PROPOSED CASING AND CEMENT PROGRAM

SIZE OF HOLE	SIZE OF CASING	WEIGHT PER FOOT	SETTING DEPTH	SACKS OF CEMENT	EST. TOP
17-1/2"	13-3/8"	54.5#	500'	Premium	Surface
12-1/4"	8-5/8"	32.0#	4550'	Light + Premium	Surface
7-7/8"	5-1/2"	17#	TD	Light+50/50 POZ	9000'

Mitchell proposes to drill to a depth sufficient to test the Morrow formation for gas. If productive, 5½" casing will be cemented at TD. If non-productive, the well will be plugged and abandoned in a manner consistent with State of New Mexico regulations. Blowout preventer schematic attached as Exhibits 1 & 1A.

IN ABOVE SPACE DESCRIBE PROPOSED PROGRAM: IF PROPOSAL IS TO DEEPEN OR PLUG BACK, GIVE DATA ON PRESENT PRODUCTIVE ZONE AND PROPOSED NEW PRODUCTIVE ZONE. GIVE BLOWOUT PREVENTER PROGRAM, IF ANY.

I hereby certify that the information above is true and complete to the best of my knowledge and belief.

SIGNATURE

TITLE Mgr., Prod. Reg. Affairs

DATE 06-04-93

TYPE OR PRINT NAME

Mark N. Stephenson

TELEPHONE NO. 713-377-5818

(This space for State Use)

APPROVED BY

TITLE

DATE

CONDITIONS OF APPROVAL, IF ANY:

Submit to Appropriate
District Office
State Lease - 4 copies
Fee Lease - 3 copies

State of New Mexico
Energy, Minerals and Natural Resources Department

Form C-102
Revised 1-1-89

OIL CONSERVATION DIVISION

P.O. Box 2088
Santa Fe, New Mexico 87504-2088

DISTRICT I
P.O. Box 1980, Hobbs, NM 88240

DISTRICT II
P.O. Drawer DD, Artesia, NM 88210

DISTRICT III
1000 Rio Brazos Rd., Aztec, NM 87410

WELL LOCATION AND ACREAGE DEDICATION PLAT

All Distances must be from the outer boundaries of the section

Operator MITCHELL ENERGY CORPORATION			Lease SOMBRERO 18 STATE		Well No. #1
Unit Letter E	Section 18	Township 16S.	Range 34E.	County NMPM	LEA
Actual Footage Location of Well: 1900 feet from the NORTH line and 710 feet from the WEST line					
Ground level Elev. 4153	Producing Formation MORROW		Pool South Kemnitz-Atoka/Morrow	Dedicated Acreage: 288.56 Acres	

1. Outline the acreage dedicated to the subject well by colored pencil or hachure marks on the plat below.
2. If more than one lease is dedicated to the well, outline each and identify the ownership thereof (both as to working interest and royalty).
3. If more than one lease of different ownership is dedicated to the well, have the interest of all owners been consolidated by communization, unitization, force-pooling, etc.?
☐ Yes ☐ No If answer is "yes" type of consolidation _____
If answer is "no" list the owners and tract descriptions which have actually been consolidated. (Use reverse side of this form if necessary.) _____
No allowable will be assigned to the well until all interests have been consolidated (by communization, unitization, forced-pooling, or otherwise) or until a non-standard unit, eliminating such interest, has been approved by the Division.

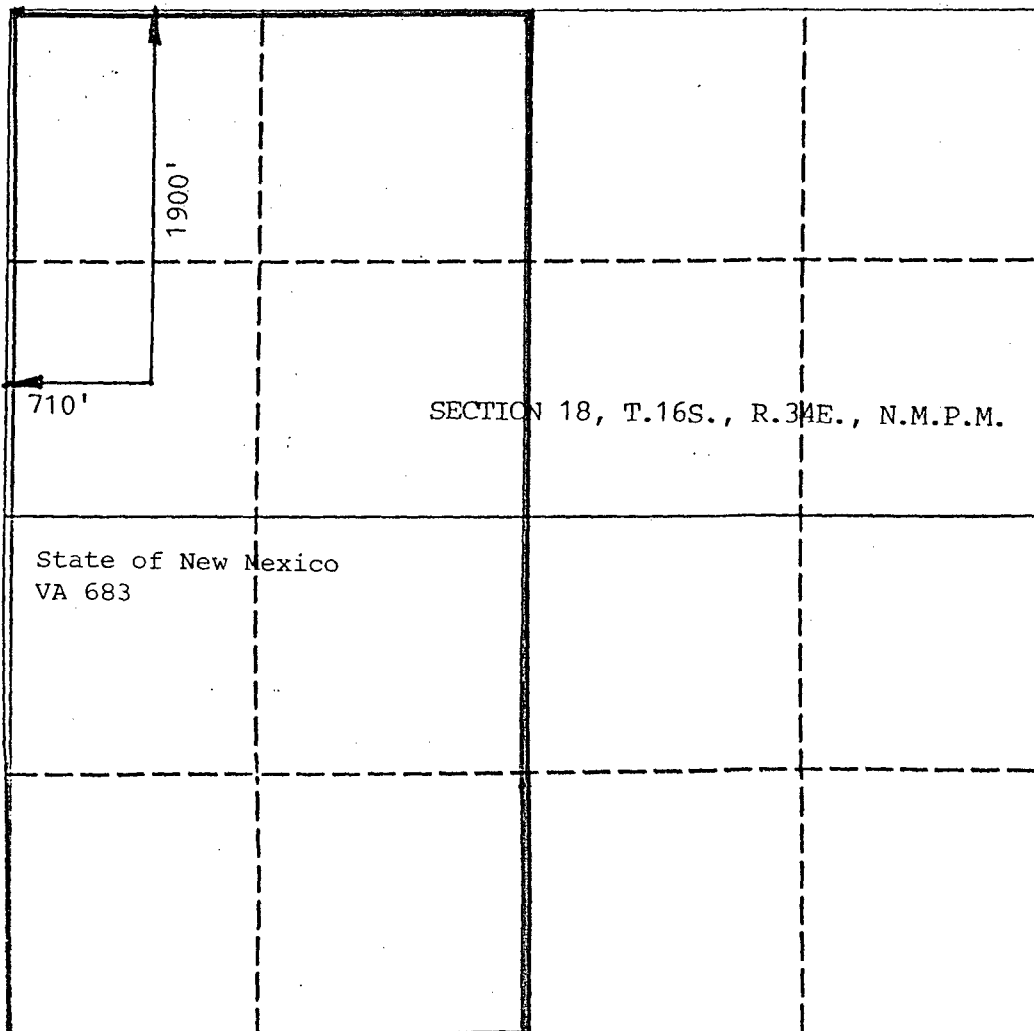

OPERATOR CERTIFICATION

I hereby certify that the information contained herein in true and complete to the best of my knowledge and belief.

Signature

Printed Name

Mark N. Stephenson

Position

Mgr., Prod.- Reg. Affairs

Company

Mitchell Energy Corp.

Date

June 2, 1993

SURVEYOR CERTIFICATION

I hereby certify that the well location shown on this plat was plotted from field notes of actual surveys made by me or under my supervision, and that the same is true and correct to the best of my knowledge and belief.

Date Surveyed

5/13/93

Signature & Seal of
Professional Surveyor

Certificate No.

6290

SOMBRERO

GRID ELEVATIONS

JOHN D. JAGUESS & ASSOCIATES
CONSULTING ENGINEERS

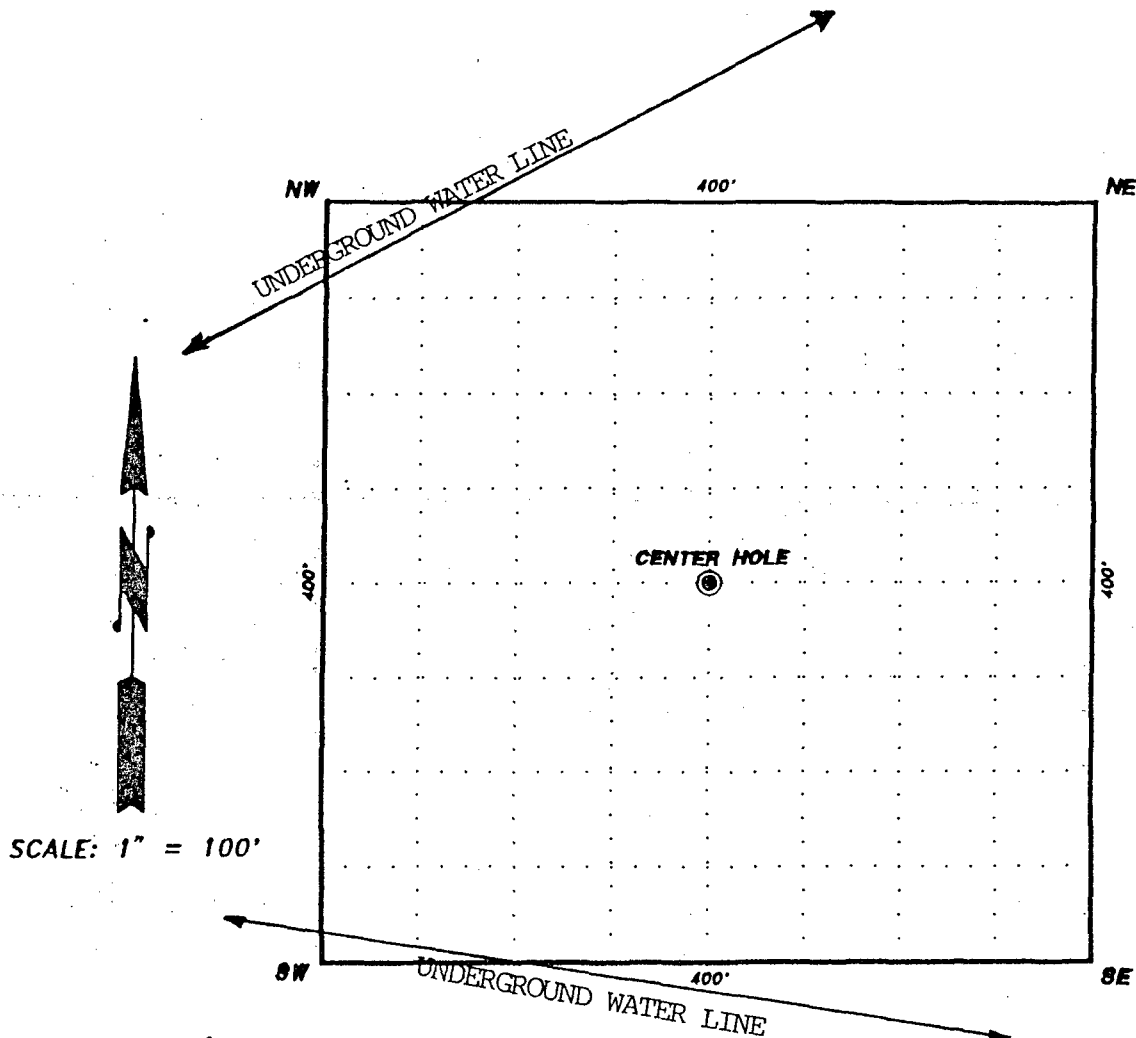

WELL INFORMATION

SOMBRERO 18 STATE #1
1900 FNL, 710 FWL
SECTION 18, T.16S., R.34E., N.M.P.M.

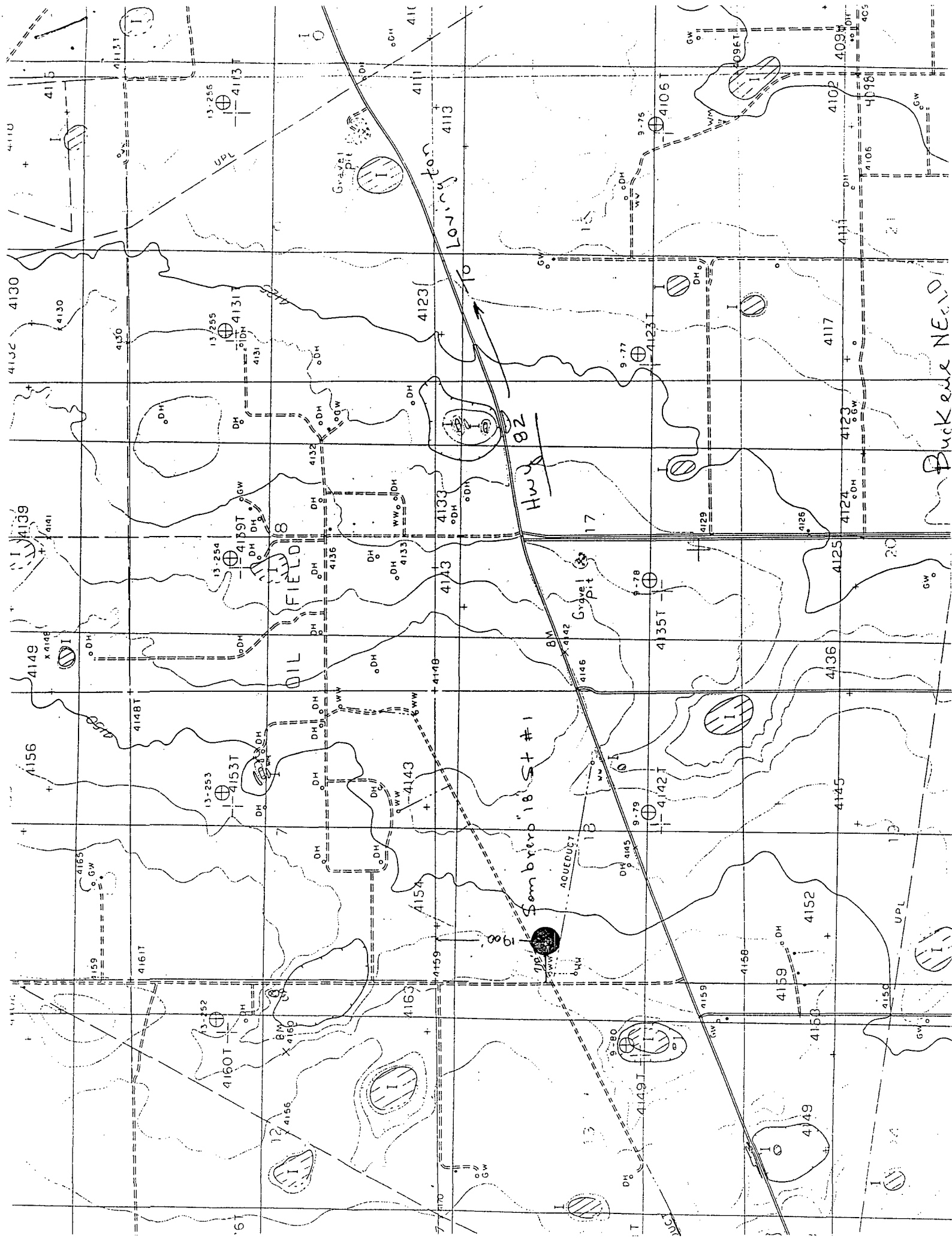

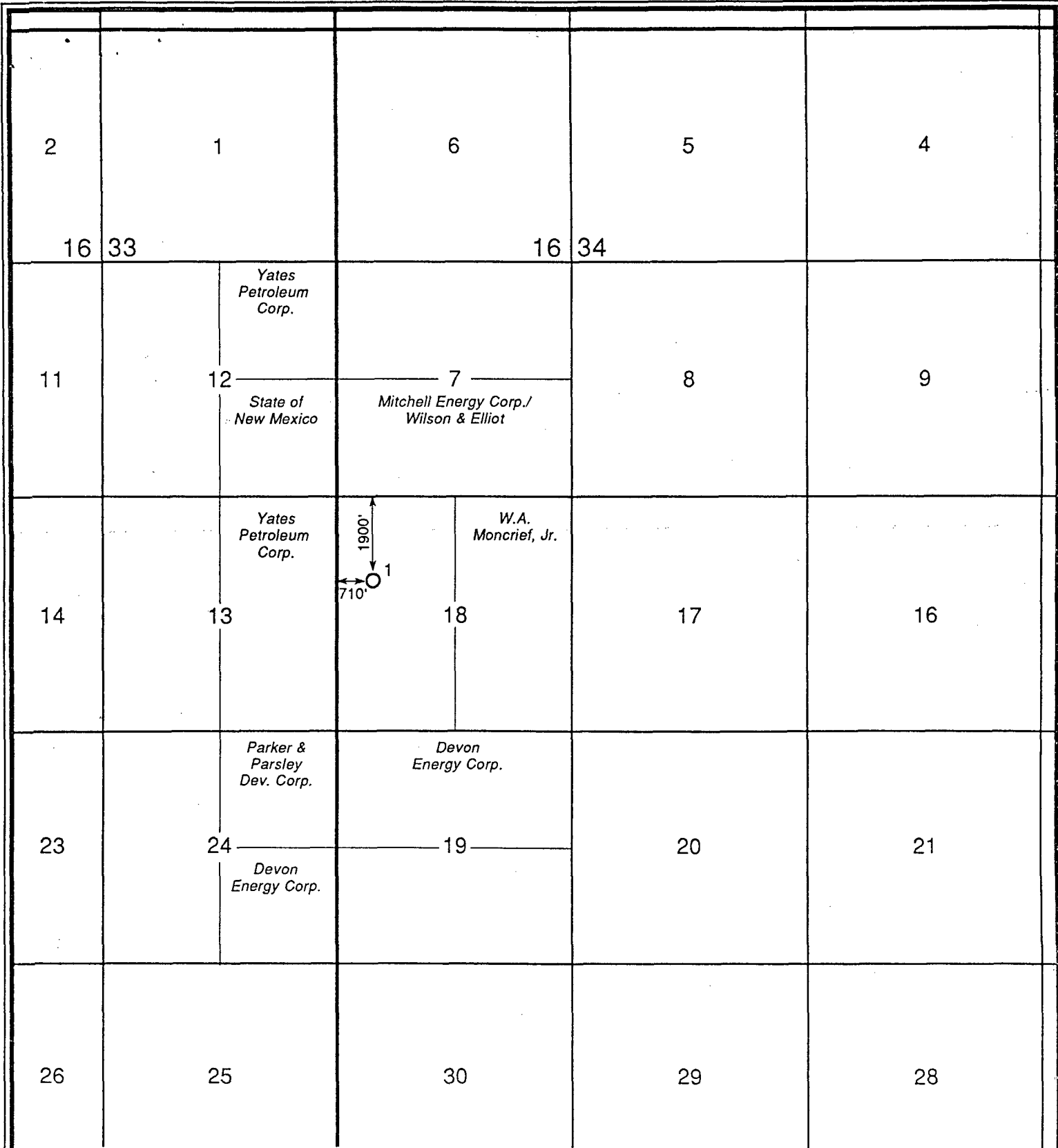

Mitchell Energy Corporation
P.O. BOX 4000 • THE WOODLANDS, TEXAS 77387-4000

Offset Operators for Unorthodox Well Location
Sombrero "18" State Well No. 1
Unit E, Sec. 18, T16S, R34E
Lea County, New Mexico

DATE: 6-1-93

SCALE: 1"=3000'

Via Certified Mail - RRR

June 4, 1993

RECEIVED

JUN 15 1993

Wilson & Elliot
4400 N. Big Spring, Ste. 122
Midland, Texas 79705

PRODUCTION
REGULATORY AFFAIRS

Re: **REQUEST FOR WAIVER OF OBJECTION**
Application of Mitchell Energy Corp.
for Unorthodox Gas Well Location
and Non-Standard Unit
Sombrero "18" State Well No. 1
Unit E, Sec. 18, T16S, R34E
Lea County, New Mexico



Dear Madam or Sir:

Mitchell Energy Corp. hereby requests your waiver of objection to the unorthodox location for the referenced well. The proposed well has been staked at slightly unorthodox location (710' FWL and 1900' FWL) to avoid underground water lines (aqueducts). Note that the proposed spacing unit for this well, being the west half of section 18, covers 288.56 acres; therefore non-standard unit approval is also necessary.

If you have no objections to the proposed location, please so indicate by signing in the space provided below and return two copies of this letter to me in the enclosed envelope.

If you have any questions, please call me at 713-377-5818.

Sincerely,

MITCHELL ENERGY CORPORATION

Mark N. Stephenson
Manager
Production-Regulatory Affairs

MNS:mtb
sombrero.mns

By: Lois M. Wilson
Date: JUNE 9, 1993
Title: PARTNER

Reginal T. Elliott
JUNE 9 1993
PARTNER

enc.

OIL CONSERVATION DIVISION
RECEIVED
'93 JUN 25 AM 8 43

June 21, 1993

Mr. Mike Stogner
New Mexico Oil Conservation Division
310 Old Santa Fe Trail
Santa Fe, New Mexico 87501



Re: APPLICATION FOR UNORTHODOX GAS WELL LOCATION
AND NON-STANDARD UNIT
Sombrero "18" State Well No. 1
Unit E, Sec. 18, T16S, R34E
Lea County, New Mexico

Dear Mr. Stogner:

On June 4, 1993, Mitchell Energy Corporation requested administrative approval of the captioned application. Enclosed for your file are certified mail receipts showing the date that offset operators/unleased mineral owners received notice of this application. Also enclosed are waivers of objection from two of the offset operators.

If you have any questions, please call me at (713) 377-5818.

Very truly yours,

MITCHELL ENERGY CORPORATION

Mark N. Stephenson
Manager, Production Regulatory Affairs

MNS:kmo
stogner.mns

enc.

SENDER:

- Complete items 1 and/or 2 for additional services.
- Complete items 3, and 4a & b.
- Print your name and address on the reverse of this form so that we can return this card to you.
- Attach this form to the front of the mailpiece, or on the back if space does not permit.
- Write "Return Receipt Requested" on the mailpiece below the article number.
- The Return Receipt Fee will provide you the signature of the person delivered to and the date of delivery.

I also wish to receive the following services (for an extra fee):

1. ☐ Addressee's Address
2. ☐ Restricted Delivery

Consult postmaster for fee.

3. Article Addressed to:

W.A. Moncrief, Jr.
Metro Bldg., Ste. 400
Midland, TX 79701

(Sombrero "18" No. 1)

4a. Article Number

P 143-506-863

4b. Service Type

- ☐ Registered ☐ Insured
☒ Certified ☐ COD
☐ Express Mail ☐ Return Receipt for Merchandise

7. Date of Delivery

6-14-93

5. Signature (Addressee)**8. Addressee's Address (Only if requested and fee is paid)****6. Signature (Agent)**

Devin E. Thornton

PS Form 3811, November 1990 *U.S. GPO: 1991-287-066

DOMESTIC RETURN RECEIPT

SENDER:

- Complete items 1 and/or 2 for additional services.
- Complete items 3, and 4a & b.
- Print your name and address on the reverse of this form so that we can return this card to you.
- Attach this form to the front of the mailpiece, or on the back if space does not permit.
- Write "Return Receipt Requested" on the mailpiece below the article number.
- The Return Receipt Fee will provide you the signature of the person delivered to and the date of delivery.

I also wish to receive the following services (for an extra fee):

1. ☐ Addressee's Address
2. ☐ Restricted Delivery

Consult postmaster for fee.

3. Article Addressed to:

Wilson & Elliott
4400 N. Big Spring, Ste. 122
Midland, TX 79705

(Sombrero "18" No. 1)

4a. Article Number

P 143-506-866

4b. Service Type

- ☐ Registered ☐ Insured
☒ Certified ☐ COD
☐ Express Mail ☐ Return Receipt for Merchandise

7. Date of Delivery

6-14-93

5. Signature (Addressee)**8. Addressee's Address (Only if requested and fee is paid)****6. Signature (Agent)**

Progn T. Elia

PS Form 3811, November 1990 *U.S. GPO: 1991-287-066

DOMESTIC RETURN RECEIPT

SENDER:

- Complete items 1 and/or 2 for additional services.
- Complete items 3, and 4a & b.
- Print your name and address on the reverse of this form so that we can return this card to you.
- Attach this form to the front of the mailpiece, or on the back if space does not permit.
- Write "Return Receipt Requested" on the mailpiece below the article number.
- The Return Receipt Fee will provide you the signature of the person delivered to and the date of delivery.

I also wish to receive the following services (for an extra fee):

1. ☐ Addressee's Address
2. ☐ Restricted Delivery

Consult postmaster for fee.

3. Article Addressed to:

Yates Petroleum Corp.
Attn: Randy Patterson
105 S. Fourth Street
Artesia, NM 88210

(Sombrero "18" No. 1)

4a. Article Number

P 143-506-867

4b. Service Type

- ☐ Registered ☐ Insured
☒ Certified ☐ COD
☐ Express Mail ☐ Return Receipt for Merchandise

7. Date of Delivery

6-14-93

5. Signature (Addressee)**8. Addressee's Address (Only if requested and fee is paid)****6. Signature (Agent)**

Randy Patterson

PS Form 3811, November 1990 *U.S. GPO: 1991-287-066

DOMESTIC RETURN RECEIPT

SENDER:

- Complete items 1 and/or 2 for additional services.
- Complete items 3, and 4a & b.
- Print your name and address on the reverse of this form so that we can return this card to you.
- Attach this form to the front of the mailpiece, or on the back if space does not permit.
- Write "Return Receipt Requested" on the mailpiece below the article number.
- The Return Receipt Fee will provide you the signature of the person delivered to and the date of delivery.

I also wish to receive the following services (for an extra fee):

1. ☐ Addressee's Address
2. ☐ Restricted Delivery

Consult postmaster for fee.

3. Article Addressed to:

Devon Energy Corp.
Attn: Steve Cromwell
20 North Broadway St., #1500
Oklahoma City, OK 73102-8260

(Sombrero "18" No. 1)

5. Signature (Addressee)**6. Signature (Agent)**

[Signature]

4a. Article Number

P 143-506-862

4b. Service Type

- ☐ Registered ☐ Insured
☒ Certified ☐ COD
☐ Express Mail ☐ Return Receipt for Merchandise

7. Date of Delivery

6/10/93

8. Addressee's Address (Only if requested and fee is paid)

PS Form 3811, November 1990 ★ U.S. GPO: 1991-287-066

DOMESTIC RETURN RECEIPT

SENDER:

- Complete items 1 and/or 2 for additional services.
- Complete items 3, and 4a & b.
- Print your name and address on the reverse of this form so that we can return this card to you.
- Attach this form to the front of the mailpiece, or on the back if space does not permit.
- Write "Return Receipt Requested" on the mailpiece below the article number.
- The Return Receipt Fee will provide you the signature of the person delivered to and the date of delivery.

I also wish to receive the following services (for an extra fee):

1. ☐ Addressee's Address
2. ☐ Restricted Delivery

Consult postmaster for fee.

3. Article Addressed to:

Parker & Parsley Development
Co.
Attn: Cindy Whiddon
600 W. Illinois, Ste. 103
Midland, TX 79701

(Sombrero "18" No. 1)

5. Signature (Addressee)**6. Signature (Agent)**

[Signature]

4a. Article Number

P 143-506-865

4b. Service Type

- ☒ Registered ☐ Insured
☒ Certified ☐ COD
☐ Express Mail ☐ Return Receipt for Merchandise

7. Date of Delivery

6/10/93

8. Addressee's Address (Only if requested and fee is paid)

PS Form 3811, November 1990 ★ U.S. GPO: 1991-287-066

DOMESTIC RETURN RECEIPT

SENDER:

- Complete items 1 and/or 2 for additional services.
- Complete items 3, and 4a & b.
- Print your name and address on the reverse of this form so that we can return this card to you.
- Attach this form to the front of the mailpiece, or on the back if space does not permit.
- Write "Return Receipt Requested" on the mailpiece below the article number.
- The Return Receipt Fee will provide you the signature of the person delivered to and the date of delivery.

I also wish to receive the following services (for an extra fee):

1. ☐ Addressee's Address
2. ☐ Restricted Delivery

Consult postmaster for fee.

3. Article Addressed to:

Floyd Prando
State of NM
Office of the Comm. Public Lnds
P.O. Box 1148
Santa Fe, NM 87504-1148

(Sombrero "18" No. 1)

5. Signature (Addressee)**6. Signature (Agent)**

[Signature]

4a. Article Number

P 143-506-864

4b. Service Type

- ☐ Registered ☐ Insured
☒ Certified ☐ COD
☐ Express Mail ☐ Return Receipt for Merchandise

7. Date of Delivery**8. Addressee's Address (Only if requested and fee is paid)**

PS Form 3811, November 1990 ★ U.S. GPO: 1991-287-066

DOMESTIC RETURN RECEIPT

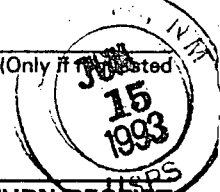

Via Certified Mail - RRR

June 4, 1993

RECEIVED

JUN 18 1993

PRODUCTION
REGULATORY AFFAIRS

W.A. Moncrief, Jr.
Metro Bldg., Ste. 400
119 N. Colorado Street
Midland, Texas 79701

Re: **REQUEST FOR WAIVER OF OBJECTION**
Application of Mitchell Energy Corp.
for Unorthodox Gas Well Location
and Non-Standard Unit
Sombrero "18" State Well No. 1
Unit E, Sec. 18, T16S, R34E
Lea County, New Mexico

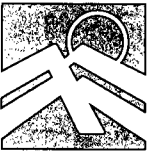

Dear Mr. Moncrief:

Mitchell Energy Corp. hereby requests your waiver of objection to the unorthodox location for the referenced well. The proposed well has been staked at slightly unorthodox location (710' FWL and 1900' FWL) to avoid underground water lines (aqueducts). Note that the proposed spacing unit for this well, being the west half of section 18, covers 288.56 acres; therefore non-standard unit approval is also necessary.

If you have no objections to the proposed location, please so indicate by signing in the space provided below and return two copies of this letter to me in the enclosed envelope.

If you have any questions, please call me at 713-377-5818.

Sincerely,

MITCHELL ENERGY CORPORATION

Mark N. Stephenson
Manager
Production-Regulatory Affairs

MNS:mtb
sombrero.mns

By: Quincy E. Thornton
Date: 6-16-93
Title: Exploration manager

enc.
MITCHELL ENERGY CORPORATION 2001 TIMBERLOCH PLACE
P.O. BOX 4000, THE WOODLANDS, TEXAS 77387-4000 713/377-5500
A subsidiary of Mitchell Energy & Development Corp.

County LEA Pool South KEMNITZ Atoka-Morrow Gas

TOWNSHIP 16 South

Range 34 East

NMPM

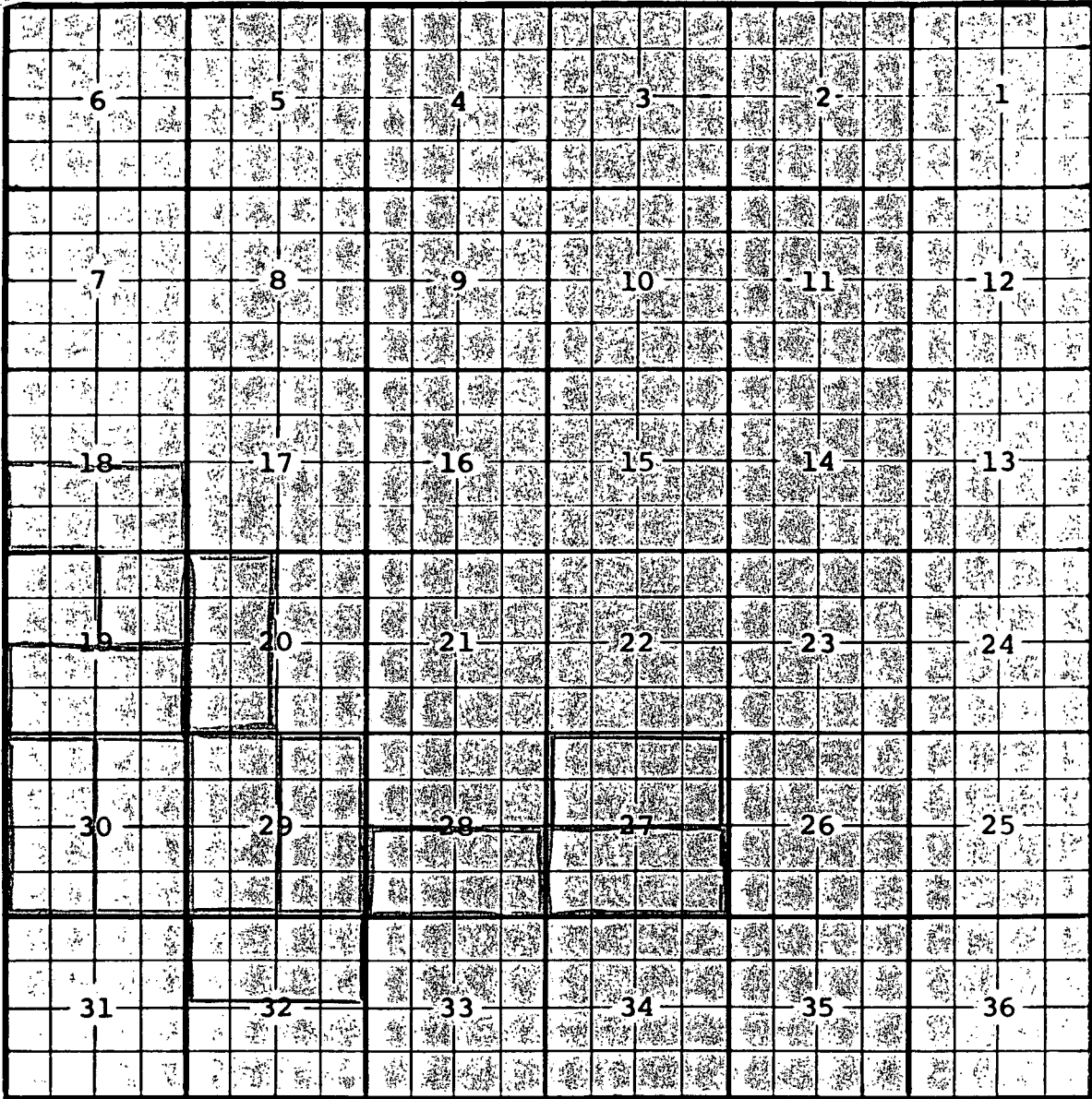

DESCRIPTION: $\frac{1}{2}$ Sec. 29 (R-6170, 11-1-79) EXT. $\frac{1}{2}$ Sec. 29 (R-6368, 7-1-80)
 EXT. $\frac{1}{2}$ Sec. 30 (R-6698, 6-2-81) EXT. $\frac{1}{2}$ Sec. 30 (R-6923, 3-9-82)
 EXT. $\frac{1}{2}$ Sec. 19 (R-7009, 6-19-82)
 EXT. Sec. 20 W/2 (R-7114, 10-19-82)
 EXT. Sec. 18 S/2, Sec. 19 NE/4 (R-7193, 1-26-83)
 EXT. Sec. 27 S/2, Sec. 28 S/2 (R-7227, 2-25-83)
 EXT. $\frac{1}{2}$ Sec. 32 (R-7372, 10-20-83) EXT. $\frac{1}{2}$ Sec. 27 (R-7502, 4-20-84)

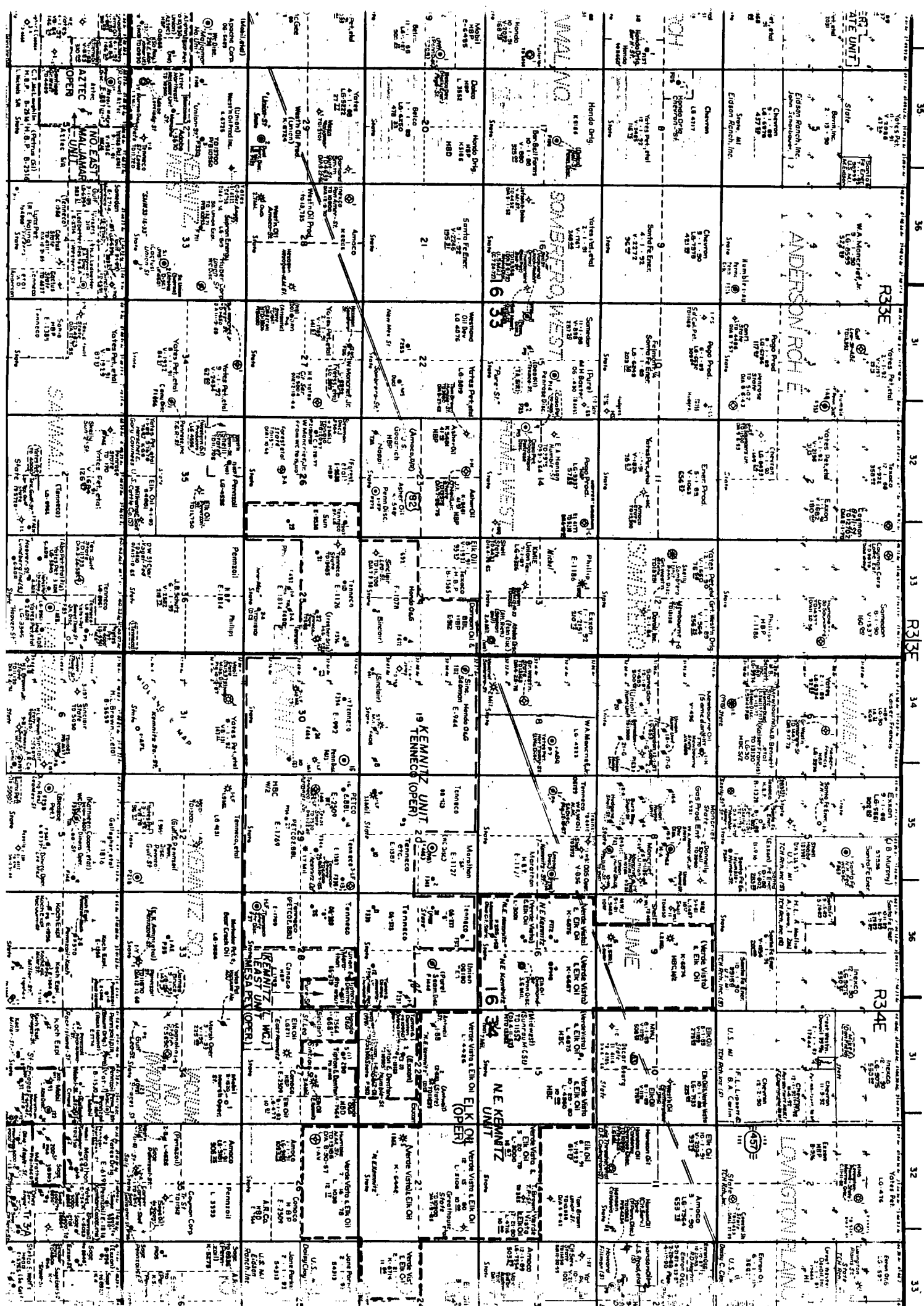

[illegible]



STATE OF NEW MEXICO
OIL CONSERVATION DIVISION
RECEIVED
ENERGY, MINERALS AND NATURAL RESOURCES DEPARTMENT

'93 JUN 10 AM 8 51
CONSERVATION DIVISION
HOBBS DISTRICT OFFICE

6-8-93

BRUCE KING
GOVERNOR

POST OFFICE BOX 1980
HOBBS, NEW MEXICO 88241-1980
(505) 393-6161

OIL CONSERVATION DIVISION
P. O. BOX 2088
SANTA FE, NEW MEXICO 87501

RE: Proposed:

MC _____
DHC _____
NSL ☒ _____
NSP _____
SWD _____
WFX _____
PMX _____

Gentlemen:

I have examined the application for the:

Mitchell Energy Corp. Sombrero 18 State #1-E 18-16-34
Operator Lease & Well No. Unit S-T-R

and my recommendations are as follows:

OK

Yours very truly,

Jerry Sexton
Supervisor, District 1

/ed