

A. R. KENDRICK

P.O. BOX 516 • AZTEC, NEW MEXICO 87410 • (505) 334-2555

June 2, 1993

Oil Conservation Division
P. O. Box 2088
Santa Fe, New Mexico 87504-2088

93 JUN 7 AM 10 41
OIL CONSERVATION DIVISION
RECEIVED

Re: Application for Non-Standard Location
Evergreen Operating Corporation
Chicosa 36 #1
1174' FNL 790' FWL Sec. 36 - T 31 N - R 4 W
Lease No. NM-59695
Basin Fruitland Coal Gas Pool
Rio Arriba County, New Mexico

Gentlemen:

We, on behalf of Evergreen Operating Corporation, hereby make application for the approval of the location of the Chicosa 36 #1 well to be located 1174' FNL 790' FWL of Section 36 Township 31 North, Range 4 West, Basin Fruitland Coal Gas Pool, Rio Arriba County, New Mexico.

The reason for the non-standard location is because of topography and wildlife habitat restrictions set by the U.S. Forest Service.

We believe that directional drilling should not be required because a beam pump and rods may be required to lift water from the wellbore to sustain production.

The attached exhibits show the situation at the location and surrounding area.

It is our belief that the information contained in this application is true and correct according to the information available to us.

All offset operators and lease owners are being notified by certified mail at this mailing. The Return Receipt Cards will be provided when they have been returned to us.

If further information is needed, please contact us.

Yours very truly,

A. R. Kendrick

Enclosures

xc: Offset Owners and Interested Parties as listed on Exhibit G

Exhibit Index

Application for Non-Standard Location

Evergreen Operating Corporation

Chicosa 36 #1

1174' FNL 790' FWL Sec. 36 - T 31 N - R 4 W

Lease No. NM-59695

Basin Fruitland Coal Gas Pool

Rio Arriba County, New Mexico

- EXHIBIT A** Form C-102, Well Location and Acreage Dedication Plat, showing the location of the well with respect to the section lines, the dedicated acreage, and the proration unit.
- EXHIBIT B** Copy of Topographic Map showing the location.
- EXHIBIT C** Ownership and Offset Well Location Plat showing the location and ownership and offset wells.
- EXHIBIT D** Location Windows Plat showing the "windows" for standard locations as provided by Order R-8768.
- EXHIBIT E** Copy of Application for Permit to Drill.
- EXHIBIT F** On-Site Inspection report showing the findings of the On-Site Inspection.
- EXHIBIT G** List of names and addresses of offset owners and other interested parties.

Submit to Appropriate
District Office
State Lease - 4 copies
Fee Lease - 3 copies

State of New Mexico
Energy, Minerals and Natural Resources Department

Form C-102
Revised 1-1-89

OIL CONSERVATION DIVISION

P.O. Box 2088

Santa Fe, New Mexico 87504-2088

DISTRICT I

P.O. Box 1980, Hobbs, NM 88240

DISTRICT II

P.O. Drawer DD, Artesia, NM 88210

DISTRICT III

1000 Rio Brazos Rd., Aztec, NM 87410

WELL LOCATION AND ACREAGE DEDICATION PLAT

All Distances must be from the outer boundaries of the section

Operator Evergreen Operating Corporation			Lease Chicosa 36		Well No. 1
Unit Letter D	Section 36	Township 31 North	Range 4 West	County Rio Arriba	
Actual Footage Location of Well: 1174 feet from the North line and 790 feet from the West line					
Ground level Elev. 7059 Est.	Producing Formation Fruitland Coal		Pool Basin Fruitland Coal		Dedicated Acreage: N - 319.12 Acres

- Outline the acreage dedicated to the subject well by colored pencil or hatchure marks on the plat below.
- If more than one lease is dedicated to the well, outline each and identify the ownership thereof (both as to working interest and royalty).
- If more than one lease of different ownership is dedicated to the well, have the interest of all owners been consolidated by communitization, unitization, force-pooling, etc?
☐ Yes ☐ No If answer is "yes" type of consolidation _____
If answer is "no" list the owners and tract descriptions which have actually been consolidated. (Use reverse side of this form if necessary.)
No allowable will be assigned to the well until all interests have been consolidated (by communitization, unitization, forced-pooling, or otherwise) or until a non-standard unit, eliminating such interest, has been approved by the Division.

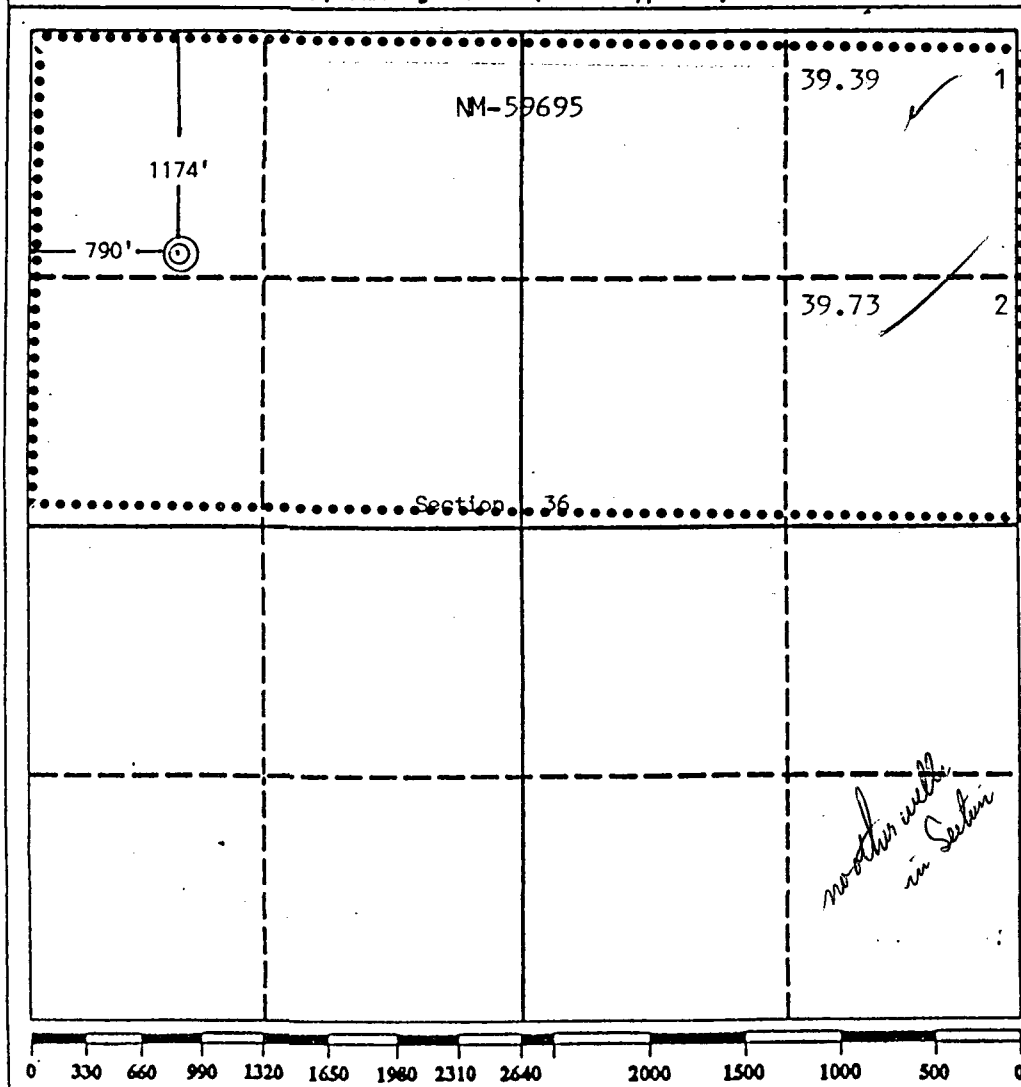

OPERATOR CERTIFICATION

I hereby certify that the information contained herein is true and complete to the best of my knowledge and belief.

Signature

A. R. Kendrick

Printed Name

A. R. Kendrick

Position

Agent

Company

Evergreen Operating Corp.

Date

6-1-93

SURVEYOR CERTIFICATION

I hereby certify that the well location shown on this plat was plotted from field notes of actual surveys made by me or under my supervision, and that the same is true and correct to the best of my knowledge and belief.

Date Surveyed

April 28, 1993

Signature & Seal of
Professional Surveyor

Edgar E. Risen
EDGAR E. RISEN
NEW MEXICO
Certificate No. 5979

EXHIBIT A

UNITED STATES
DEPARTMENT OF THE INTERIOR
BUREAU OF LAND MANAGEMENT
CARTOGRAPHIC SURVEY

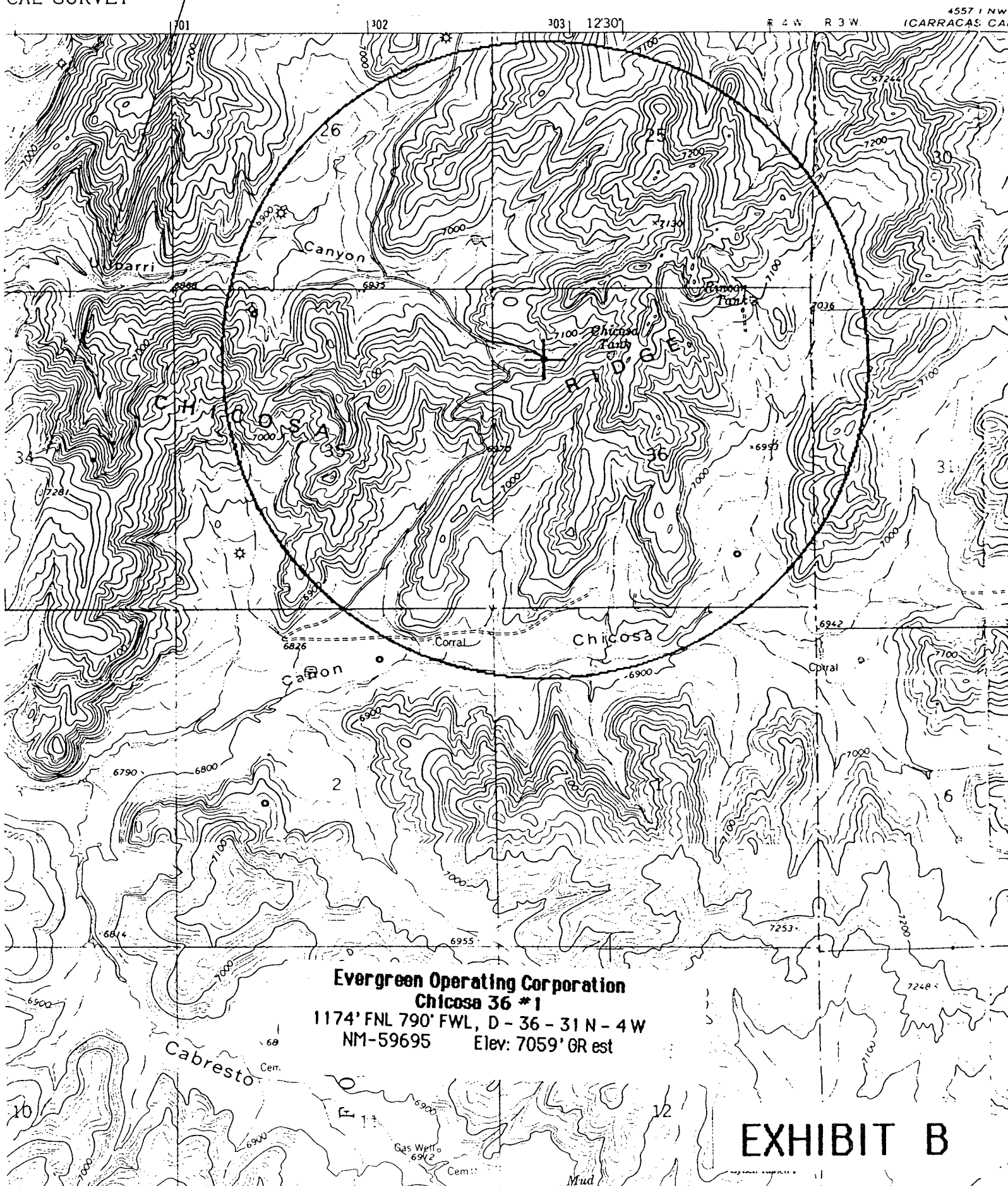

OFFSET OWNERS

Application for Non-Standard Location

Evergreen Operating Corporation
Chicosa 36 #1
1174' FNL 790' FWL, D-36-T31N-R4W
Basin Fruitland Coal Gas Pool

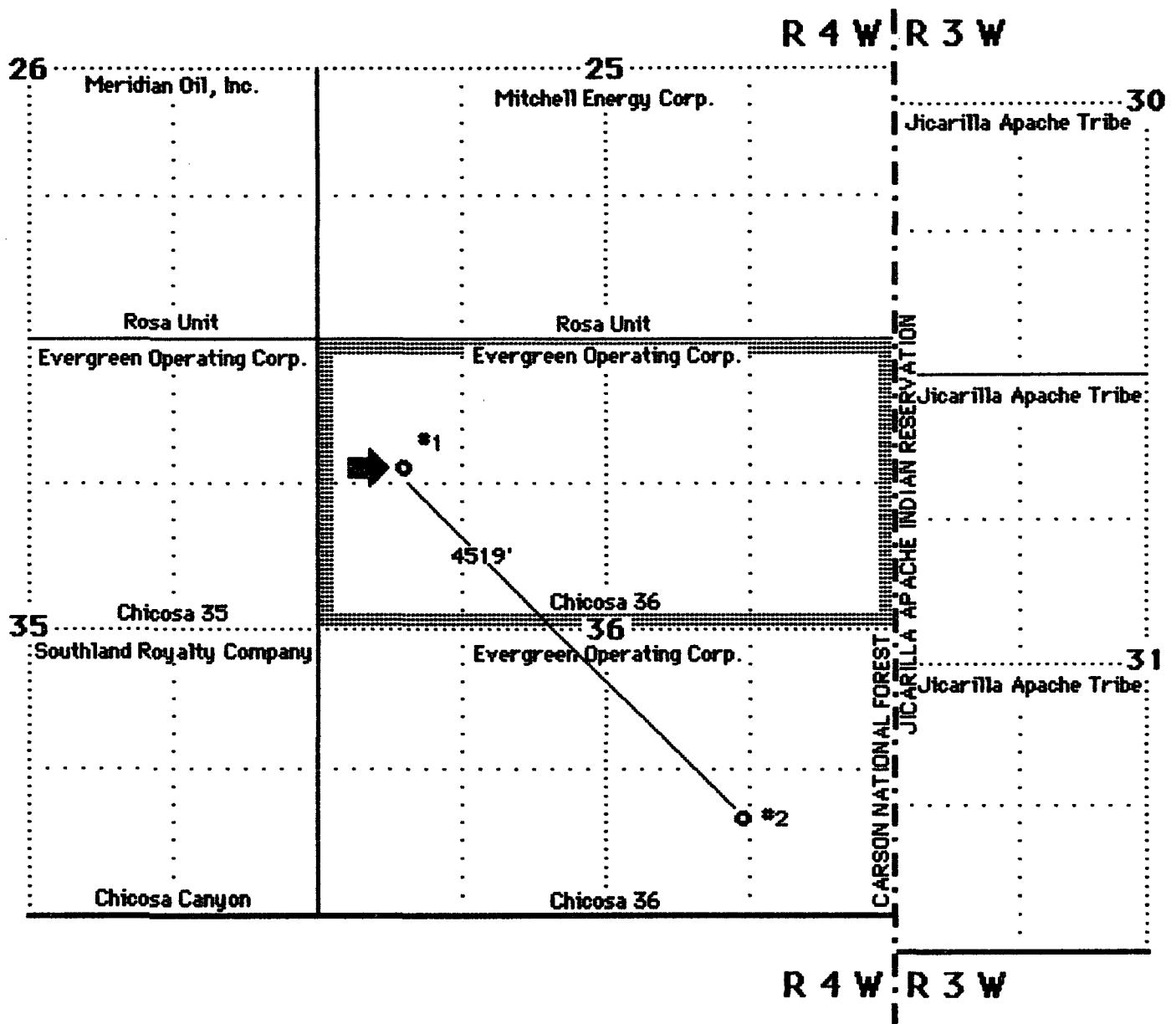

STANDARD SPACING WINDOWS

Evergreen Operating Corporation
Chicosa 36 #1
1174' FNL 790' FWL, D-36-31N-4W
Basin Fruitland Coal Gas Pool

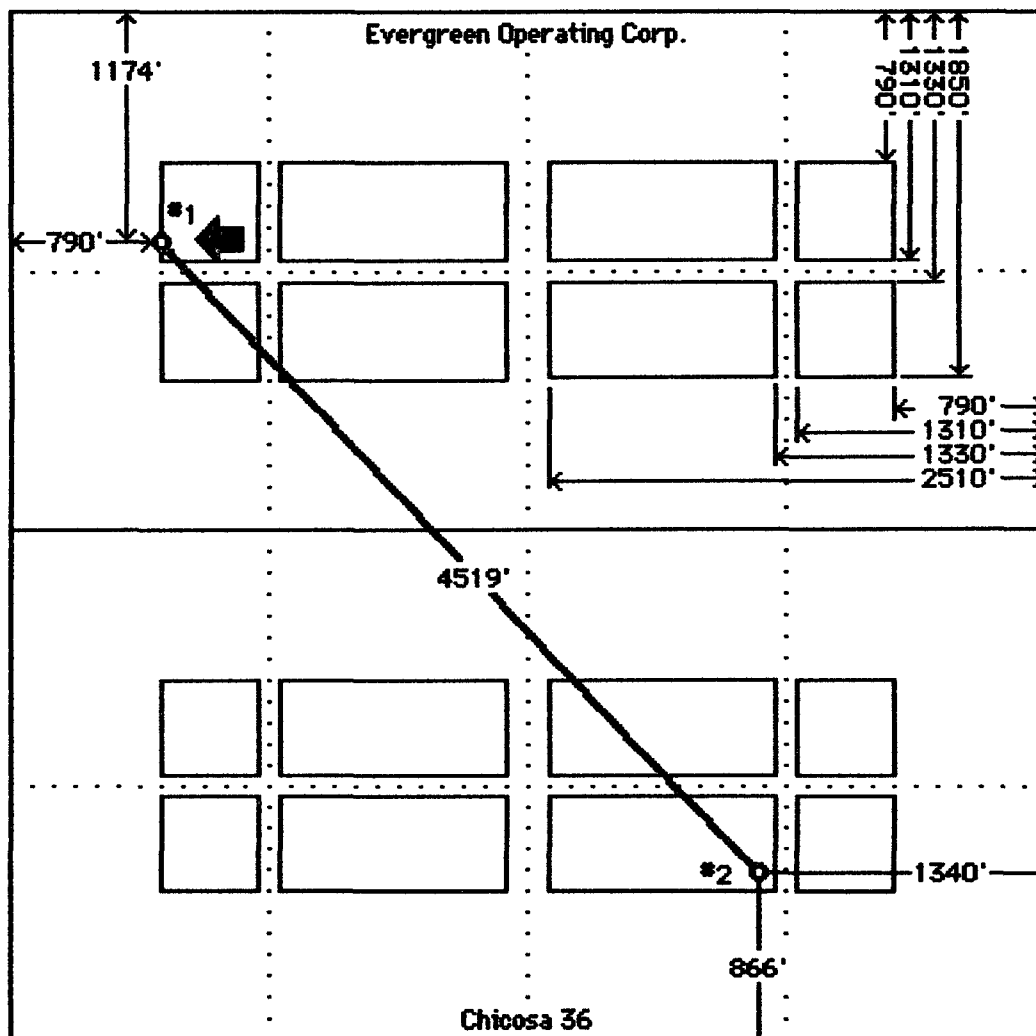

UNITED STATES
DEPARTMENT OF THE INTERIOR
BUREAU OF LAND MANAGEMENT

APPLICATION FOR PERMIT TO DRILL, DEEPEN, OR PLUG BACK

1a. Type of Work <div style="text-align: center;">DRILL</div>		5. Lease Number <div style="text-align: center;">NM-59695</div>	
1b Type of Well <div style="text-align: center;">GAS</div>		6. If Indian, Name of Tribe or Allottee 	
2. Operator <div style="text-align: center;">Evergreen Operating Corporation</div>		7. Unit Agreement Name 	
3. Address & Phone No. of Operator <div style="text-align: center;">SA. R. KENDRICK BOX 516, AZTEC, NM 87410 (505) 334-2555</div>		8. Farm or Lease Name <div style="text-align: center;">CHICOSA 36</div>	
4. Location of Well <div style="text-align: center;">1174' FNL 790' FWL</div>		9. Well Number <div style="text-align: center;">1</div>	
14. Distance in Miles from Nearest Town <div style="text-align: center;">15 Airline miles north Gobernador, NM</div>		10. Field, Pool, or Wildcat <div style="text-align: center;">BASIN-FRUITLAND COAL GAS POOL</div>	
		11. Section, Township, & Range, Meridian, or Block <div style="text-align: center;">D - 36 - 31N - 4W</div>	
		12. County <div style="text-align: center;">RIO ARRIBA</div>	13. State <div style="text-align: center;">NEW MEXICO</div>
15. Distance from Proposed Location To Nearest Property Line or Lease Line. <div style="text-align: right;">790'</div>	16. Acres in Lease <div style="text-align: center;">476.11 ACRES</div>	17. Acres Assigned to Well <div style="text-align: center;">N-319.12</div>	
18. Distance From Proposed Location To Nearest Well Dr., Compl., Or Applied For On Lease. <div style="text-align: right;">4519'</div>	19. Proposed Depth <div style="text-align: center;">4050'</div>	20. Rotary or Cable Tools <div style="text-align: center;">ROTARY</div>	
21. Elevations (DF, RT, OR, Etc.) <div style="text-align: center;">7059' OR est.</div>		22. Approximate Date Work Will Start. <div style="text-align: center;">Fall, 1993</div>	

23. Proposed Casing and Cementing Program:

Exhibits attached as follows:

"A" Location and Elevation Plat "B" Vicinity Map - Access Roads "C" Ten-Point Compliance Program "D" Multi-Point Requirements for APD "E" Blowout Preventer Schematic	"F" Location Profile "G" Drill Rig Layout "H" Completion Rig Layout "I" Production Facility Schematic
--	--

24. Signed *AR Kendrick* **Title** _____ **Agent** _____ **Date** 6-1-93

Permit No. _____ **Approval Date** _____

Approved By _____ **Title** _____ **Date** _____

EXHIBIT E

NOTE: THIS FORMAT IS ISSUED IN LIEU OF U.S. BLM FORM 3160-3.

ON-SITE FIELD INSPECTION

Evergreen Operating Corporation

Chicosa 36 #1

1174' FNL 790' FWL Sec. 36 - T 31 N - R 4 W

Lease No. NM-59695

Basin Fruitland Coal Gas Pool

Rio Arriba County, New Mexico

During our On-Site Inspection, we found the following to exist:

- The terrain in the area is severe.
- The location is within the Carson National Forest.
- The location was staked according to the instructions we received earlier from the US Forest Service with respect to avoiding unnecessary road construction, excessive cuts and fills, excessive timber removal, and other ecological damage.
- The location meets the guidelines set by the Forest Service.

EXHIBIT F

**LIST OF OFFSET OWNERS AND
OTHER INTERESTED PARTIES**

**Evergreen Operating Corp.
Chicosa 36 #1**

1174' FNL 790' FWL Sec. 36 - T 31 N - R 4 W
Lease No. NM-59695
Basin Fruitland Coal Gas Pool
Rio Arriba County, New Mexico

Jicarilla Apache Tribe of Indians •
Mr. Elmo Sandoval, Realty Officer
P.O. Box 507
Dulce, New Mexico 87528

Meridian Oil, Inc. •
P.O. Box 4289
Farmington, New Mexico 87499-4289

Mr. Albert Libersat •
Mitchell Energy Corporation
2001 Timberlock Place
The Woodlands, Texas 77380

Southland Royalty Company •
P.O. Box 4289
Farmington, New Mexico 87499-4289

U. S. Forest Service •
Jicarilla Ranger District
Gobernador Route
Blanco, New Mexico 87412

Bureau of Land Management
1235 La Plata Highway
Farmington, New Mexico 87401

Oil Conservation Division
1000 Rio Brazos Road
Aztec, New Mexico 87410

• Notified by certified mail Return Receipt.

EXHIBIT G

A. R. KENDRICK

P.O. BOX 516 • AZTEC, NEW MEXICO 87410 • (505) 334-2555

June 3, 1993

Oil Conservation Division
P. O. Box 2088
Santa Fe, New Mexico 87504-2088

Re: Application for Non-Standard Location
Evergreen Operating Corporation
Chicosa 35 #1
300' FNL 1331' FWL Sec. 35 - T 31 N - R 4 W
Lease No. NM-89783
Basin Fruitland Coal Gas Pool
Rio Arriba County, New Mexico

OIL CONSERVATION DIVISION
RECEIVED
JUN 7 AM 10 41 '93

Gentlemen:

We, on behalf of Evergreen Operating Corporation, hereby make application for the approval of the location of the Chicosa 35 #1 well to be located 300' FNL 1331' FWL of Section 35 Township 31 North, Range 4 West, Basin Fruitland Coal Gas Pool, Rio Arriba County, New Mexico.

The well will utilize an existing well pad and access road and avoid further damage to the environment.

The reason for the non-standard location is because of topography and lease restrictions set by the U.S. Forest Service to avoid further damage to the environment and wildlife habitat.

We believe that directional drilling should not be required because a beam pump and rods may be required to lift water from the wellbore to sustain production.

The attached exhibits show the situation at the location and surrounding area.

It is our belief that the information contained in this application is true and correct according to the information available to us.

All offset operators and lease owners are being notified by certified mail at this mailing. The Return Receipt Cards will be provided when they have been returned to us.

If further information is needed, please contact us.

Yours very truly,

A. R. Kendrick

Enclosures

xc: Offset Owners and Interested Parties as listed on Exhibit G

Exhibit Index

Application for Non-Standard Location

Evergreen Operating Corporation

Chicosa 35 #1

300' FNL 1331' FWL Sec. 35 - T 31 N - R 4 W

Lease No. NM-89783

Basin Fruitland Coal Gas Pool

Rio Arriba County, New Mexico

- EXHIBIT A Form C-102, Well Location and Acreage Dedication Plat, showing the location of the well with respect to the section lines, the dedicated acreage, and the proration unit.
- EXHIBIT B Copy of Topographic Map showing the location.
- EXHIBIT C Ownership and Offset Well Location Plat showing the location and ownership and offset wells.
- EXHIBIT D Location Windows Plat showing the "windows" for standard locations as provided by Order R-8768.
- EXHIBIT E Copy of Application for Permit to Drill.
- EXHIBIT F On-Site Inspection report showing the findings of the On-Site Inspection.
- EXHIBIT G List of names and addresses of offset owners and other interested parties.
- EXHIBIT H A plat showing restrictions on the lease set by the US Forest Service.

Submit to Appropriate
District Office
State Lease - 4 copies
Fee Lease - 3 copies

State of New Mexico
Energy, Minerals and Natural Resources Department

Form C-102
Revised 1-1-89

OIL CONSERVATION DIVISION

DISTRICT I
P.O. Box 1980, Hobbs, NM 88240

P.O. Box 2088
Santa Fe, New Mexico 87504-2088

DISTRICT II
P.O. Drawer DD, Artesia, NM 88210

DISTRICT III
1000 Rio Brazos Rd., Aztec, NM 87410

WELL LOCATION AND ACREAGE DEDICATION PLAT

All Distances must be from the outer boundaries of the section

Operator Evergreen Operating Corporation			Lease Chicosa 35		Well No. 1
Unit Letter C	Section 35	Township 31 North	Range 4 West	County NMPM	Rio Arriba
Actual Footage Location of Well: 300 feet from the North line and 1331 feet from the West line					
Ground level Elev. 6964 Est.	Producing Formation Fruitland Coal	Pool Basin Fruitland Coal		Dedicated Acreage: N-320 Acres	

- Outline the acreage dedicated to the subject well by colored pencil or hatchure marks on the plat below.
- If more than one lease is dedicated to the well, outline each and identify the ownership thereof (both as to working interest and royalty).
- If more than one lease of different ownership is dedicated to the well, have the interest of all owners been consolidated by communitization, unitization, force-pooling, etc?
☐ Yes ☐ No If answer is "yes" type of consolidation _____
If answer is "no" list the owners and tract descriptions which have actually been consolidated. (Use reverse side of this form if necessary.)
No allowable will be assigned to the well until all interests have been consolidated (by communitization, unitization, forced-pooling, or otherwise) or until a non-standard unit, eliminating such interest, has been approved by the Division.

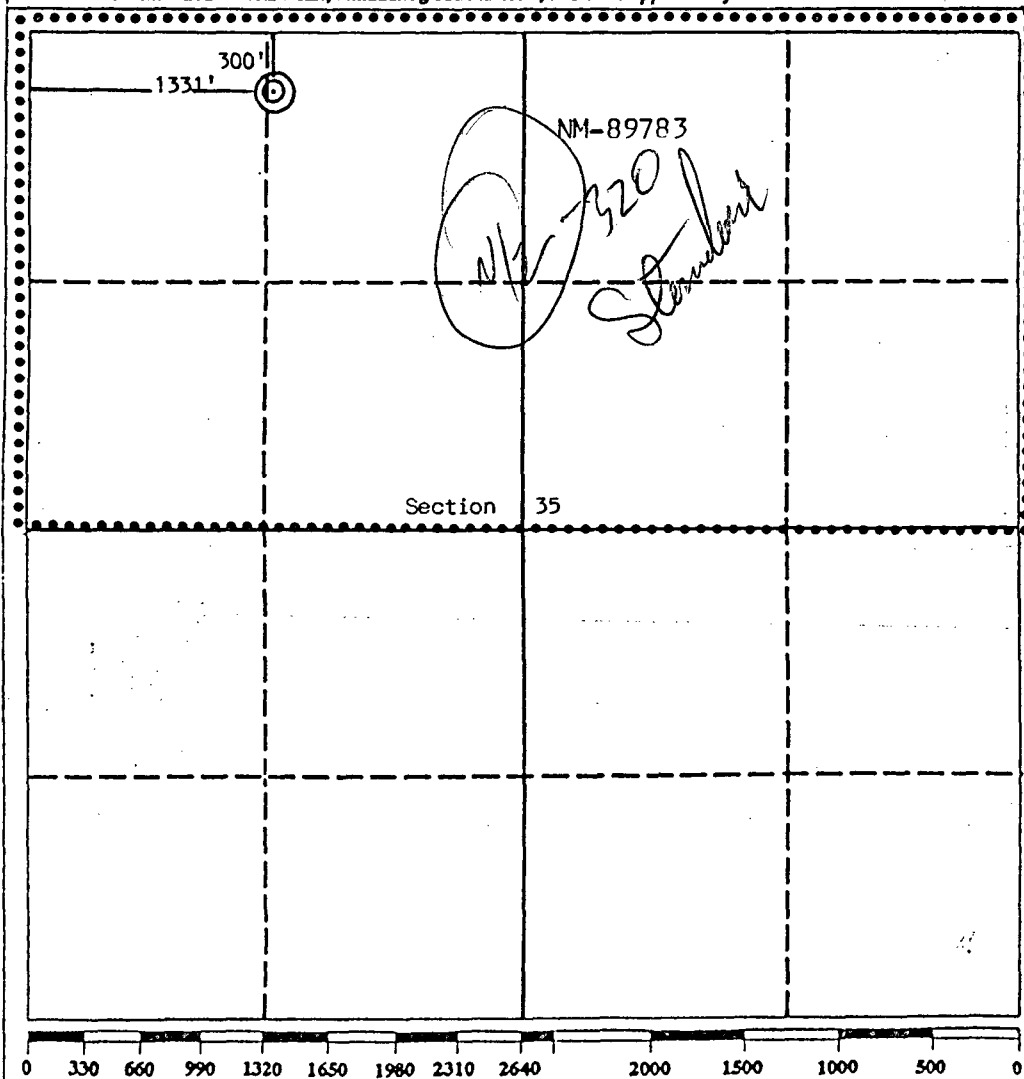

OPERATOR CERTIFICATION

I hereby certify that the information contained herein is true and complete to the best of my knowledge and belief.

Signature *A.R. Kendrick*
Printed Name A. R. Kendrick
Position Agent
Company Evergreen Operating Corp.
Date June 2, 1993

SURVEYOR CERTIFICATION

I hereby certify that the well location shown on this plat was plotted from field notes of actual surveys made by me or under my supervision, and that the same is true and correct to the best of my knowledge and belief.

Date Surveyed May 4, 1993
Signature & Seal of Professional Surveyor *Edgar P. Hoober*
Certificate No. 5979

EXHIBIT A

4857' N NE
(BANCOS MESA)

UNITED STATES
DEPARTMENT OF THE INTERIOR
GEOLOGICAL SURVEY

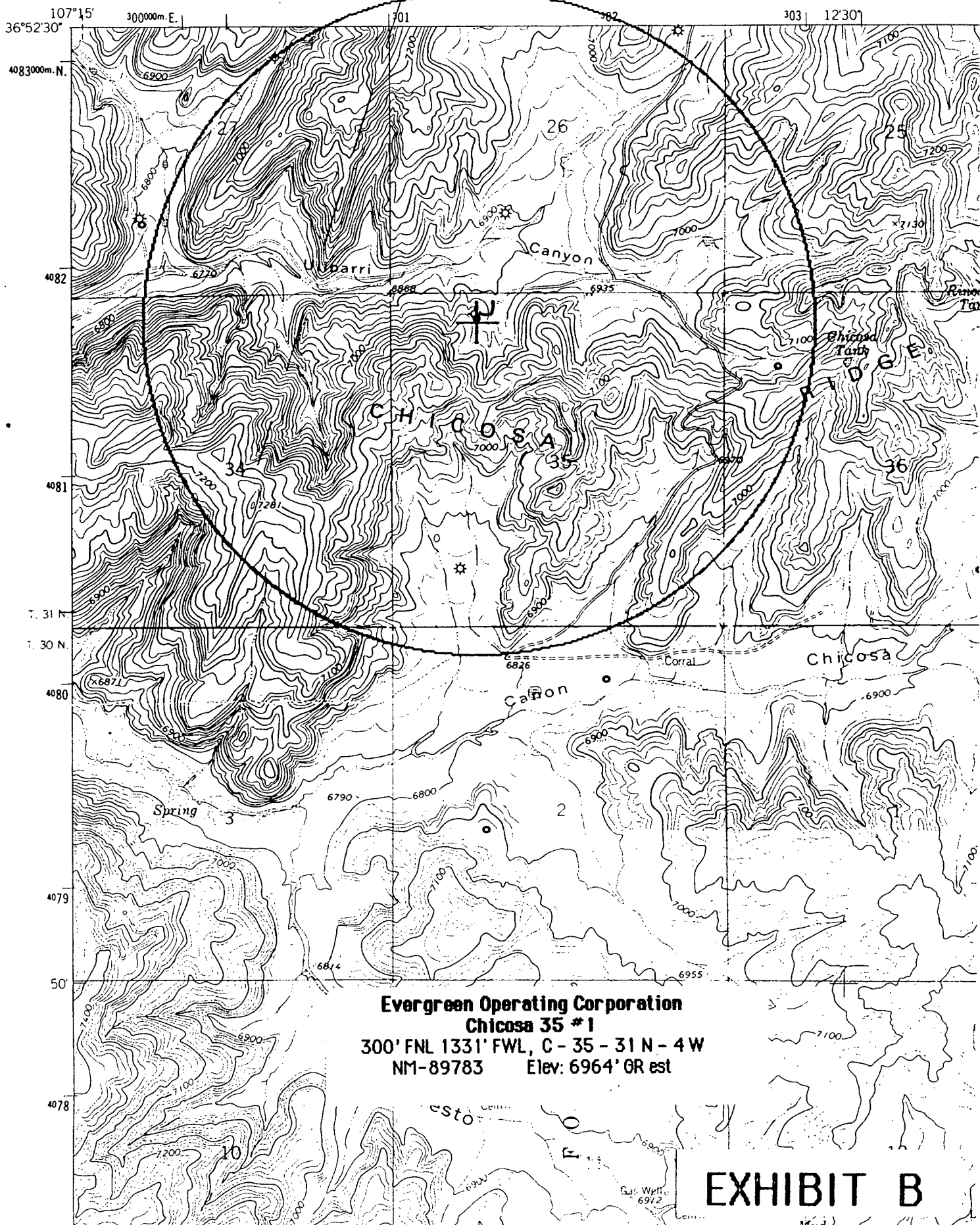

OFFSET OWNERS

Application for Non-Standard Location

Evergreen Operating Corporation
Chicosa 35 #1
300' FNL 1331' FWL, C-35-T31N-R4W
Basin Fruitland Coal Gas Pool

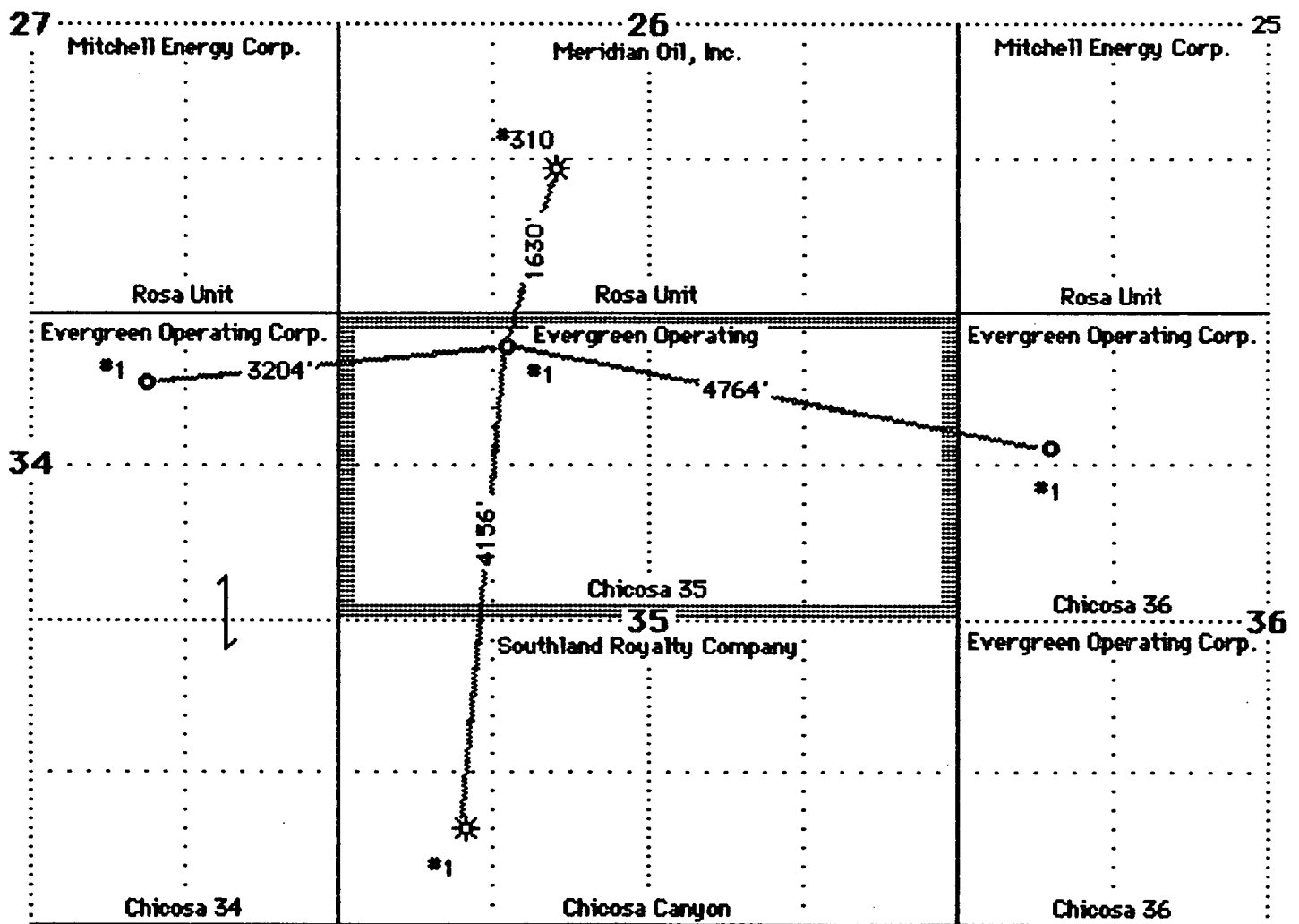

STANDARD SPACING WINDOWS

Evergreen Operating Corporation
Chicosa 35 #1
300' FNL 1331' FWL, C-35-31N-4W
Basin Fruitland Coal Gas Pool

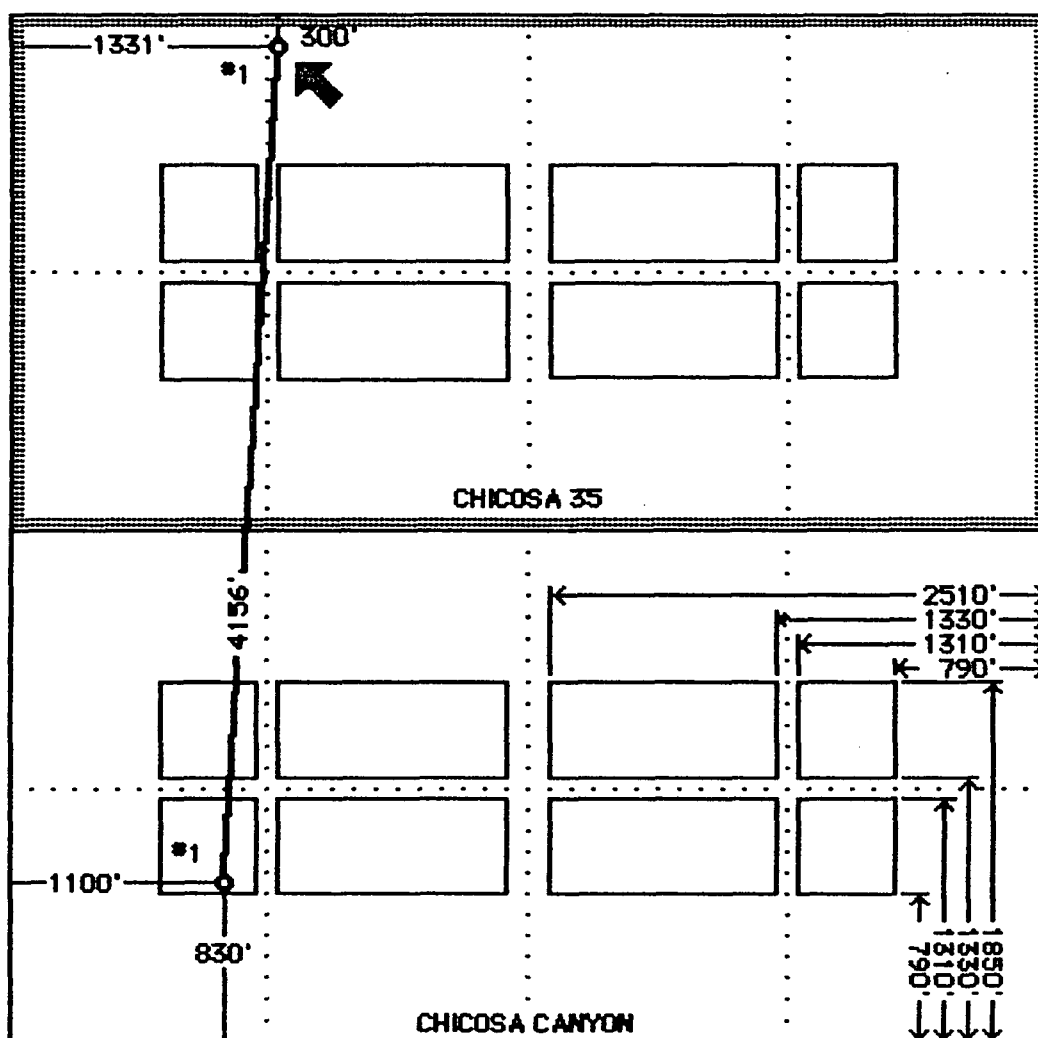

UNITED STATES
DEPARTMENT OF THE INTERIOR
BUREAU OF LAND MANAGEMENT

APPLICATION FOR PERMIT TO DRILL, DEEPEN, OR PLUG BACK

1a. Type of Work DRILL		5. Lease Number NM-89783	
1b Type of Well GAS		6. If Indian, Name of Tribe or Allottee	
2. Operator Evergreen Operating Corporation		7. Unit Agreement Name	
3. Address & Phone No. of Operator SA. R. KENDRICK BOX 516, AZTEC, NM 87410 (505) 334-2555		8. Farm or Lease Name CHICOSA 35	
4. Location of Well 300' FNL 1331' FWL		9. Well Number 1	
10. Field, Pool, or Wildcat BASIN-FRUITLAND COAL GAS POOL		11. Section, Township, & Range, Meridian, or Block C - 35 - 31N - 4W	
12. County RIO ARRIBA		13. State NEW MEXICO	
14. Distance in Miles from Nearest Town 14 Miles northeast of Gobernador, NM		15. Distance from Proposed Location To Nearest Property Line or Lease Line. 300'	
16. Acres in Lease 320 ACRES		17. Acres Assigned to Well N-320	
18. Distance From Proposed Location To Nearest Well Dr, Compl., Or Applied For On Lease. 50'		19. Proposed Depth 3980'	
20. Rotary or Cable Tools ROTARY		21. Elevations (DF, RT, GR, Etc.) 6964' GR est	
22. Approximate Date Work Will Start. Fall, 1993		23. Proposed Casing and Cementing Program:	

Exhibits attached as follows:

- | | |
|--|--|
| "A" Location and Elevation Plat
"B" Vicinity Map - Access Roads
"C" Ten-Point Compliance Program
"D" Multi-Point Requirements for APD
"E" Blowout Preventer Schematic | "F" Location Profile
"G" Drill Rig Layout
"H" Completion Rig Layout
"I" Production Facility Schematic |
|--|--|

24. Signed AR Kendrick Title _____ Agent _____ Date 6/2/93

Permit No. _____ Approval Date _____

Approved By _____ Title _____ Date _____

ON-SITE FIELD INSPECTION

Evergreen Operating Corporation
Chicosa 35 #1
300' FNL 1331' FWL Sec. 35 - T 31 N - R 4 W
Lease No. NM-89783
Basin Fruitland Coal Gas Pool
Rio Arriba County, New Mexico

During our On-Site Inspection, we found the following to exist:

- The terrain in the area is severe.
- The location is within the Carson National Forest.
- The location utilizes an existing well pad and access road.
- The location was staked according to the instructions we received earlier from the US Forest Service with respect to avoiding unnecessary road construction, excessive cuts and fills, excessive timber removal, and other ecological damage.
- The location was restricted by limitations in the lease set by the US Forest Service.
- The location meets the guidelines set by the U.S. Forest Service.

EXHIBIT F

**LIST OF OFFSET OWNERS AND
OTHER INTERESTED PARTIES**

Evergreen Operating Corp.
Chicosa 35 #1
300' FNL 1331' FWL Sec. 35 - T 31 N - R 4 W
Lease No. NM-89783
Basin Fruitland Coal Gas Pool
Rio Arriba County, New Mexico

Meridian Oil, Inc. •
P.O. Box 4289
Farmington, New Mexico 87499-4289

Mr. Albert Libersat •
Mitchell Energy Corporation
2001 Timberlock Place
The Woodlands, Texas 77380

Southland Royalty Company •
P.O. Box 4289
Farmington, New Mexico 87499-4289

U. S. Forest Service •
Jicarilla Ranger District
Gobernador Route
Blanco, New Mexico 87412

Bureau of Land Management
1235 La Plata Highway
Farmington, New Mexico 87401

Oil Conservation Division
1000 Rio Brazos Road
Aztec, New Mexico 87410

• Notified by certified mail Return Receipt.

EXHIBIT G



T. 31N.

T. 30N.

R. 4W.

EXHIBIT 3A

PARCEL MAP
PROPOSED LEASE NM 11929
JICARILLA R.D., CARSON N.F.
RIO ARriba COUNTY, NEW MEXICO

Scale 1:24000 Countour Interval = 20'

 No Surface Occupancy

RBS 5/92

Evergreen Operating Corporation
Chicosa 35 #1

300' FNL 1331' FWL, C-35-31N-4W
NM-89783 Elev: 6964' GR est

EXHIBIT H



STATE OF NEW MEXICO

ENERGY, MINERALS AND NATURAL RESOURCES DEPARTMENT

OIL CONSERVATION DIVISION

June 8, 1993



BRUCE KING
GOVERNOR

ANITA LOCKWOOD
CABINET SECRETARY

POST OFFICE BOX 2088
STATE LAND OFFICE BUILDING
SANTA FE, NEW MEXICO 87504
(505) 827-5800

Evergreen Operating Corporation
c/o A. R. Kendrick
P. O. Box 516
Aztec, New Mexico 87410

Re: Application for an Unorthodox Coal Gas Well
Location; Chicosa "35" Well No. 1; 300'FNL -
1331'FWL (Unit C) of Section 35, Township 31
North, Range 4 West, NMPM, Basin Fruitland Coal
(Gas) Pool, Rio Arriba County, New Mexico.

Dear Mr. Kendrick:

The subject application dated June 3, 1993 references an existing well pad, I find no such location in our records of an existing well or abandoned location that might of had a well pad prepared. Please provide me a detailed explanation and a plat of this "existing location" to supplement this application. Thank you.

Sincerely,

A handwritten signature in black ink, appearing to read "Michael E. Stogner".

Michael E. Stogner
Chief Hearing Examiner/Engineer

cc: Oil Conservation Division - Aztec
U. S. Forest Service - Blanco
U. S. Bureau of Land Management - Farmington

A. R. KENDRICK

P.O. BOX 516 • AZTEC, NEW MEXICO 87410 • (505) 334-2555

June 10, 1993

OIL CONSERVATION DIVISION
RECEIVED

'93 JUN 14 AM 8 57

Mr. Michael E. Stogner
Oil Conservation Division
Box 2088
Santa Fe, New Mexico 87499-2088

Re: Application for Non-Standard Location
Evergreen Operating Corporation
Chicosa 35 #1
300' FNL 1331' FWL, Section 35, T31N, R4W

Dear Mr. Stogner:

We measured, by tape, 50 feet from the dry hole marker of the Resources Investment Corporation Rio Federal #1-35 to set the location stake for the Chicosa 35 #1 well.

We elected to not assume the liability of the location of the Rio Federal #1-35; so, we surveyed to the northwest corner of Section 35 and to a known corner in Section 26 to determine the location of the Chicosa 35 #1.

Based upon our field measurements and the position on the USGS Bixler Ranch Quadrangle, we believe we have properly identified the location of the Chicosa 35 #1.

Enclosed are copies of Forms C-102 and C-105 from the file of the Rio Federal #1-35 well which were obtained from the Aztec office of the OCD..

If further information is needed, please contact us.

Yours very truly,



A. R. Kendrick

Enclosures as stated

xc: Oil Conservation Division - Aztec
U. S. Forest Service - Blanco
U. S. Bureau of Land Management - Farmington
Evergreen Operating Corporation - Denver



STATE OF NEW MEXICO
ENERGY, MINERALS AND NATURAL RESOURCES DEPARTMENT
OIL CONSERVATION DIVISION



June 8, 1993

BRUCE KING
GOVERNOR

ANITA LOCKWOOD
CABINET SECRETARY

POST OFFICE BOX 2088
STATE LAND OFFICE BUILDING
SANTA FE, NEW MEXICO 87504
(505) 827-5800

Evergreen Operating Corporation
c/o A. R. Kendrick
P. O. Box 516
Aztec, New Mexico 87410

Re: Application for an Unorthodox Coal Gas Well
Location; Chicosa "35" Well No. 1; 300'FNL -
1331'FWL (Unit C) of Section 35, Township 31
North, Range 4 West, NMPM, Basin Fruitland Coal
(Gas) Pool, Rio Arriba County, New Mexico.

Dear Mr. Kendrick:

The subject application dated June 3, 1993 references an existing well pad, I find no such location in our records of an existing well or abandoned location that might of had a well pad prepared. Please provide me a detailed explanation and a plat of this "existing location" to supplement this application. Thank you.

Sincerely,

A handwritten signature in black ink, appearing to read "Michael E. Stogner".

Michael E. Stogner
Chief Hearing Examiner/Engineer

cc: Oil Conservation Division - Aztec
U. S. Forest Service - Blanco
U. S. Bureau of Land Management - Farmington

**NEW MEXICO OIL CONSERVATION COMMISSION
WELL LOCATION AND ACREAGE DEDICATION PLAT**

Form C-1
Supersedes C-1
Effective 1-1-65

All distances must be from the outer boundaries of the Section.

Operator Resources Investment			Lease Rio Federal #35		Well No. W-35-Rio Fed
Unit Letter D	Section 35	Township 31 North	Range 4 West	County Rio Arriba	
Actual Footage Location of Well: <div style="display: flex; justify-content: space-between;"> 860 feet from the North line and 830 feet from the West line </div>					
Ground Level Elev. 6964'	Producing Formation MV	Pool		Dedicated Acreage: Acres	

1. Outline the acreage dedicated to the subject well by colored pencil or hachure marks on the plat below.
2. If more than one lease is dedicated to the well, outline each and identify the ownership thereof (both as to working interest and royalty).
3. If more than one lease of different ownership is dedicated to the well, have the interests of all owners been consolidated by communitization, unitization, force-pooling, etc?

☐ Yes ☐ No If answer is "yes," type of consolidation _____

If answer is "no," list the owners and tract descriptions which have actually been consolidated. (Use reverse side of this form if necessary.) _____

No allowable will be assigned to the well until all interests have been consolidated (by communitization, unitization, forced-pooling, or otherwise) or until a non-standard unit, eliminating such interests, has been approved by the Commission.

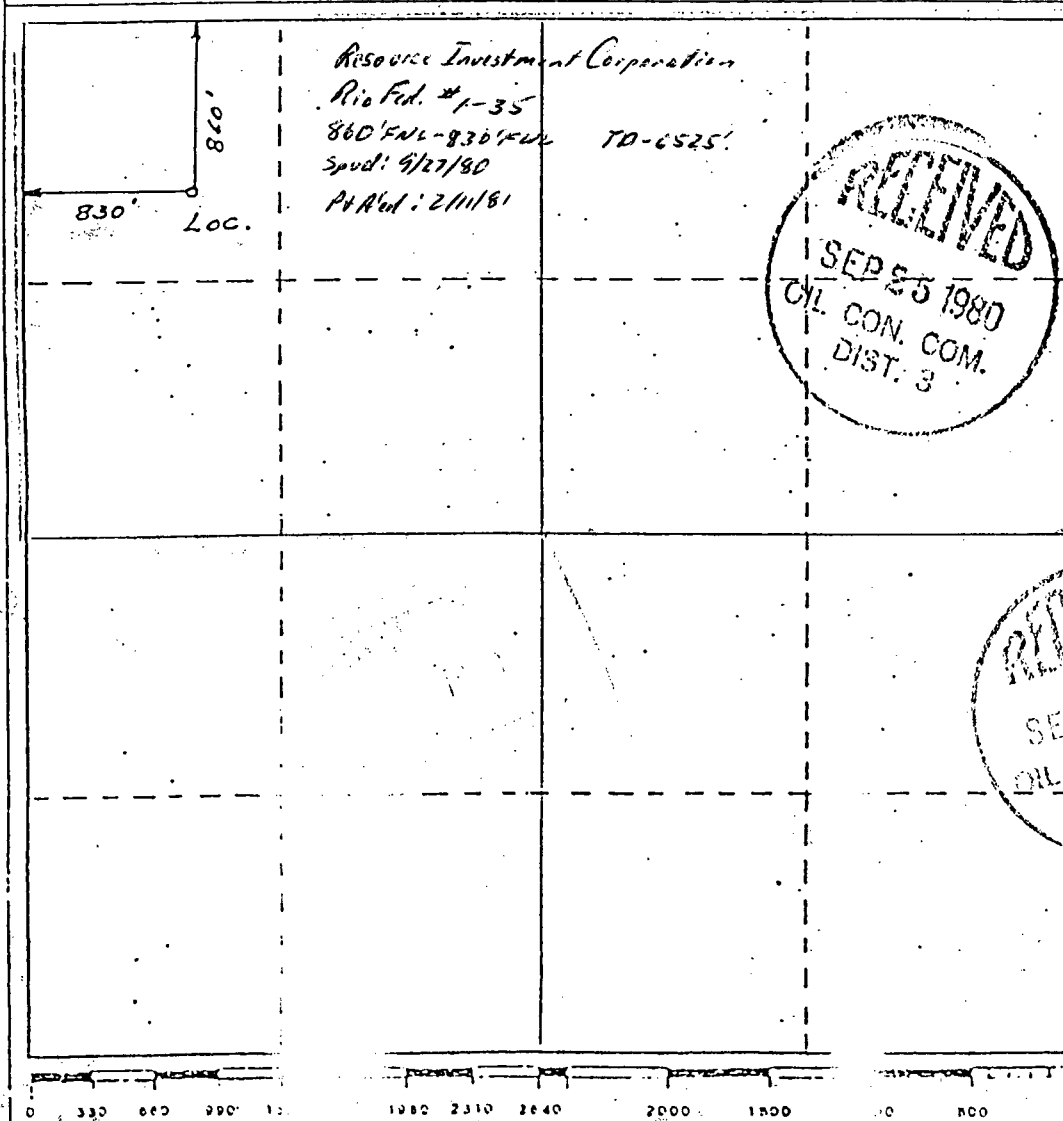

CERTIFICATION

I hereby certify that the information contained herein is true and complete to the best of my knowledge and belief.

W. R. Brown
Name

W. R. Brown

Position

District Landman

Company

Resources Investment Corp.

Date

September 22, 1980

I hereby certify that the well location shown on this plat was plotted from field notes of actual surveys made by me or under my supervision, and that the same is true and correct to the best of my knowledge and belief.

G. Huddleston
Date

September 22, 1980

Registered Professional Engineer and a Land Surveyor

Certificate No.

UNITED STATES
DEPARTMENT OF THE INTERIOR
GEOLOGICAL SURVEY

SUBMIT IN DUPLICATE*

(See other in-
structions on
reverse side)Form approved.
Budget Bureau No. 42-R355.5.

WELL COMPLETION OR RECOMPLETION REPORT AND LOG *

1a. TYPE OF WELL: OIL WELL <input type="checkbox"/> GAS WELL <input type="checkbox"/> DRY <input checked="" type="checkbox"/> Other _____				5. LEASE DESIGNATION AND SERIAL NO. NM 11929			
b. TYPE OF COMPLETION: NEW WELL <input type="checkbox"/> WORK OVER <input type="checkbox"/> DEEP-EN <input type="checkbox"/> PLUG BACK <input type="checkbox"/> DIFF. RESVR. <input type="checkbox"/> Other _____				6. IF INDIAN, ALLOTTEE OR TRIBE NAME			
2. NAME OF OPERATOR Resources Investment Corporation				7. UNIT AGREEMENT NAME			
3. ADDRESS OF OPERATOR 3500 Anaconda Tower, Denver, CO 80202				8. FARM OR LEASE NAME Rio Fed.			
4. LOCATION OF WELL (Report location clearly and in accordance with any State requirements)* At surface 860' FNL & 830' FWL (NW NW) At top prod. interval reported below Same At total depth Same				9. WELL NO. 1-35			
14. PERMIT NO. U. S. GEOLOGICAL SURVEY FARMING				10. FIELD AND POOL, OR WILDCAT Wildcat			
15. DATE SPUDDED 9-27-80				11. SEC., T., R., M., OR BLOCK AND SURVEY OR AREA 35-31N-4W			
16. DATE T.D. REACHED 10-26-80				12. COUNTY OR PARISH Rio Arriba			
17. DATE COMPL. (Ready to prod.)* P & A'd 2/11/81				13. STATE NM			
18. ELEVATIONS (DF, REB, RT, GR, ETC.)* 7083' KB				19. ELEV. CASINGHEAD			
20. TOTAL DEPTH, MD & TVD 6525'		21. PLUG, BACK T.D., MD & TVD N/A		22. IF MULTIPLE COMPL., HOW MANY*			
23. INTERVALS DRILLED BY →				24. PRODUCING INTERVAL(S), OF THIS COMPLETION—TOP, BOTTOM, NAME (MD AND TVD)* N/A			
25. WAS DIRECTIONAL SURVEY MADE No				26. TYPE ELECTRIC AND OTHER LOGS RUN DIL/SP, FDC/CNL/GR/CAL, CBL/GR/CCL			
27. WAS WELL CORED No				28. CASING RECORD (Report all strings set in well)			
CASINO SIZE		WEIGHT, LB./FT.	DEPTH SET (MD)	HOLE SIZE	CEMENTING RECORD	AMOUNT PULLED	
10-3/4"		32.75#	293'	13-3/4"	275 sx C1. "D"	None	
7"		20#	4155'	9-7/8"	550 sx C1. "B"	None	
29. LINER RECORD							
SIZE	TOP (MD)	BOTTOM (MD)	SACKS CEMENT*	SCREEN (MD)	SIZE	DEPTH SET (MD)	PACKER SET (MD)
4 1/2"	4044	6523	175 sx	N/A			
30. TUBING RECORD							
31. PERFORATION RECORD (Interval, size and number)							
6247-59'; 10 Shots 3757-97'; 12 Shots 3500'; 3 Squeeze Shots							
32. ACID, SHOT, FRACTURE, CEMENT SQUEEZE, ETC.							
DEPTH INTERVAL (MD)							
AMOUNT AND KIND OF MATERIAL USED Please see addendum.							
33. PRODUCTION							
DATE FIRST PRODUCTION		PRODUCTION METHOD (Flowing, gas lift, pumping—size and type of pump)			WELL STATUS (Producing or shut-in)		
DATE OF TEST	HOURS TESTED	CHOKE SIZE	PROD'N. FOR TEST PERIOD	OIL—BBL.	GAS—MCF.	WATER—BBL.	GAS-OIL RATIO
FLOW. TUBING PRESS.	CASING PRESSURE	CALCULATED 24-HOUR RATE	OIL—BBL.	GAS—MCF.	WATER—BBL.	OIL GRAVITY-API (CORR.)	
34. DISPOSITION OF GAS (Sold, used for fuel, vented, etc.)							TEST WITNESSED BY
35. LIST OF ATTACHMENTS Addendum							ACCEPTED FOR RECORD
36. I hereby certify that the foregoing and attached information is complete and correct as determined from all available records							
SIGNED <u>Jim Hall</u>		TITLE <u>District Engineer</u>			DATE <u>MAR 17 1981</u> <u>3/12/81</u>		

*(See Instructions and Spaces for Additional Data on Reverse Side)

FARMINGTON DISTRICT

BY KB

NMDC

MERIDIAN OIL

OIL CONSERVATION DIVISION

RECEIVED

June 25, 1993

FAXED 827-5741

'93 JUN 28 AM 9 56

New Mexico Oil Conservation Division

Attn: Mr. Michael Stogner

P.O. Box 2088

Santa Fe, NM 87499-2088

**RE: EVERGREEN OPERATING CORP.
UNORTHODOX WELL LOCATIONS
CHICOSA 35 #1
300' FNL, 1331' FWL
SEC. 35-31N-4W**

**CHICOSA 36 #1
1174' FNL, 790' FWL
SEC. 36-31N-4W**

**CHICOSA 36 #2
866' FSL, 1340' FEL
SEC. 36-31N-4W
ALL IN RIO ARRIBA COUNTY, NEW MEXICO**

Dear Mr. Stogner:

Meridian Oil Inc. and Southland Royalty Company, as offset Operators, hereby waive objection to the Chicosa 36 #1 and #2 unorthodox well locations. Executed copies of Evergreen's waiver letters are attached for your records.

Meridian is currently working with Mr. Al Kendrick to ascertain if any other orthodox well locations are possible regarding the Chicosa 35 #1 well. We request that the Division delay approval of the 35 #1 unorthodox location until other possible locations can be evaluated. Mr. Kendrick and Meridian believe this process will require an additional two weeks. Please call me at (505) 326-9760 if you have additional questions concerning this matter.

Yours very truly,

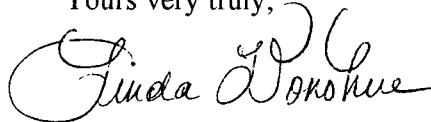

Linda Donohue
Senior Landman

LD/pr
ldjune.27

xc: Al Kendrick
Evergreen

MERIDIAN OIL, INC.

P. O. Box 4289
Farmington, New Mexico 87499-4289

New Mexico Oil Conservation Division
P.O. Box 2088
Santa Fe, New Mexico 87504-2088

Re: Waiver of Objection
Application for Non-Standard Location
Evergreen Operating Corporation
Chicosa 36 #2
866' FSL 1340' FEL of section 36, T31N, R4W

Gentlemen:

We, the Meridian Oil, Inc., as an offset owner hereby waive objection to the subject application.

Yours very truly,

MERIDIAN OIL, INC.

By 

Date 6-25-93

SOUTHLAND ROYALTY COMPANY

P. O. Box 4289
Farmington, New Mexico 87499-4289

New Mexico Oil Conservation Division
P.O. Box 2088
Santa Fe, New Mexico 87504-2088

Re: Waiver of Objection
Application for Non-Standard Location
Evergreen Operating Corporation
Chicosa 36 #2
866' FSL 1340' FEL of section 36, T31N, R4W

Gentlemen:

We, the Southland Royalty Company, as an offset owner hereby waive objection to the subject application.

Yours very truly,

SOUTHLAND ROYALTY COMPANY

By 

Date 6-25-93

MERIDIAN OIL, INC.

P. O. Box 4289
Farmington, New Mexico 87499-4289

New Mexico Oil Conservation Division
P.O. Box 2088
Santa Fe, New Mexico 87504-2088

Re: Waiver of Objection
Application for Non-Standard Location
Evergreen Operating Corporation
Chicosa 36 #1
1174' FNL 790' FWL of section 36, T31N, R4W

Gentlemen:

We, the Meridian Oil, Inc., as an offset owner and as operator of the Rosa Unit hereby waive objection to the subject application.

Yours very truly,

MERIDIAN OIL, INC.

By Linda Donohue

Date 6-25-93

SOUTHLAND ROYALTY COMPANY

**P. O. Box 4289
Farmington, New Mexico 87499-4289**

**New Mexico Oil Conservation Division
P.O. Box 2088
Santa Fe, New Mexico 87504-2088**

**Re: Waiver of Objection
Application for Non-Standard Location
Evergreen Operating Corporation
Chicosa 36 #1
1174' FNL 790' FWL of section 36, T31N, R4W**

Gentlemen:

We, the Southland Royalty Company, as an offset owner hereby waive objection to the subject application.

Yours very truly,

SOUTHLAND ROYALTY COMPANY

By Linda Donohue

Date 6-25-93

Complete items 1 and/or 2 for additional services:
Complete items 3, 4a & b.
Print your name and address on the reverse of this form so that we can return this card to you.
Attach this form to the front of the mailpiece, or on the back if space does not permit.
Write "Return Receipt Requested" on the mailpiece below the article number. The Return Receipt will show to whom the article was delivered and the date delivered.

I also wish to receive the following services (for an extra fee):
1. ☐ Addressee's Address
2. ☐ Restricted Delivery
Consult postmaster for fee.

4a. Article Addressed to: **Meridian Oil, Inc. 36 #2**
Box 4289
Farmington, NM 87499-4289

4b. Service Type
☐ Registered
☒ Certified
☐ Express Mail
☐ Insured
☐ COD
☐ Return Receipt for Merchandise

7. Date of Delivery

8. Addressee's Address (Only if requested and fee is paid)

Signature (Addressee)

Signature (Agent)
Pat Carroll

PS Form 3811, December 1991 * U.S.G.P.O. 1992-307-530

DOMESTIC RETURN RECEIPT

Complete items 1 and/or 2 for additional services:
Complete items 3, 4a & b.
Print your name and address on the reverse of this form so that we can return this card to you.
Attach this form to the front of the mailpiece, or on the back if space does not permit.
Write "Return Receipt Requested" on the mailpiece below the article number. The Return Receipt will show to whom the article was delivered and the date delivered.

I also wish to receive the following services (for an extra fee):
1. ☐ Addressee's Address
2. ☐ Restricted Delivery
Consult postmaster for fee.

4a. Article Addressed to: **Southland Royalty Company**
Box 4289
Farmington, NM 87499-4289

4b. Service Type
☐ Registered
☒ Certified
☐ Express Mail
☐ Insured
☐ COD
☐ Return Receipt for Merchandise

7. Date of Delivery
6-8-93

8. Addressee's Address (Only if requested and fee is paid)

Signature (Addressee)

Signature (Agent)
Pat Carroll

PS Form 3811, December 1991 * U.S.G.P.O. 1992-307-530

DOMESTIC RETURN RECEIPT

Complete items 1 and/or 2 for additional services:
Complete items 3, 4a & b.
Print your name and address on the reverse of this form so that we can return this card to you.
Attach this form to the front of the mailpiece, or on the back if space does not permit.
Write "Return Receipt Requested" on the mailpiece below the article number. The Return Receipt will show to whom the article was delivered and the date delivered.

I also wish to receive the following services (for an extra fee):
1. ☐ Addressee's Address
2. ☐ Restricted Delivery
Consult postmaster for fee.

4a. Article Addressed to: **Jicarilla Apache Tribe 36#2**
Box 507
Dulce, NM 87528

4b. Service Type
☐ Registered
☒ Certified
☐ Express Mail
☐ Insured
☐ COD
☐ Return Receipt for Merchandise

7. Date of Delivery
060793

8. Addressee's Address (Only if requested and fee is paid)

Signature (Addressee)

Signature (Agent)
Janey Stahl

PS Form 3811, December 1991 * U.S.G.P.O. 1992-307-530

DOMESTIC RETURN RECEIPT

Complete items 1 and/or 2 for additional services:
Complete items 3, 4a & b.
Print your name and address on the reverse of this form so that we can return this card to you.
Attach this form to the front of the mailpiece, or on the back if space does not permit.
Write "Return Receipt Requested" on the mailpiece below the article number. The Return Receipt will show to whom the article was delivered and the date delivered.

I also wish to receive the following services (for an extra fee):
1. ☐ Addressee's Address
2. ☐ Restricted Delivery
Consult postmaster for fee.

4a. Article Addressed to: **U.S. Forest Service 36 #2**
Gobernador Route
Blanco, NM 87412

4b. Service Type
☐ Registered
☒ Certified
☐ Express Mail
☐ Insured
☐ COD
☐ Return Receipt for Merchandise

7. Date of Delivery
6-7-93

8. Addressee's Address (Only if requested and fee is paid)

Signature (Addressee)

Signature (Agent)
Jim Lutz

PS Form 3811, November 1990 * U.S. G.P.O. 1991-287-088

DOMESTIC RETURN RECEIPT

Complete items 1 and/or 2 for additional services:
• Complete items 3, and 4a & b.
• Print your name and address on the reverse of this form so that we can return this card to you.
• Attach this form to the front of the mailpiece, or on the back if space does not permit.
• Write "Return Receipt Requested" on the mailpiece below the article number.
• The Return Receipt will show to whom the article was delivered and the date delivered.

I also wish to receive the following services (for an extra fee):
1. ☐ Addressee's Address
2. ☐ Restricted Delivery
Consult postmaster for fee.

3. Article Addressed to: **Meridian Oil, Inc.** **35 #1**
Box 4289
Farmingington, NM 87499-4289

4a. Article Number **P 911 175 238**
4b. Service Type ☐ Registered ☐ Insured
☒ Certified ☐ COD
☐ Express Mail ☐ Return Receipt for Merchandise
7. Date of Delivery
8. Addressee's Address (Only if requested and fee is paid)

5. Signature (Addressee)
6. Signature (Agent) *[Signature]*

PS Form 3811, December 1991 * U.S.G.P.O. 1992-307-530 **DOMESTIC RETURN RECEIPT**

SENDER:
• Complete items 1 and/or 2 for additional services.
• Complete items 3, and 4a & b.
• Print your name and address on the reverse of this form so that we can return this card to you.
• Attach this form to the front of the mailpiece, or on the back if space does not permit.
• Write "Return Receipt Requested" on the mailpiece below the article number.
• The Return Receipt will show to whom the article was delivered and the date delivered.

I also wish to receive the following services (for an extra fee):
1. ☐ Addressee's Address
2. ☐ Restricted Delivery
Consult postmaster for fee.

3. Article Addressed to: **Mitchell Energy Corporation** **35 #1**
2001 Timberlock Place
The Woodlands, TX 77380

4a. Article Number **P 911 175 239**
4b. Service Type ☐ Registered ☐ Insured
☒ Certified ☐ COD
☐ Express Mail ☐ Return Receipt for Merchandise
7. Date of Delivery **6-9-95**
8. Addressee's Address (Only if requested and fee is paid)

5. Signature (Addressee)
6. Signature (Agent) *[Signature]*

PS Form 3811, December 1991 * U.S.G.P.O. 1992-307-530 **DOMESTIC RETURN RECEIPT**

Thank you for using Return Receipt Service.

SENDER:
• Complete items 1 and/or 2 for additional services.
• Complete items 3, and 4a & b.
• Print your name and address on the reverse of this form so that we can return this card to you.
• Attach this form to the front of the mailpiece, or on the back if space does not permit.
• Write "Return Receipt Requested" on the mailpiece below the article number.
• The Return Receipt will show to whom the article was delivered and the date delivered.

I also wish to receive the following services (for an extra fee):
1. ☐ Addressee's Address
2. ☐ Restricted Delivery
Consult postmaster for fee.

3. Article Addressed to: **Southland Royalty Company** **35 #1**
Box 4289
Farmingington, NM 87499-4289

4a. Article Number **P-911 175 241**
4b. Service Type ☐ Registered ☐ Insured
☒ Certified ☐ COD
☐ Express Mail ☐ Return Receipt for Merchandise
7. Date of Delivery
8. Addressee's Address (Only if requested and fee is paid)

5. Signature (Addressee)
6. Signature (Agent) *[Signature]*

PS Form 3811, December 1991 * U.S.G.P.O. 1992-307-530 **DOMESTIC RETURN RECEIPT**

SENDER:
• Complete items 1 and/or 2 for additional services.
• Complete items 3, and 4a & b.
• Print your name and address on the reverse of this form so that we can return this card to you.
• Attach this form to the front of the mailpiece, or on the back if space does not permit.
• Write "Return Receipt Requested" on the mailpiece below the article number.
• The Return Receipt Fee will provide you the signature of the person delivered to and the date of delivery.

I also wish to receive the following services (for an extra fee):
1. ☐ Addressee's Address
2. ☐ Restricted Delivery
Consult postmaster for fee.

3. Article Addressed to: **U.S. Forest Service** **35 #1**
Gobernador Route
Blanco, NM 87412

4a. Article Number **P 911 175 240**
4b. Service Type ☐ Registered ☐ Insured
☒ Certified ☐ COD
☐ Express Mail ☐ Return Receipt for Merchandise
7. Date of Delivery **6-9-93**
8. Addressee's Address (Only if requested and fee is paid)

5. Signature (Addressee)
6. Signature (Agent) *[Signature]*

PS Form 3811, November 1990 * U.S. G.P.O. 1991-287-088 **DOMESTIC RETURN RECEIPT**

Thank you for using Return Receipt Service.

Thank you for using Return Receipt Service.

Is your **RETURN ADDRESS** completed on the reverse side?

SENDER:

- Complete items 1 and/or 2 for additional services.
- Complete items 3, and 4a & b.
- Print your name and address on the reverse of this form so that we can return this card to you.
- Attach this form to the front of the mailpiece, or on the back if space does not permit.
- Write "Return Receipt Requested" on the mailpiece below the article number.
- The Return Receipt will show to whom the article was delivered and the date delivered.

3. Article Addressed to:

Southland Royalty Company 36 #1
 Box 4289
 Farmington, NM 87499-4289

4a. Article Number P 911 175 245

4b. Service Type

☒ Registered ☐ Insured
☒ Certified ☐ COD
☐ Express Mail ☐ Return Receipt for Merchandise

7. Date of Delivery

5. Signature (Addressee)

6. Signature (Agent)

PS Form 3811, December 1991 * U.S.G.P.O. 1992-307-530

DOMESTIC RETURN RECEIPT

I also wish to receive the following services (for an extra fee):

1. ☐ Addressee's Address

2. ☐ Restricted Delivery

Consult postmaster for fee.

8. Addressee's Address (Only if requested and fee is paid)
