

DATE IN 1/4/08	SUSPENSE	ENGINEER Jones	LOGGED IN 1/4/08	DHC TYPE 3992	APP NO. PKVR0800455009
----------------	----------	----------------	------------------	---------------	------------------------

ABOVE THIS LINE FOR DIVISION USE ONLY

NEW MEXICO OIL CONSERVATION DIVISION  
- Engineering Bureau -  
1220 South St. Francis Drive, Santa Fe, NM 87505



## ADMINISTRATIVE APPLICATION CHECKLIST

THIS CHECKLIST IS MANDATORY FOR ALL ADMINISTRATIVE APPLICATIONS FOR EXCEPTIONS TO DIVISION RULES AND REGULATIONS WHICH REQUIRE PROCESSING AT THE DIVISION LEVEL IN SANTA FE

**Application Acronyms:**

[NSL-Non-Standard Location] [NSP-Non-Standard Proration Unit] [SD-Simultaneous Dedication]  
[DHC-Downhole Commingling] [CTB-Lease Commingling] [PLC-Pool/Lease Commingling]  
[PC-Pool Commingling] [OLS - Off-Lease Storage] [OLM-Off-Lease Measurement]  
[WFX-Waterflood Expansion] [PMX-Pressure Maintenance Expansion]  
[SWD-Salt Water Disposal] [IPI-Injection Pressure Increase]  
[EOR-Qualified Enhanced Oil Recovery Certification] [PPR-Positive Production Response]

[1] **TYPE OF APPLICATION** - Check Those Which Apply for [A]

[A] Location - Spacing Unit - Simultaneous Dedication

☐ NSL ☐ NSP ☐ SD

Check One Only for [B] or [C]

[B] Commingling - Storage - Measurement

☒ DHC ☐ CTB ☐ PLC ☐ PC ☐ OLS ☐ OLM

[C] Injection - Disposal - Pressure Increase - Enhanced Oil Recovery

☐ WFX ☐ PMX ☐ SWD ☐ IPI ☐ EOR ☐ PPR

[D] Other: Specify \_\_\_\_\_

RECEIVED  
2008 JAN 4 PM 2:44

[2] **NOTIFICATION REQUIRED TO:** - Check Those Which Apply, or ☐ Does Not Apply

[A] ☐ Working, Royalty or Overriding Royalty Interest Owners

[B] ☐ Offset Operators, Leaseholders or Surface Owner

[C] ☐ Application is One Which Requires Published Legal Notice

[D] ☒ Notification and/or Concurrent Approval by BLM or SLO  
U.S. Bureau of Land Management - Commissioner of Public Lands, State Land Office

[E] ☒ For all of the above, Proof of Notification or Publication is Attached, and/or,

[F] ☐ Waivers are Attached

[3] **SUBMIT ACCURATE AND COMPLETE INFORMATION REQUIRED TO PROCESS THE TYPE OF APPLICATION INDICATED ABOVE.**

[4] **CERTIFICATION:** I hereby certify that the information submitted with this application for administrative approval is **accurate** and **complete** to the best of my knowledge. I also understand that no action will be taken on this application until the required information and notifications are submitted to the Division.

Note: Statement must be completed by an individual with managerial and/or supervisory capacity.

Jerry W. Sherrell  
Print or Type Name

*Jerry W. Sherrell*  
Signature

Production Clerk  
Title

1/2/08  
Date

jerrys@mackenergycorp.com  
e-mail Address

District I  
1621 N. French Drive, Hobbs, NM 88240

District II  
1301 W. Grand Avenue, Artesia, NM 88210

District III  
1000 Rio Brazos Road, Aztec, NM 87410

District IV  
1220 S. St Francis Dr., Santa Fe, NM 87505

State of New Mexico  
Energy, Minerals and Natural Resources Department

Form C-107A  
Revised June 10, 2003

Oil Conservation Division

1220 South St. Francis Dr.  
Santa Fe, New Mexico 87505

APPLICATION TYPE

☒ Single Well

☐ Establish Pre-Approved Pools

EXISTING WELLBORE

☒ Yes ☐ No

APPLICATION FOR DOWNHOLE COMMINGLING

Mack Energy Corporation

P.O. Box 960, Artesia, NM 88211-0960

Operator

Address

TP State

1

Unit N Sec. 35-16S-36E

Lea

Lease

Well No.

Unit Letter-Section-Township-Range

County

OGRID No. 013837 Property Code 36763 API No. 30-025-38582 Lease Type: ☐ Federal ☒ State ☐ Fee

DATA ELEMENT	UPPER ZONE	INTERMEDIATE ZONE	LOWER ZONE
Pool Name	Lovington; Grayburg-San Andres	Lovington; Paddock	
PoolCode	40580	40660	
Top and Bottom of Pay Section (Perforated or Open-Hole Interval)	4729-5175	6202-6264.5	
Method of Production (Flowing or Artificial Lift)	Artificial Lift	Artificial Lift	
Bottomhole Pressure (Note: Pressure data will not be required if the bottom perforation in the lower zone is within 150% of the depth of the top perforation in the upper zone)			
Oil Gravity or Gas BTU (Degree API or Gas BTU)			
Producing, Shut-In or New Zone	New Zone	EXISTING New Zone	
Date and Oil/Gas/Water Rates of Last Production. (Note: For new zones with no production history, applicant shall be required to attach production estimates and supporting data.)	Subtraction Date: _____ Rates: _____	Date: _____ Rates: _____	Date: _____ Rates: _____
Fixed Allocation Percentage (Note: If allocation is based upon something other than current or put production, supporting data or explanation will be required.)	Oil Gas % %	Oil Gas % %	Oil Gas % %

ADDITIONAL DATA

Are all working, royalty and overriding royalty interests identical in all commingled zones?  
If not, have all working, royalty and overriding royalty interest owners been notified by certified mail?

Yes ☒ No ☐  
Yes ☐ No ☐

Are all produced fluids from all commingled zones compatible with each other?

Yes ☒ No ☐

Will commingling decrease the value of production?

Yes ☐ No ☒

If this well is on, or communitized with, state or federal lands, has either the Commissioner of Public Lands or the United States Bureau of Land Management been notified in writing of this application?

Yes ☐ No ☐

NMOCD Reference Case No. applicable to this well: \_\_\_\_\_

Attachments:

- C- 1 02 for each zone to be commingled showing its spacing unit and acreage dedication.
- Production curve for each zone for at least one year. (If not available, attach explanation.)
- For zones with no production history, estimated production rates and supporting data.
- Data to support allocation method or formula.
- Notification list of working, royalty and overriding royalty interests for uncommon interest cases.
- Any additional statements, data or documents required to support commingling.

PRE-APPROVED POOLS

If application is to establish Pre-Approved Pools, the following additional information will be required:

- List of other orders approving downhole commingling within the proposed Pre-Approved Pools
- List of all operators within the proposed Pre-Approved Pools
- Proof that all operators within the proposed Pre-Approved Pools were provided notice of this application.
- Bottomhole pressure data.

I hereby certify that the information above is true and complete to the best of my knowledge and belief

SIGNATURE Jerry W. Sherrell TITLE Production Clerk DATE 12/28/07

TYPE OR PRINT NAME Jerry W. Sherrell TELEPHONE NO. ( 575 ) 748-1288

E-MAIL ADDRESS jerrys@mackenergycorp.com



PATRICK H. LYONS  
COMMISSIONER

*State of New Mexico*  
*Commissioner of Public Lands*

310 OLD SANTA FE TRAIL  
P.O. BOX 1148  
SANTA FE, NEW MEXICO 87504-1148

COMMISSIONER'S OFFICE

Phone (505) 827-5760

Fax (505) 827-5766

www.nmstatelands.org

2008 JAN 16 PM 2 08  
RECEIVED

January 16, 2008

Mack Energy  
P.O. Box 960  
Artesia, New Mexico 88211-0960

Attn: Mr. Jerry W. Sherrell

Re: Downhole Commingling Application  
TP State Well No. 1 API No. 30-025-38582  
Unit Letter N, Section 35-16S-36E  
Lovington; Grayburg-San Andres, and Lovington; Paddock Pools  
Lea County, New Mexico

Dear Mr. Sherrell:

Thank you for your application to downhole commingle the Lovington; Grayburg-San Andres, and Lovington; Paddock pools from the referenced well in Lea County, New Mexico.

Since it appears that all the New Mexico Oil Conservation's (OCD) rules and regulations have been complied with, and there will be no loss of revenue to the State of New Mexico as a result of your proposed operation, your application is approved. Any deviation from the substance of your application will be cause for rescinding our approval, and approval is subject to like approval by the OCD.

Please submit a filing fee in the amount of \$30.00.

If you have any questions or if we may be of further help, please contact Pete Martinez at (505) 827-5791.

Very truly yours,

PATRICK H. LYONS  
COMMISSIONER OF PUBLIC LANDS

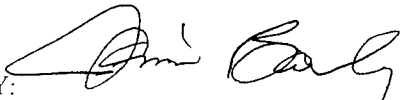
BY: 

JAMI BAILEY, Director  
Oil, Gas and Minerals Division  
PL/JB/jm  
Enclosure

xc: Reader File                      OCD—Ed Martin,

**-State Land Office Beneficiaries -**

Carrie Tingley Hospital • Charitable Penal & Reform • Common Schools • Eastern NM University • Rio Grande Improvement • Miners' Hospital of NM • NM Boys School • NM Highlands University • NM Institute of Mining & Technology • New Mexico Military Institute • NM School for the Deaf • NM School for the Visually Handicapped • NM State Hospital • New Mexico State University • Northern NM Community College • Penitentiary of New Mexico • Public Buildings at Capital • State Park Commission • University of New Mexico • UNM Salina Lands • Water Resources • Western New Mexico University

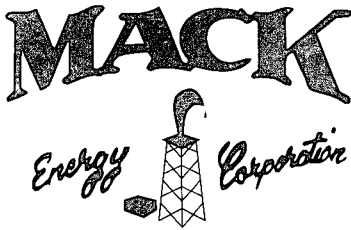

RECEIVED

2008 JAN 4 PM 2 44

Post Office Box 960  
Artesia, NM 88211-0960  
Office (575) 748-1288  
Fax (575) 746-9539

January 2, 2008

Oil Conservation Division  
Attn: Will Jones  
1220 South St. Francis Dr.  
Santa Fe, NM 87505

Re: Downhole Commingling, and measurement of  
Hydrocarbon Production for:  
TP State #1  
Section 35, T16S, R36E  
Lea County, New Mexico

Mack Energy Corporation as operator of the aforementioned well respectfully requests administrative approval for down hole commingling and measurement of production.

Mack Energy Corporation proposes to commingle Lovington;Paddock and Lovington;Grayburg-San Andres production in the TP State #1 well. Production of all pools will be measured at the TP State TB located in the SE/4 SW/4, Sec. 35 T16S R36E. This lease has common interest in all affected pools. Notification has been made to all parties owning an interest in this lease, including the oil purchaser, of the intent to commingle. Testing will be conducted and allocation percentages will be sent to OCD after completion of this well. The subtraction method will be used to allocate production based on increased production from the added zone.

Should you require any additional information concerning this application, please call Jerry W. Sherrell at the above number. Thank you for your consideration of this request.

Sincerely,

MACK ENERGY CORPORATION

Jerry W. Sherrell  
Production Clerk  
[jerrys@mackenergycorp.com](mailto:jerrys@mackenergycorp.com)

JWS/  
Enclosures

Cc: State Land Office



Post Office Box 960  
Artesia, NM 88211-0960  
Office (575) 748-1288  
Fax (575) 746-9539

January 7, 2008

**VIA CERTIFIED MAIL 7006 0100 0002 8524 5464**

Commissioner of Public Lands  
PO Box 1148  
Santa Fe, NM 87504-1148

*Dear Sir or Madam:*

*This letter will serve as a notice that Mack Energy Corporation has requested administrative approval from the NMOCD to Down hole Commingle production from the Lovington; Paddock and Lovington; Grayburg-San Andres pools in the TP State #1 located in Sec. 35 T16S R36E, 470 FSL & 2310 FWL, Lea County, New Mexico.*

*Should your company have any objection, it must be filed in writing within twenty (20) days from the date of this notice. The Division Director may approve the DHC application if no objection has been made within the 20 days after the application has been received.*

*Sincerely,*

*Jerry W. Sherrell  
Production Clerk*

*JWS/*

*Enclosures*

## MEMO

DATE: January 2, 2008

TO: NMOCD

FROM: Ronald W. Lanning  
Land Manager  
Mack Energy Corporation

SUBJECT: TP State #1 Well  
Lea County, New Mexico

Our TP State Lease covers the W/2NW/4 and SW/4 of Section 35, T16S, R36E. All working interests, royalty interests, and overriding royalty interests are common to all depths.

A handwritten signature in black ink, appearing to read 'RW Lanning', with a large, stylized flourish at the end.

RWL:

DISTRICT I  
1625 N. FRENCH DR., HOBBS, NM 88240

DISTRICT II  
1301 W. GRAND AVENUE, ARTESIA, NM 88210

DISTRICT III  
1000 Rio Brazos Rd., Aztec, NM 87410

DISTRICT IV  
1220 S. ST. FRANCIS DR., SANTA FE, NM 87505

State of New Mexico  
Energy, Minerals and Natural Resources Department

OIL CONSERVATION DIVISION  
1220 SOUTH ST. FRANCIS DR.  
Santa Fe, New Mexico 87505

Form C-102  
Revised October 12, 2005  
Submit to Appropriate District Office  
State Lease - 4 Copies  
Fee Lease - 3 Copies

WELL LOCATION AND ACREAGE DEDICATION PLAT

☐ AMENDED REPORT

API Number 30-025-38582	Pool Code 40660	Pool Name Lovington;Paddock
Property Code 36763	Property Name TP STATE	Well Number 1
OGRID No. 013837	Operator Name MACK ENERGY CORPORATION	Elevation 3849'

Surface Location

UL or lot No.	Section	Township	Range	Lot Idn	Feet from the	North/South line	Feet from the	East/West line	County
N	35	16-S	36-E		470	SOUTH	2310	WEST	LEA

Bottom Hole Location If Different From Surface

UL or lot No.	Section	Township	Range	Lot Idn	Feet from the	North/South line	Feet from the	East/West line	County
Dedicated Acres 40	Joint or Infill	Consolidation Code	Order No.						

NO ALLOWABLE WILL BE ASSIGNED TO THIS COMPLETION UNTIL ALL INTERESTS HAVE BEEN CONSOLIDATED  
OR A NON-STANDARD UNIT HAS BEEN APPROVED BY THE DIVISION

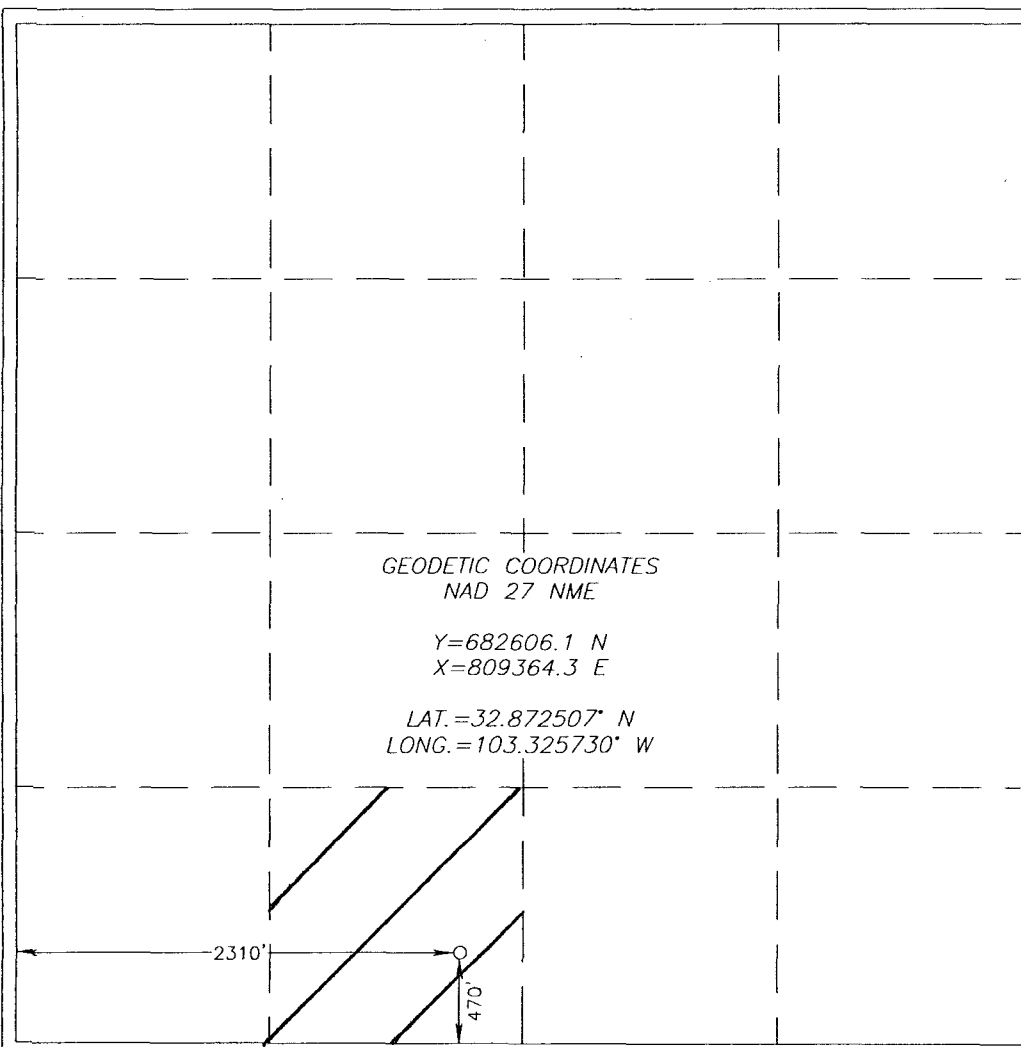

OPERATOR CERTIFICATION

I hereby certify that the information herein is true and complete to the best of my knowledge and belief, and that this organization either owns a working interest or unleased mineral interest in the land including the proposed bottom hole location or has a right to drill this well at this location pursuant to a contract with an owner of such mineral or working interest, or to a voluntary pooling agreement or a compulsory pooling order heretofore entered by the division.

*Jerry W. Sherrell* 1/2/08  
Signature Date  
Jerry W. Sherrell  
Printed Name

SURVEYOR CERTIFICATION

I hereby certify that the well location shown on this plat was plotted from field notes of actual surveys made by me or under my supervision, and that the same is true and correct to the best of my belief.

SEPTEMBER 14, 2007  
Date Surveyed  
Signature of Seal of Professional Surveyor  
3239  
RONALD EIDSON  
12641  
3239

DISTRICT I  
1625 N. FRENCH DR., HOBBS, NM 88240

DISTRICT II  
1301 W. GRAND AVENUE, ARTESIA, NM 88210

DISTRICT III  
1000 Rio Brazos Rd., Aztec, NM 87410

DISTRICT IV  
1220 S. ST. FRANCIS DR., SANTA FE, NM 87505

State of New Mexico  
Energy, Minerals and Natural Resources Department

OIL CONSERVATION DIVISION  
1220 SOUTH ST. FRANCIS DR.  
Santa Fe, New Mexico 87505

Form C-102  
Revised October 12, 2005  
Submit to Appropriate District Office  
State Lease - 4 Copies  
Fee Lease - 3 Copies

WELL LOCATION AND ACREAGE DEDICATION PLAT

☐ AMENDED REPORT

API Number 30-025-38582	Pool Code 40580	Pool Name Lovington;Grayburg-San Andres
Property Code 36763	Property Name TP STATE	Well Number 1
OGRID No. 013837	Operator Name MACK ENERGY CORPORATION	Elevation 3849'

Surface Location

UL or lot No. N	Section 35	Township 16-S	Range 36-E	Lot Idn	Feet from the 470	North/South line SOUTH	Feet from the 2310	East/West line WEST	County LEA
--------------------	---------------	------------------	---------------	---------	----------------------	---------------------------	-----------------------	------------------------	---------------

Bottom Hole Location If Different From Surface

UL or lot No.	Section	Township	Range	Lot Idn	Feet from the	North/South line	Feet from the	East/West line	County
Dedicated Acres 40	Joint or Infill	Consolidation Code	Order No.						

NO ALLOWABLE WILL BE ASSIGNED TO THIS COMPLETION UNTIL ALL INTERESTS HAVE BEEN CONSOLIDATED  
OR A NON-STANDARD UNIT HAS BEEN APPROVED BY THE DIVISION

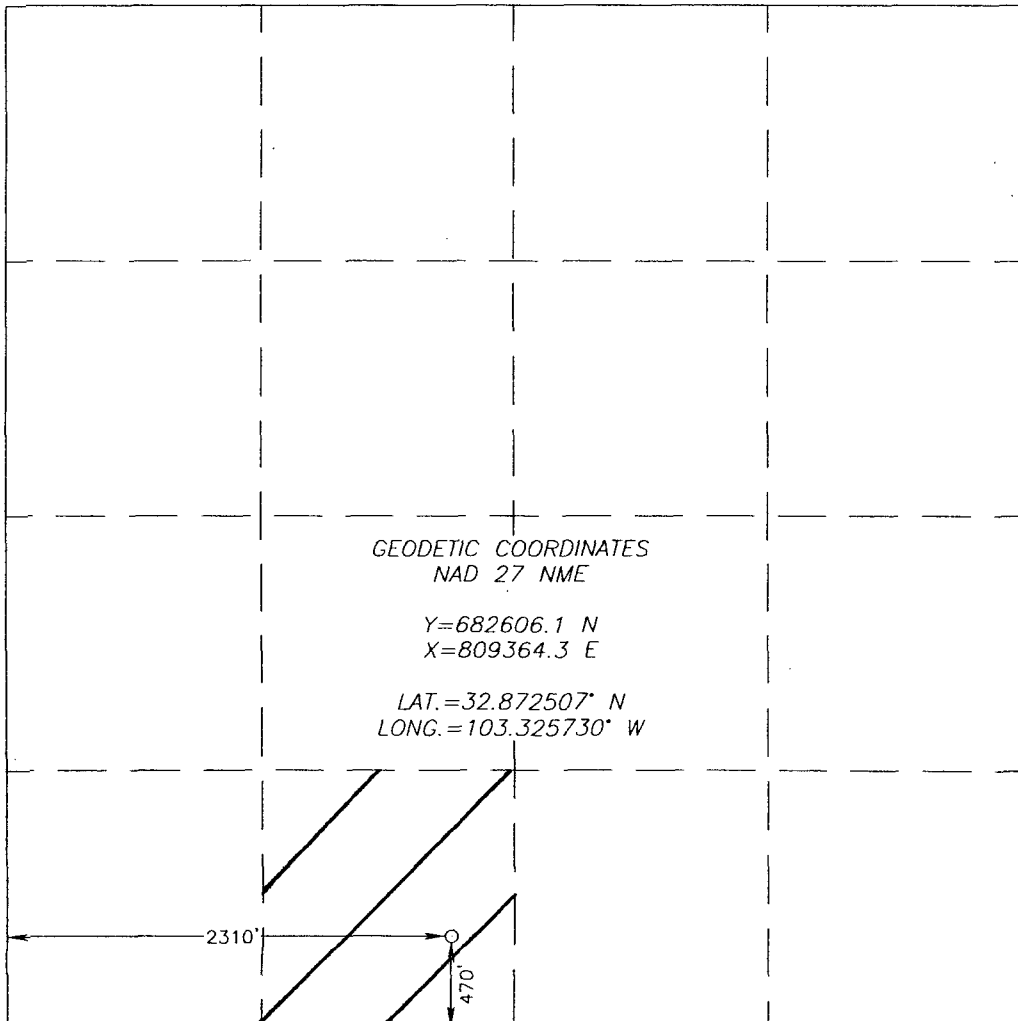
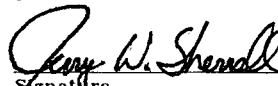
 <p>GEODETIC COORDINATES NAD 27 NME Y=682606.1 N X=809364.3 E LAT.=32.872507° N LONG.=103.325730° W</p>	<p><b>OPERATOR CERTIFICATION</b></p> <p>I hereby certify that the information herein is true and complete to the best of my knowledge and belief, and that this organization either owns a working interest or unleased mineral interest in the land including the proposed bottom hole location or has a right to drill this well at this location pursuant to a contract with an owner of such mineral or working interest, or to a voluntary pooling agreement or a compulsory pooling order heretofore entered by the division.</p> <p> 1/2/08 Signature Date Jerry W. Sherrell Printed Name</p> <p><b>SURVEYOR CERTIFICATION</b></p> <p>I hereby certify that the well location shown on this plat was plotted from field notes of actual surveys made by me or under my supervision, and that the same is true and correct to the best of my belief.</p> <p>SEPTEMBER 14, 2007 Date Surveyed Signature and Seal of Professional Surveyor 3239 9/27/07 Certificate Number EIDSON 12641 RONALD EIDSON 3239</p>
---	---