GW - 004

2006 MONITORING REPORTS
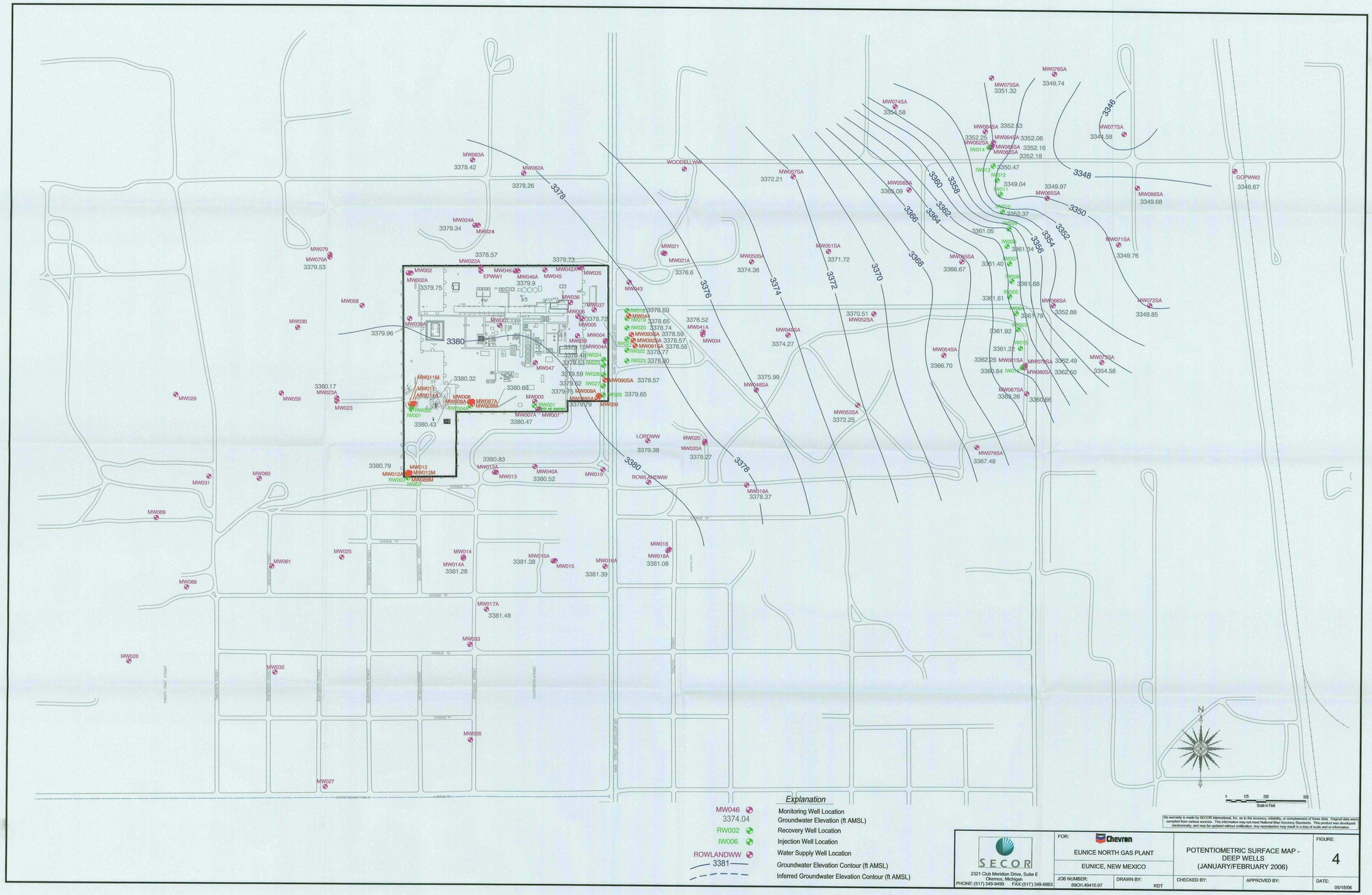
03/12/2007