

1R - 261

**ANNUAL
MONITORING
REPORT**

4/05/2005



Tipperary
CORPORATION

633 Seventeenth Street
Suite 1550
Denver, Colorado 80202-3622

RECEIVED

APR 06 2005

April 5, 2005

VIA OVERNIGHT MAIL

Oil Conservation Division
Environmental Bureau

Mr. Roger C. Anderson
New Mexico Oil Conservation Division
1220 S. St. Francis Drive
Santa Fe, NM 87505

**RE: Progress Report for Year 2004
Bagley Field
Pit Closure Project
Lea County, NM**

IRP 263
264
260
269
261
262
267
268

Dear Mr. Anderson:

Please find enclosed the 2004 results from our monitor wells in the subject project area. This report summarizes the results from water samples taken on October 1, 2004. These results represent seven years of monitoring. On April 19, 2004, the NMOCD modified the monitoring program for the project to allow sampling on an annual basis. In general, we are continuing to observe decreasing levels of BTEX in the monitor wells.

The Executive Summary section contains a general discussion of the project to date and a Location Map of the pit reclamation projects.

A summary of the investigation work and results to date for each pit closure site is included. The following data is presented for each site:

- Well site plat with monitor well locations.
- Ground water potentiometric map for the 2004 sampling with the direction and magnitude of the hydraulic gradient.
- Table of ground water recovery volumes (where applicable).
- Well bailing log for each well.
- Summary table and chart of water quality results for each well.
- Geologic/lithologic log and well construction diagram for each new well.

We will continue to sample and prepare a progress report for your office on an annual basis. If you have any questions, please call me at (303) 293-9379.

Very truly yours,

Tipperary Oil & Gas Corporation



Larry G. Sugano
Vice President - Engineering

Enclosures

cc: NMOCD Hobbs Office
Whole Earth Environmental

**Tipperary Oil & Gas Corporation
Bagley Field
2004 Annual Report**

Executive Summary

Site History

In response to a request by a 1996 request by the NMOCD, Tipperary Corporation began a program to close a series of ten surface impoundments located with their Bagley Field west of Tatum, New Mexico. The closure program consisted of excavating the impoundments and encapsulating the contaminant plume within high-density polyethylene. As part of the closure program, a groundwater investigation was conducted at each site. The investigation concluded that due to the relatively shallow depth to the surface of the aquifer, each site impacted the Ogallala Aquifer to varying degrees.

The remediation plan included passive monitoring of those sites showing no free product on the water table and active fluid removal by means of the erection of windmills at three sites found to have more significant concentrations. A series of water monitoring wells were placed down gradient of each location. Each such well has been sampled and tested on a quarterly basis with the results of each laboratory analyses provided to the NMOCD on an annual basis. To date, three sites have been remediated to final closure. On April 19, 2004, the NMOCD modified the monitoring program to allow sampling on an annual basis.

Procedures

Whole Earth employs a Grundfos electric submersible pump and individual bailers dedicated to each well. The well fluids are pumped into a trailer mounted storage tank and sent to disposal at the Burro Pipeline Station No. 1.

The submersible pump is thoroughly decontaminated between each well by spraying the exterior with detergent followed by a clear water rinse; the inside of the pump and hose assembly is cleaned by pumping a minimum volume of five gallons of Alquinox through the system between each well.

Results and Conclusions

Generally, the trend for each pit site is to show lower concentrations of BTEX within each recovery and monitor well bore. During this sampling round we noticed that those bores containing free products had increased volumes of hydrocarbons over all previous sampling rounds. We believe that this is due to the reduction of frequency in bailing the wells (once versus four times per year). In future bailings we will continue to pump sufficient volumes from each bore containing free product until such time as the oil is no longer visible within the discharge stream.

A map showing the project area is attached. The following sections present the investigation work results to date for each of the sites.

WHOLE EARTH ENVIROMENTAL, INC.

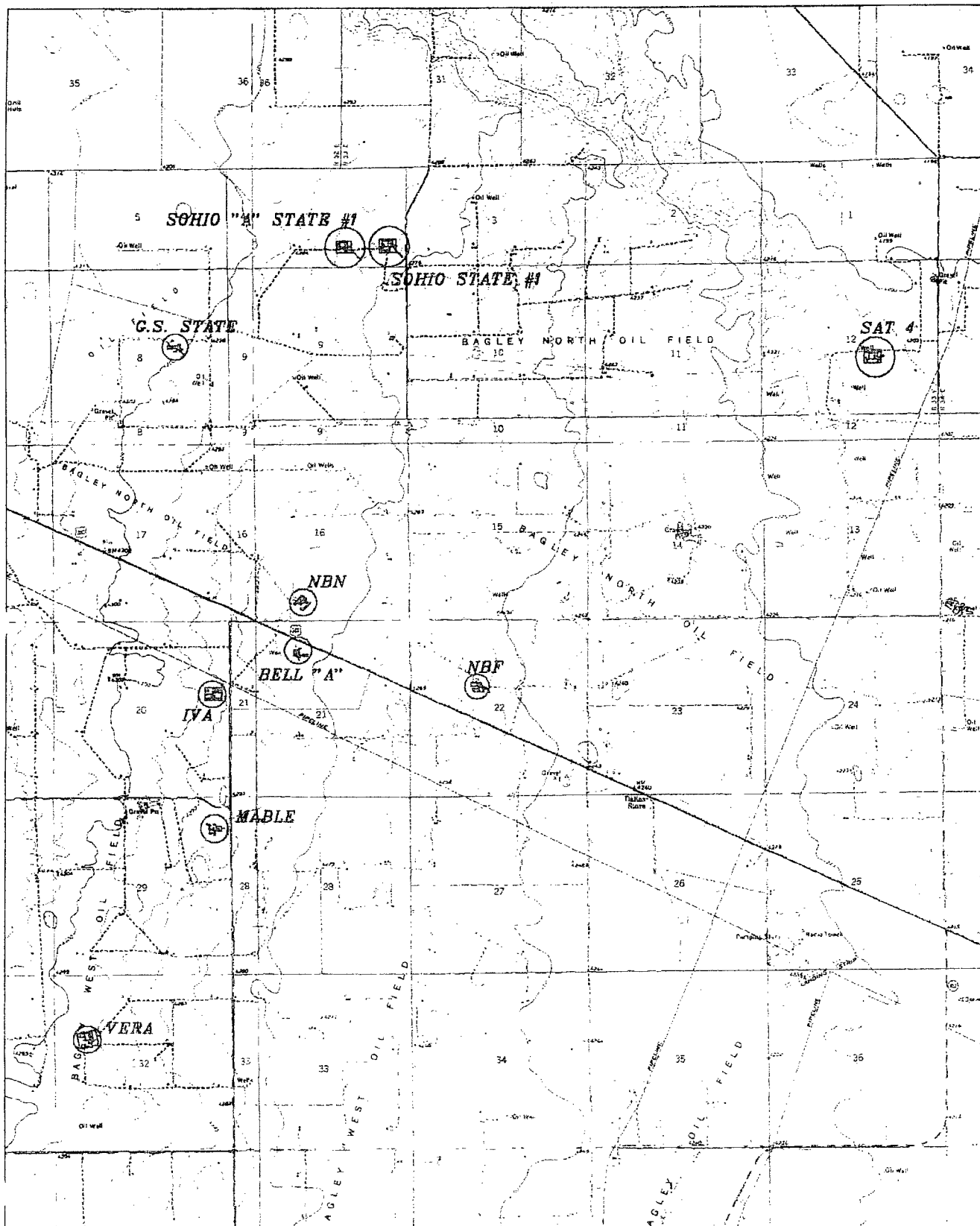

4000 0 4000 8000

EXHIBIT 9

BASIN SURVEYS P.O. BOX 1786 - HOBBS, NEW MEXICO

W.O. Number: 9352

Drawn By: K. GOAD

Date: 10-21-99

Disk: KJG #122 - WE9352.DWG

**Tipperary Oil & Gas Corporation
Bagley Field
2004 Annual Report**

**Collier #1
Section 9F-T11S-R33E**

IRP 261

The Collier #1 site consists of one recovery well and six monitoring wells. Due to the installation of pumping equipment within the recovery well bore, we were unable to sample. All monitor wells show BTEX concentrations within NMOCD standards.

We are still waiting on approval of our abatement plan; therefore, we have not started the pumping equipment in the recovery well. We will continue to monitor the results on an annual basis.

Please find the following data:

- Well-site plat with monitor well locations.
- Ground water potentiometric map for 2004 sampling with direction and magnitude of the hydraulic gradient.
- Well completion diagram for each well.
- Well bailing log for each well.
- Summary table and chart of ground water quality results for each well.
- Copy of the recent laboratory results with the QA/QC results.

Tipperary Corporation
Collier # 1
Monitor Well Locations

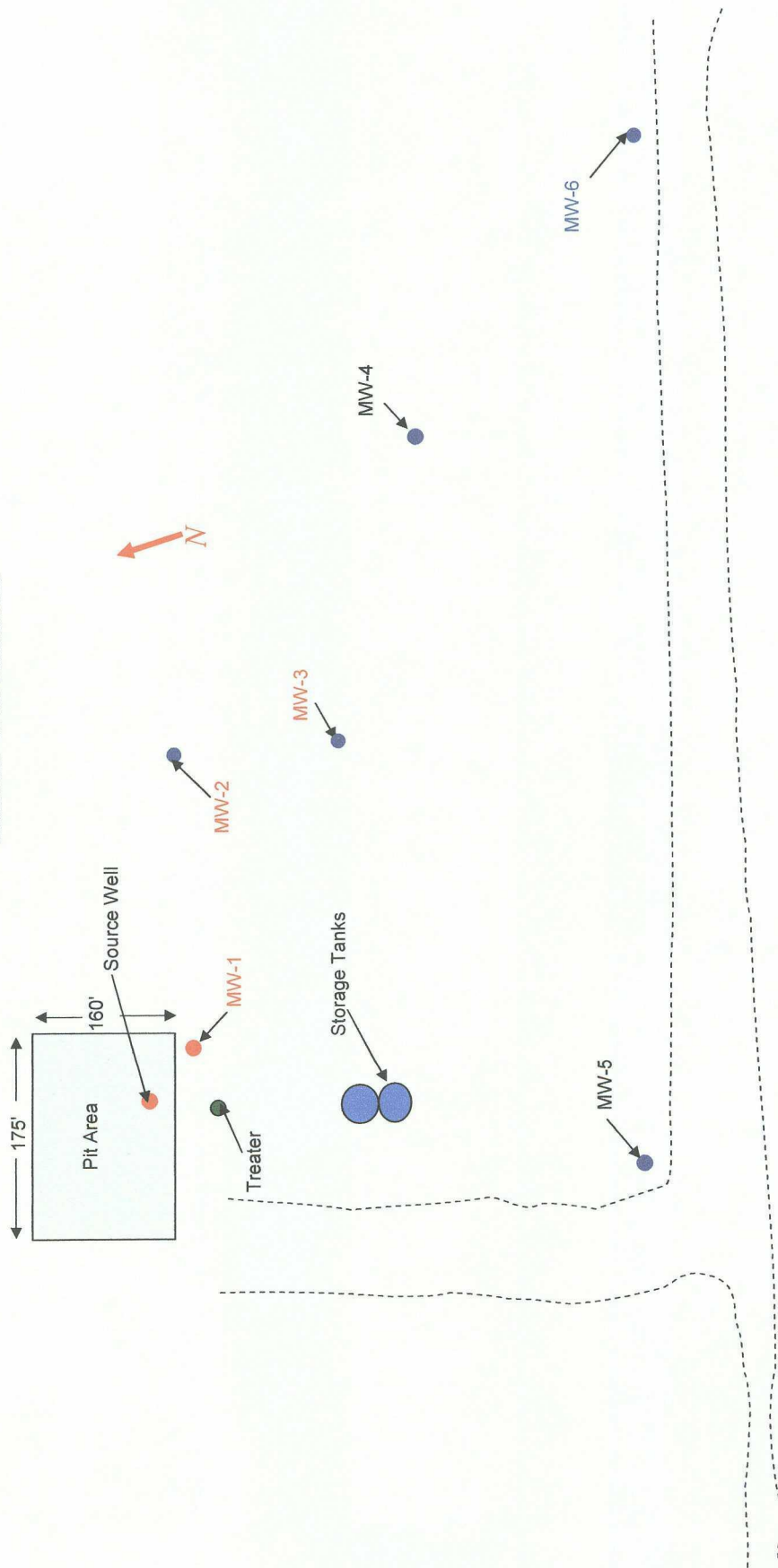



Collier 1 - North Bagley Field

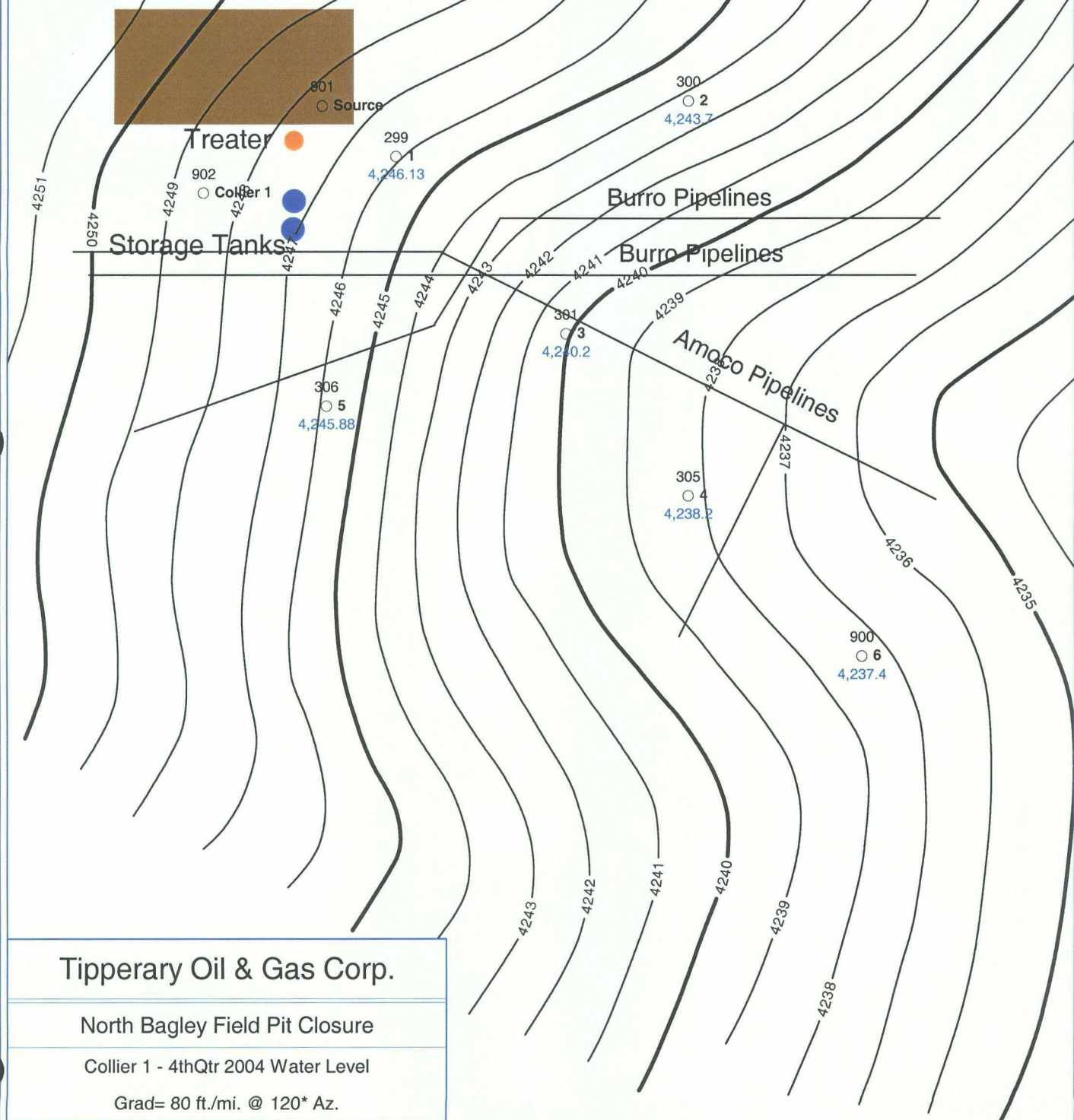

Tipperary Oil & Gas Corp.

North Bagley Field Pit Closure

Collier 1 - 4thQtr 2004 Water Level

Grad= 80 ft./mi. @ 120° Az.



Atkins Engineering
Associates, Inc.

2904 W. 2nd St., Roswell, NM 88202-3156

LOG OF BORING Callier #1, MW-1

(Page 1 of 2)

Whole Earth Environmental
19606 San Gabriel
Houston, TX 77084

Contact: Mike Griffin

Job#: WHOLETH.MWD.01

Date : 07-02-01
Drill Start : 0800
Drill End : 1330
Boring Location : SE of old pit

Site Location : Caprock, NM
Sec. 9, T11S, R33E
Auger Type : Hollow Stem
Logged By : Mort Bates

Depth in Feet	GRAPHIC	USCS	Samples	DESCRIPTION	Lab mg/kg	PID ppm-v	Well: MW-1
0				Caliche w/ rock, tan & white, loose, dry			
5							
10							
15							
20							
25				Caliche w/ sand, tan, firm, dry			
30				Silty sand, tan, loose, dry			
35							
40		SM					
45				Sandstone w/ sand, tan, firm, dry			
50		SS					

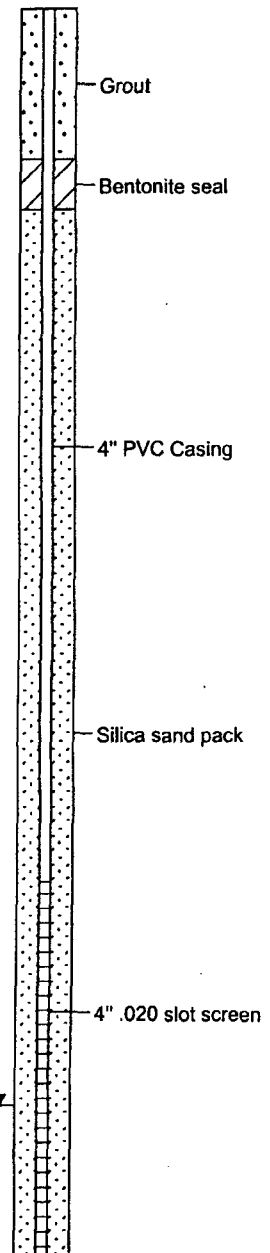

07-05-2001 C:\MTECH\46\WHOLETH\MWD01\mw-1.bor

**Atkins Engineering
Associates, Inc.**

2904 W. 2nd St., Roswell, NM 88202-3156

LOG OF BORING Callier #1, MW-1

(Page 2 of 2)

Whole Earth Environmental
19606 San Gabriel
Houston, TX 77084

Contact: Mike Griffin

Job#: WHOLETH.MWD.01

Date : 07-02-01
Drill Start : 0800
Drill End : 1330
Boring Location : SE of old pit

Site Location : Caprock, NM
: Sec. 9, T11S, R33E
Auger Type : Hollow Stem
Logged By : Mort Bates

Depth in Feet	GRAPHIC	USCS	Samples	DESCRIPTION	Lab mg/kg	PID ppm-v	Well: MW-1
50		SS		Clayey sand, ted, tight, damp			4" .020 slot screen
55							Silica sand pack
60							
65		SC					
70							
75		CL		Sandy clay, tan, soft, wet			Open hole
80				Clayey sand, tan, soft, wet			
85							
90		SC					
95							
100							

Total depth 95'
Water level 44.0'

**Atkins Engineering
Associates, Inc.**

2904 W. 2nd St., Roswell, NM 88202-3156

LOG OF BORING Callier #1, MW-2

(Page 1 of 1)

Whole Earth Environmental
19606 San Gabriel
Houston, TX 77084

Contact: Mike Griffin

Job#: WHOLETH.MWD.01

Date : 07-02-01
Drill Start : 1400
Drill End : 1800
Boring Location : 200'SE of MW-1

Site Location : Caprock, NM
Sec. 9, T11S, R33E
Auger Type : Hollow Stem
Logged By : Mort Bates

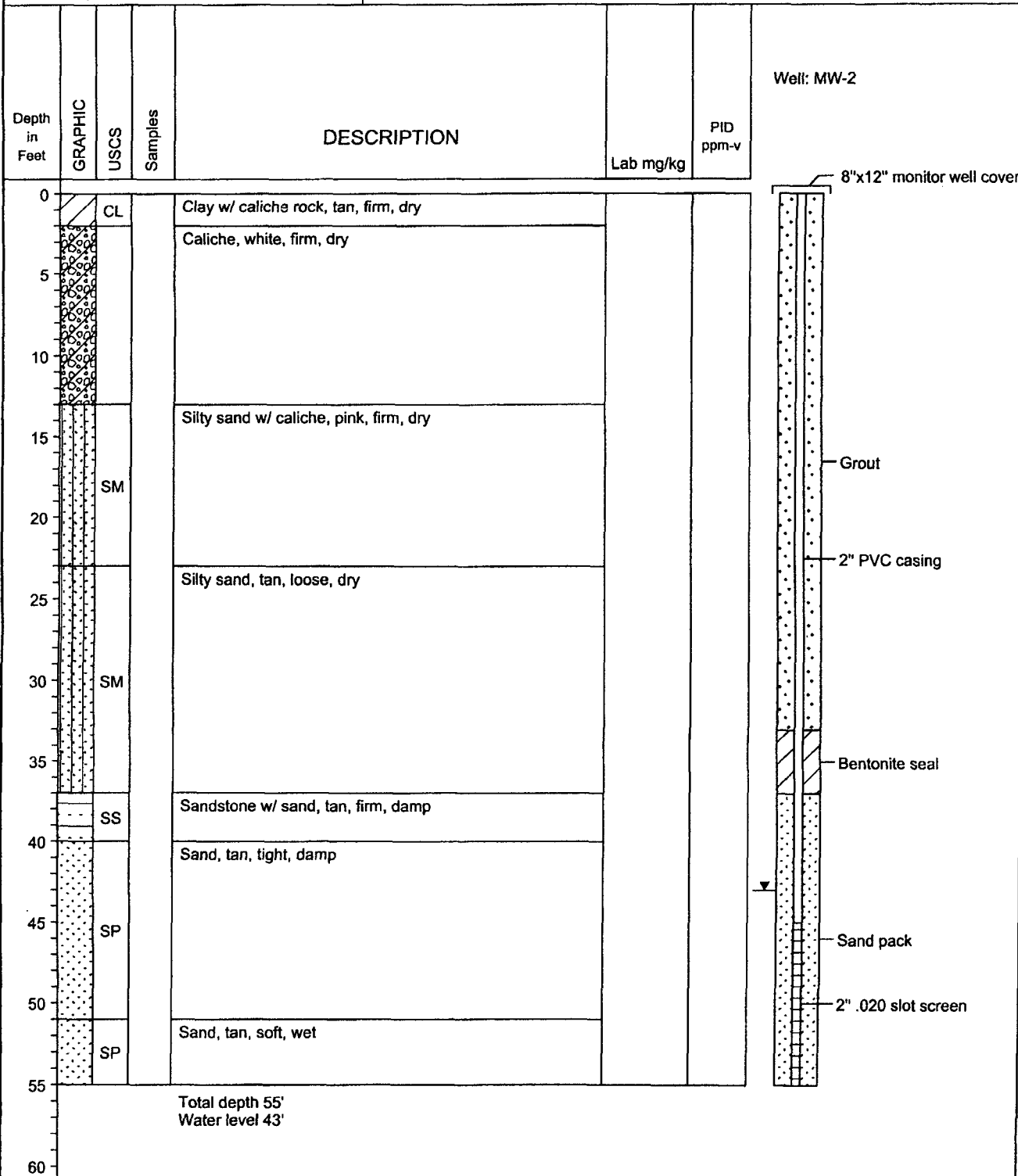

Atkins Engineering
Associates, Inc.

2904 W. 2nd St., Roswell, NM 88202-3156

LOG OF BORING Callier#1 MW-3

(Page 1 of 1)

Whole Earth
19606 San Gabriel
Houston, TX 77084
Contact: Mike Griffin
Job#: WHOLETH.MWE!01

Date : 08-09-01
Drill Start : 0800
Drill End : 1030
Boring Location : 254' SE of MW-2
Site Location : Caprock, NM
T11S, R33E, Sec. 9
Auger Type : Hollow Stem
Logged By : Mort Bates

Depth in Feet	GRAPHIC	USCS	Samples	DESCRIPTION	Lab	PID ppm-v	Well: MW-3
0		CL		Clay w/ caliche rock, brown, loose, damp			8"x12" monitor well cover
5				Silty sand w/ caliche, tan, firm, dry			
10							
15		SM					Grout
20							2" PVC casing
25				Poorly graded sand, tan, loose, dry			
30		SP					Bentonite seal
35		SP		Sand w/ sandstone, tan, loose, dry			
40		SS		Sandstone w/ sand, tan, firm, dry			
45		SP		Sand, tan, loose, damp			Sand pack
50		SP		Sand, tan, loose, moist			2" .020 Slot screen
55				Total depth 55'			
60				Water level 43.00'			

08-10-2001 C:\MTECH46\WEMWED1\mw-3.bor

**Atkins Engineering
Associates, Inc.**

2904 W. 2nd St., Roswell, NM 88202-3156

LOG OF BORING Callier#1 MW-4

(Page 1 of 1)

Whole Earth
19606 San Gabriel
Houston, TX 77084

Contact: Mike Griffin

Job#: WHOLETH.MWE.01

Date : 08-09-01
Drill Start : 1100
Drill End : 1500
Boring Location : 250'SE of MW-3

Site Location : Caprock, NM
: T11S, R33E, Sec. 9
Auger Type : Hollow Stem
Logged By : Mort Bates

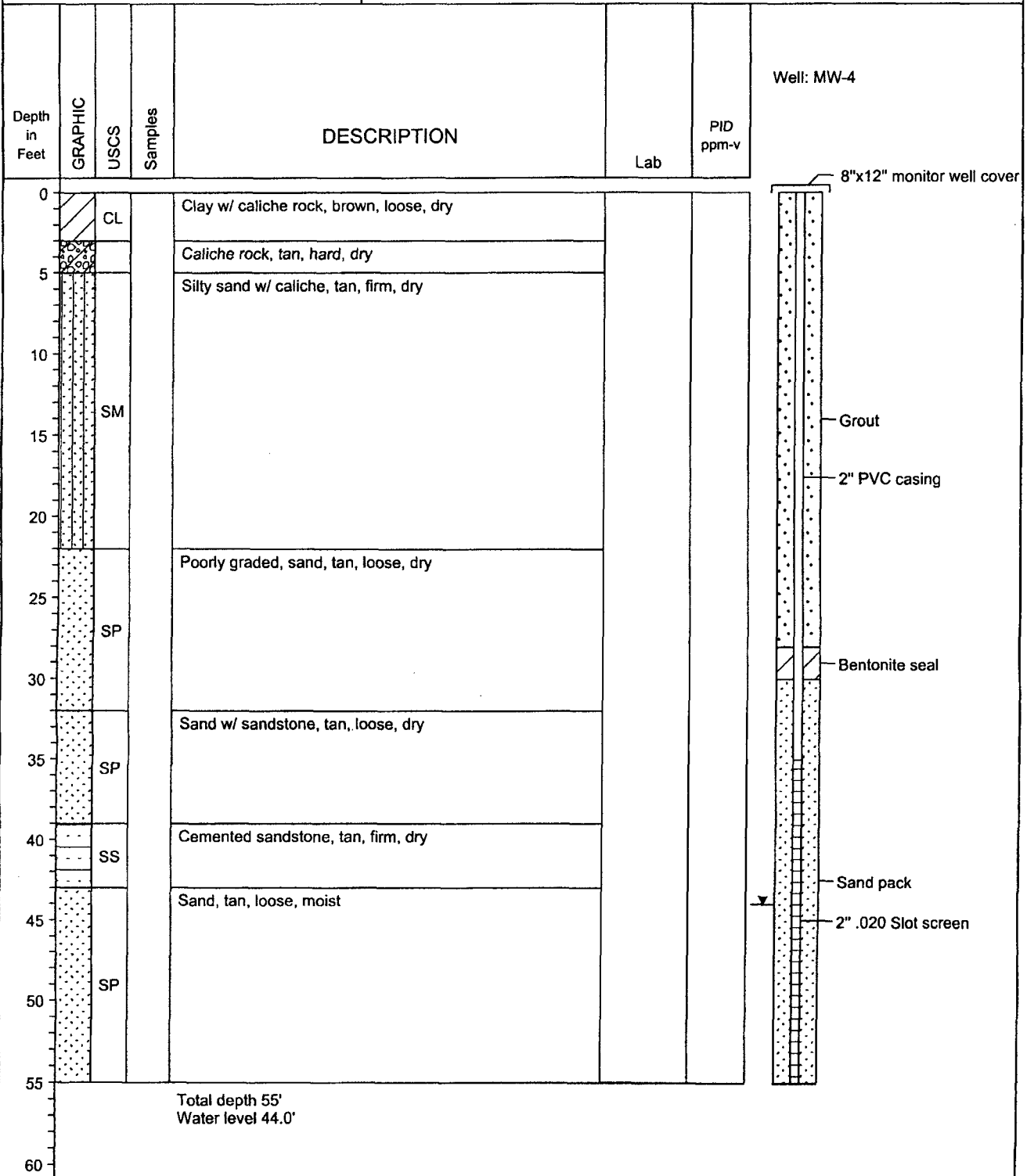



Collier

Monitor Well Bailing Log

Collier MW #1

Lat: N33° 22.93165'
Long. W103° 37.24791
Surf. Elev. 4290.13 Ft.

As Drilled	As Measured
------------	-------------

Date: 6/13/2003
Top of Water 44 Ft.
Bottom of Bore 65 Ft.

Date:	1/24/04	9/30/04			
Top of Water	44.00	44.60			Ft.
Bottom of Bore	63.20	63.90			Ft.
Bore Volume	3.10	3.11			Gal.
LPNL Top	NA	NA			Ft.
LPNL Bottom	NA	NA			Ft.
DPNL Top	NA	NA			Ft.
DPNL Bottom	NA	NA			Ft.
Min. Bailing Vol.	9.29	9.34			Gal.
Actual Bailing Vol.	15.00	10.00			Gal.

Comments



Collier

Monitor Well Bailing Log

Collier MW #2

Lat: N33° 22.93853'
Long. W103° 37.17871
Surf. Elev. 4286.9 Ft.

As Drilled	As Measured
------------	-------------

Date: 6/14/2003
Top of Water 42 Ft.
Bottom of Bore 60 Ft.

Date:	1/24/04	9/30/04			
Top of Water	43.10	43.30			Ft.
Bottom of Bore	58.70	58.60			Ft.
Bore Volume	2.52	2.47			Gal.
LPNL Top	NA	NA			Ft.
LPNL Bottom	NA	NA			Ft.
DPNL Top	NA	NA			Ft.
DPNL Bottom	NA	NA			Ft.
Min. Bailing Vol.	7.55	7.40			Gal.
Actual Bailing Vol.	15.00	10.00			Gal.

Comments



Collier

Monitor Well Bailing Log

Collier MW #3

Lat: N33' 22' 53.8"
Long. W103' 37' 12.5"
Surf. Elev. 4284

As Drilled	As Measured
------------	-------------

Date: 7/2/2001
Top of Water 43 Ft.
Bottom of Bore 55 Ft.

Date:	1/24/04	9/30/04		
Top of Water	43.90	43.80		Ft.
Bottom of Bore	54.90	55.00		Ft.
Bore Volume	1.77	1.81		Gal.
LPNL Top	NA	NA		Ft.
LPNL Bottom	NA	NA		Ft.
DPNL Top	NA	NA		Ft.
DPNL Bottom	NA	NA		Ft.
Min. Bailing Vol.	5.32	5.42		Gal.
Actual Bailing Vol.	15.00	10.00		Gal.

Comments



Collier

Monitor Well Bailing Log

Collier MW #4

Lat: N33' 22' 51.9"
Long. W103' 37' 10.8"
Surf. Elev. 4281

As Drilled	As Measured
------------	-------------

Date: 8/9/2001
Top of Water 43 Ft.
Bottom of Bore 55 Ft.

Date:	1/24/04	9/30/04			
Top of Water	42.70	42.50			Ft.
Bottom of Bore	52.50	55.10			Ft.
Bore Volumn	1.58	2.03			Gal.
LPNL Top	NA	NA			Ft.
LPNL Bottom	NA	NA			Ft.
DPNL Top	NA	NA			Ft.
DPNL Bottom	NA	NA			Ft.
Min. Bailing Vol.	4.74	6.10			Gal.
Actual Bailing Vol.	15.00	10.00			Gal.

Comments



Collier

Monitor Well Bailing Log

Collier MW #5

Lat: 33° 22.054'
Long. 103° 37.259'
Surf. Elev.

As Drilled	As Measured
------------	-------------

Date: 6/13/2003
Top of Water 43.7 Ft.
Bottom of Bore 60 Ft.

Date:	1/24/04	9/30/04			
Top of Water	44.50	45.00			Ft.
Bottom of Bore	58.10	58.30			Ft.
Bore Volume	2.19	2.15			Gal.
LPNL Top	NA	NA			Ft.
LPNL Bottom	NA	NA			Ft.
DPNL Top	NA	NA			Ft.
DPNL Bottom	NA	NA			Ft.
Min. Bailing Vol.	6.58	6.44			Gal.
Actual Bailing Vol.	15.00	10.00			Gal.

Comments



Collier

Monitor Well Bailing Log

Collier MW #6

Lat: N33' 22' 53.8"
Long. W103' 37' 12.5"
Surf. Elev. 4284 Ft.

As Drilled	As Measured
------------	-------------

Date: 8/9/2001
Top of Water 44 Ft.
Bottom of Bore 55 Ft.

Date:	1/24/04	9/30/04			
Top of Water	43.40	43.40			Ft.
Bottom of Bore	44.80	48.90			Ft.
Bore Volumn	0.23	0.89			Gal.
LPNL Top	NA	NA			Ft.
LPNL Bottom	NA	NA			Ft.
DPNL Top	NA	NA			Ft.
DPNL Bottom	NA	NA			Ft.
Min. Bailing Vol.	0.68	2.66			Gal.
Actual Bailing Vol.	5.00	5.00			Gal.

Comments

Collier
Monitor Well # 1

Lab. #	Sample Date	Benzene	Toluene	Ethylbenzene	m,p Xylene	o Xylene	Total Xylene	Total BTEX
0306749-01	06/21/03	0.135	0.003	0.006	0.010	0.004	0.014	0.158
0307790-08	10/30/03	0.148	0.002	0.008	0.006	0.002	0.008	0.166
4J04004-01	10/01/04	0.004	0.001	0.001	0.001	0.001	0.002	0.008

Collier MW #1

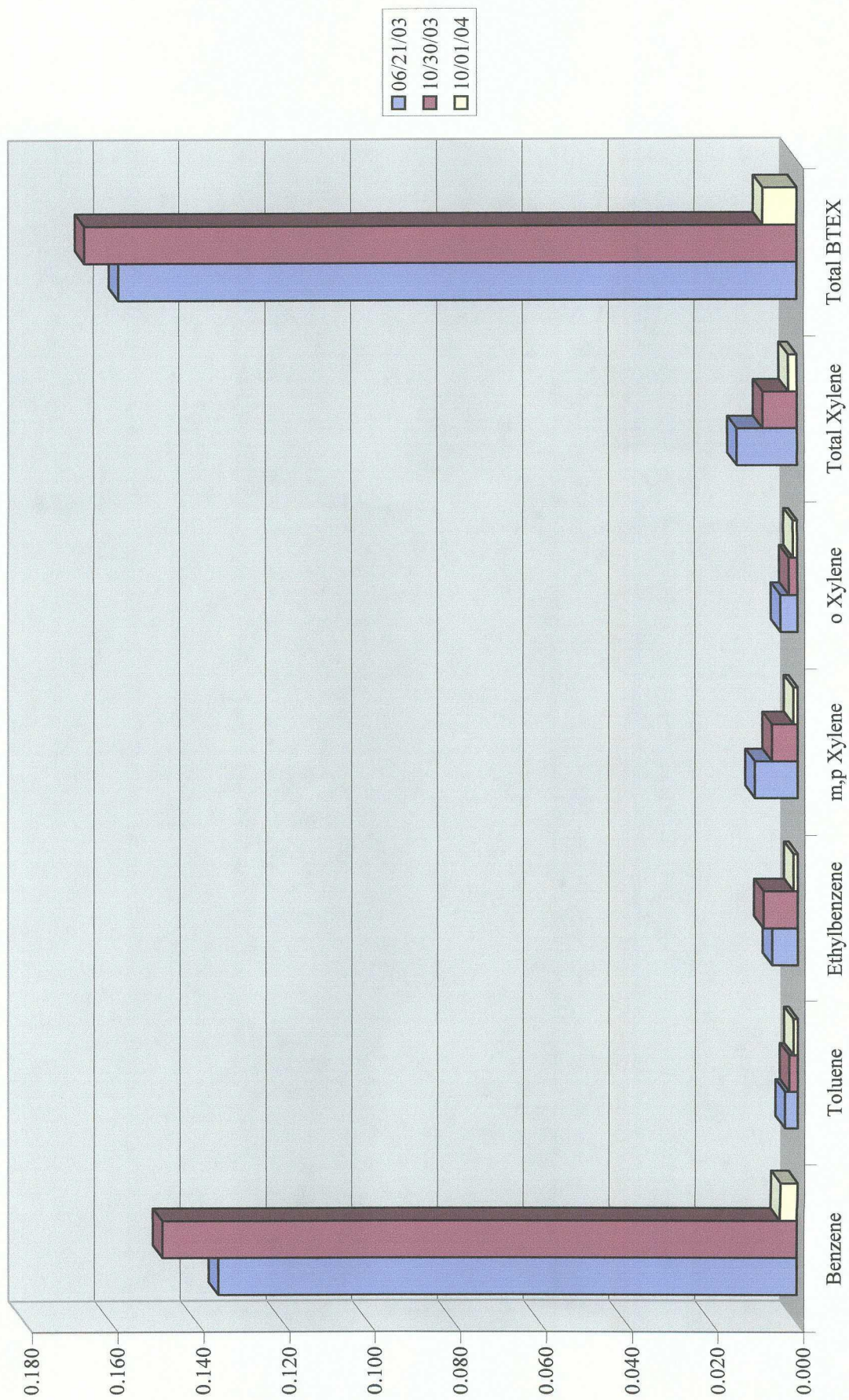

Lab. #	Sample Date	Benzene	Toluene	Ethylbenzene	m,p Xylene	o Xylene	Total Xylene	Total BTEX
0306749-02	06/21/03	0.002	0.005	0.004	0.016	0.006	0.022	0.033
0307790-09	10/30/03	0.002	0.002	0.002	0.006	0.002	0.008	0.014
4J04004-02	10/01/04	0.001	0.001	0.001	0.001	0.001	0.002	0.005

Lab. #	Sample Date	Benzene	Toluene	Ethylbenzene	m,p Xylene	o Xylene	Total Xylene	Total BTEX
0306749-02	06/21/03	0.002	0.005	0.004	0.016	0.006	0.022	0.033
0307790-09	10/30/03	0.002	0.002	0.002	0.006	0.002	0.008	0.014
4J04004-02	10/01/04	0.001	0.001	0.001	0.001	0.001	0.002	0.005

Collier MW #2

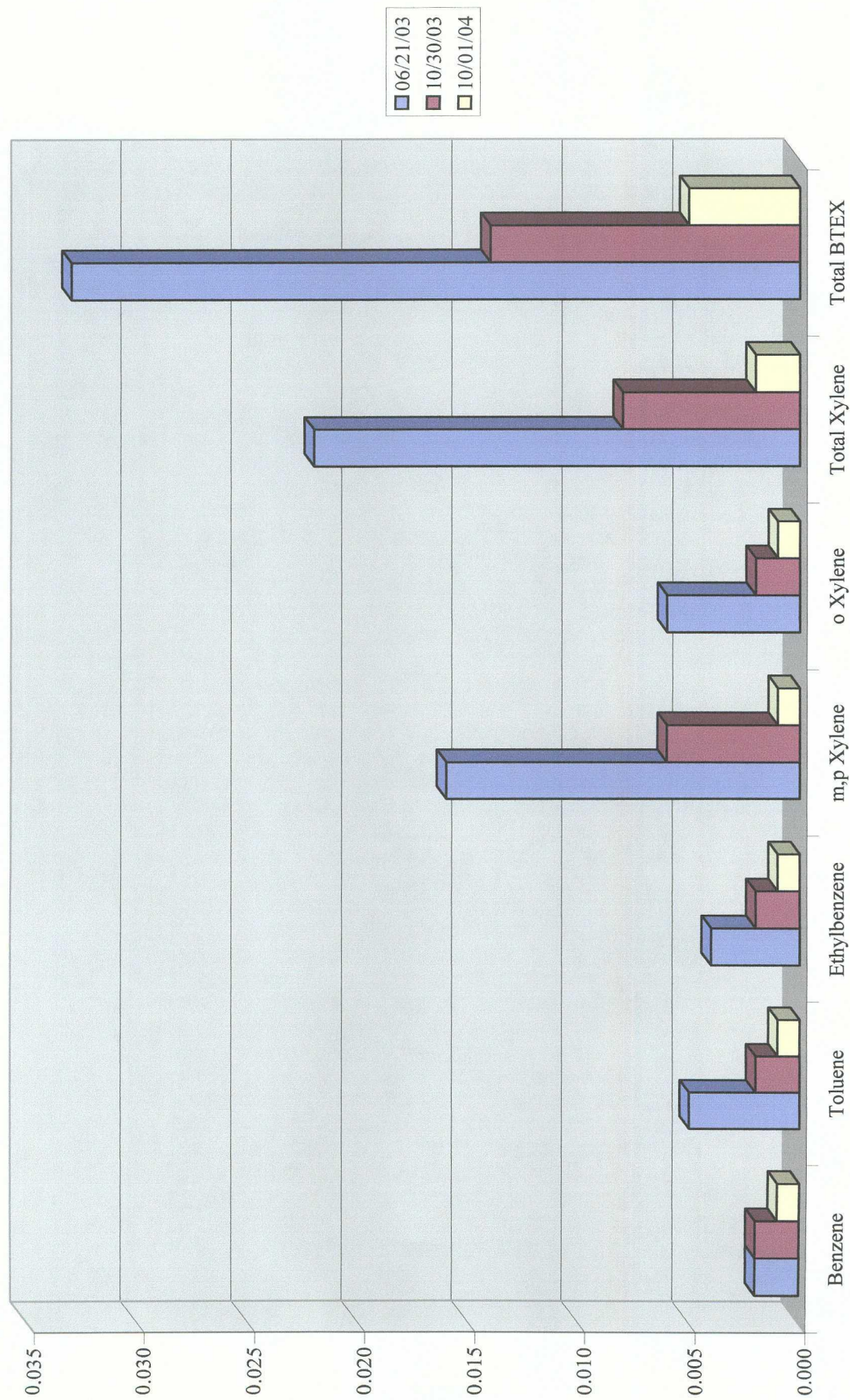

Collier Monitor Well # 3

Lab. #	Sample Date	Benzene	Toluene	Ethylbenzene	m,p Xylene	o Xylene	Total Xylene	Total BTEX
0202618-1	02/18/02	0.035	0.015	0.012	0.671	0.050	0.721	0.783
0203000-01	04/06/02	0.007	0.008	0.006	0.032	0.011	0.043	0.064
0002051-02	06/17/02	0.002	0.008	0.002	0.046	0.010	0.056	0.068
0204814-02	10/25/02	0.014	0.036	0.012	0.198	0.043	0.241	0.303
0205349-36	01/04/03	0.019	0.006	0.016	0.084	0.020	0.104	0.145
0306249-37	04/17/03	0.027	0.010	0.023	0.111	0.028	0.139	0.199
0306733-40	06/21/03	0.051	0.021	0.015	0.060	0.028	0.088	0.175
0307790-10	10/30/03	0.009	0.005	0.004	0.014	0.005	0.019	0.037
4J04004-03	10/01/04	0.002	0.001	0.001	0.001	0.001	0.002	0.006

Collier MW #3

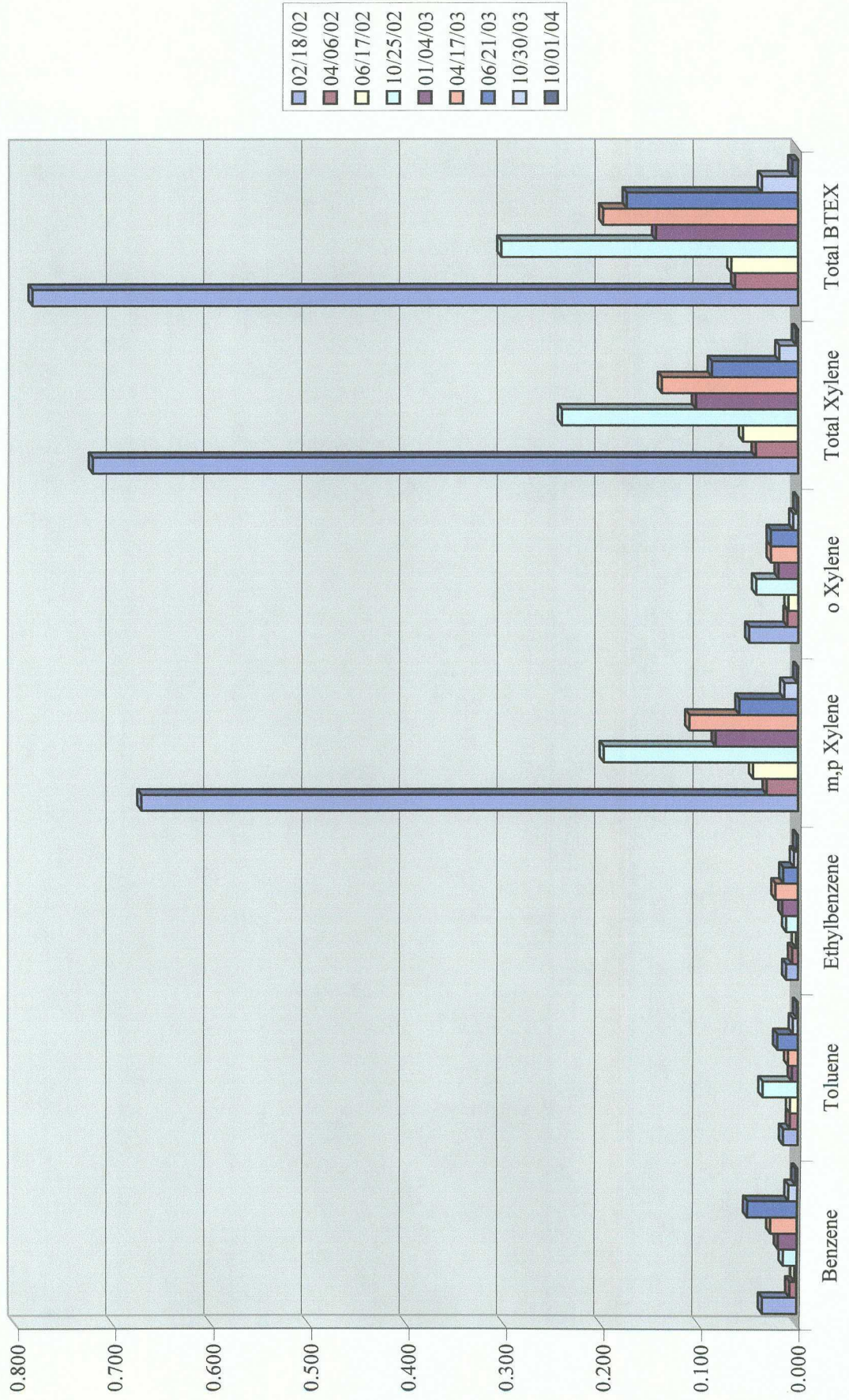



Collier MW #4

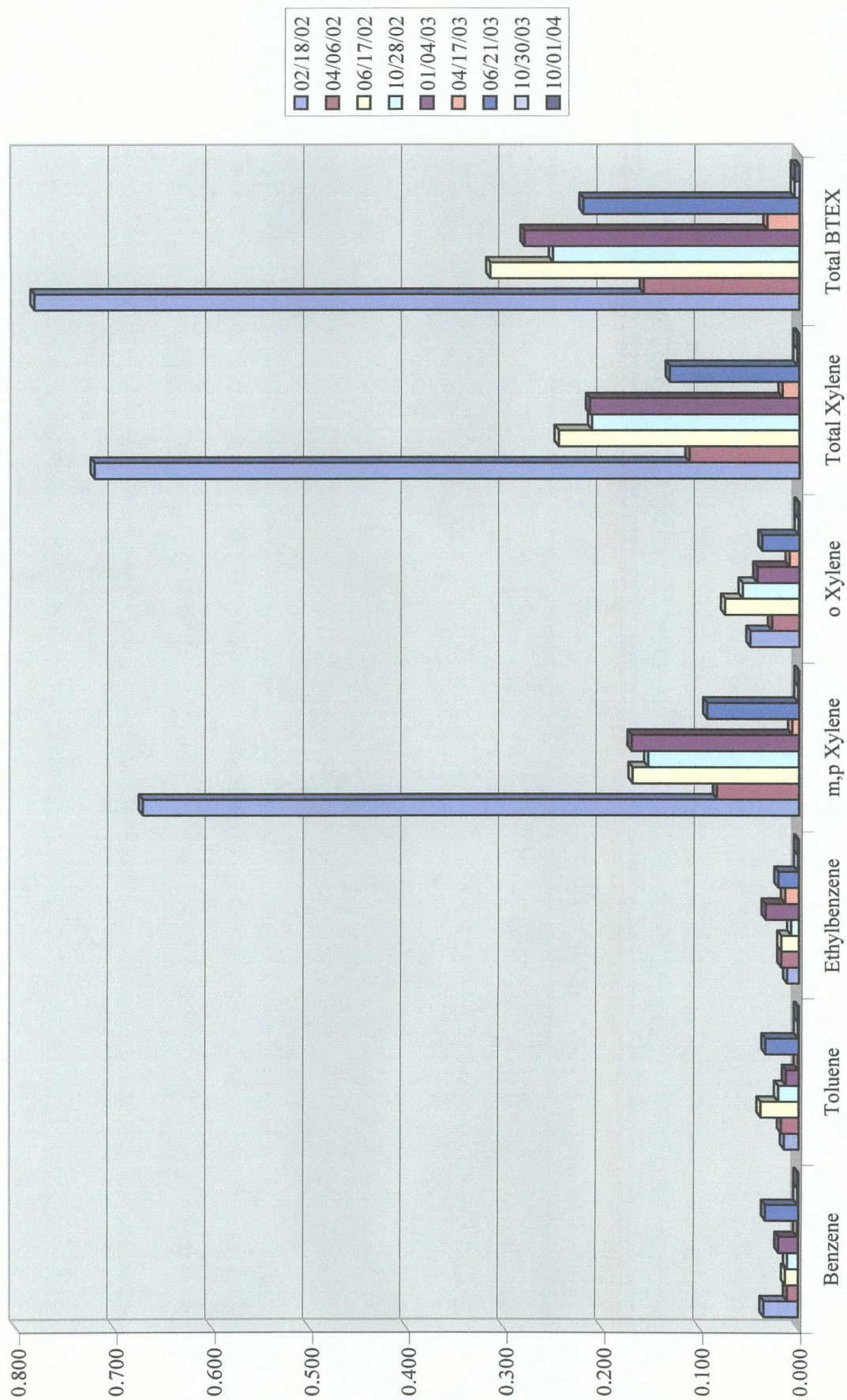

Lab. #	Sample Date	Benzene	Toluene	Ethylbenzene	m,p Xylene	o Xylene	Total Xylene	Total BTX
0306749-03	06/21/03	0.003	0.005	0.004	0.017	0.007	0.024	0.036
0307790-12	10/30/03	0.001	0.001	0.001	0.001	0.002	0.003	0.006
4J04004-05	10/01/04	0.001	0.001	0.001	0.001	0.001	0.002	0.005

Lab. #	Sample Date	Benzene	Toluene	Ethylbenzene	m,p Xylene	o Xylene	Total Xylene	Total BTEX
0306749-03	06/21/03	0.003	0.005	0.004	0.017	0.007	0.024	0.036
0307790-12	10/30/03	0.001	0.001	0.001	0.001	0.002	0.003	0.006
4J04004-05	10/01/04	0.001	0.001	0.001	0.001	0.001	0.002	0.005

Collier MW #5

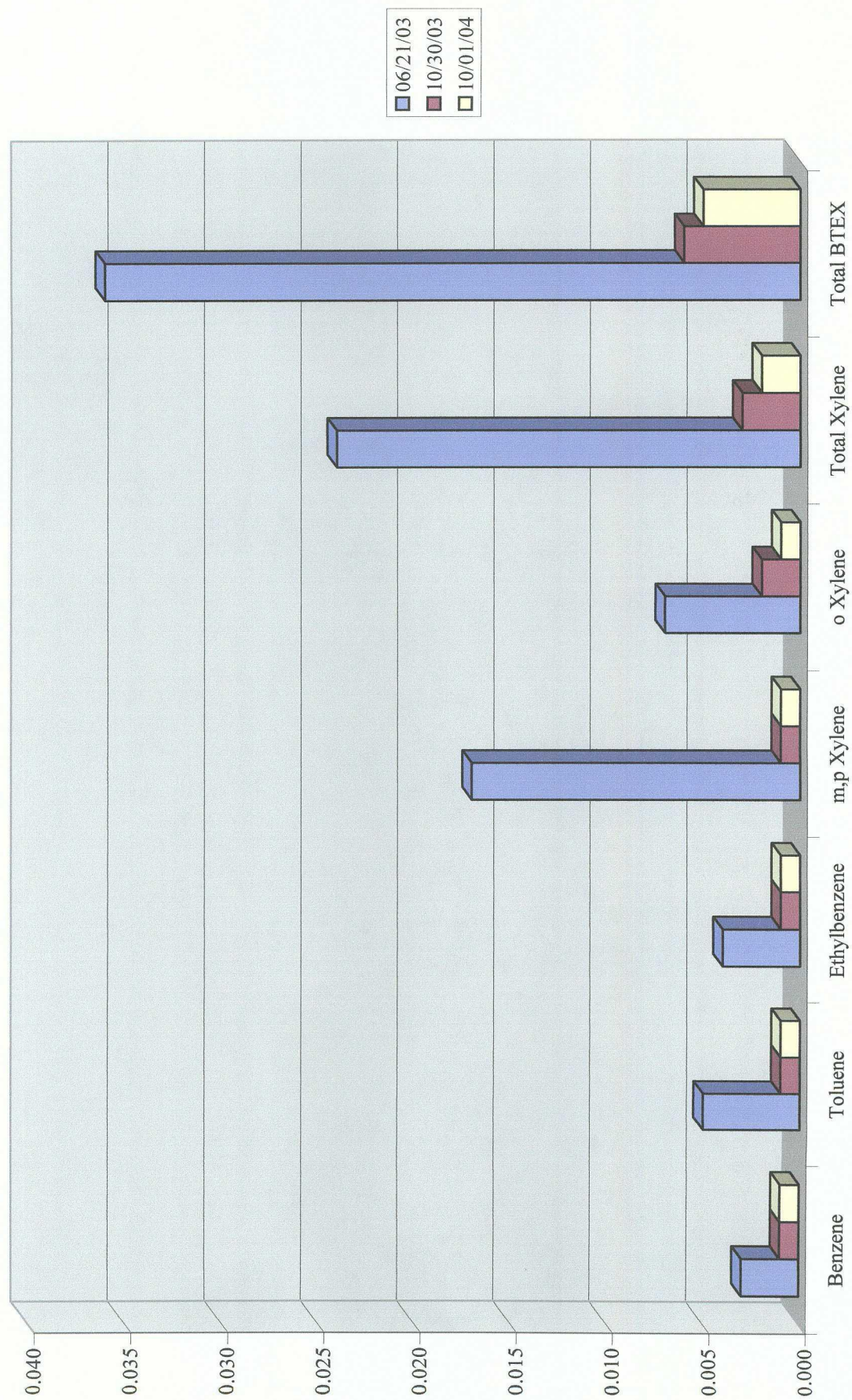



Bar chart showing the concentration of various aromatic compounds (Benzene, Toluene, Ethylbenzene, m,p Xylene, o Xylene, Total Xylene, Total BTEX) in mg/L for different dates from 02/18/02 to 10/01/04. The y-axis ranges from 0.000 to 0.900 mg/L. The legend indicates the following dates: 02/18/02 (light blue), 04/06/02 (dark red), 06/17/02 (yellow), 10/28/02 (light blue), 01/04/03 (dark purple), 04/17/03 (orange), 06/21/03 (blue), 10/30/03 (light blue), and 10/01/04 (dark blue).

Compound	02/18/02	04/06/02	06/17/02	10/28/02	01/04/03	04/17/03	06/21/03	10/30/03	10/01/04
Benzene	0.01	0.02	0.08	0.05	0.04	0.03	0.02	0.01	0.01
Toluene	0.01	0.02	0.08	0.05	0.04	0.03	0.02	0.01	0.01
Ethylbenzene	0.01	0.02	0.08	0.05	0.04	0.03	0.02	0.01	0.01
m,p Xylene	0.01	0.02	0.08	0.05	0.04	0.03	0.02	0.01	0.01
o Xylene	0.01	0.02	0.08	0.05	0.04	0.03	0.02	0.01	0.01
Total Xylene	0.01	0.02	0.08	0.05	0.04	0.03	0.02	0.01	0.01
Total BTEX	0.01	0.02	0.08	0.05	0.04	0.03	0.02	0.01	0.01

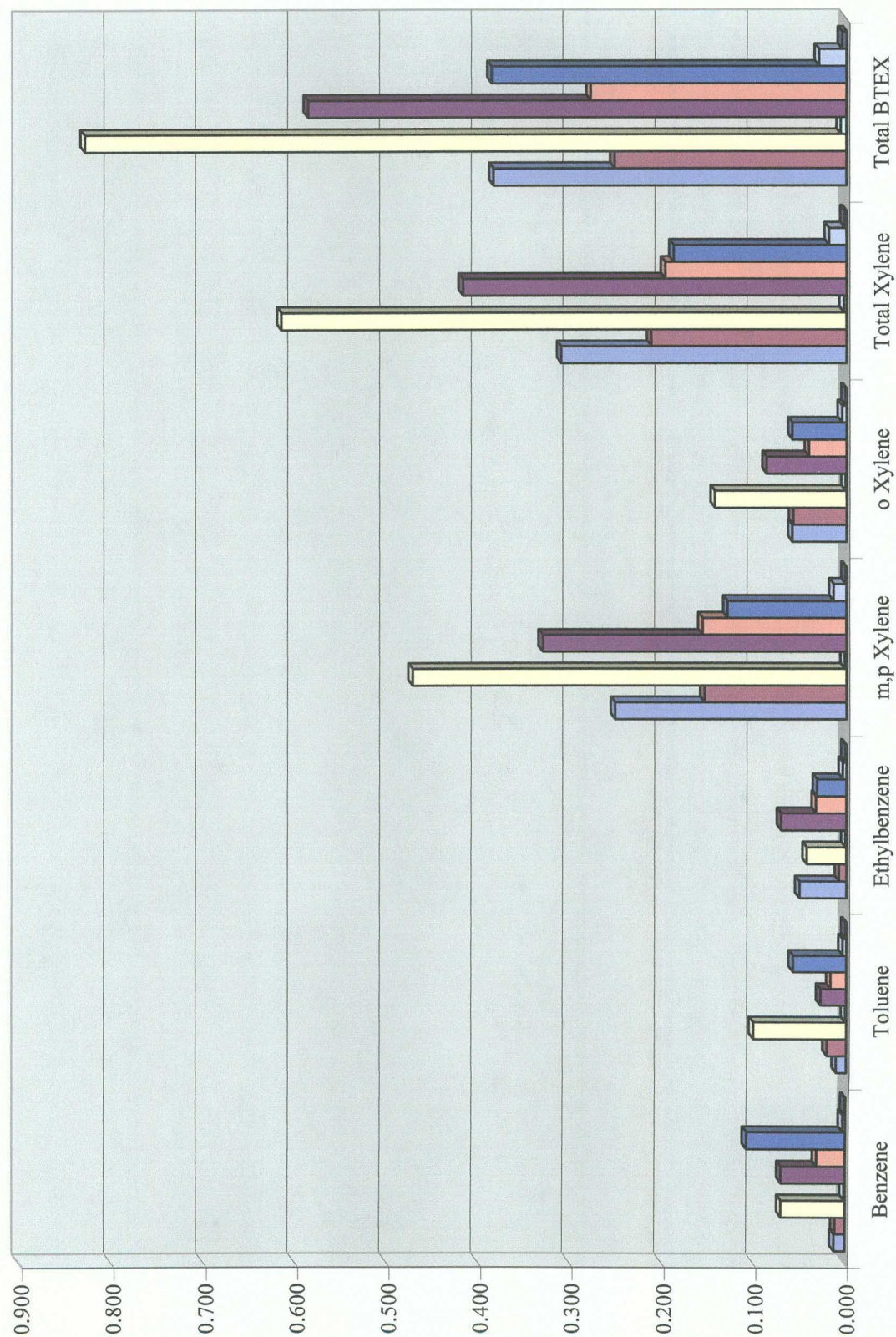

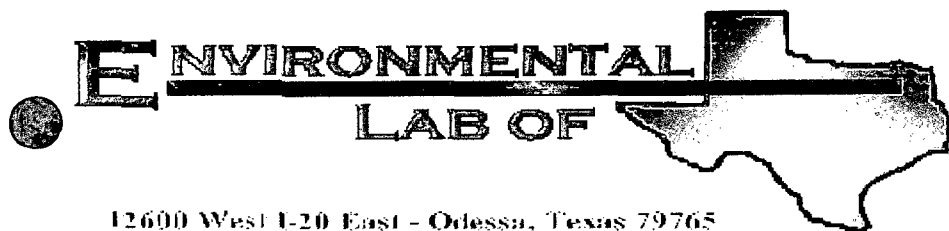

Analytical Report

Prepared for:

Mike Griffin

WHOLE EARTH ENVIRONMENTAL

2103 Arbor Cove

Katy, TX 77494

Project: Collier

Project Number: None Given

Location: None Given

Lab Order Number: 4J04004

Report Date: 10/15/04

WHOLE EARTH ENVIRONMENTAL
2103 Arbor Cove
Katy TX, 77494

Project: Collier
Project Number: None Given
Project Manager: Mike Griffin

Fax: (281) 394-2051

Reported:
10/15/04 16:50

ANALYTICAL REPORT FOR SAMPLES

Sample ID	Laboratory ID	Matrix	Date Sampled	Date Received
MW-1	4J04004-01	Water	10/01/04 00:00	10/03/04 13:00
MW-2	4J04004-02	Water	10/01/04 00:00	10/03/04 13:00
MW-3	4J04004-03	Water	10/01/04 00:00	10/03/04 13:00
MW-4	4J04004-04	Water	10/01/04 00:00	10/03/04 13:00
MW-5	4J04004-05	Water	10/01/04 00:00	10/03/04 13:00
MW-6	4J04004-06	Water	10/01/04 00:00	10/03/04 13:00

WHOLE EARTH ENVIRONMENTAL
2103 Arbor Cove
Katy TX, 77494

Project: Collier
Project Number: None Given
Project Manager: Mike Griffin

Fax: (281) 394-2051

Reported:
10/15/04 16:50

Organics by GC
Environmental Lab of Texas

Analyte	Result	Reporting Limit	Units	Dilution	Batch	Prepared	Analyzed	Method	Notes
MW-1 (4J04004-01) Water									
Benzene	0.00382	0.00100	mg/L	1	EJ40716	10/06/04	10/08/04	EPA 8021B	
Toluene	ND	0.00100	"	"	"	"	"	"	
Ethylbenzene	ND	0.00100	"	"	"	"	"	"	
Xylene (p/m)	ND	0.00100	"	"	"	"	"	"	
Xylene (o)	ND	0.00100	"	"	"	"	"	"	
Surrogate: <i>a,a,a</i> -Trifluorotoluene		86.9 %	80-120		"	"	"	"	
Surrogate: 4-Bromofluorobenzene		83.2 %	80-120		"	"	"	"	
MW-2 (4J04004-02) Water									
Benzene	ND	0.00100	mg/L	1	EJ40716	10/06/04	10/08/04	EPA 8021B	
Toluene	ND	0.00100	"	"	"	"	"	"	
Ethylbenzene	ND	0.00100	"	"	"	"	"	"	
Xylene (p/m)	ND	0.00100	"	"	"	"	"	"	
Xylene (o)	ND	0.00100	"	"	"	"	"	"	
Surrogate: <i>a,a,a</i> -Trifluorotoluene		86.8 %	80-120		"	"	"	"	
Surrogate: 4-Bromofluorobenzene		85.7 %	80-120		"	"	"	"	
MW-3 (4J04004-03) Water									
Benzene	0.00234	0.00100	mg/L	1	EJ40716	10/06/04	10/08/04	EPA 8021B	
Toluene	ND	0.00100	"	"	"	"	"	"	
Ethylbenzene	ND	0.00100	"	"	"	"	"	"	
Xylene (p/m)	ND	0.00100	"	"	"	"	"	"	
Xylene (o)	ND	0.00100	"	"	"	"	"	"	
Surrogate: <i>a,a,a</i> -Trifluorotoluene		82.7 %	80-120		"	"	"	"	
Surrogate: 4-Bromofluorobenzene		84.2 %	80-120		"	"	"	"	
MW-4 (4J04004-04) Water									
Benzene	ND	0.00100	mg/L	1	EJ40716	10/06/04	10/08/04	EPA 8021B	
Toluene	ND	0.00100	"	"	"	"	"	"	
Ethylbenzene	ND	0.00100	"	"	"	"	"	"	
Xylene (p/m)	ND	0.00100	"	"	"	"	"	"	
Xylene (o)	ND	0.00100	"	"	"	"	"	"	
Surrogate: <i>a,a,a</i> -Trifluorotoluene		85.8 %	80-120		"	"	"	"	
Surrogate: 4-Bromofluorobenzene		93.6 %	80-120		"	"	"	"	

Environmental Lab of Texas

The results in this report apply to the samples analyzed in accordance with the samples received in the laboratory. This analytical report must be reproduced in its entirety, with written approval of Environmental Lab of Texas.

Page 2 of 13

WHOLE EARTH ENVIRONMENTAL
2103 Arbor Cove
Katy TX, 77494

Project: Collier
Project Number: None Given
Project Manager: Mike Griffin

Fax: (281) 394-2051

Reported:
10/15/04 16:50

Organics by GC
Environmental Lab of Texas

Analyte	Result	Reporting Limit	Units	Dilution	Batch	Prepared	Analyzed	Method	Notes
MW-5 (4J04004-05) Water									
Benzene	ND	0.00100	mg/L	1	EJ40716	10/06/04	10/08/04	EPA 8021B	
Toluene	ND	0.00100	"	"	"	"	"	"	
Ethylbenzene	ND	0.00100	"	"	"	"	"	"	
Xylene (p/m)	ND	0.00100	"	"	"	"	"	"	
Xylene (o)	ND	0.00100	"	"	"	"	"	"	
Surrogate: <i>a,a,a</i> -Trifluorotoluene		84.2 %	80-120		"	"	"	"	
Surrogate: 4-Bromofluorobenzene		85.5 %	80-120		"	"	"	"	
MW-6 (4J04004-06) Water									
Benzene	ND	0.00100	mg/L	1	EJ40716	10/06/04	10/08/04	EPA 8021B	
Toluene	ND	0.00100	"	"	"	"	"	"	
Ethylbenzene	ND	0.00100	"	"	"	"	"	"	
Xylene (p/m)	ND	0.00100	"	"	"	"	"	"	
Xylene (o)	ND	0.00100	"	"	"	"	"	"	
Surrogate: <i>a,a,a</i> -Trifluorotoluene		80.5 %	80-120		"	"	"	"	
Surrogate: 4-Bromofluorobenzene		80.6 %	80-120		"	"	"	"	

WHOLE EARTH ENVIRONMENTAL
2103 Arbor Cove
Katy TX, 77494

Project: Collier
Project Number: None Given
Project Manager: Mike Griffin

Fax: (281) 394-2051

Reported:
10/15/04 16:50

General Chemistry Parameters by EPA / Standard Methods
Environmental Lab of Texas

Analyte	Result	Reporting Limit	Units	Dilution	Batch	Prepared	Analyzed	Method	Notes
MW-1 (4J04004-01) Water									
Carbonate Alkalinity	ND	0.200	mg/L	2	EJ40901	10/05/04	10/05/04	EPA 310.2M	O-04
Bicarbonate Alkalinity	220	4.00	"	"	"	"	"	"	O-04
Hydroxide Alkalinity	ND	0.200	"	"	"	"	"	"	O-04
Chloride	2910	5.00	"	1	EJ40906	10/09/04	10/09/04	EPA 325.3M	
Sulfate	170	1.25	"	2.5	EJ40904	10/09/04	10/09/04	EPA 375.4	
MW-2 (4J04004-02) Water									
Carbonate Alkalinity	ND	0.200	mg/L	2	EJ40901	10/05/04	10/05/04	EPA 310.2M	O-04
Bicarbonate Alkalinity	118	4.00	"	"	"	"	"	"	O-04
Hydroxide Alkalinity	ND	0.200	"	"	"	"	"	"	O-04
Chloride	2220	5.00	"	1	EJ40906	10/09/04	10/09/04	EPA 325.3M	
Sulfate	113	1.25	"	2.5	EJ40904	10/09/04	10/09/04	EPA 375.4	
MW-3 (4J04004-03) Water									
Carbonate Alkalinity	ND	0.200	mg/L	2	EJ40901	10/05/04	10/05/04	EPA 310.2M	O-04
Bicarbonate Alkalinity	152	4.00	"	"	"	"	"	"	O-04
Hydroxide Alkalinity	ND	0.200	"	"	"	"	"	"	O-04
Chloride	8330	5.00	"	1	EJ40906	10/09/04	10/09/04	EPA 325.3M	
Sulfate	206	2.50	"	5	EJ40904	10/09/04	10/09/04	EPA 375.4	
MW-4 (4J04004-04) Water									
Carbonate Alkalinity	ND	0.200	mg/L	2	EJ40901	10/05/04	10/05/04	EPA 310.2M	O-04
Bicarbonate Alkalinity	104	4.00	"	"	"	"	"	"	O-04
Hydroxide Alkalinity	ND	0.200	"	"	"	"	"	"	O-04
Chloride	638	5.00	"	1	EJ40906	10/09/04	10/09/04	EPA 325.3M	
Sulfate	103	1.25	"	2.5	EJ40904	10/09/04	10/09/04	EPA 375.4	
MW-5 (4J04004-05) Water									
Carbonate Alkalinity	ND	0.200	mg/L	2	EJ40901	10/05/04	10/05/04	EPA 310.2M	O-04
Bicarbonate Alkalinity	120	4.00	"	"	"	"	"	"	O-04
Hydroxide Alkalinity	ND	0.200	"	"	"	"	"	"	O-04
Chloride	44.3	5.00	"	1	EJ40906	10/09/04	10/09/04	EPA 325.3M	
Sulfate	88.0	1.25	"	2.5	EJ40904	10/09/04	10/09/04	EPA 375.4	

Environmental Lab of Texas

The results in this report apply to the samples analyzed in accordance with the samples received in the laboratory. This analytical report must be reproduced in its entirety, with written approval of Environmental Lab of Texas.

Page 4 of 13

WHOLE EARTH ENVIRONMENTAL
2103 Arbor Cove
Katy TX, 77494

Project: Collier
Project Number: None Given
Project Manager: Mike Griffin

Fax: (281) 394-2051

Reported:
10/15/04 16:50

General Chemistry Parameters by EPA / Standard Methods
Environmental Lab of Texas

Analyte	Result	Reporting Limit	Units	Dilution	Batch	Prepared	Analyzed	Method	Notes
MW-6 (4J04004-06) Water									
Carbonate Alkalinity	ND	0.200	mg/L	2	EJ40901	10/05/04	10/05/04	EPA 310.2M	O-04
Bicarbonate Alkalinity	148	4.00	"	"	"	"	"	"	O-04
Hydroxide Alkalinity	ND	0.200	"	"	"	"	"	"	O-04
Chloride	26.6	5.00	"	1	EJ40906	10/09/04	10/09/04	EPA 325.3M	
Sulfate	115	1.25	"	2.5	EJ40904	10/09/04	10/09/04	EPA 375.4	

WHOLE EARTH ENVIRONMENTAL
2103 Arbor Cove
Katy TX, 77494

Project: Collier
Project Number: None Given
Project Manager: Mike Griffin

Fax: (281) 394-2051

Reported:
10/15/04 16:50

Total Metals by EPA / Standard Methods
Environmental Lab of Texas

Analyte	Result	Reporting Limit	Units	Dilution	Batch	Prepared	Analyzed	Method	Notes
MW-1 (4J04004-01) Water									
Calcium	75.9	1.00	mg/L	100	EJ41304	10/11/04	10/11/04	EPA 6010B	
Magnesium	13.5	0.0100	"	10	"	"	"	"	
Potassium	10.6	0.500	"	"	"	"	"	"	
Sodium	1660	10.0	"	1000	"	"	"	"	
MW-2 (4J04004-02) Water									
Calcium	671	10.0	mg/L	1000	EJ41304	10/11/04	10/11/04	EPA 6010B	
Magnesium	85.7	0.100	"	100	"	"	"	"	
Potassium	13.8	0.500	"	10	"	"	"	"	
Sodium	774	10.0	"	1000	"	"	"	"	
MW-3 (4J04004-03) Water									
Calcium	2620	10.0	mg/L	1000	EJ41304	10/11/04	10/11/04	EPA 6010B	
Magnesium	240	0.100	"	100	"	"	"	"	
Potassium	53.2	0.500	"	10	"	"	"	"	
Sodium	3550	10.0	"	1000	"	"	"	"	
MW-4 (4J04004-04) Water									
Calcium	351	1.00	mg/L	100	EJ41304	10/11/04	10/11/04	EPA 6010B	
Magnesium	36.8	0.0100	"	10	"	"	"	"	
Potassium	5.92	0.100	"	2	"	"	"	"	
Sodium	64.2	1.00	"	100	"	"	"	"	
MW-5 (4J04004-05) Water									
Calcium	70.4	1.00	mg/L	100	EJ41305	10/12/04	10/12/04	EPA 6010B	
Magnesium	12.6	0.0100	"	10	"	"	"	"	
Potassium	4.14	0.0500	"	1	"	"	"	"	
Sodium	34.8	0.100	"	10	"	"	"	"	
MW-6 (4J04004-06) Water									
Calcium	63.8	1.00	mg/L	100	EJ41305	10/12/04	10/12/04	EPA 6010B	
Magnesium	9.30	0.0100	"	10	"	"	"	"	
Potassium	13.8	0.500	"	"	"	"	"	"	
Sodium	49.4	0.100	"	"	"	"	"	"	

Environmental Lab of Texas

The results in this report apply to the samples analyzed in accordance with the samples received in the laboratory. This analytical report must be reproduced in its entirety, with written approval of Environmental Lab of Texas.

Page 6 of 13

WHOLE EARTH ENVIRONMENTAL
2103 Arbor Cove
Katy TX, 77494

Project: Collier
Project Number: None Given
Project Manager: Mike Griffin

Fax: (281) 394-2051

Reported:
10/15/04 16:50

Organics by GC - Quality Control
Environmental Lab of Texas

Analyte	Result	Reporting Limit	Units	Spike Level	Source Result	%REC	%REC Limits	RPD	RPD Limit	Notes
---------	--------	--------------------	-------	----------------	------------------	------	----------------	-----	--------------	-------

Batch EJ40716 - EPA 5030C (GC)

Blank (EJ40716-BLK1)

Prepared: 10/06/04 Analyzed: 10/07/04

Benzene	ND	0.00100	mg/L							
Toluene	ND	0.00100	"							
Ethylbenzene	ND	0.00100	"							
Xylene (p/m)	ND	0.00100	"							
Xylene (o)	ND	0.00100	"							
Surrogate: a,a,a-Trifluorotoluene	81.8		ug/l	100		81.8	80-120			
Surrogate: 4-Bromofluorobenzene	88.0		"	100		88.0	80-120			

LCS (EJ40716-BS1)

Prepared: 10/06/04 Analyzed: 10/07/04

Benzene	83.8		ug/l	100		83.8	80-120			
Toluene	82.6		"	100		82.6	80-120			
Ethylbenzene	80.9		"	100		80.9	80-120			
Xylene (p/m)	179		"	200		89.5	80-120			
Xylene (o)	84.6		"	100		84.6	80-120			
Surrogate: a,a,a-Trifluorotoluene	106		"	100		106	80-120			
Surrogate: 4-Bromofluorobenzene	118		"	100		118	80-120			

Calibration Check (EJ40716-CCV1)

Prepared: 10/05/04 Analyzed: 10/06/04

Benzene	83.1		ug/l	100		83.1	80-120			
Toluene	83.4		"	100		83.4	80-120			
Ethylbenzene	80.8		"	100		80.8	80-120			
Xylene (p/m)	167		"	200		83.5	80-120			
Xylene (o)	83.4		"	100		83.4	80-120			
Surrogate: a,a,a-Trifluorotoluene	102		"	100		102	80-120			
Surrogate: 4-Bromofluorobenzene	117		"	100		117	80-120			

Matrix Spike (EJ40716-MS1)

Source: 4J05006-03

Prepared: 10/06/04 Analyzed: 10/07/04

Benzene	82.5		ug/l	100	ND	82.5	80-120			
Toluene	82.7		"	100	ND	82.7	80-120			
Ethylbenzene	80.8		"	100	ND	80.8	80-120			
Xylene (p/m)	168		"	200	ND	84.0	80-120			
Xylene (o)	82.5		"	100	ND	82.5	80-120			
Surrogate: a,a,a-Trifluorotoluene	97.6		"	100		97.6	80-120			
Surrogate: 4-Bromofluorobenzene	114		"	100		114	80-120			

Environmental Lab of Texas

The results in this report apply to the samples analyzed in accordance with the samples received in the laboratory. This analytical report must be reproduced in its entirety, with written approval of Environmental Lab of Texas.

Page 7 of 13

WHOLE EARTH ENVIRONMENTAL
2103 Arbor Cove
Katy TX, 77494

Project: Collier
Project Number: None Given
Project Manager: Mike Griffin

Fax: (281) 394-2051

Reported:
10/15/04 16:50

Organics by GC - Quality Control

Environmental Lab of Texas

Analyte	Result	Reporting Limit	Units	Spike Level	Source Result	%REC	%REC Limits	RPD	RPD Limit	Notes
---------	--------	--------------------	-------	----------------	------------------	------	----------------	-----	--------------	-------

Batch EJ40716 - EPA 5030C (GC)

Matrix Spike Dup (EJ40716-MSD1)

Source: 4J05006-03

Prepared: 10/06/04 Analyzed: 10/07/04

Benzene	83.3		ug/l	100	ND	83.3	80-120	0.965	20	
Toluene	83.8		"	100	ND	83.8	80-120	1.32	20	
Ethylbenzene	80.8		"	100	ND	80.8	80-120	0.00	20	
Xylene (p/m)	166		"	200	ND	83.0	80-120	1.20	20	
Xylene (o)	82.8		"	100	ND	82.8	80-120	0.363	20	
Surrogate: a,a,a-Trifluorotoluene	104		"	100		104	80-120			
Surrogate: 4-Bromofluorobenzene	114		"	100		114	80-120			

Environmental Lab of Texas

The results in this report apply to the samples analyzed in accordance with the samples received in the laboratory. This analytical report must be reproduced in its entirety, with written approval of Environmental Lab of Texas.

Page 8 of 13

WHOLE EARTH ENVIRONMENTAL
2103 Arbor Cove
Katy TX, 77494

Project: Collier
Project Number: None Given
Project Manager: Mike Griffin

Fax: (281) 394-2051

Reported:
10/15/04 16:50

General Chemistry Parameters by EPA / Standard Methods - Quality Control
Environmental Lab of Texas

Analyte	Result	Reporting Limit	Units	Spike Level	Source Result	%REC	%REC Limits	RPD	RPD Limit	Notes
---------	--------	--------------------	-------	----------------	------------------	------	----------------	-----	--------------	-------

Batch EJ40901 - General Preparation (WetChem)

Blank (EJ40901-BLK1)

Prepared & Analyzed: 10/05/04

Carbonate Alkalinity	ND	0.200	mg/L
Bicarbonate Alkalinity	ND	4.00	"
Hydroxide Alkalinity	ND	0.200	"

Duplicate (EJ40901-DUP1)

Source: 4J04003-01

Prepared & Analyzed: 10/05/04

Carbonate Alkalinity	0.00	0.200	mg/L	0.00				20	O-04
Bicarbonate Alkalinity	310	4.00	"	312			0.643	20	O-04
Hydroxide Alkalinity	0.00	0.200	"	0.00				20	O-04

Reference (EJ40901-SRM1)

Prepared & Analyzed: 10/05/04

Carbonate Alkalinity	0.0501		mg/L	0.0500		100	80-120
----------------------	--------	--	------	--------	--	-----	--------

Batch EJ40904 - General Preparation (WetChem)

Blank (EJ40904-BLK1)

Prepared & Analyzed: 10/09/04

Sulfate	ND	0.500	mg/L
---------	----	-------	------

Calibration Check (EJ40904-CCV1)

Prepared & Analyzed: 10/09/04

Sulfate	48.9		mg/L	50.0		97.8	80-120
---------	------	--	------	------	--	------	--------

Duplicate (EJ40904-DUP1)

Source: 4J04004-01

Prepared & Analyzed: 10/09/04

Sulfate	168	1.25	mg/L	170			1.18	20
---------	-----	------	------	-----	--	--	------	----

Batch EJ40906 - General Preparation (WetChem)

Blank (EJ40906-BLK1)

Prepared & Analyzed: 10/09/04

Chloride	ND	5.00	mg/L
----------	----	------	------

Environmental Lab of Texas

The results in this report apply to the samples analyzed in accordance with the samples received in the laboratory. This analytical report must be reproduced in its entirety, with written approval of Environmental Lab of Texas.

Page 9 of 13

WHOLE EARTH ENVIRONMENTAL
2103 Arbor Cove
Katy TX, 77494

Project: Collier
Project Number: None Given
Project Manager: Mike Griffin

Fax: (281) 394-2051

Reported:
10/15/04 16:50

General Chemistry Parameters by EPA / Standard Methods - Quality Control
Environmental Lab of Texas

Analyte	Result	Reporting Limit	Units	Spike Level	Source Result	%REC	%REC Limits	RPD	RPD Limit	Notes
Batch EJ40906 - General Preparation (WetChem)										
Matrix Spike (EJ40906-MS1)		Source: 4J04003-01		Prepared & Analyzed: 10/09/04						
Chloride	1100	5.00	mg/L	500	603	99.4	80-120			
Matrix Spike Dup (EJ40906-MSD1)		Source: 4J04003-01		Prepared & Analyzed: 10/09/04						
Chloride	1090	5.00	mg/L	500	603	97.4	80-120	0.913	20	
Reference (EJ40906-SRM1)		Prepared & Analyzed: 10/09/04								
Chloride	4960		mg/L	5000		99.2	80-120			

Environmental Lab of Texas

The results in this report apply to the samples analyzed in accordance with the samples received in the laboratory. This analytical report must be reproduced in its entirety, with written approval of Environmental Lab of Texas.

Page 10 of 13

WHOLE EARTH ENVIRONMENTAL
2103 Arbor Cove
Katy TX, 77494

Project: Collier
Project Number: None Given
Project Manager: Mike Griffin

Fax: (281) 394-2051

Reported:
10/15/04 16:50

Total Metals by EPA / Standard Methods - Quality Control

Environmental Lab of Texas

Analyte	Result	Reporting Limit	Units	Spike Level	Source Result	%REC	%REC Limits	RPD	RPD Limit	Notes
---------	--------	--------------------	-------	----------------	------------------	------	----------------	-----	--------------	-------

Batch EJ41304 - 6010B/No Digestion

Blank (EJ41304-BLK1)

Prepared & Analyzed: 10/11/04

Calcium	ND	0.0100	mg/L							
Magnesium	ND	0.00100	"							
Potassium	ND	0.0500	"							
Sodium	ND	0.0100	"							

Calibration Check (EJ41304-CCV1)

Prepared & Analyzed: 10/11/04

Calcium	2.14		mg/L	2.00		107	85-115			
Magnesium	2.16		"	2.00		108	85-115			
Potassium	1.80		"	2.00		90.0	85-115			
Sodium	1.82		"	2.00		91.0	85-115			

Duplicate (EJ41304-DUP1)

Source: 4J04003-01RE1

Prepared & Analyzed: 10/11/04

Calcium	367	1.00	mg/L		385			4.79	20	
Magnesium	48.7	0.0100	"		49.0			0.614	20	
Potassium	24.2	0.500	"		24.2			0.00	20	
Sodium	654	10.0	"		679			3.75	20	

Batch EJ41305 - 6010B/No Digestion

Blank (EJ41305-BLK1)

Prepared & Analyzed: 10/12/04

Calcium	ND	0.0100	mg/L							
Magnesium	ND	0.00100	"							
Potassium	ND	0.0500	"							
Sodium	ND	0.0100	"							

Calibration Check (EJ41305-CCV1)

Prepared & Analyzed: 10/12/04

Calcium	2.18		mg/L	2.00		109	85-115			
Magnesium	2.25		"	2.00		112	85-115			
Potassium	1.84		"	2.00		92.0	85-115			
Sodium	1.89		"	2.00		94.5	85-115			

Environmental Lab of Texas

The results in this report apply to the samples analyzed in accordance with the samples received in the laboratory. This analytical report must be reproduced in its entirety, with written approval of Environmental Lab of Texas.

Page 11 of 13

WHOLE EARTH ENVIRONMENTAL
2103 Arbor Cove
Katy TX, 77494

Project: Collier
Project Number: None Given
Project Manager: Mike Griffin

Fax: (281) 394-2051

Reported:
10/15/04 16:50

Total Metals by EPA / Standard Methods - Quality Control
Environmental Lab of Texas

Analyte	Result	Reporting Limit	Units	Spike Level	Source Result	%REC	%REC Limits	RPD	RPD Limit	Notes
---------	--------	--------------------	-------	----------------	------------------	------	----------------	-----	--------------	-------

Batch EJ41305 - 6010B/No Digestion

Duplicate (EJ41305-DUP1)

Source: 4J04009-02

Prepared & Analyzed: 10/12/04

Calcium	104	1.00	mg/L		102			1.94	20	
Magnesium	10.9	0.0100	"		10.7			1.85	20	
Potassium	33.9	0.500	"		36.4			7.11	20	
Sodium	79.8	1.00	"		79.8			0.00	20	

Environmental Lab of Texas

The results in this report apply to the samples analyzed in accordance with the samples received in the laboratory. This analytical report must be reproduced in its entirety, with written approval of Environmental Lab of Texas.

Page 12 of 13

WHOLE EARTH ENVIRONMENTAL
2103 Arbor Cove
Katy TX, 77494

Project: Collier
Project Number: None Given
Project Manager: Mike Griffin

Fax: (281) 394-2051

Reported:
10/15/04 16:50

Notes and Definitions

O-04 This sample was analyzed outside the EPA recommended holding time.

DET Analyte DETECTED

ND Analyte NOT DETECTED at or above the reporting limit

NR Not Reported

dry Sample results reported on a dry weight basis

RPD Relative Percent Difference

LCS Laboratory Control Spike

MS Matrix Spike

Dup Duplicate

Report Approved By:

Raland K. Tuttle

Date:

10/15/04

Raland K. Tuttle, Lab Manager
Celey D. Keene, Lab Director, Org. Tech Director
Peggy Allen, QA Officer

Jeanne Mc Murrey, Inorg. Tech Director
James L. Hawkins, Chemist/Geologist
Sandra Biezugbe, Lab Tech.

This material is intended only for the use of the individual (s) or entity to whom it is addressed, and may contain information that is privileged and confidential.

If you have received this material in error, please notify us immediately at 432-563-1800.