

**1R - 428-40**

**REPORT**

**DATE:**

**01/11/2008**

# RICE Operating Company

122 West Taylor • Hobbs, NM 88240

Phone: (505) 393-9174 • Fax: (505) 397-1471

1R428-40

Report

1-11-08

RECEIVED

January 21, 2008

CERTIFIED MAIL RETURN RECEIPT NO. 7005 1820 0001 6802 1838

JAN 28 2008  
Environmental Bureau  
Oil Conservation Division

Mr. Edward Hansen  
New Mexico Oil Conservation Division  
1220 S. St. Francis Drive  
Santa Fe, NM 87505

RECEIVED

JAN 28 2008  
Environmental Bureau  
Oil Conservation Division

RE: **CORRECTIVE ACTION/CLOSURE REPORT**  
Hobbs E-15 SWD site, #1R428-40  
Unit E, Sec. 15, T19S, R38E

Mr. Hansen:

Rice Operating Company (ROC) respectfully submits the closure report by Arcadis of Midland, Texas for the emergency pit and redwood tanks at the referenced site. ROC discussed the Corrective Action Plan (CAP) for this site with you on July 18, 2007 at a meeting in Santa Fe. The Oil Conservation Division (OCD) granted conditional approval of the CAP via email on July 26, 2007.

Beginning August 9 and ending September 4, 2007, excavation of the site was conducted in accordance with the OCD-approved CAP. Two excavations were completed in the areas of concern and a compacted clay barrier was installed in each at 5 ft below ground surface. The remainders of the excavations were backfilled with compacted, blended soils and capped with quality topsoil. All surface facilities (including the caliche pad) associated with the plugged and abandoned SWD well have been removed and the entire facility surface has been spread with topsoil and compost material. This surface was seeded with a blend of native vegetation and is being monitored for growth.

Please accept this closure request and comprehensive report by Arcadis as documentation of the fulfillment of the CAP and OCD conditions. A copy of the final C-103 form, signed by the OCD District 1 Supervisor, for this site is also included with this submission. Should you have any questions regarding this report, please do not hesitate to contact me or Sharon Hall of Arcadis.

RICE OPERATING COMPANY



Kristin Farris Pope  
Project Scientist

Enclosures as stated

cc: SC, Arcadis, file, Mr. Chris Williams (OCD, District 1 Office)

Submit 3 Copies To Appropriate District Office  
District I  
1625 N. French Dr., Hobbs, NM 88240  
District II  
1301 W. Grand Ave., Artesia, NM 88210  
District III  
1000 Rio Brazos Rd., Aztec, NM 87410  
District IV  
1220 S. St. Francis Dr., Santa Fe, NM 87505

State of New Mexico  
Energy, Minerals and Natural Resources

Form C-103  
May 27, 2004

OIL CONSERVATION DIVISION  
1220 South St. Francis Dr.  
Santa Fe, NM 87505

WELL API NO.	30-025-12788
5. Indicate Type of Lease STATE <input type="checkbox"/> FEE <input checked="" type="checkbox"/>	
6. State Oil & Gas Lease No.	
7. Lease Name or Unit Agreement Name HOBBS SWD System	
8. Well Number	E-15
9. OGRID Number	
10. Pool name or Wildcat	SAN ANDRES

<b>SUNDRY NOTICES AND REPORTS ON WELLS</b> (DO NOT USE THIS FORM FOR PROPOSALS TO DRILL OR TO DEEPEN OR PLUG BACK TO A DIFFERENT RESERVOIR. USE "APPLICATION FOR PERMIT" (FORM C-101) FOR SUCH PROPOSALS.)	
1. Type of Well: Oil Well <input type="checkbox"/> Gas Well <input type="checkbox"/> Other SWD WELL	
2. Name of Operator RICE OPERATING COMPANY	
3. Address of Operator 122 W. TAYLOR ST., HOBBS, NM 88240	
4. Well Location Unit Letter <u>E</u> : <u>1650</u> feet from the <u>NORTH</u> line and <u>840</u> feet from the <u>WEST</u> line Section <u>15</u> Township <u>19S</u> Range <u>38E</u> NMPM County <u>LEA</u>	
11. Elevation (Show whether DR, RKB, RT, GR, etc.) 3611' DF	

Pit or Below-grade Tank Application ☐ or Closure ☒

Pit type: NONE Depth to Groundwater: 60 ft Distance from nearest fresh water well: 2400 ft

Distance from nearest surface water: >1000 ft Pit Liner Thickness: n/a mil Below-Grade Tank: Volume 800 bbls

Construction Material: REDWOOD

12. Check Appropriate Box to Indicate Nature of Notice, Report or Other Data

NOTICE OF INTENTION TO:

PERFORM REMEDIAL WORK ☐ PLUG AND ABANDON ☐  
TEMPORARILY ABANDON ☐ CHANGE PLANS ☐  
PULL OR ALTER CASING ☐ MULTIPLE COMPLETION ☐

OTHER: ☐

SUBSEQUENT REPORT OF:

REMEDIAL WORK ☐ ALTERING CASING ☐  
COMMENCE DRILLING OPNS. ☐ P AND A ☐  
CASING/CEMENT JOB ☐

OTHER: ☐  
WELL SITE ABANDONMENT & SURFACE RECLAMATION ☒

13. Describe proposed or completed operations. (Clearly state all pertinent details, and give pertinent dates, including estimated date of starting any proposed work). SEE RULE 1103. For Multiple Completions: Attach well bore diagram of proposed completion or recompletion.

The SWD well at this facility was plugged and abandoned on February 6, 2002.

Closure activities at the site began on June 25, 2007 in accordance with the NMOCD-approved Corrective Action Plan submitted by the consultants of Arcadis of Midland, Texas. Excavations at the former redwood tank and emergency pit sites were lined with a compacted clay barrier, backfilled with compacted, blended soils, and capped with quality topsoil. The facility's caliche pad was removed and the site was covered with quality soil and planted with a seed mixture of native vegetation.

The enclosed report from Arcadis provides additional information and documentation of the closure work completed at this facility.

I hereby certify that the information above is true and complete to the best of my knowledge and belief. I further certify that any pit or below-grade tank has been/will be constructed or closed according to NMOCD guidelines ☐, a general permit ☐ or an (attached) alternative NMOCD approved plan ☒.

SIGNATURE Kristin Farris Pope TITLE Project Scientist DATE 12-13-07  
Type or print name KRISTIN FARRIS POPE E-mail address: kpope@riceswd.com Telephone No. (505) 393-917

For State Use Only

APPROVED BY: Chris Williams TITLE District Supervisor DATE 12/18/07

Conditions of Approval (if any): Attach final closure lab results. CW

ARCADIS

*Sharon E. Hall*

Sharon E. Hall  
Site Evaluation Department Manager

Rice Operating Company  
E-15 SWD Corrective Action  
Closure Report

Prepared for:  
Rice Operating Company

Prepared by:  
ARCADIS U.S., Inc.  
1004 N. Big Spring Street  
Suite 300  
Midland,  
Texas 79701  
Tel 432.687.5400  
Fax 432.687.5401

Our Ref.:  
MT000723.0001.00001

Date:  
January 11, 2008

*This document is intended only for the use of the individual or entity for which it was prepared and may contain information that is privileged, confidential, and exempt from disclosure under applicable law. Any dissemination, distribution, or copying of this document is strictly prohibited.*



Rice Operating Company  
E-15 SWD  
OCD Case # IR0428-40  
Corrective Action  
Closure Report

1.0 EXECUTIVE SUMMARY .....	1
2.0 SITE HISTORY AND BACKGROUND .....	1
2.0 INVESTIGATION AND CORRECTIVE ACTION PLAN RESULTS .....	3
3.0 APPROVED CORRECTIVE ACTION PLAN .....	3
4.0 CORRECTIVE ACTION ACTIVITIES .....	4
5.0 REFERENCES .....	5

### Figures

1. Site Location Map
2. Extent of Clay Layer

### Appendices

- A. Corrective Action Plan Approval
- B. Site Photographs
- C. Clay liner installation diagrams, engineering test reports, the backfill laboratory analytical report, seed mix specifications and soil disposal records
- D. Water Well Inventory

## **1.0 EXECUTIVE SUMMARY**

The Hobbs SWD system is in the abandonment/restoration phase. The E-15 SWD well has been plugged and abandoned. Several tanks and a pit were historically used at the site. The tanks have been removed. The site is located Township 19 south, Range 38 east, north half of south half of northwest quarter of Section 15. Depth to groundwater at the site is approximately 60 feet below ground surface (bgs) based on regional data.

In a preliminary investigation in 2001, discrete geoprobe soil samples were collected at 5-foot intervals to a depth of 20 feet. Based on the results of the 2001 soil sampling analytical results, elevated chloride concentrations above 250 mg/kg were identified at the subject site, primarily located around the tanks and pit. Observed staining and odor indicated the possible presence of hydrocarbons; however, hydrocarbon concentrations were unknown.

An investigation and corrective action workplan was submitted to the New Mexico Oil Conservation Division (NMOCD) on August 30, 2004 by ARCADIS on behalf of Rice Operating Company (ROC). The NMOCD requested revisions to the workplan on December 20, 2004. On behalf of ROC, ARCADIS responded to the NMOCD with a letter addendum to the workplan on January 14, 2005.

As proposed in the workplan and addendum, investigation activities were conducted at the site in August and November 2005. A soil boring was drilled on August 26, 2005, and several trenches excavated and sampled on November 14<sup>th</sup> and 15<sup>th</sup> 2005. The water well inventory was conducted in conjunction with corrective action activities as proposed in the Corrective Action Plan (CAP).

## **2.0 SITE HISTORY AND BACKGROUND**

The Hobbs SWD system is in the abandonment/restoration phase. The E-15 SWD well has been plugged and abandoned. Several tanks and a pit were historically used at the site. The tanks have been removed. The site location is shown in Figure 1 (Township 19 south, Range 38 east, north half of south half of northwest quarter of Section 15). Depth to groundwater at the site is approximately 60 feet below ground surface (bgs) based on regional data.

In a preliminary investigation in 2001, discrete geoprobe soil samples were collected at 5-foot intervals to a depth of 20 feet. Field chloride analysis was performed on the samples using field-adapted Method 9253. The samples were also inspected for the presence of staining and/or odor

## ARCADIS

Rice Operating Company  
E-15 SWD  
OCD Case # IR0428-40  
Corrective Action  
Closure Report

Based on the results of the 2001 soil sampling analytical results, elevated chloride concentrations above 250 mg/kg were identified at the subject site, primarily located around the tanks and pit. Observed staining and odor indicated the possible presence of hydrocarbons; however, hydrocarbon concentrations were unknown.

An investigation and corrective action workplan (ICP) was submitted to the New Mexico Oil Conservation Division (NMOCD) on August 30, 2004 by ARCADIS on behalf of Rice Operating Company (ROC). The workplan proposed conducting a water well inventory, drilling one soil boring and delineating and excavating soils based on model assumptions submitted in the workplan. The NMOCD requested revisions to the workplan on December 20, 2004. On behalf of ROC, ARCADIS responded to the NMOCD with a letter addendum to the workplan on January 14, 2005.

As proposed in the workplan and addendum, investigation activities were conducted at the site in August and November 2005. A soil boring was drilled on August 26, 2005, and several trenches excavated and sampled on November 14<sup>th</sup> and 15<sup>th</sup> 2005. The water well inventory was conducted in conjunction with corrective action activities as proposed in the Corrective Action Plan (CAP).

Vadose zone modeling for chlorides was performed using the Evapotranspiration Cover model as developed by Sandia National Labs (Alternative Landfill Cover Demonstration, Sandia National Labs). The model used the same input assumptions as the nearby Junction I-9 site and includes site specific data.

Based on model results for the proposed cap, the maximum allowable chloride concentration in soil is above 15,000 mg/kg assuming a groundwater chloride concentration of 100 milligrams per liter. The maximum concentration of chlorides in soil at the site is 4,660 mg/kg.

A Corrective Action Plan (CAP) was submitted to NMOCD on November 28, 2006 and approved on July 26, 2007. The CAP proposed the installation of Evapotranspiration Covers. Corrective action activities were conducted from August 9, 2007 through September 4, 2007.

ROC is requesting closure of this site as all approved Cap have been completed.

## 2.0 INVESTIGATION AND CORRECTIVE ACTION PLAN RESULTS

One soil boring was installed at the subject site to a depth of 40 feet bgs in the area that exhibited the highest chloride concentration. Soil samples were collected at five-foot intervals, screened in the field using a photoionization detector (PID) and field tested for chlorides. Soil lithology and the presence of any observed staining or odor was recorded. The deepest boring sample, collected at total depth of the boring, was submitted to a laboratory for laboratory analysis as confirmation of the field sampling. Chloride concentrations decreased with depth prior to reaching the saturated zone. No hydrocarbons were observed or were detected with the PID or in the sample submitted for laboratory analysis

Further investigation was conducted on November 14<sup>th</sup> and 15<sup>th</sup> 2005. Several trenches were excavated and sampled. Soil samples were screened in the field using a PID and field tested for chlorides. Soil lithology and the presence of any observed staining or odor was recorded. Sample locations and depth are shown on Figure 2. Field sampling analysis is shown in Table 1 and on Figure 2. No hydrocarbons were observed or were detected with the PID. Chloride impacts in soil have been delineated to a concentration of 250 mg/kg as requested by the NMOCD in an e-mail response (December 20, 2004) to the investigation workplan. Figure 2 summarizes the chloride analytical results.

## 3.0 APPROVED CORRECTIVE ACTION PLAN

Vadose zone modeling for chlorides was performed using the Evapotranspiration Cover model as developed by Sandia National Labs (Alternative Landfill Cover Demonstration, Sandia National Labs). The model used the same input assumptions as the nearby Junction I-9 site and includes site specific data.

Based on model results for the proposed cap, the maximum allowable chloride concentration in soil is above 15,000 mg/kg assuming a groundwater chloride concentration of 100 milligrams per liter. The maximum concentration of chlorides in soil at the site is 4,660 mg/kg.

A Corrective Action Plan (CAP) was submitted to NMOCD on November 28, 2006 and approved on July 26, 2007. The CAP proposed the installation of Evapotranspiration Covers in the locations shown on Figure 2. As shown in the Evapotranspiration Cover cap demonstration, the cover was proposed to be placed over the prepared, (ripped and graded) subgrade and the subgrade established to a 5% grade allowing run-off from the capped area. A 90 centimeter layer of native soil was proposed to be placed above the prepared subgrade and fifteen centimeters

of topsoil placed above the native soil. The proposal called for the capped area to be graded to a 5% grade allowing run-off and support of vegetation.

The NMOCD approved the CAP with the following conditions:

- 1) The excavated portion of the site (as specified in the CAP) shall be covered with at least one foot of clay (with a saturated hydraulic conductivity at or less than  $1.0\text{e-}07$  cm / sec and compacted to 90% to 95% standard Proctor density) or a geosynthetic clay liner (GCL) (with a saturated hydraulic conductivity of less than  $3.0\text{e-}09$  cm / sec). The subgrade shall be appropriately prepared to accept the clay (compacted) or GCL (compacted and free of stones greater than ½ inch in any dimension, protrusions, etc.).
- 2) The clay or GCL shall be covered with at least four feet of compacted (75% to 85% standard Proctor density) non-contaminated soil, including the background thickness of topsoil or at least one foot of suitable material to establish vegetation for the site.
- 3) The soil cover shall be constructed to the existing grade of the site and to prevent ponding of water and the erosion of the cover material.
- 4) Upon completion of closure, the excavated area shall substantially re-vegetate to the condition that existed prior to oil and gas operations and maintain the cover through two successive growing seasons, but not including noxious weeds.

A copy of the email approval of the CAP is included in Appendix A.

#### 4.0 CORRECTIVE ACTION ACTIVITIES

Corrective action activities were conducted from August 9, 2007 through September 4, 2007. Cross sections detailed the cap construction are shown in Appendix C.

The North Excavation site covers 142 x 85 feet and was excavated to a depth of 5 feet. A 1-foot thick red clay layer was installed at the base of the excavation. The clay was compacted to a 92.5% to 93.6% standard Proctor density with a saturated hydraulic conductivity of  $3.23\text{e-}08$  cm / sec. The next layer consists of 3 feet of blended composite backfill compacted to a 78.2% standard Proctor density. Above the back fill is a 1-foot layer of top soil. The surface was then covered with clean imported soil.

In total, 436 cubic yards (yds) of red clay, 539 yds of top soil, and 1339 yds of blended backfill were used in the North Excavation Site.

## ARCADIS

Rice Operating Company  
E-15 SWD  
OCD Case # IR0428-40  
Corrective Action  
Closure Report

The South Excavation site covers an area of approximately 41 feet x 110 feet, and is also 5 feet deep. A 1-foot thick red clay layer was installed at the base of the excavation. The clay was compacted to a 95% standard Proctor density with a saturated hydraulic conductivity of  $3.23 \times 10^{-8}$  cm / sec. The next layer consists of 3 feet of blended composite backfill compacted to a 76.8% standard Proctor density. Above the back fill is a 1-foot layer of top soil. The surface was then covered with clean imported soil.

In total, 160 yards of red clay, 201 yards of top soil, and 501 yards of blended backfill were used in the South Excavation Site. The site was seeded with a reclamation seed mix purchased from Granite Seed Company located in Lehi, Utah.

3012 cubic yards of contaminated soil was shipped to the Sundance Disposal Facility located in Eunice New Mexico.

Site photographs are included in Appendix B.

Clay liner installation diagrams, engineering test reports, the backfill laboratory analytical report, seed mix specifications and soil disposal records are included in Appendix C.

In addition to the corrective action activities described in this report a ½ mile water well inventory report was performed per the approved CAP. The water well inventory report is included in Appendix D.

All CAP conditions as approved by the NMED on July 26, 2007 have been satisfied, therefore ROC requests closure of this site.

### 5.0 REFERENCES

Alternative Landfill Cover Demonstration, Sandia National Labs,  
<http://www.sandia.gov/caps/ALCD.htm#Intro>

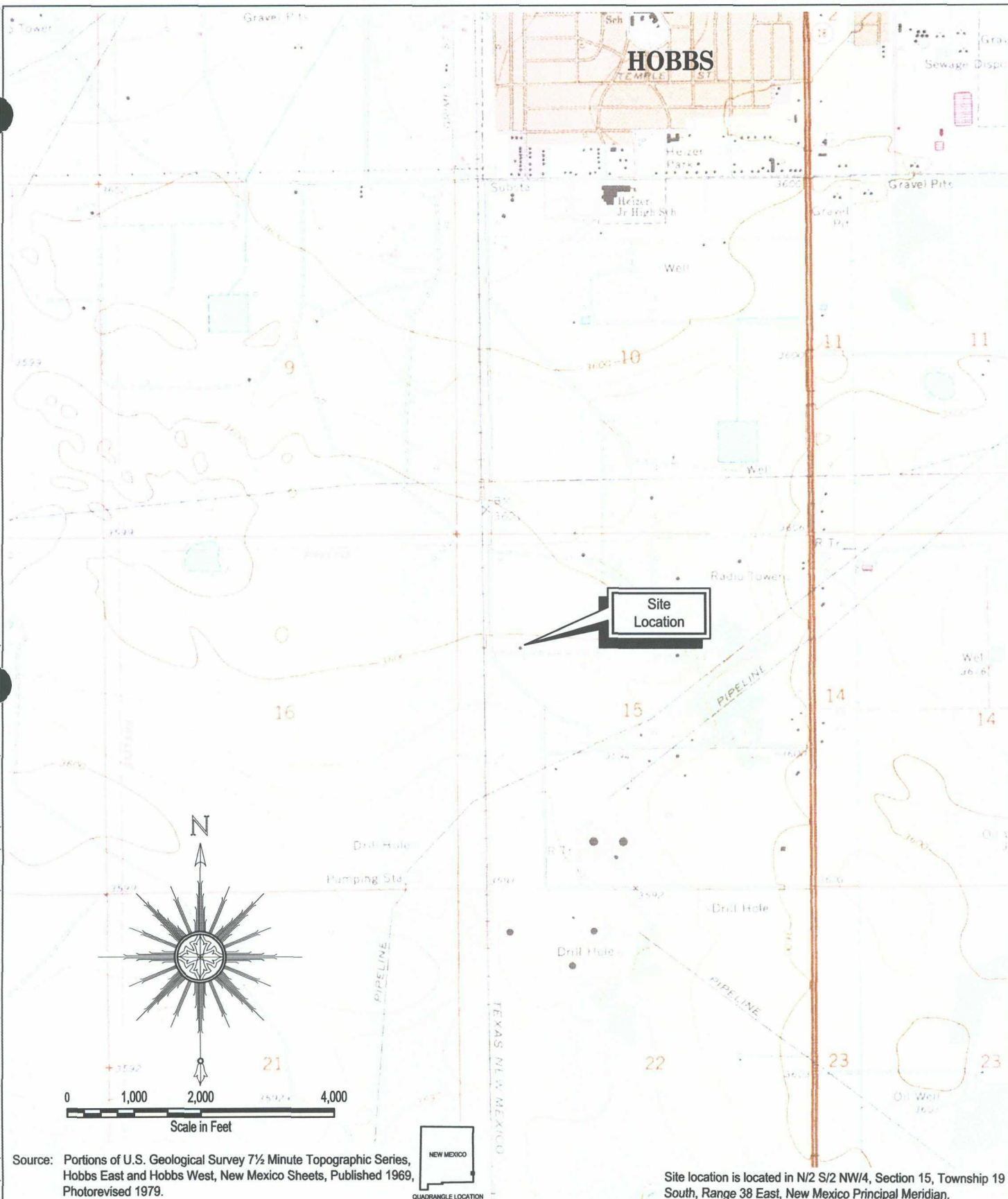

Area Manager	B. Guillette
Project Manager	S. Hall
Task Manager	R. Lange
Technical Review	S. Tischer



1004 North Big Spring Street  
Suite 300  
Midland, TX 79701-3383  
Tel: 432-687-5400 Fax: 432-687-5401  
www.arcadis-us.com

Rice Operating Company, Inc.  
Hobbs SWD System – E-15 Investigation

## Site Location Map

Lea County, New Mexico

Project Number  
MT000723.0001

Drawing Date  
13 November 2006

Figure

1



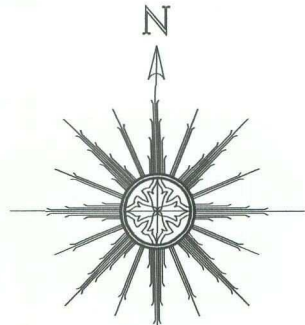
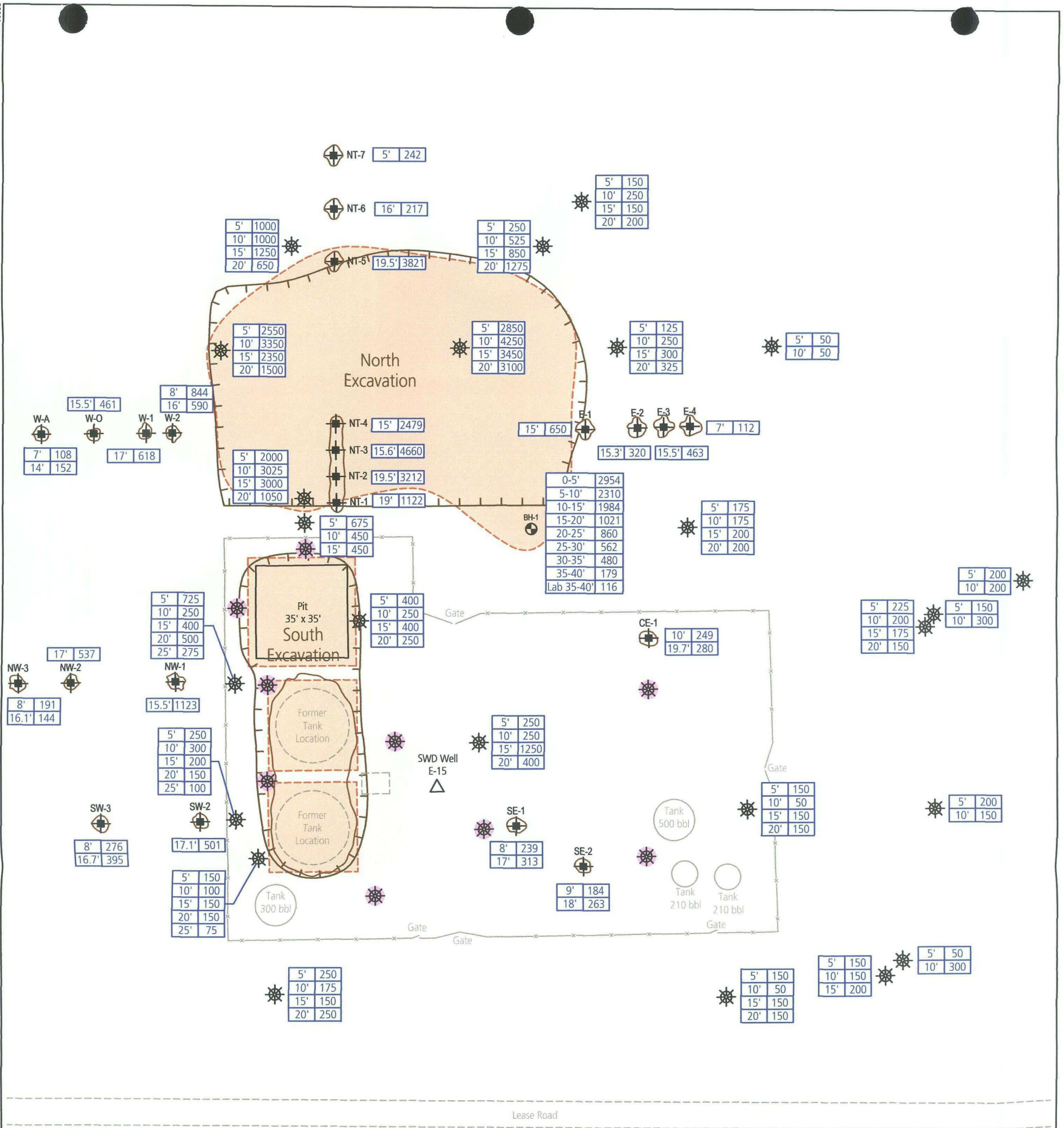

Explanation

- Trench Soil Sample Location
- Geoprobe Soil Sample Location
- Borehole Location
- Attempted Soil Sample - No Recovery
- Sample Depth (Feet Below Surface)
- Chloride Result (Milligrams Per Kilogram)
- Approximate Area of Evapotranspiration Cover
- Actual Area of Clay Cover

Source: Portions of U.S. Geological Survey 7½ Minute Topographic Series, Hobbs East and Hobbs West Quadrangle, New Mexico Sheets, Published 1969, Photorevised 1979. Site Features Derived from Client-Provided Drawing and from Arcadis Field Sketches.



1004 North Big Spring Street  
Suite 300  
Midland, TX 79701-3383  
Tel: 432-687-5400 Fax: 432-687-5401  
www.arcadis-us.com

Rice Operating Company, Inc.  
Hobbs E-15 SWD Corrective Action Closure Report

Extent of Clay Cover

Lea County, New Mexico

Project Number  
MT000723.0001

Drawing Date  
26 October 2007

Figure







ARCADIS

## **Appendix A**

Corrective Action Plan Approval



Hall, Sharon

---

**From:** Kristin Pope [kpope@riceswd.com]  
**Sent:** Friday, July 27, 2007 10:18 AM  
**To:** Hall, Sharon  
**Subject:** Fw: Approval for the CAP at the Hobbs E-15 site (OCD case #1R428-40)

----- Original Message -----

**From:** Hansen, Edward J., EMNRD  
**To:** Carolyn Haynes ; Price, Wayne, EMNRD  
**Cc:** scurtis@riceswd.com ; Kristin Pope  
**Sent:** Thursday, July 26, 2007 2:11 PM  
**Subject:** Approval for the CAP at the Hobbs E-15 site (OCD case #1R428-40)

Dear Ms. Haynes:

The NMOCD has reviewed the submitted Corrective Action Plan (CAP), dated November 28, 2006, for the above referenced site. The NMOCD hereby approves the CAP with the following conditions:

- 1) The excavated portion of the site (as specified in the CAP) shall be covered with at least one foot of clay (with a saturated hydraulic conductivity at or less than  $1.0\text{e-}07$  cm / sec and compacted to 90% to 95% standard Proctor density) or a geosynthetic clay liner (GCL) (with a saturated hydraulic conductivity of less than  $3.0\text{e-}09$  cm / sec). The subgrade shall be appropriately prepared to accept the clay (compacted) or GCL (compacted and free of stones greater than ½ inch in any dimension, protrusions, etc.).
- 2) The clay or GCL shall be covered with at least four feet of compacted (75% to 85% standard Proctor density) non-contaminated soil, including the background thickness of topsoil or at least one foot of suitable material to establish vegetation for the site.
- 3) The soil cover shall be constructed to the existing grade of the site and to prevent ponding of water and the erosion of the cover material.
- 4) Upon completion of closure, the excavated area shall substantially re-vegetate to the condition that existed prior to oil and gas operations and maintain the cover through two successive growing seasons, but not including noxious weeds.

Also, please be advised that NMOCD approval of this plan does not relieve the owner/operator of responsibility should operations pose a threat to ground water, surface water, human health or the environment. In addition, NMOCD approval does not relieve the owner/operator of responsibility for compliance with any OCD, federal, state, or local laws and/or regulations.

If you have questions regarding this matter, please contact me at 505-476-3489.

Edward J. Hansen  
Hydrologist  
Environmental Bureau

---

**From:** Carolyn Haynes [mailto:chaynes@riceswd.com]  
**Sent:** Wednesday, July 25, 2007 5:44 PM  
**To:** Price, Wayne, EMNRD  
**Cc:** scurtis@riceswd.com; 'Kristin Pope'; Hansen, Edward J., EMNRD

10/17/2007



ARCADIS

**Appendix B**

Site Photographs

## **HOBBS E-15 SWD EXCAVATION PHOTOS**



**SOUTH EXCAVATION:  
CLAY LAYER AFTER INSTALLATION AND COMPACTION, INSTALLED @  
4-5 ft BELOW GROUND SURFACE**



## **HOBBS E-15 SWD EXCAVATION PHOTOS**



**BLENDING THE BACKFILL**

## **HOBBS E-15 SWD EXCAVATION PHOTOS**



**SOUTH EXCAVATION:  
41 ft x 110 ft BACKFILLED TO 1 ft BELOW GRADE  
WITH BLENDED MATERIAL**



## HOBBS E-15 SWD EXCAVATION PHOTOS



**SOUTH EXCAVATION:  
MEASURING DENSITY OF BLENDED BACKFILL @ 1 ft BELOW GRADE**



## **HOBBS E-15 SWD EXCAVATION PHOTOS**



**NORTH EXCAVATION:  
CLAY LAYER AFTER INSTALLATION AND COMPACTION, INSTALLED @  
4-5 ft BELOW GROUND SURFACE**



## **HOBBS E-15 SWD EXCAVATION PHOTOS**



**SOUTH EXCAVATION:  
TOPSOIL BEING INSTALLED AND GRADED.**

## **HOBBS E-15 SWD EXCAVATION PHOTOS**



**NORTH EXCAVATION:  
142 ft x 85 ft BACKFILLED TO 1 ft BELOW GRADE  
WITH BLENDED BACKFILL**



## **HOBBS E-15 SWD EXCAVATION PHOTOS**



**NORTH EXCAVATION:  
TOPSOIL BEING INSTALLED AND GRADED**

## **HOBBS E-15 SWD EXCAVATION PHOTOS**



**TILLING PEANUT HAY INTO THE SOIL OVER THE ENTIRE FENCED AND  
EXCAVATED FACILITY PRIOR TO PLANTING**



## **HOBBS E-15 SWD EXCAVATION PHOTOS**





**SEEDING WITH A DRILL SEEDER**



ARCADIS

## **Appendix C**

Clay Linter Installation Diagrams,  
Engineering Test Reports,  
Backfill Laboratory Analytical Report,  
Seed Mix Specifications, and  
Soil Disposal Records



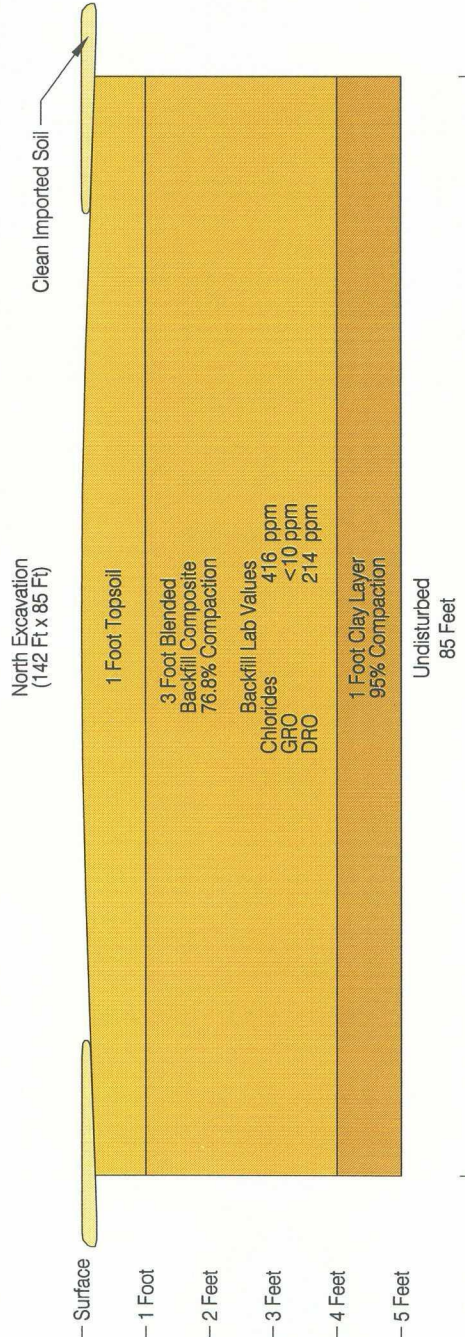
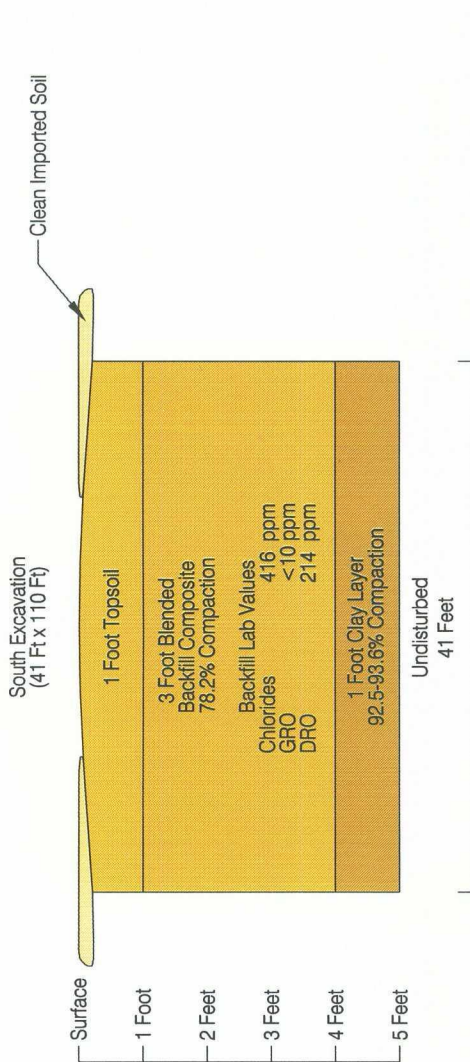

Area Manager  
B. Guillette

Project Manager  
S. Hall

Task Manager  
R. Lang

Technical Review  
S. Hall

**ARCADIS**

1004 North Big Spring Street  
Suite 300  
Midland, TX 79701-3383  
Tel: 432-687-5400 Fax: 432-687-5401  
www.arcadis-us.com

Rice Operating Company  
Hobbs E-15 SWD Corrective Action Closure Report

Clay Liner Installation Diagram

Lea County, New Mexico

Project Number  
MT000723.0001

Drawing Date  
18 December 2007

**amec**

PROJECT: Rice Operating - Wallach Red Clay  
 LOCATION: Hobbs, New Mexico  
 MATERIAL: Red Clay  
 SAMPLE SOURCE: Red Clay  
 SAMPLE PREP: REMODED TO 95% MAX DRY DENSITY AND OPT. MOISTURE  
 TARGET: MAX DRY DENSITY D698A 104.4 pcf @ 20.3 OPT. MOISTURE

JOB NO: 6-119-000624  
 WORK ORDER NO: 6  
 LAB NO: 13  
 DATE SAMPLED: 8/22/07

MEASUREMENT OF HYDRAULIC CONDUCTIVITY OF SATURATED POROUS MATERIALS  
 USING A FLEXIBLE WALL PERMEAMETER (ASTM 5084-00)  
 "CV" METHOD F

AVERAGE PERMEABILITY		3.25E-08 cm/sec
INITIAL LENGTH OF SPECIMEN		7.15 cm
INITIAL DIAMETER OF SPECIMEN		7.15 cm
INITIAL WATER CONTENT		19.4 %
INITIAL DRY UNIT WEIGHT		103.1 pcf
INITIAL VOLUME		17.52 cu.in
PERMEANT LIQUID		BOTTLED WATER
MAGNITUDE OF TOTAL BACK PRESSURE		60.6 psi
EFFECTIVE CONSOLIDATION STRESS		5 psi
RANGE OF HYDRAULIC GRADIENT USED	18.9	to 16.8
FINAL LENGTH OF SPECIMEN		7.16 cm
FINAL DIAMETER OF SPECIMEN		7.25 cm
FINAL WATER CONTENT		24.7 %
FINAL DRY UNIT WEIGHT		100.2 pcf
FINAL VOLUME		18.04 cu.in
DEGREE OF SATURATION (BEFORE AND AFTER TEST)	85%	and 100%
SPECIFIC GRAVITY USED IN CALCULATIONS OF SATURATION		2.65

TIME INTERVAL	K	K
sec	cm/sec	ft/yr.
364	3.23E-08	0.03
503	3.29E-08	0.03
646	3.23E-08	0.03
790	3.25E-08	0.03



REVIEWED BY

A handwritten signature in black ink, appearing to be 'C. J. K.', written over a horizontal line.





LABORATORY TEST REPORT  
**PETTIGREW & ASSOCIATES, P.A.**  
1110 N. GRIMES  
HOBBS, NM 88240  
(505) 393-9827



DEBRA P. HICKS, P.E./I.S.I.  
WILLIAM M. HICKS, III, P.E./P.S.

To: Rice Operating  
Attn: Hack Corder  
122 W. Taylor  
Hobbs, NM 88240

Material: Existing Brown Rocky Silty Subgrade

Project: General Information - Hobbs E-15  
Project No. 2007.1007

Test Method: ASTM: D 2922

Date of Test: August 31, 2007

Depth: 1' Below Finished Subgrade

Depth of Probe: 6"

Test No.	Location	Dry Density % Maximum	% Moisture	Depth
SG 12	North Pit - Center BACKFILL	76.8	12.9	
SG 13	South Pit - Center BACKFILL	78.2	13.4	

Control Density: 111.7  
ASTM: D 698

Optimum Moisture: 10.4

Required Compaction: 75% - 85%

Densometer ID: 5071

Lab No.: 07 7959-7960

Copies To: Rice

PETTIGREW & ASSOCIATES

BY: Debra M. Hicks

BY: William M. Hicks III P.E.



LABORATORY TEST REPORT  
PETTIGREW & ASSOCIATES, P.A.  
1110 N. GRIMES  
HOBBS, NM 88240  
(505) 393-9827



DEBRA P. HICKS, P.E./L.S.L.  
WILLIAM M. HICKS III, P.E./P.S.

To: Rice Operating  
Attn: Hack Conder  
122 W. Taylor  
Hobbs, NM 88240

Material: Red Clay (Wallach)

Test Method: ASTM: D 2922

Project: General Information - Hobbs E-15  
Project No. 2007.1007

Date of Test: August 21, 2007

Depth: Finished Subgrade

Depth of Probe: 10"

Test No.	Location	Dry Density % Maximum	% Moisture	Depth
SG 7	<i>SOUTH EXCAVATION CLAY</i> Pit - 35' N. & 21' E. of the SW Corner	93.6	14.7	
SG 8	<i>SOUTH EXCAVATION CLAY</i> Pit - 35' S. & 15' E. of the NW Corner	92.5	15.3	

RECEIVED

SEP 04 2007

RICE OPERATING  
HOBBS, NM

Control Density: 104.4  
ASTM: D 698

Optimum Moisture: 20.3%

Required Compaction: 90%

Densometer ID: 815

Lab No.: 07 7980-7982

Copies To: Rice

PETTIGREW & ASSOCIATES

BY: *Debra M. Hicks*  
BY: *William M. Hicks III* P.E.



PETTIGREW & ASSOCIATES, P.A.

1110 N. GRIMES ST.

HOBBS, NM 88240

(505) 393-9827

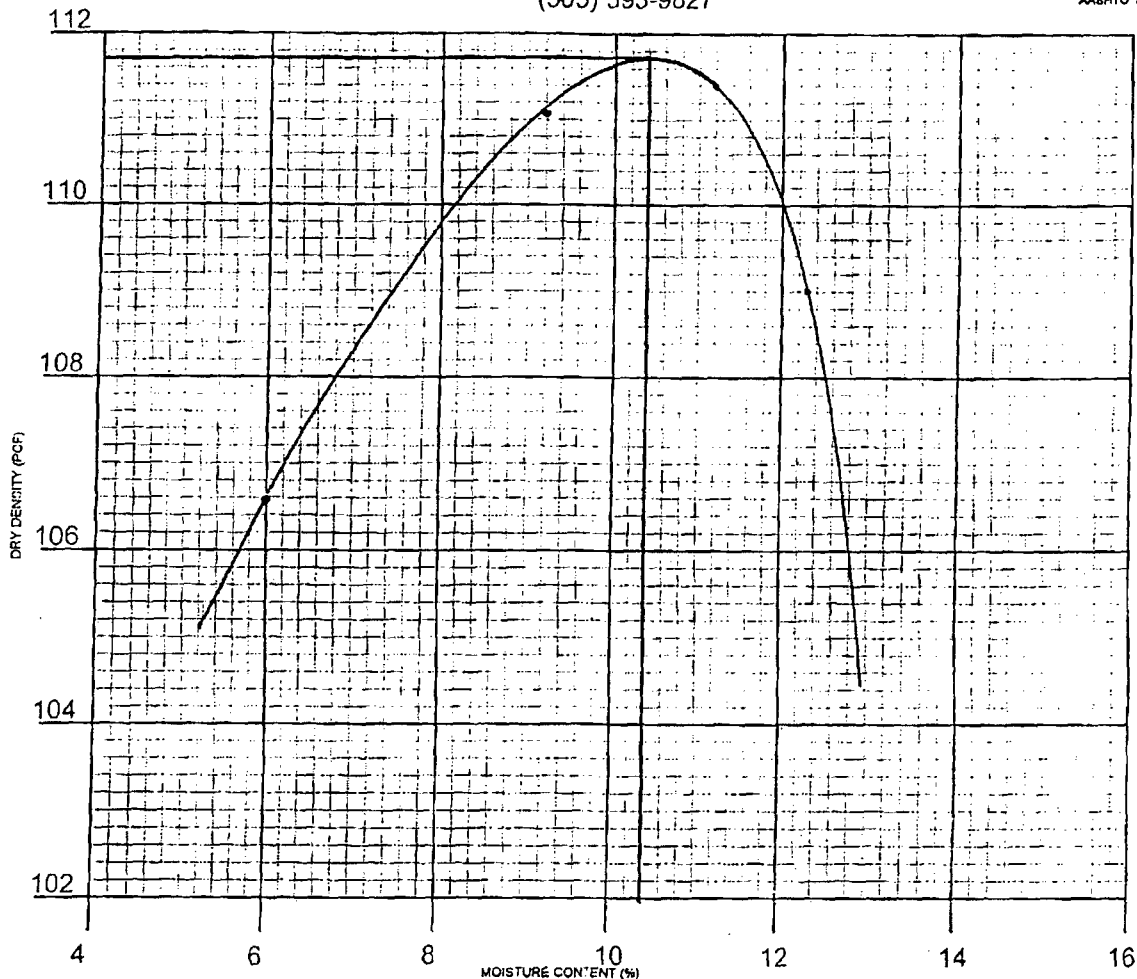

General Information - Hobbs E-15

CLIENT: Rice Operating PROJECT: Project No. 2007.1007

SAMPLE LOCATION: Stockpile On-Site

SOIL DESCRIPTION: Existing Brown Rocky Silty Subgrade

SOIL CLASSIFICATION: \_\_\_\_\_ TEST METHOD: ASTM: D 698

ATTERBERG: LL \_\_\_\_\_ PI \_\_\_\_\_ Sampled & Delivered 8/21/07

DATE: 8/21/07 LAB NO. 07 7978-7979

DRY WEIGHT LB/CU. FT. 111.7 MOISTURE CONTENT % 10.4

SIEVE ANALYSIS - % PASSING									

PETTIGREW & ASSOCIATES

BY: Erica McDuff

COPIES: Rice Operating

BY: Dan P. E.

P.E.



LABORATORY TEST REPORT  
PETTIGREW & ASSOCIATES, P.A.  
1110 N. GRIMES  
HOBBS, NM 88240  
(505) 393-9327



DEBRA P. HICKS, P.E./S.I.  
WILLIAM M. HICKS, III, P.E./P.S.

To: Rice Operating  
Attn: Hack Conder  
122 W. Taylor  
Hobbs, NM 88240

Material: Red Clay (Wallach)

Project: General Information - Hobbs E-15  
Project No. 2007.1007

Test Method: ASTM: D 2922

Date of Test: August 29, 2007.

Depth: Finished Subgrade

Depth of Probe: 10"

Test No.	Location	CLAY LAYOUT NORTH EXCAVATION		Depth
		Dry Density % Maximum	% Moisture	
SG 10	Center of Pad - North Pit	95.0	13.0	

Control Density: 104.4  
ASTM: D 698

Optimum Moisture: 20.3%

Required Compaction: 90% - 93%

Densometer ID: 815

Lab No.: 07 7812

Copies To: Rice

PETTIGREW & ASSOCIATES

BY: Eric M. Hart

BY: Dan R. [Signature] P.E.



## PETTIGREW &amp; ASSOCIATES, P.A.

1110 N. GRIMES ST.

HOBBS, NM 88240

(505) 393-9827

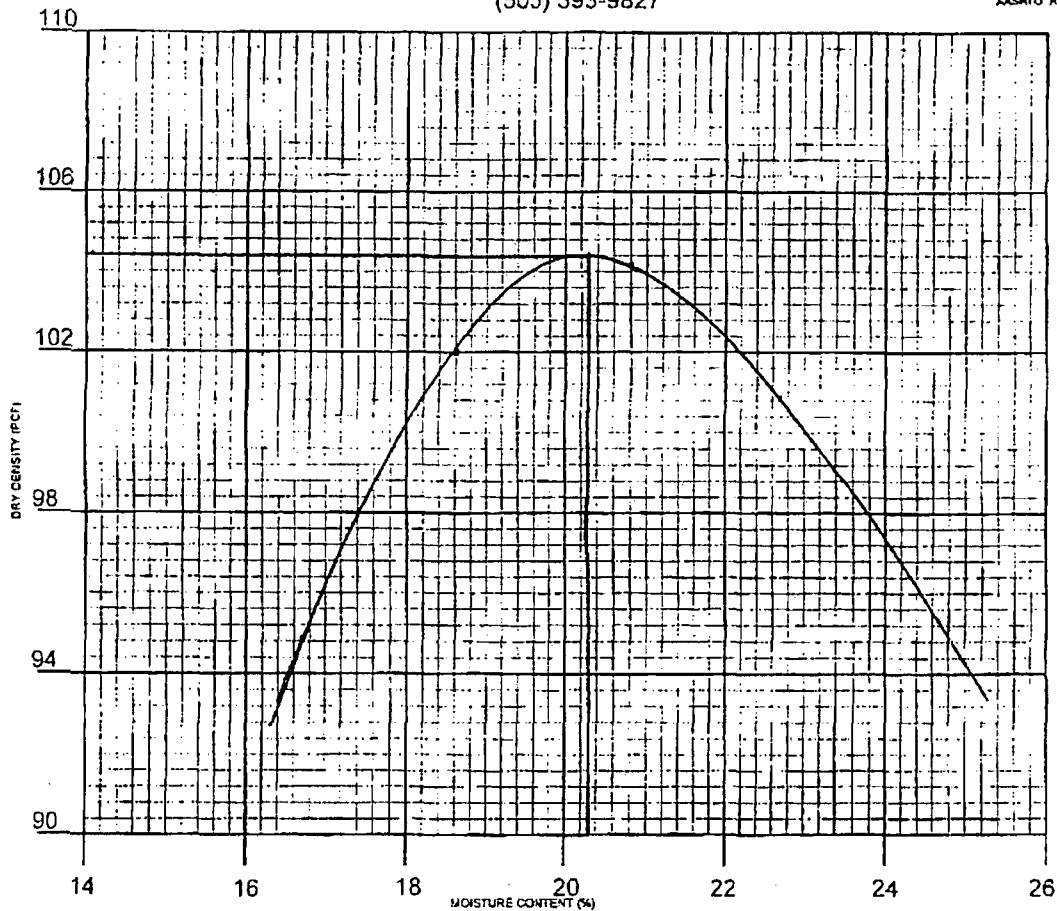

Sunflower 28-2

CLIENT: Ocotillo Environmental PROJECT: Project No. 2007.1128SAMPLE LOCATION: Byrd Pit - WallachSOIL DESCRIPTION: Red Clay

SOIL CLASSIFICATION: \_\_\_\_\_ TEST METHOD: ASTM: D 698

ATTERBERG: LL \_\_\_\_\_ PI \_\_\_\_\_ Delivered 8/6/07DATE: 8/9/07 LAB NO. 07 7417DRY WEIGHT LB/CU. FT. 104.4 MOISTURE CONTENT % 20.3

SIEVE ANALYSIS - % PASSING									

PETTIGREW &amp; ASSOCIATES

COPIES: Ocotillo Environmental

BY: Erica M. VartBY: Debra P. H. P.E.



PHONE (505) 393-2326 • 101 E. MARLAND • HOBBS, NM 88240

Sampling Date: 08/22/07  
Sample Type: SOIL  
Sample Condition: COOL & INTACT  
Sample Received By: HM  
Analyzed By: BC/KS

**METHODS:** TPH GRO & DRO: EPA SW-846 8015 M; Cl<sup>-</sup>: Std. Methods 4500-Cl<sup>-</sup>B  
\*Analysis performed on a 1:4 w:v aqueous extract.

8/27/07  
Date

PLEASE NOTE: Liability and Damages. Cardinal's liability and client's exclusive remedy for any claim arising, whether based in contract or tort, shall be limited to the amount paid by client for analyses. All claims, including those for negligence and any other cause whatsoever shall be deemed waived unless made in writing and received by Cardinal within thirty (30) days after completion of the applicable service. In no event shall Cardinal be liable for incidental or consequential damages, including, without limitation, business interruptions, loss of use, or loss of profits incurred by client, as subsidiary's affiliates or successors arising out of or related to the performance of services hereunder by Cardinal, regardless of whether such claim is based upon any of the above-stated reasons or otherwise.

ARDINAL LABORATORIES

101 East Marland, Hobbs, NM 88240 2111 Beechwood, Abilene, TX 79603  
(505) 393-2326 FAX (505) 393-2476 (325) 673-7001 FAX (325) 673-7020

Company Name: <b>RICE OPERATING</b>				BILL TO												ANALYSIS REQUEST																							
Project Manager: <b>HACK CONDEK</b>				P.O. #:				Company:				Attn:				Address:				City:				State:				Zip:				Phone #:				Fax #:			
Address: <b>122 W. THYCOR</b>				State: <b>NM</b>				Zip: <b>88240</b>				Attn:				Address:				City:				State:				Zip:				Phone #:				Fax #:			
City: <b>HELENA</b>				State: <b>NM</b>				Zip: <b>88240</b>				Attn:				Address:				City:				State:				Zip:				Phone #:				Fax #:			
Phone #:				Fax #:				Project Owner:				Project #:				Project Name:				Project Location:				Sampler Name:				Fax #:											
Phone #:				Fax #:				Project Owner:				Project #:				Project Name:				Project Location:				Sampler Name:				Fax #:											
Phone #:				Fax #:				Project Owner:				Project #:				Project Name:				Project Location:				Sampler Name:				Fax #:											
Phone #:				Fax #:				Project Owner:				Project #:				Project Name:				Project Location:				Sampler Name:				Fax #:											
Phone #:				Fax #:				Project Owner:				Project #:				Project Name:				Project Location:				Sampler Name:				Fax #:											
Phone #:				Fax #:				Project Owner:				Project #:				Project Name:				Project Location:				Sampler Name:				Fax #:											
Phone #:				Fax #:				Project Owner:				Project #:				Project Name:				Project Location:				Sampler Name:				Fax #:											
Phone #:				Fax #:				Project Owner:				Project #:				Project Name:				Project Location:				Sampler Name:				Fax #:											
Phone #:				Fax #:				Project Owner:				Project #:				Project Name:				Project Location:				Sampler Name:				Fax #:											
Phone #:				Fax #:				Project Owner:				Project #:				Project Name:				Project Location:				Sampler Name:				Fax #:											
Phone #:				Fax #:				Project Owner:				Project #:				Project Name:				Project Location:				Sampler Name:				Fax #:											
Phone #:				Fax #:				Project Owner:				Project #:				Project Name:				Project Location:				Sampler Name:				Fax #:											
Phone #:				Fax #:				Project Owner:				Project #:				Project Name:				Project Location:				Sampler Name:				Fax #:											
Phone #:				Fax #:				Project Owner:				Project #:				Project Name:				Project Location:				Sampler Name:				Fax #:											
Phone #:				Fax #:				Project Owner:				Project #:				Project Name:				Project Location:				Sampler Name:				Fax #:											
Phone #:				Fax #:				Project Owner:				Project #:				Project Name:				Project Location:				Sampler Name:				Fax #:											
Phone #:				Fax #:				Project Owner:				Project #:				Project Name:				Project Location:				Sampler Name:				Fax #:											
Phone #:				Fax #:				Project Owner:				Project #:				Project Name:				Project Location:				Sampler Name:				Fax #:											
Phone #:				Fax #:				Project Owner:				Project #:				Project Name:				Project Location:				Sampler Name:				Fax #:											
Phone #:				Fax #:				Project Owner:				Project #:				Project Name:				Project Location:				Sampler Name:				Fax #:											
Phone #:				Fax #:				Project Owner:				Project #:				Project Name:				Project Location:				Sampler Name:				Fax #:											
Phone #:				Fax #:				Project Owner:				Project #:				Project Name:				Project Location:				Sampler Name:				Fax #:											
Phone #:				Fax #:																																			

† Cardinal cannot accept verbal changes. Please fax written changes to 505-393-2476

Curtis & Curtis Seed  
4500 N. Prince  
Clovis, NM 88101  
Phone: 505-762-4759

# *SANCLZ* **HOMESTEADERS CHOICE**

Lot# 15489

Item	Origin	Purity	Germ	Dormant	Germ & Dormant	Test Date
Blue Grama	New Mexico	17.36%	43.00%	48.00%	91.00%	01.07
Not Stated						
Sideoats Grama	Texas	15.34%	78.00%	06.00%	84.00%	03.07
Vaughn						
Western Wheatgrass	Washington	15.53%	83.00%	00.00%	83.00%	06.07
Arriba						
Sand Dropseed	New Mexico	04.59%	79.00%	19.00%	98.00%	02.07
Not Stated						
Buffalogram	Texas	17.75%	48.50%	39.00%	87.50%	06.07
Tanka						

Other Crop: 00.06%  
Weed Seed: 00.05%  
Inert Matter: 18.92%  
Noxious: None

Net Weight: 25 Pounds

FROM:

Granite Seed Company 1697 W. 2100 N.  
Lehi, UT 84043

MIX #: 59762

RECLAMATION MIX

175711

% PURE			DORM OR GERM + HARD	ORIGIN
20.91	WESTERN WHEATGRASS	ARRIBA	88.00 + 0.00 - TZ	ND
13.55	INDIAN RICEGRASS	MEZPAR	97.00 + 0.00 - TZ	CPN
8.65	BLUE GRAMA	VNS	91.00 + 0.00 -	NY
7.27	SIDEOATS GRAMA	EL REJO	72.00 + 0.00 - TZ	TX
6.54	GALLETA GRASS	VIVA	88.00 + 0.00 -	TX
5.57	CALIFORNIA POPPY	VNS	94.00 + 0.00 - TZ	OR
5.29	WHITE YARROW	VNS	99.00 + 0.00 -	NZL
4.97	FOURWING SALTBUCH	HIGH ELEV	53.00 + 0.00 - TZ	NM
4.85	LEWIS BLUE FLAX	APPAR	65.00 + 0.00 - TZ	WA
3.21	BLANKET FLOWER	VNS	82.00 + 0.00 -	IND
2.93	ROCKY MOUNTAIN PENSTEMON	VNS	98.00 + 0.00 - TZ	NP
2.88	LITTLE BLUESTEM	CIMARRON	92.00 + 0.00 -	TX
2.85	ALKALI SACATON	VNS	92.00 + 0.00 -	CO
1.40	SAND DROPSEED	VNS	97.00 + 0.00 -	WY

0.03 Other Crop Date Tested: 09/25/2006

9.83 Inert Matter Restricted Weed: None

0.08 Weed Seed % Hard Seed: 0.00

NET WEIGHT: 22.51 LBS. BULK  
17.45 LBS. PLS

**GUARANTEE:** Granite Seed guarantees its seed to be of promised quality and true to name as specified. Should seed prove to be other than labeled, liability shall be limited to replacement or refund of purchase price.

SHIP TO: RICE OPERATING COMPANY  
122 WEST TAYLOR  
HOBBS, NM 88240



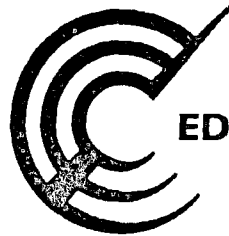

**EDR®** Environmental  
Data Resources Inc

## **The EDR GeoCheck® Report**

**Rice Operating  
122 W. Taylor  
Hobbs, NM 88240**

**Inquiry Number: 2056370.1s**

**October 18, 2007**

## **The Standard in Environmental Risk Information**

**440 Wheelers Farms Road  
Milford, Connecticut 06461**

### **Nationwide Customer Service**

**Telephone: 1-800-352-0050  
Fax: 1-800-231-6802  
Internet: [www.edrnet.com](http://www.edrnet.com)**

## **GEOCHECK® - PHYSICAL SETTING SOURCE REPORT**

### **TARGET PROPERTY ADDRESS**

RICE OPERATING  
122 W. TAYLOR  
HOBBS, NM 88240

### **TARGET PROPERTY COORDINATES**

Latitude (North):	32.66340 - 32° 39' 48.2"
Longitude (West):	103.142 - 103° 8' 31.2"
Universal Transverse Mercator:	Zone 13
UTM X (Meters):	674239.3
UTM Y (Meters):	3615307.5
Elevation:	3601 ft. above sea level

### **USGS TOPOGRAPHIC MAP**

Target Property Map:	32103-F2 HOBBS WEST, NM
Most Recent Revision:	1979

EDR's GeoCheck Physical Setting Source Addendum is provided to assist the environmental professional in forming an opinion about the impact of potential contaminant migration.

Assessment of the impact of contaminant migration generally has two principle investigative components:

1. Groundwater flow direction, and
2. Groundwater flow velocity.

Groundwater flow direction may be impacted by surface topography, hydrology, hydrogeology, characteristics of the soil, and nearby wells. Groundwater flow velocity is generally impacted by the nature of the geologic strata.

## GEOCHECK® - PHYSICAL SETTING SOURCE SUMMARY

### HYDROLOGIC INFORMATION

Surface water can act as a hydrologic barrier to groundwater flow. Such hydrologic information can be used to assist the environmental professional in forming an opinion about the impact of nearby contaminated properties or, should contamination exist on the target property, what downgradient sites might be impacted.

Refer to the Physical Setting Source Map following this summary for hydrologic information (major waterways and bodies of water).

### FEMA FLOOD ZONE

<u>Target Property County</u>	<u>FEMA Flood Electronic Data</u>
LEA, NM	Not Available

Flood Plain Panel at Target Property: Not Reported

Additional Panels in search area: Not Reported

### NATIONAL WETLAND INVENTORY

<u>NWI Quad at Target Property</u>	<u>NWI Electronic Data Coverage</u>
NOT AVAILABLE	Not Available

### HYDROGEOLOGIC INFORMATION

Hydrogeologic information obtained by installation of wells on a specific site can often be an indicator of groundwater flow direction in the immediate area. Such hydrogeologic information can be used to assist the environmental professional in forming an opinion about the impact of nearby contaminated properties or, should contamination exist on the target property, what downgradient sites might be impacted.

#### *Site-Specific Hydrogeological Data\*:*

Search Radius:	1.25 miles
Status:	Not found

### AQUIFLOW®

Search Radius: 1.000 Mile.

EDR has developed the AQUIFLOW Information System to provide data on the general direction of groundwater flow at specific points. EDR has reviewed reports submitted by environmental professionals to regulatory authorities at select sites and has extracted the date of the report, groundwater flow direction as determined hydrogeologically, and the depth to water table.

<u>MAP ID</u>	<u>LOCATION FROM TP</u>	<u>GENERAL DIRECTION GROUNDWATER FLOW</u>
Not Reported		

\* ©1996 Site-specific hydrogeological data gathered by CERCLIS Alerts, Inc., Bainbridge Island, WA. All rights reserved. All of the information and opinions presented are those of the cited EPA report(s), which were completed under a Comprehensive Environmental Response Compensation and Liability Information System (CERCLIS) investigation.

# PHYSICAL SETTING SOURCE MAP - 2056370.1s

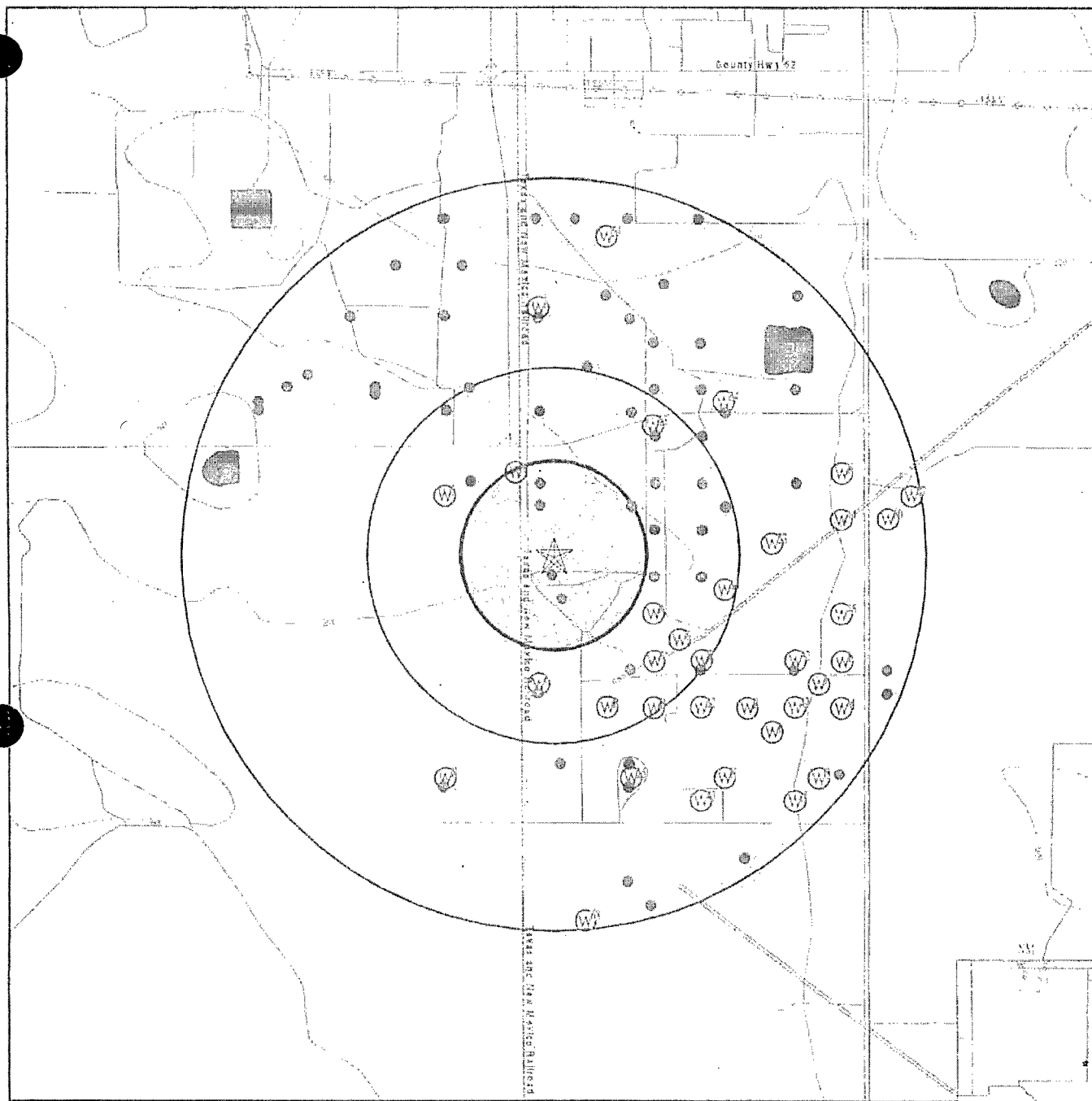

- County Boundary
- Major Roads
- Contour Lines
- Power transmission lines
- Oil & Gas pipelines
- Earthquake epicenter, Richter 5 or greater
- Water Wells
- Public Water Supply Wells
- Cluster of Multiple Icons

- Groundwater Flow Direction
- (2) Indeterminate Groundwater Flow at Location
- (3) Groundwater Flow Varies at Location
- (4) Closest Hydrogeological Data
- Oil, gas or related wells

No contour lines were detected within this map area.

SITE NAME: Rice Operating  
 ADDRESS: 122 W. Taylor  
 Hobbs NM 88240  
 LAT/LONG: 32.6634 / 103.1420

CLIENT: ARCADIS U.S., Inc.  
 CONTACT: Mark Cowan  
 INQUIRY #: 2056370.1s  
 DATE: October 18, 2007 5:28 pm



ARCADIS

## **Appendix D**

Water Well Inventory



# Sundance Services, Inc.

P.O. Box 1737 ★ Eunice, New Mexico 88231

(505) 394-2511

Ticket # 59606

Lease Operator/Shipper/Company: Bica

Lease Name: SWD E 15

Transporter Company: Outville

Time 7:23 AM/PM

Date: 8-29-07

Vehicle No. 1205

Driver No. 1205

Charge To: Bica

## TYPE OF MATERIAL

☐ Produced Water

☐ Drilling Fluids

☐ Completion Fluids

☐ Tank Bottoms

☒ Contaminated Soil

☐ C-117 No.:

☐ Other Materials

☐ BS&W Content:

Description: DIP

☐ JETOUT

☐ CALLOUT

## VOLUME OF MATERIAL

BBLS.

20 YARDS

AS A CONDITION TO SUNDANCE SERVICES, INC.'S ACCEPTANCE OF THE MATERIALS SHIPPED WITH THIS JOB TICKET, OPERATOR/SHIPPER REPRESENTS AND WARRANTS THAT THE WASTE MATERIAL SHIPPED HERewith IS MATERIAL EXEMPT FROM THE RESOURCE, CONSERVATION AND RECOVERY ACT OF 1976, AS AMENDED FROM TIME TO TIME, 40 U.S.C. 6901, ET SEQ., THE NM HEALTH AND SAF. CODE 361.001 ET SEQ., AND REGULATIONS RELATED THERETO, BY VIRTUE OF THE EXEMPTION AFFORDED DRILLING FLUIDS, PRODUCED WATERS, AND OTHER WASTE ASSOCIATED WITH THE EXPLORATION, DEVELOPMENT OR PRODUCTION OF CRUDE OIL OR NATURAL GAS OR GEOTHERMAL ENERGY.

ALSO AS A CONDITION TO SUNDANCE SERVICES, INC.'S ACCEPTANCE OF THE MATERIALS SHIPPED WITH THIS JOB TICKET, TRANSPORTER REPRESENTS AND WARRANTS THAT ONLY THE MATERIAL DELIVERED BY OPERATOR/SHIPPER TO TRANSPORTER IS NOW DELIVERED BY TRANSPORTER TO SUNDANCE SERVICES, INC.'S FACILITY FOR DISPOSAL.

*THIS WILL CERTIFY that the above Transporter loaded the material represented by this Transporter Statement at the above described location, and that it was tendered by the above described shipper. This will certify that no additional materials were added to this load, and that the material was delivered without incident.*

DRIVER: Rivera

FACILITY REPRESENTATIVE: B. Acosta

# Sundance Services, Inc.

P.O. Box 1737 ★ Eunice, New Mexico 88231

(505) 394-2511

Ticket # 59608

Lease Operator/Shipper/Company: <u>Rice</u>		
Lease Name: <u>SWD E-15</u>		
Transporter Company: <u>Ortello</u>	Time: <u>8:36</u>	AM/PM
Date: <u>5-29-07</u>	Vehicle No. <u>1205</u>	Driver No. <u>1205</u>
Charge To: <u>Rice</u>		

## TYPE OF MATERIAL

- |  |   |  |
|--|---|--|
| <input type="checkbox"/> Produced Water  | <input type="checkbox"/> Drilling Fluids              | <input type="checkbox"/> Completion Fluids |
| <input type="checkbox"/> Tank Bottoms    | <input checked="" type="checkbox"/> Contaminated Soil | <input type="checkbox"/> C-117 No.:        |
| <input type="checkbox"/> Other Materials | <input type="checkbox"/> BS&W Content:                |  |

Description: oil

- ☐ JETOUT  
☐ CALLOUT

## VOLUME OF MATERIAL

BBLS.

20 YARDS

AS A CONDITION TO SUNDANCE SERVICES, INC.'S ACCEPTANCE OF THE MATERIALS SHIPPED WITH THIS JOB TICKET, OPERATOR/SHIPPER REPRESENTS AND WARRANTS THAT THE WASTE MATERIAL SHIPPED HERewith IS MATERIAL EXEMPT FROM THE RESOURCE, CONSERVATION AND RECOVERY ACT OF 1976, AS AMENDED FROM TIME TO TIME, 40 U.S.C. 6901, ET SEQ., THE NM HEALTH AND SAF. CODE 361.001 ET SEQ., AND REGULATIONS RELATED THERETO, BY VIRTUE OF THE EXEMPTION AFFORDED DRILLING FLUIDS, PRODUCED WATERS, AND OTHER WASTE ASSOCIATED WITH THE EXPLORATION, DEVELOPMENT OR PRODUCTION OF CRUDE OIL OR NATURAL GAS OR GEOTHERMAL ENERGY.

ALSO AS A CONDITION TO SUNDANCE SERVICES, INC.'S ACCEPTANCE OF THE MATERIALS SHIPPED WITH THIS JOB TICKET, TRANSPORTER REPRESENTS AND WARRANTS THAT ONLY THE MATERIAL DELIVERED BY OPERATOR/SHIPPER TO TRANSPORTER IS NOW DELIVERED BY TRANSPORTER TO SUNDANCE SERVICES, INC.'S FACILITY FOR DISPOSAL.

*THIS WILL CERTIFY that the above Transporter loaded the material represented by this Transporter Statement at the above described location, and that it was tendered by the above described shipper. This will certify that no additional materials were added to this load, and that the material was delivered without incident.*

DRIVER: Rice

FACILITY REPRESENTATIVE: Ricosta

# Sundance Services, Inc.

P.O. Box 1737 ★ Eunice, New Mexico 88231

(505) 394-2511

Ticket # 59612

Lease Operator/Shipper/Company: Rice

Lease Name: SWD E-15

Transporter Company: Castillo

Time 9:47 AM/PM

Date: 8-29-07

Vehicle No. 1205

Driver No. 1205

Charge To: Rice

## TYPE OF MATERIAL

☐ Produced Water

☐ Drilling Fluids

☐ Completion Fluids

☐ Tank Bottoms

☒ Contaminated Soil

☐ C-117 No.:

☐ Other Materials

☐ BS&W Content:

☐ JETOUT

☐ CALLOUT

Description: DID

## VOLUME OF MATERIAL

BBLS.

20

YARDS

AS A CONDITION TO SUNDANCE SERVICES, INC.'S ACCEPTANCE OF THE MATERIALS SHIPPED WITH THIS JOB TICKET, OPERATOR/SHIPPER REPRESENTS AND WARRANTS THAT THE WASTE MATERIAL SHIPPED HERewith IS MATERIAL EXEMPT FROM THE RESOURCE, CONSERVATION AND RECOVERY ACT OF 1976, AS AMENDED FROM TIME TO TIME, 40 U.S.C. 6901, ET SEQ., THE NM HEALTH AND SAF. CODE 361.001 ET SEQ., AND REGULATIONS RELATED THERETO, BY VIRTUE OF THE EXEMPTION AFFORDED DRILLING FLUIDS, PRODUCED WATERS, AND OTHER WASTE ASSOCIATED WITH THE EXPLORATION, DEVELOPMENT OR PRODUCTION OF CRUDE OIL OR NATURAL GAS OR GEOTHERMAL ENERGY.

ALSO AS A CONDITION TO SUNDANCE SERVICES, INC.'S ACCEPTANCE OF THE MATERIALS SHIPPED WITH THIS JOB TICKET, TRANSPORTER REPRESENTS AND WARRANTS THAT ONLY THE MATERIAL DELIVERED BY OPERATOR/SHIPPER TO TRANSPORTER IS NOW DELIVERED BY TRANSPORTER TO SUNDANCE SERVICES, INC.'S FACILITY FOR DISPOSAL.

*THIS WILL CERTIFY that the above Transporter loaded the material represented by this Transporter Statement at the above described location, and that it was tendered by the above described shipper. This will certify that no additional materials were added to this load, and that the material was delivered without incident.*

DRIVER: Rivera

FACILITY REPRESENTATIVE: Questa



# Sundance Services, Inc.

P.O. Box 1737 ★ Eunice, New Mexico 88231

(505) 394-2511

Ticket # 59616

Lease Operator/Shipper/Company: Rice

Lease Name: SWD E-15

Transporter Company: Ocotillo

Time 10:50 AM/PM

Date: 8-29-07

Vehicle No. 1205

Driver No. 1205

Charge To: Rice

## TYPE OF MATERIAL

☐ Produced Water

☐ Drilling Fluids

☐ Completion Fluids

☐ Tank Bottoms

☒ Contaminated Soil

☐ C-117 No.:

☐ Other Materials

☐ BS&W Content:

☐ JETOUT

☐ CALLOUT

Description: OIL

## VOLUME OF MATERIAL

BBLs.

20 YARDS

AS A CONDITION TO SUNDANCE SERVICES, INC.'S ACCEPTANCE OF THE MATERIALS SHIPPED WITH THIS JOB TICKET, OPERATOR/SHIPPER REPRESENTS AND WARRANTS THAT THE WASTE MATERIAL SHIPPED HERewith IS MATERIAL EXEMPT FROM THE RESOURCE, CONSERVATION AND RECOVERY ACT OF 1976, AS AMENDED FROM TIME TO TIME, 40 U.S.C. 6901, ET SEQ., THE NM HEALTH AND SAF. CODE 361.001 ET SEQ., AND REGULATIONS RELATED THERETO, BY VIRTUE OF THE EXEMPTION AFFORDED DRILLING FLUIDS, PRODUCED WATERS, AND OTHER WASTE ASSOCIATED WITH THE EXPLORATION, DEVELOPMENT OR PRODUCTION OF CRUDE OIL OR NATURAL GAS OR GEOTHERMAL ENERGY.

ALSO AS A CONDITION TO SUNDANCE SERVICES, INC.'S ACCEPTANCE OF THE MATERIALS SHIPPED WITH THIS JOB TICKET, TRANSPORTER REPRESENTS AND WARRANTS THAT ONLY THE MATERIAL DELIVERED BY OPERATOR/SHIPPER TO TRANSPORTER IS NOW DELIVERED BY TRANSPORTER TO SUNDANCE SERVICES, INC.'S FACILITY FOR DISPOSAL.

*THIS WILL CERTIFY that the above Transporter loaded the material represented by this Transporter Statement at the above described location, and that it was tendered by the above described shipper. This will certify that no additional materials were added to this load, and that the material was delivered without incident.*

DRIVER: Rivera

FACILITY REPRESENTATIVE: Blanca

# Sundance Services, Inc.

P.O. Box 1737 ★ Eunice, New Mexico 88231

(505) 394-2511

Ticket # 59620

Lease Operator/Shipper/Company: <u>Rice</u>		
Lease Name: <u>SWD E-15</u>		
Transporter Company: <u>Urotillo</u>	Time: <u>12:18</u>	AM/PM <u>(AM)</u>
Date: <u>8-29-07</u>	Vehicle No. <u>1205</u>	Driver No. <u>1205</u>
Charge To: <u>Rice</u>		

## TYPE OF MATERIAL

- |  |   |  |
|--|---|--|
| <input type="checkbox"/> Produced Water  | <input type="checkbox"/> Drilling Fluids              | <input type="checkbox"/> Completion Fluids |
| <input type="checkbox"/> Tank Bottoms    | <input checked="" type="checkbox"/> Contaminated Soil | <input type="checkbox"/> C-117 No.:        |
| <input type="checkbox"/> Other Materials | <input type="checkbox"/> BS&W Content:                |  |

Description: DID

- ☐ JETOUT  
☐ CALLOUT

## VOLUME OF MATERIAL

BBLS.

20

YARDS

AS A CONDITION TO SUNDANCE SERVICES, INC.'S ACCEPTANCE OF THE MATERIALS SHIPPED WITH THIS JOB TICKET, OPERATOR/SHIPPER REPRESENTS AND WARRANTS THAT THE WASTE MATERIAL SHIPPED HERewith IS MATERIAL EXEMPT FROM THE RESOURCE, CONSERVATION AND RECOVERY ACT OF 1976, AS AMENDED FROM TIME TO TIME, 40 U.S.C. 6901, ET SEQ., THE NM HEALTH AND SAF. CODE 361.001 ET SEQ., AND REGULATIONS RELATED THERETO, BY VIRTUE OF THE EXEMPTION AFFORDED DRILLING FLUIDS, PRODUCED WATERS, AND OTHER WASTE ASSOCIATED WITH THE EXPLORATION, DEVELOPMENT OR PRODUCTION OF CRUDE OIL OR NATURAL GAS OR GEOTHERMAL ENERGY.

ALSO AS A CONDITION TO SUNDANCE SERVICES, INC.'S ACCEPTANCE OF THE MATERIALS SHIPPED WITH THIS JOB TICKET, TRANSPORTER REPRESENTS AND WARRANTS THAT ONLY THE MATERIAL DELIVERED BY OPERATOR/SHIPPER TO TRANSPORTER IS NOW DELIVERED BY TRANSPORTER TO SUNDANCE SERVICES, INC.'S FACILITY FOR DISPOSAL.

*THIS WILL CERTIFY that the above Transporter loaded the material represented by this Transporter Statement at the above described location, and that it was tendered by the above described shipper. This will certify that no additional materials were added to this load, and that the material was delivered without incident.*

DRIVER: Rivera

FACILITY REPRESENTATIVE: Racosta

# Sundance Services, Inc.

P.O. Box 1737 ★ Eunice, New Mexico 88231

(505) 394-2511

Ticket # 59522

Lease Operator/Shipper/Company: <u>Rice</u>		
Lease Name: <u>SWD E-15</u>		
Transporter Company: <u>Castillo</u>	Time <u>8:02</u> <u>AM</u> /PM	
Date: <u>8-28-07</u>	Vehicle No. <u>1206</u>	Driver No. <u>1206</u>
Charge To: <u>Rice</u>		

## TYPE OF MATERIAL

- |  |   |  |
|--|---|--|
| <input type="checkbox"/> Produced Water  | <input type="checkbox"/> Drilling Fluids              | <input type="checkbox"/> Completion Fluids |
| <input type="checkbox"/> Tank Bottoms    | <input checked="" type="checkbox"/> Contaminated Soil | <input type="checkbox"/> C-117 No.:        |
| <input type="checkbox"/> Other Materials | <input type="checkbox"/> BS&W Content:                |  |

Description:

Oil

- ☐ JETOUT  
☐ CALLOUT

## VOLUME OF MATERIAL

BBLS.

20

YARDS

AS A CONDITION TO SUNDANCE SERVICES, INC.'S ACCEPTANCE OF THE MATERIALS SHIPPED WITH THIS JOB TICKET, OPERATOR/SHIPPER REPRESENTS AND WARRANTS THAT THE WASTE MATERIAL SHIPPED HERewith IS MATERIAL EXEMPT FROM THE RESOURCE, CONSERVATION AND RECOVERY ACT OF 1976, AS AMENDED FROM TIME TO TIME, 40 U.S.C. 6901, ET SEQ., THE NM HEALTH AND SAF. CODE 361.001 ET SEQ., AND REGULATIONS RELATED THERETO, BY VIRTUE OF THE EXEMPTION AFFORDED DRILLING FLUIDS, PRODUCED WATERS, AND OTHER WASTE ASSOCIATED WITH THE EXPLORATION, DEVELOPMENT OR PRODUCTION OF CRUDE OIL OR NATURAL GAS OR GEOTHERMAL ENERGY.

ALSO AS A CONDITION TO SUNDANCE SERVICES, INC.'S ACCEPTANCE OF THE MATERIALS SHIPPED WITH THIS JOB TICKET, TRANSPORTER REPRESENTS AND WARRANTS THAT ONLY THE MATERIAL DELIVERED BY OPERATOR/SHIPPER TO TRANSPORTER IS NOW DELIVERED BY TRANSPORTER TO SUNDANCE SERVICES, INC.'S FACILITY FOR DISPOSAL.

*THIS WILL CERTIFY that the above Transporter loaded the material represented by this Transporter Statement at the above described location, and that it was tendered by the above described shipper. This will certify that no additional materials were added to this load, and that the material was delivered without incident.*

DRIVER:

Edmond O. For

FACILITY REPRESENTATIVE:

Bleesta

# Sundance Services, Inc.

P.O. Box 1737 ★ Eunice, New Mexico 88231

(505) 394-2511

Ticket # 59530

Lease Operator/Shipper/Company: <u>Rice</u>		
Lease Name: <u>SUD E 15</u>		
Transporter Company: <u>Quito</u>	Time: <u>9:14</u>	AM/PM
Date: <u>8-28-07</u>	Vehicle No. <u>1200</u>	Driver No. <u>1200</u>
Charge To: <u>Rice</u>		

## TYPE OF MATERIAL

- |  |   |  |
|--|---|--|
| <input type="checkbox"/> Produced Water  | <input type="checkbox"/> Drilling Fluids              | <input type="checkbox"/> Completion Fluids |
| <input type="checkbox"/> Tank Bottoms    | <input checked="" type="checkbox"/> Contaminated Soil | <input type="checkbox"/> C-117 No.:        |
| <input type="checkbox"/> Other Materials | <input type="checkbox"/> BS&W Content:                |  |

Description: oil

- ☐ JETOUT  
☐ CALLOUT

## VOLUME OF MATERIAL

BBLS. 20

YARDS

AS A CONDITION TO SUNDANCE SERVICES, INC.'S ACCEPTANCE OF THE MATERIALS SHIPPED WITH THIS JOB TICKET, OPERATOR/SHIPPER REPRESENTS AND WARRANTS THAT THE WASTE MATERIAL SHIPPED HEREWITH IS MATERIAL EXEMPT FROM THE RESOURCE, CONSERVATION AND RECOVERY ACT OF 1976, AS AMENDED FROM TIME TO TIME, 40 U.S.C. 6901, ET SEQ., THE NM HEALTH AND SAF. CODE 361.001 ET SEQ., AND REGULATIONS RELATED THERETO, BY VIRTUE OF THE EXEMPTION AFFORDED DRILLING FLUIDS, PRODUCED WATERS, AND OTHER WASTE ASSOCIATED WITH THE EXPLORATION, DEVELOPMENT OR PRODUCTION OF CRUDE OIL OR NATURAL GAS OR GEOTHERMAL ENERGY.

ALSO AS A CONDITION TO SUNDANCE SERVICES, INC.'S ACCEPTANCE OF THE MATERIALS SHIPPED WITH THIS JOB TICKET, TRANSPORTER REPRESENTS AND WARRANTS THAT ONLY THE MATERIAL DELIVERED BY OPERATOR/SHIPPER TO TRANSPORTER IS NOW DELIVERED BY TRANSPORTER TO SUNDANCE SERVICES, INC.'S FACILITY FOR DISPOSAL.

*THIS WILL CERTIFY that the above Transporter loaded the material represented by this Transporter Statement at the above described location, and that it was tendered by the above described shipper. This will certify that no additional materials were added to this load, and that the material was delivered without incident.*

DRIVER: Edmond Dizon

FACILITY REPRESENTATIVE: R. Alcala

# Sundance Services, Inc.

P.O. Box 1737 ★ Eunice, New Mexico 88231

(505) 394-2511

Ticket # 59540

Lease Operator/Shipper/Company: Rice

Lease Name: SWD E15

Transporter Company: UNITED

Time 10:35 AM/PM

Date: 8-28-07

Vehicle No. 1206

Driver No. 1200

Charge To: Rice

## TYPE OF MATERIAL

- |  |   |  |
|--|---|--|
| <input type="checkbox"/> Produced Water  | <input type="checkbox"/> Drilling Fluids              | <input type="checkbox"/> Completion Fluids |
| <input type="checkbox"/> Tank Bottoms    | <input checked="" type="checkbox"/> Contaminated Soil | <input type="checkbox"/> C-117 No.:        |
| <input type="checkbox"/> Other Materials | <input type="checkbox"/> BS&W Content:                |  |

Description: OIL

- ☐ JETOUT  
☐ CALLOUT

## VOLUME OF MATERIAL

BBLS. 20

YARDS

AS A CONDITION TO SUNDANCE SERVICES, INC.'S ACCEPTANCE OF THE MATERIALS SHIPPED WITH THIS JOB TICKET, OPERATOR/SHIPPER REPRESENTS AND WARRANTS THAT THE WASTE MATERIAL SHIPPED HERewith IS MATERIAL EXEMPT FROM THE RESOURCE, CONSERVATION AND RECOVERY ACT OF 1976, AS AMENDED FROM TIME TO TIME, 40 U.S.C. 6901, ET SEQ., THE NM HEALTH AND SAF. CODE 361.001 ET SEQ., AND REGULATIONS RELATED THERETO, BY VIRTUE OF THE EXEMPTION AFFORDED DRILLING FLUIDS, PRODUCED WATERS, AND OTHER WASTE ASSOCIATED WITH THE EXPLORATION, DEVELOPMENT OR PRODUCTION OF CRUDE OIL OR NATURAL GAS OR GEOTHERMAL ENERGY.

ALSO AS A CONDITION TO SUNDANCE SERVICES, INC.'S ACCEPTANCE OF THE MATERIALS SHIPPED WITH THIS JOB TICKET, TRANSPORTER REPRESENTS AND WARRANTS THAT ONLY THE MATERIAL DELIVERED BY OPERATOR/SHIPPER TO TRANSPORTER IS NOW DELIVERED BY TRANSPORTER TO SUNDANCE SERVICES, INC.'S FACILITY FOR DISPOSAL.

*THIS WILL CERTIFY that the above Transporter loaded the material represented by this Transporter Statement at the above described location, and that it was tendered by the above described shipper. This will certify that no additional materials were added to this load, and that the material was delivered without incident.*

DRIVER: Edmond Dizon

FACILITY REPRESENTATIVE: R. Garcia

# Sundance Services, Inc.

P.O. Box 1737 ★ Eunice, New Mexico 88231

(505) 394-2511

Ticket # 59548

Lease Operator/Shipper/Company: Rice

Lease Name: SLUD F15

Transporter Company: Onetools

Time 11:46 AM/PM

Date: 8-28-07

Vehicle No. 12000

Driver No. 12000

Charge To: Rice

## TYPE OF MATERIAL

☐ Produced Water

☐ Drilling Fluids

☐ Completion Fluids

☐ Tank Bottoms

☒ Contaminated Soil

☐ C-117 No.:

☐ Other Materials

☐ BS&W Content:

Description: OIL

☐ JETOUT

☐ CALLOUT

## VOLUME OF MATERIAL

BBLS. 20

YARDS

AS A CONDITION TO SUNDANCE SERVICES, INC.'S ACCEPTANCE OF THE MATERIALS SHIPPED WITH THIS JOB TICKET, OPERATOR/SHIPPER REPRESENTS AND WARRANTS THAT THE WASTE MATERIAL SHIPPED HERewith IS MATERIAL EXEMPT FROM THE RESOURCE, CONSERVATION AND RECOVERY ACT OF 1976, AS AMENDED FROM TIME TO TIME, 40 U.S.C. 6901, ET SEQ., THE NM HEALTH AND SAF. CODE 361.001 ET SEQ., AND REGULATIONS RELATED THERETO, BY VIRTUE OF THE EXEMPTION AFFORDED DRILLING FLUIDS, PRODUCED WATERS, AND OTHER WASTE ASSOCIATED WITH THE EXPLORATION, DEVELOPMENT OR PRODUCTION OF CRUDE OIL OR NATURAL GAS OR GEOTHERMAL ENERGY.

ALSO AS A CONDITION TO SUNDANCE SERVICES, INC.'S ACCEPTANCE OF THE MATERIALS SHIPPED WITH THIS JOB TICKET, TRANSPORTER REPRESENTS AND WARRANTS THAT ONLY THE MATERIAL DELIVERED BY OPERATOR/SHIPPER TO TRANSPORTER IS NOW DELIVERED BY TRANSPORTER TO SUNDANCE SERVICES, INC.'S FACILITY FOR DISPOSAL.

*THIS WILL CERTIFY that the above Transporter loaded the material represented by this Transporter Statement at the above described location, and that it was tendered by the above described shipper. This will certify that no additional materials were added to this load, and that the material was delivered without incident.*

DRIVER: Edmond Dizon

FACILITY REPRESENTATIVE: R. B. [Signature]

# Sundance Services, Inc.

P.O. Box 1737 ★ Eunice, New Mexico 88231

(505) 394-2511

Ticket # 59559

Lease Operator/Shipper/Company: <u>Rice</u>		
Lease Name: <u>SWDE# 15</u>		
Transporter Company: <u>Ocotillo</u>	Time <u>12:50</u> AM/PM	
Date: <u>8/28/07</u>	Vehicle No. <u>1206</u>	Driver No. <u>1206</u>
Charge To: <u>Rice</u>		

## TYPE OF MATERIAL

- |  |   |  |
|--|---|--|
| <input type="checkbox"/> Produced Water  | <input type="checkbox"/> Drilling Fluids              | <input type="checkbox"/> Completion Fluids |
| <input type="checkbox"/> Tank Bottoms    | <input checked="" type="checkbox"/> Contaminated Soil | <input type="checkbox"/> C-117 No.:        |
| <input type="checkbox"/> Other Materials | <input type="checkbox"/> BS&W Content:                |  |

Description: O/D

- ☐ JETOUT  
☐ CALLOUT

## VOLUME OF MATERIAL

BBLS.

20 YARDS

AS A CONDITION TO SUNDANCE SERVICES, INC.'S ACCEPTANCE OF THE MATERIALS SHIPPED WITH THIS JOB TICKET, OPERATOR/SHIPPER REPRESENTS AND WARRANTS THAT THE WASTE MATERIAL SHIPPED HERewith IS MATERIAL EXEMPT FROM THE RESOURCE, CONSERVATION AND RECOVERY ACT OF 1976, AS AMENDED FROM TIME TO TIME, 40 U.S.C. 6901, ET SEQ., THE NM HEALTH AND SAF. CODE 361.001 ET SEQ., AND REGULATIONS RELATED THERETO, BY VIRTUE OF THE EXEMPTION AFFORDED DRILLING FLUIDS, PRODUCED WATERS, AND OTHER WASTE ASSOCIATED WITH THE EXPLORATION, DEVELOPMENT OR PRODUCTION OF CRUDE OIL OR NATURAL GAS OR GEOTHERMAL ENERGY.

ALSO AS A CONDITION TO SUNDANCE SERVICES, INC.'S ACCEPTANCE OF THE MATERIALS SHIPPED WITH THIS JOB TICKET, TRANSPORTER REPRESENTS AND WARRANTS THAT ONLY THE MATERIAL DELIVERED BY OPERATOR/SHIPPER TO TRANSPORTER IS NOW DELIVERED BY TRANSPORTER TO SUNDANCE SERVICES, INC.'S FACILITY FOR DISPOSAL.

*THIS WILL CERTIFY that the above Transporter loaded the material represented by this Transporter Statement at the above described location, and that it was tendered by the above described shipper. This will certify that no additional materials were added to this load, and that the material was delivered without incident.*

DRIVER:

Edmond Dizon

FACILITY REPRESENTATIVE:

[Signature]

# Sundance Services, Inc.

P.O. Box 1737 ★ Eunice, New Mexico 88231

(505) 394-2511

Ticket # 59568

Lease Operator/Shipper/Company: <u>Rice</u>		
Lease Name: <u>SWD E15</u>		
Transporter Company: <u>DRILL</u>	Time: <u>1:44</u>	AM/PM: <u>(P)</u>
Date: <u>8-28-07</u>	Vehicle No. <u>1206</u>	Driver No. <u>1206</u>
Charge To: <u>Rice</u>		

## TYPE OF MATERIAL

- |  |   |  |
|--|---|--|
| <input type="checkbox"/> Produced Water  | <input type="checkbox"/> Drilling Fluids              | <input type="checkbox"/> Completion Fluids |
| <input type="checkbox"/> Tank Bottoms    | <input checked="" type="checkbox"/> Contaminated Soil | <input type="checkbox"/> C-117 No.:        |
| <input type="checkbox"/> Other Materials | <input type="checkbox"/> BS&W Content:                |  |

Description: DID

- ☐ JETOUT  
☐ CALLOUT

## VOLUME OF MATERIAL

BBLS. 20

YARDS

AS A CONDITION TO SUNDANCE SERVICES, INC.'S ACCEPTANCE OF THE MATERIALS SHIPPED WITH THIS JOB TICKET, OPERATOR/SHIPPER REPRESENTS AND WARRANTS THAT THE WASTE MATERIAL SHIPPED HERewith IS MATERIAL EXEMPT FROM THE RESOURCE, CONSERVATION AND RECOVERY ACT OF 1976, AS AMENDED FROM TIME TO TIME, 40 U.S.C. 6901, ET SEQ., THE NM HEALTH AND SAF. CODE 361.001 ET SEQ., AND REGULATIONS RELATED THERETO, BY VIRTUE OF THE EXEMPTION AFFORDED DRILLING FLUIDS, PRODUCED WATERS, AND OTHER WASTE ASSOCIATED WITH THE EXPLORATION, DEVELOPMENT OR PRODUCTION OF CRUDE OIL OR NATURAL GAS OR GEOTHERMAL ENERGY.

ALSO AS A CONDITION TO SUNDANCE SERVICES, INC.'S ACCEPTANCE OF THE MATERIALS SHIPPED WITH THIS JOB TICKET, TRANSPORTER REPRESENTS AND WARRANTS THAT ONLY THE MATERIAL DELIVERED BY OPERATOR/SHIPPER TO TRANSPORTER IS NOW DELIVERED BY TRANSPORTER TO SUNDANCE SERVICES, INC.'S FACILITY FOR DISPOSAL.

*THIS WILL CERTIFY that the above Transporter loaded the material represented by this Transporter Statement at the above described location, and that it was tendered by the above described shipper. This will certify that no additional materials were added to this load, and that the material was delivered without incident.*

DRIVER: Edmond O. Lopez

FACILITY REPRESENTATIVE: Ricosta



# Sundance Services, Inc.

P.O. Box 1737 ★ Eunice, New Mexico 88231

(505) 394-2511

Ticket # 59577

Lease Operator/Shipper/Company: <u>Rice</u>		
Lease Name: <u>SWD E-15</u>		
Transporter Company: <u>Ortelle</u>	Time: <u>2:41</u>	AM/PM <u>AM</u>
Date: <u>8-28-07</u>	Vehicle No. <u>1206</u>	Driver No. <u>1206</u>
Charge To: <u>Rice</u>		

## TYPE OF MATERIAL

- |  |   |  |
|--|---|--|
| <input type="checkbox"/> Produced Water  | <input type="checkbox"/> Drilling Fluids              | <input type="checkbox"/> Completion Fluids |
| <input type="checkbox"/> Tank Bottoms    | <input checked="" type="checkbox"/> Contaminated Soil | <input type="checkbox"/> C-117 No.:        |
| <input type="checkbox"/> Other Materials | <input type="checkbox"/> BS&W Content:                |  |

Description: OIL

- ☐ JETOUT  
☐ CALLOUT

## VOLUME OF MATERIAL

BBLS.

20 YARDS

AS A CONDITION TO SUNDANCE SERVICES, INC.'S ACCEPTANCE OF THE MATERIALS SHIPPED WITH THIS JOB TICKET, OPERATOR/SHIPPER REPRESENTS AND WARRANTS THAT THE WASTE MATERIAL SHIPPED HERewith IS MATERIAL EXEMPT FROM THE RESOURCE, CONSERVATION AND RECOVERY ACT OF 1976, AS AMENDED FROM TIME TO TIME, 40 U.S.C. 6901, ET SEQ., THE NM HEALTH AND SAF. CODE 361.001 ET SEQ., AND REGULATIONS RELATED THERETO, BY VIRTUE OF THE EXEMPTION AFFORDED DRILLING FLUIDS, PRODUCED WATERS, AND OTHER WASTE ASSOCIATED WITH THE EXPLORATION, DEVELOPMENT OR PRODUCTION OF CRUDE OIL OR NATURAL GAS OR GEOTHERMAL ENERGY.

ALSO AS A CONDITION TO SUNDANCE SERVICES, INC.'S ACCEPTANCE OF THE MATERIALS SHIPPED WITH THIS JOB TICKET, TRANSPORTER REPRESENTS AND WARRANTS THAT ONLY THE MATERIAL DELIVERED BY OPERATOR/SHIPPER TO TRANSPORTER IS NOW DELIVERED BY TRANSPORTER TO SUNDANCE SERVICES, INC.'S FACILITY FOR DISPOSAL.

*THIS WILL CERTIFY that the above Transporter loaded the material represented by this Transporter Statement at the above described location, and that it was tendered by the above described shipper. This will certify that no additional materials were added to this load, and that the material was delivered without incident.*

DRIVER:

Edmond Ortiz

FACILITY REPRESENTATIVE:

R. Rosta

# Sundance Services, Inc.

P.O. Box 1737 ★ Eunice, New Mexico 88231

(505) 394-2511

Ticket # 59588

Lease Operator/Shipper/Company: PICP

Lease Name: SWD F-15

Transporter Company: Orndorff

Time 4:00 AM/PM

Date: 8/28/07 Vehicle No. 1206

Driver No. 1206

Charge To: PICP

## TYPE OF MATERIAL

☐ Produced Water

☐ Drilling Fluids

☐ Completion Fluids

☐ Tank Bottoms

☒ Contaminated Soil

☐ C-117 No.:

☐ Other Materials

☐ BS&W Content:

☐ JETOUT

☐ CALLOUT

Description: O/P

## VOLUME OF MATERIAL

BBLS.

20 YARDS

AS A CONDITION TO SUNDANCE SERVICES, INC.'S ACCEPTANCE OF THE MATERIALS SHIPPED WITH THIS JOB TICKET, OPERATOR/SHIPPER REPRESENTS AND WARRANTS THAT THE WASTE MATERIAL SHIPPED HERewith IS MATERIAL EXEMPT FROM THE RESOURCE, CONSERVATION AND RECOVERY ACT OF 1976, AS AMENDED FROM TIME TO TIME, 40 U.S.C. 6901, ET SEQ., THE NM HEALTH AND SAF. CODE 361.001 ET SEQ., AND REGULATIONS RELATED THERETO, BY VIRTUE OF THE EXEMPTION AFFORDED DRILLING FLUIDS, PRODUCED WATERS, AND OTHER WASTE ASSOCIATED WITH THE EXPLORATION, DEVELOPMENT OR PRODUCTION OF CRUDE OIL OR NATURAL GAS OR GEOTHERMAL ENERGY.

ALSO AS A CONDITION TO SUNDANCE SERVICES, INC.'S ACCEPTANCE OF THE MATERIALS SHIPPED WITH THIS JOB TICKET, TRANSPORTER REPRESENTS AND WARRANTS THAT ONLY THE MATERIAL DELIVERED BY OPERATOR/SHIPPER TO TRANSPORTER IS NOW DELIVERED BY TRANSPORTER TO SUNDANCE SERVICES, INC.'S FACILITY FOR DISPOSAL.

*THIS WILL CERTIFY that the above Transporter loaded the material represented by this Transporter Statement at the above described location, and that it was tendered by the above described shipper. This will certify that no additional materials were added to this load, and that the material was delivered without incident.*

DRIVER:

Edmond O Yon

FACILITY REPRESENTATIVE:

[Signature]

# Sundance Services, Inc.

P.O. Box 1737 ★ Eunice, New Mexico 88231

(505) 394-2511

Ticket # 59523

Lease Operator/Shipper/Company: <u>Rice</u>		
Lease Name: <u>SWD E-15</u>		
Transporter Company: <u>Castillo</u>	Time <u>8:09</u> <u>AM/PM</u>	
Date: <u>8-28-07</u>	Vehicle No. <u>1205</u>	Driver No. <u>1205</u>
Charge To: <u>Rice</u>		

## TYPE OF MATERIAL

- |  |   |  |
|--|---|--|
| <input type="checkbox"/> Produced Water  | <input type="checkbox"/> Drilling Fluids              | <input type="checkbox"/> Completion Fluids |
| <input type="checkbox"/> Tank Bottoms    | <input checked="" type="checkbox"/> Contaminated Soil | <input type="checkbox"/> C-117 No.:        |
| <input type="checkbox"/> Other Materials | <input type="checkbox"/> BS&W Content:                |  |

Description: Oil

- ☐ JETOUT  
☐ CALLOUT

## VOLUME OF MATERIAL

BBLs. 20 YARDS

AS A CONDITION TO SUNDANCE SERVICES, INC.'S ACCEPTANCE OF THE MATERIALS SHIPPED WITH THIS JOB TICKET, OPERATOR/SHIPPER REPRESENTS AND WARRANTS THAT THE WASTE MATERIAL SHIPPED HERewith IS MATERIAL EXEMPT FROM THE RESOURCE, CONSERVATION AND RECOVERY ACT OF 1976, AS AMENDED FROM TIME TO TIME, 40 U.S.C. 6901, ET SEQ., THE NM HEALTH AND SAF. CODE 361.001 ET SEQ., AND REGULATIONS RELATED THERETO, BY VIRTUE OF THE EXEMPTION AFFORDED DRILLING FLUIDS, PRODUCED WATERS, AND OTHER WASTE ASSOCIATED WITH THE EXPLORATION, DEVELOPMENT OR PRODUCTION OF CRUDE OIL OR NATURAL GAS OR GEOTHERMAL ENERGY.

ALSO AS A CONDITION TO SUNDANCE SERVICES, INC.'S ACCEPTANCE OF THE MATERIALS SHIPPED WITH THIS JOB TICKET, TRANSPORTER REPRESENTS AND WARRANTS THAT ONLY THE MATERIAL DELIVERED BY OPERATOR/SHIPPER TO TRANSPORTER IS NOW DELIVERED BY TRANSPORTER TO SUNDANCE SERVICES, INC.'S FACILITY FOR DISPOSAL.

*THIS WILL CERTIFY that the above Transporter loaded the material represented by this Transporter Statement at the above described location, and that it was tendered by the above described shipper. This will certify that no additional materials were added to this load, and that the material was delivered without incident.*

DRIVER: Rivera

FACILITY REPRESENTATIVE: Ricosta

# Sundance Services, Inc.

P.O. Box 1737 ★ Eunice, New Mexico 88231

(505) 394-2511

Ticket # 59531

Lease Operator/Shipper/Company: <u>Rice</u>		
Lease Name: <u>SWD E15</u>		
Transporter Company: <u>Wooten</u>	Time: <u>9:25</u>	<u>AM/PM</u>
Date: <u>8-28-07</u>	Vehicle No. <u>1205</u>	Driver No. <u>1205</u>
Charge To: <u>Rice</u>		

## TYPE OF MATERIAL

- |  |   |  |
|--|---|--|
| <input type="checkbox"/> Produced Water  | <input type="checkbox"/> Drilling Fluids              | <input type="checkbox"/> Completion Fluids |
| <input type="checkbox"/> Tank Bottoms    | <input checked="" type="checkbox"/> Contaminated Soil | <input type="checkbox"/> C-117 No.:        |
| <input type="checkbox"/> Other Materials | <input type="checkbox"/> BS&W Content:                |  |

Description: Oil

- ☐ JETOUT  
☐ CALLOUT

VOLUME OF MATERIAL

BBLS. 50

YARDS

AS A CONDITION TO SUNDANCE SERVICES, INC.'S ACCEPTANCE OF THE MATERIALS SHIPPED WITH THIS JOB TICKET, OPERATOR/SHIPPER REPRESENTS AND WARRANTS THAT THE WASTE MATERIAL SHIPPED HERewith IS MATERIAL EXEMPT FROM THE RESOURCE, CONSERVATION AND RECOVERY ACT OF 1976, AS AMENDED FROM TIME TO TIME, 40 U.S.C. 6901, ET SEQ., THE NM HEALTH AND SAF. CODE 361.001 ET SEQ., AND REGULATIONS RELATED THERETO, BY VIRTUE OF THE EXEMPTION AFFORDED DRILLING FLUIDS, PRODUCED WATERS, AND OTHER WASTE ASSOCIATED WITH THE EXPLORATION, DEVELOPMENT OR PRODUCTION OF CRUDE OIL OR NATURAL GAS OR GEOTHERMAL ENERGY.

ALSO AS A CONDITION TO SUNDANCE SERVICES, INC.'S ACCEPTANCE OF THE MATERIALS SHIPPED WITH THIS JOB TICKET, TRANSPORTER REPRESENTS AND WARRANTS THAT ONLY THE MATERIAL DELIVERED BY OPERATOR/SHIPPER TO TRANSPORTER IS NOW DELIVERED BY TRANSPORTER TO SUNDANCE SERVICES, INC.'S FACILITY FOR DISPOSAL.

*THIS WILL CERTIFY that the above Transporter loaded the material represented by this Transporter Statement at the above described location, and that it was tendered by the above described shipper. This will certify that no additional materials were added to this load, and that the material was delivered without incident.*

DRIVER: River

FACILITY REPRESENTATIVE: Alcorta

# Sundance Services, Inc.

P.O. Box 1737 ★ Eunice, New Mexico 88231

(505) 394-2511

Ticket # 59542

Lease Operator/Shipper/Company: <u>Rice</u>		
Lease Name: <u>SWD E15</u>		
Transporter Company: <u>Newtello</u>	Time <u>10:18</u> AM/PM	
Date: <u>8-28-07</u>	Vehicle No. <u>1205</u>	Driver No. <u>1205</u>
Charge To: <u>Rice</u>		

## TYPE OF MATERIAL

- |  |   |  |
|--|---|--|
| <input type="checkbox"/> Produced Water  | <input type="checkbox"/> Drilling Fluids              | <input type="checkbox"/> Completion Fluids |
| <input type="checkbox"/> Tank Bottoms    | <input checked="" type="checkbox"/> Contaminated Soil | <input type="checkbox"/> C-117 No.:        |
| <input type="checkbox"/> Other Materials | <input type="checkbox"/> BS&W Content:                |  |

Description: Oil

- ☐ JETOUT  
☐ CALLOUT

## VOLUME OF MATERIAL

BBLS. 20 YARDS

AS A CONDITION TO SUNDANCE SERVICES, INC.'S ACCEPTANCE OF THE MATERIALS SHIPPED WITH THIS JOB TICKET, OPERATOR/SHIPPER REPRESENTS AND WARRANTS THAT THE WASTE MATERIAL SHIPPED HEREWITH IS MATERIAL EXEMPT FROM THE RESOURCE, CONSERVATION AND RECOVERY ACT OF 1976, AS AMENDED FROM TIME TO TIME, 40 U.S.C. 6901, ET SEQ., THE NM HEALTH AND SAF. CODE 361.001 ET SEQ., AND REGULATIONS RELATED THERETO, BY VIRTUE OF THE EXEMPTION AFFORDED DRILLING FLUIDS, PRODUCED WATERS, AND OTHER WASTE ASSOCIATED WITH THE EXPLORATION, DEVELOPMENT OR PRODUCTION OF CRUDE OIL OR NATURAL GAS OR GEOTHERMAL ENERGY.

ALSO AS A CONDITION TO SUNDANCE SERVICES, INC.'S ACCEPTANCE OF THE MATERIALS SHIPPED WITH THIS JOB TICKET, TRANSPORTER REPRESENTS AND WARRANTS THAT ONLY THE MATERIAL DELIVERED BY OPERATOR/SHIPPER TO TRANSPORTER IS NOW DELIVERED BY TRANSPORTER TO SUNDANCE SERVICES, INC.'S FACILITY FOR DISPOSAL.

*THIS WILL CERTIFY that the above Transporter loaded the material represented by this Transporter Statement at the above described location, and that it was tendered by the above described shipper. This will certify that no additional materials were added to this load, and that the material was delivered without incident.*

DRIVER: Rice

FACILITY REPRESENTATIVE: Ricosta



# Sundance Services, Inc.

P.O. Box 1737 ★ Eunice, New Mexico 88231

(505) 394-2511

Ticket # 59553

Lease Operator/Shipper/Company: Rice

Lease Name: SWD E 15

Transporter Company: Dutton

Time 11:59 AM/PM

Date: 8-28-07

Vehicle No. 1205

Driver No. 1205

Charge To: Rice

## TYPE OF MATERIAL

☐ Produced Water

☐ Drilling Fluids

☐ Completion Fluids

☐ Tank Bottoms

☒ Contaminated Soil

☐ C-117 No.:

☐ Other Materials

☐ BS&W Content:

☐ JETOUT

☐ CALLOUT

Description: OIL

## VOLUME OF MATERIAL

BBLs.

YARDS

AS A CONDITION TO SUNDANCE SERVICES, INC.'S ACCEPTANCE OF THE MATERIALS SHIPPED WITH THIS JOB TICKET, OPERATOR/SHIPPER REPRESENTS AND WARRANTS THAT THE WASTE MATERIAL SHIPPED HERewith IS MATERIAL EXEMPT FROM THE RESOURCE, CONSERVATION AND RECOVERY ACT OF 1976, AS AMENDED FROM TIME TO TIME, 40 U.S.C. 6901, ET SEQ., THE NM HEALTH AND SAF. CODE 361.001 ET SEQ., AND REGULATIONS RELATED THERETO, BY VIRTUE OF THE EXEMPTION AFFORDED DRILLING FLUIDS, PRODUCED WATERS, AND OTHER WASTE ASSOCIATED WITH THE EXPLORATION, DEVELOPMENT OR PRODUCTION OF CRUDE OIL OR NATURAL GAS OR GEOTHERMAL ENERGY.

ALSO AS A CONDITION TO SUNDANCE SERVICES, INC.'S ACCEPTANCE OF THE MATERIALS SHIPPED WITH THIS JOB TICKET, TRANSPORTER REPRESENTS AND WARRANTS THAT ONLY THE MATERIAL DELIVERED BY OPERATOR/SHIPPER TO TRANSPORTER IS NOW DELIVERED BY TRANSPORTER TO SUNDANCE SERVICES, INC.'S FACILITY FOR DISPOSAL.

*THIS WILL CERTIFY that the above Transporter loaded the material represented by this Transporter Statement at the above described location, and that it was tendered by the above described shipper. This will certify that no additional materials were added to this load, and that the material was delivered without incident.*

DRIVER: Rice

FACILITY REPRESENTATIVE: R. Rosta

# Sundance Services, Inc.

P.O. Box 1737 ★ Eunice, New Mexico 88231

(505) 394-2511

Ticket # 59565

Lease Operator/Shipper/Company: <u>Rice</u>		
Lease Name: <u>SWD E 15</u>		
Transporter Company: <u>Wooten</u>	Time: <u>1:17</u>	AM/PM: <u>AM</u>
Date: <u>8-28-07</u>	Vehicle No. <u>1205</u>	Driver No. <u>1205</u>
Charge To: <u>Rice</u>		

## TYPE OF MATERIAL

- |  |   |  |
|--|---|--|
| <input type="checkbox"/> Produced Water  | <input type="checkbox"/> Drilling Fluids              | <input type="checkbox"/> Completion Fluids |
| <input type="checkbox"/> Tank Bottoms    | <input checked="" type="checkbox"/> Contaminated Soil | <input type="checkbox"/> C-117 No.:        |
| <input type="checkbox"/> Other Materials | <input type="checkbox"/> BS&W Content:                |  |

Description: OIL

- ☐ JETOUT  
☐ CALLOUT

## VOLUME OF MATERIAL

BBLS. 20 YARDS

AS A CONDITION TO SUNDANCE SERVICES, INC.'S ACCEPTANCE OF THE MATERIALS SHIPPED WITH THIS JOB TICKET, OPERATOR/SHIPPER REPRESENTS AND WARRANTS THAT THE WASTE MATERIAL SHIPPED HERewith IS MATERIAL EXEMPT FROM THE RESOURCE, CONSERVATION AND RECOVERY ACT OF 1976, AS AMENDED FROM TIME TO TIME, 40 U.S.C. 6901, ET SEQ., THE NM HEALTH AND SAF. CODE 361.001 ET SEQ., AND REGULATIONS RELATED THERETO, BY VIRTUE OF THE EXEMPTION AFFORDED DRILLING FLUIDS, PRODUCED WATERS, AND OTHER WASTE ASSOCIATED WITH THE EXPLORATION, DEVELOPMENT OR PRODUCTION OF CRUDE OIL OR NATURAL GAS OR GEOTHERMAL ENERGY.

ALSO AS A CONDITION TO SUNDANCE SERVICES, INC.'S ACCEPTANCE OF THE MATERIALS SHIPPED WITH THIS JOB TICKET, TRANSPORTER REPRESENTS AND WARRANTS THAT ONLY THE MATERIAL DELIVERED BY OPERATOR/SHIPPER TO TRANSPORTER IS NOW DELIVERED BY TRANSPORTER TO SUNDANCE SERVICES, INC.'S FACILITY FOR DISPOSAL.

*THIS WILL CERTIFY that the above Transporter loaded the material represented by this Transporter Statement at the above described location, and that it was tendered by the above described shipper. This will certify that no additional materials were added to this load, and that the material was delivered without incident.*

DRIVER: Rice

FACILITY REPRESENTATIVE: Ricosta

# Sundance Services, Inc.

P.O. Box 1737 ★ Eunice, New Mexico 88231

(505) 394-2511

Ticket # 59575

Lease Operator/Shipper/Company: Rice

Lease Name: SWD E 15

Transporter Company: Dortillo

Time 2:14 AM/PM

Date: 8-28-07

Vehicle No. 1205

Driver No. 1205

Charge To: Rice

## TYPE OF MATERIAL

☐ Produced Water

☐ Drilling Fluids

☐ Completion Fluids

☐ Tank Bottoms

☒ Contaminated Soil

☐ C-117 No.:

☐ Other Materials

☐ BS&W Content:

Description: OIL

☐ JETOUT

☐ CALLOUT

VOLUME OF MATERIAL

BBLS. 20

YARDS

AS A CONDITION TO SUNDANCE SERVICES, INC.'S ACCEPTANCE OF THE MATERIALS SHIPPED WITH THIS JOB TICKET, OPERATOR/SHIPPER REPRESENTS AND WARRANTS THAT THE WASTE MATERIAL SHIPPED HERewith IS MATERIAL EXEMPT FROM THE RESOURCE, CONSERVATION AND RECOVERY ACT OF 1976, AS AMENDED FROM TIME TO TIME, 40 U.S.C. 6901, ET SEQ., THE NM HEALTH AND SAF. CODE 361.001 ET SEQ., AND REGULATIONS RELATED THERETO, BY VIRTUE OF THE EXEMPTION AFFORDED DRILLING FLUIDS, PRODUCED WATERS, AND OTHER WASTE ASSOCIATED WITH THE EXPLORATION, DEVELOPMENT OR PRODUCTION OF CRUDE OIL OR NATURAL GAS OR GEOTHERMAL ENERGY.

ALSO AS A CONDITION TO SUNDANCE SERVICES, INC.'S ACCEPTANCE OF THE MATERIALS SHIPPED WITH THIS JOB TICKET, TRANSPORTER REPRESENTS AND WARRANTS THAT ONLY THE MATERIAL DELIVERED BY OPERATOR/SHIPPER TO TRANSPORTER IS NOW DELIVERED BY TRANSPORTER TO SUNDANCE SERVICES, INC.'S FACILITY FOR DISPOSAL.

*THIS WILL CERTIFY that the above Transporter loaded the material represented by this Transporter Statement at the above described location, and that it was tendered by the above described shipper. This will certify that no additional materials were added to this load, and that the material was delivered without incident.*

DRIVER: Rice

FACILITY REPRESENTATIVE: [Signature]

# Sundance Services, Inc.

P.O. Box 1737 ★ Eunice, New Mexico 88231

(505) 394-2511

Ticket # 59583

Lease Operator/Shipper/Company: Rice

Lease Name: SLUB E 15

Transporter Company: Castillo

Time 3:18 AM/PM (P)

Date: 8-28-07

Vehicle No. 1205

Driver No. 1205

Charge To: Rice

## TYPE OF MATERIAL

- |  |   |  |
|--|---|--|
| <input type="checkbox"/> Produced Water  | <input type="checkbox"/> Drilling Fluids              | <input type="checkbox"/> Completion Fluids |
| <input type="checkbox"/> Tank Bottoms    | <input checked="" type="checkbox"/> Contaminated Soil | <input type="checkbox"/> C-117 No.:        |
| <input type="checkbox"/> Other Materials | <input type="checkbox"/> BS&W Content:                |  |

Description: Oil

- ☐ JETOUT  
☐ CALLOUT

VOLUME OF MATERIAL

BBLS. 20

YARDS

AS A CONDITION TO SUNDANCE SERVICES, INC.'S ACCEPTANCE OF THE MATERIALS SHIPPED WITH THIS JOB TICKET, OPERATOR/SHIPPER REPRESENTS AND WARRANTS THAT THE WASTE MATERIAL SHIPPED HERewith IS MATERIAL EXEMPT FROM THE RESOURCE, CONSERVATION AND RECOVERY ACT OF 1976, AS AMENDED FROM TIME TO TIME, 40 U.S.C. 6901, ET SEQ., THE NM HEALTH AND SAF. CODE 361.001 ET SEQ., AND REGULATIONS RELATED THERETO, BY VIRTUE OF THE EXEMPTION AFFORDED DRILLING FLUIDS, PRODUCED WATERS, AND OTHER WASTE ASSOCIATED WITH THE EXPLORATION, DEVELOPMENT OR PRODUCTION OF CRUDE OIL OR NATURAL GAS OR GEOTHERMAL ENERGY.

ALSO AS A CONDITION TO SUNDANCE SERVICES, INC.'S ACCEPTANCE OF THE MATERIALS SHIPPED WITH THIS JOB TICKET, TRANSPORTER REPRESENTS AND WARRANTS THAT ONLY THE MATERIAL DELIVERED BY OPERATOR/SHIPPER TO TRANSPORTER IS NOW DELIVERED BY TRANSPORTER TO SUNDANCE SERVICES, INC.'S FACILITY FOR DISPOSAL.

*THIS WILL CERTIFY that the above Transporter loaded the material represented by this Transporter Statement at the above described location, and that it was tendered by the above described shipper. This will certify that no additional materials were added to this load, and that the material was delivered without incident.*

DRIVER: Rice

FACILITY REPRESENTATIVE: Castillo

# Sundance Services, Inc.

P.O. Box 1737 ★ Eunice, New Mexico 88231

(505) 394-2511

Ticket # 59592

Lease Operator/Shipper/Company: <u>Rice</u>		
Lease Name: <u>SUDE 15</u>		
Transporter Company: <u>000+110</u>	Time <u>4:27</u> AM/PM	
Date: <u>8/28/07</u>	Vehicle No. <u>1705</u>	Driver No. <u>1705</u>
Charge To: <u>Rice</u>		

## TYPE OF MATERIAL

- |  |   |  |
|--|---|--|
| <input type="checkbox"/> Produced Water  | <input type="checkbox"/> Drilling Fluids              | <input type="checkbox"/> Completion Fluids |
| <input type="checkbox"/> Tank Bottoms    | <input checked="" type="checkbox"/> Contaminated Soil | <input type="checkbox"/> C-117 No.:        |
| <input type="checkbox"/> Other Materials | <input type="checkbox"/> BS&W Content:                |  |

Description: O/D

- ☐ JETOUT  
☐ CALLOUT

## VOLUME OF MATERIAL

BBLs.

20 YARDS

AS A CONDITION TO SUNDANCE SERVICES, INC.'S ACCEPTANCE OF THE MATERIALS SHIPPED WITH THIS JOB TICKET, OPERATOR/SHIPPER REPRESENTS AND WARRANTS THAT THE WASTE MATERIAL SHIPPED HERewith IS MATERIAL EXEMPT FROM THE RESOURCE. CONSERVATION AND RECOVERY ACT OF 1976, AS AMENDED FROM TIME TO TIME, 40 U.S.C. 6901, ET SEQ., THE NM HEALTH AND SAF. CODE 361.001 ET SEQ., AND REGULATIONS RELATED THERETO, BY VIRTUE OF THE EXEMPTION AFFORDED DRILLING FLUIDS, PRODUCED WATERS, AND OTHER WASTE ASSOCIATED WITH THE EXPLORATION, DEVELOPMENT OR PRODUCTION OF CRUDE OIL OR NATURAL GAS OR GEOTHERMAL ENERGY.

ALSO AS A CONDITION TO SUNDANCE SERVICES, INC.'S ACCEPTANCE OF THE MATERIALS SHIPPED WITH THIS JOB TICKET, TRANSPORTER REPRESENTS AND WARRANTS THAT ONLY THE MATERIAL DELIVERED BY OPERATOR/SHIPPER TO TRANSPORTER IS NOW DELIVERED BY TRANSPORTER TO SUNDANCE SERVICES, INC.'S FACILITY FOR DISPOSAL.

*THIS WILL CERTIFY that the above Transporter loaded the material represented by this Transporter Statement at the above described location, and that it was tendered by the above described shipper. This will certify that no additional materials were added to this load, and that the material was delivered without incident.*

DRIVER: Riviera

FACILITY REPRESENTATIVE: [Signature]



# Sundance Services, Inc.

P.O. Box 1737 ★ Eunice, New Mexico 88231

(505) 394-2511

Ticket # 59521

Lease Operator/Shipper/Company: <u>Rice</u>		
Lease Name: <u>SWD E 15</u>		
Transporter Company: <u>Madrua</u>	Time: <u>7.56</u>	AM/PM <u>AM</u>
Date: <u>8-28-07</u>	Vehicle No. <u>1</u>	Driver No. <u>1</u>
Charge To: <u>Rice</u>		

## TYPE OF MATERIAL

- |  |   |  |
|--|---|--|
| <input type="checkbox"/> Produced Water  | <input type="checkbox"/> Drilling Fluids              | <input type="checkbox"/> Completion Fluids |
| <input type="checkbox"/> Tank Bottoms    | <input checked="" type="checkbox"/> Contaminated Soil | <input type="checkbox"/> C-117 No.:        |
| <input type="checkbox"/> Other Materials | <input type="checkbox"/> BS&W Content:                |  |

Description: DID

- ☐ JETOUT  
☐ CALLOUT

## VOLUME OF MATERIAL

BBLS. 20

YARDS

AS A CONDITION TO SUNDANCE SERVICES, INC.'S ACCEPTANCE OF THE MATERIALS SHIPPED WITH THIS JOB TICKET, OPERATOR/SHIPPER REPRESENTS AND WARRANTS THAT THE WASTE MATERIAL SHIPPED HERewith IS MATERIAL EXEMPT FROM THE RESOURCE, CONSERVATION AND RECOVERY ACT OF 1976, AS AMENDED FROM TIME TO TIME, 40 U.S.C. 6901, ET SEQ., THE NM HEALTH AND SAF. CODE 361.001 ET SEQ., AND REGULATIONS RELATED THERETO, BY VIRTUE OF THE EXEMPTION AFFORDED DRILLING FLUIDS, PRODUCED WATERS, AND OTHER WASTE ASSOCIATED WITH THE EXPLORATION, DEVELOPMENT OR PRODUCTION OF CRUDE OIL OR NATURAL GAS OR GEOTHERMAL ENERGY.

ALSO AS A CONDITION TO SUNDANCE SERVICES, INC.'S ACCEPTANCE OF THE MATERIALS SHIPPED WITH THIS JOB TICKET, TRANSPORTER REPRESENTS AND WARRANTS THAT ONLY THE MATERIAL DELIVERED BY OPERATOR/SHIPPER TO TRANSPORTER IS NOW DELIVERED BY TRANSPORTER TO SUNDANCE SERVICES, INC.'S FACILITY FOR DISPOSAL.

*THIS WILL CERTIFY that the above Transporter loaded the material represented by this Transporter Statement at the above described location, and that it was tendered by the above described shipper. This will certify that no additional materials were added to this load, and that the material was delivered without incident.*

DRIVER: Alja mader

FACILITY REPRESENTATIVE: Ricosta

# Sundance Services, Inc.

P.O. Box 1737 ★ Eunice, New Mexico 88231

(505) 394-2511

Ticket # 59529

Lease Operator/Shipper/Company: <u>Rice</u>		
Lease Name: <u>SWD E-15</u>		
Transporter Company: <u>Madura</u>	Time: <u>9:07</u>	<u>AM</u> /PM
Date: <u>8-28-07</u>	Vehicle No. <u>1</u>	Driver No. <u>1</u>
Charge To: <u>Rice</u>		

## TYPE OF MATERIAL

- |  |   |  |
|--|---|--|
| <input type="checkbox"/> Produced Water  | <input type="checkbox"/> Drilling Fluids              | <input type="checkbox"/> Completion Fluids |
| <input type="checkbox"/> Tank Bottoms    | <input checked="" type="checkbox"/> Contaminated Soil | <input type="checkbox"/> C-117 No.:        |
| <input type="checkbox"/> Other Materials | <input type="checkbox"/> BS&W Content:                |  |

Description: DID

- ☐ JETOUT  
☐ CALLOUT

## VOLUME OF MATERIAL

BBLS. 20 YARDS

AS A CONDITION TO SUNDANCE SERVICES, INC.'S ACCEPTANCE OF THE MATERIALS SHIPPED WITH THIS JOB TICKET, OPERATOR/SHIPPER REPRESENTS AND WARRANTS THAT THE WASTE MATERIAL SHIPPED HERewith IS MATERIAL EXEMPT FROM THE RESOURCE, CONSERVATION AND RECOVERY ACT OF 1976, AS AMENDED FROM TIME TO TIME, 40 U.S.C. 6901, ET SEQ., THE NM HEALTH AND SAF. CODE 361.001 ET SEQ., AND REGULATIONS RELATED THERETO, BY VIRTUE OF THE EXEMPTION AFFORDED DRILLING FLUIDS, PRODUCED WATERS, AND OTHER WASTE ASSOCIATED WITH THE EXPLORATION, DEVELOPMENT OR PRODUCTION OF CRUDE OIL OR NATURAL GAS OR GEOTHERMAL ENERGY.

ALSO AS A CONDITION TO SUNDANCE SERVICES, INC.'S ACCEPTANCE OF THE MATERIALS SHIPPED WITH THIS JOB TICKET, TRANSPORTER REPRESENTS AND WARRANTS THAT ONLY THE MATERIAL DELIVERED BY OPERATOR/SHIPPER TO TRANSPORTER IS NOW DELIVERED BY TRANSPORTER TO SUNDANCE SERVICES, INC.'S FACILITY FOR DISPOSAL.

*THIS WILL CERTIFY that the above Transporter loaded the material represented by this Transporter Statement at the above described location, and that it was tendered by the above described shipper. This will certify that no additional materials were added to this load, and that the material was delivered without incident.*

DRIVER: Aljo madon

FACILITY REPRESENTATIVE: R. Costa

# Sundance Services, Inc.

P.O. Box 1737 ★ Eunice, New Mexico 88231

(505) 394-2511

Ticket # 59539

Lease Operator/Shipper/Company: <u>Rice</u>		
Lease Name: <u>SWD E 15</u>		
Transporter Company: <u>Madrid</u>	Time: <u>10:25</u>	AM/PM
Date: <u>8-28-07</u>	Vehicle No. <u>1</u>	Driver No. <u>1</u>
Charge To: <u>Rice</u>		

## TYPE OF MATERIAL

- |  |   |  |
|--|---|--|
| <input type="checkbox"/> Produced Water  | <input type="checkbox"/> Drilling Fluids              | <input type="checkbox"/> Completion Fluids |
| <input type="checkbox"/> Tank Bottoms    | <input checked="" type="checkbox"/> Contaminated Soil | <input type="checkbox"/> C-117 No.:        |
| <input type="checkbox"/> Other Materials | <input type="checkbox"/> BS&W Content:                |  |

Description: D10

- ☐ JETOUT  
☐ CALLOUT

## VOLUME OF MATERIAL

BBLS. 20

YARDS

AS A CONDITION TO SUNDANCE SERVICES, INC.'S ACCEPTANCE OF THE MATERIALS SHIPPED WITH THIS JOB TICKET, OPERATOR/SHIPPER REPRESENTS AND WARRANTS THAT THE WASTE MATERIAL SHIPPED HERewith IS MATERIAL EXEMPT FROM THE RESOURCE, CONSERVATION AND RECOVERY ACT OF 1976, AS AMENDED FROM TIME TO TIME, 40 U.S.C. 6901, ET SEQ., THE NM HEALTH AND SAF. CODE 361.001 ET SEQ., AND REGULATIONS RELATED THERETO, BY VIRTUE OF THE EXEMPTION AFFORDED DRILLING FLUIDS, PRODUCED WATERS, AND OTHER WASTE ASSOCIATED WITH THE EXPLORATION, DEVELOPMENT OR PRODUCTION OF CRUDE OIL OR NATURAL GAS OR GEOTHERMAL ENERGY.

ALSO AS A CONDITION TO SUNDANCE SERVICES, INC.'S ACCEPTANCE OF THE MATERIALS SHIPPED WITH THIS JOB TICKET, TRANSPORTER REPRESENTS AND WARRANTS THAT ONLY THE MATERIAL DELIVERED BY OPERATOR/SHIPPER TO TRANSPORTER IS NOW DELIVERED BY TRANSPORTER TO SUNDANCE SERVICES, INC.'S FACILITY FOR DISPOSAL.

*THIS WILL CERTIFY that the above Transporter loaded the material represented by this Transporter Statement at the above described location, and that it was tendered by the above described shipper. This will certify that no additional materials were added to this load, and that the material was delivered without incident.*

DRIVER: R. Madrid

FACILITY REPRESENTATIVE: R. Acosta

# Sundance Services, Inc.

P.O. Box 1737 ★ Eunice, New Mexico 88231

(505) 394-2511

Ticket # 59552

Lease Operator/Shipper/Company: <u>Rice</u>		
Lease Name: <u>SWD E 15</u>		
Transporter Company: <u>Madrid</u>	Time <u>11:50</u> <u>AM</u> /PM	
Date: <u>8-28-07</u>	Vehicle No. <u>1</u>	Driver No. <u>1</u>
Charge To: <u>Rice</u>		

## TYPE OF MATERIAL

- |  |   |  |
|--|---|--|
| <input type="checkbox"/> Produced Water  | <input type="checkbox"/> Drilling Fluids              | <input type="checkbox"/> Completion Fluids |
| <input type="checkbox"/> Tank Bottoms    | <input checked="" type="checkbox"/> Contaminated Soil | <input type="checkbox"/> C-117 No.:        |
| <input type="checkbox"/> Other Materials | <input type="checkbox"/> BS&W Content:                |  |

Description: DID

- ☐ JETOUT  
☐ CALLOUT

## VOLUME OF MATERIAL

BBLS. 20

YARDS

AS A CONDITION TO SUNDANCE SERVICES, INC.'S ACCEPTANCE OF THE MATERIALS SHIPPED WITH THIS JOB TICKET, OPERATOR/SHIPPER REPRESENTS AND WARRANTS THAT THE WASTE MATERIAL SHIPPED HERewith IS MATERIAL EXEMPT FROM THE RESOURCE, CONSERVATION AND RECOVERY ACT OF 1976, AS AMENDED FROM TIME TO TIME, 40 U.S.C. 6901, ET SEQ., THE NM HEALTH AND SAF. CODE 361.001 ET SEQ., AND REGULATIONS RELATED THERETO, BY VIRTUE OF THE EXEMPTION AFFORDED DRILLING FLUIDS, PRODUCED WATERS, AND OTHER WASTE ASSOCIATED WITH THE EXPLORATION, DEVELOPMENT OR PRODUCTION OF CRUDE OIL OR NATURAL GAS OR GEOTHERMAL ENERGY.

ALSO AS A CONDITION TO SUNDANCE SERVICES, INC.'S ACCEPTANCE OF THE MATERIALS SHIPPED WITH THIS JOB TICKET, TRANSPORTER REPRESENTS AND WARRANTS THAT ONLY THE MATERIAL DELIVERED BY OPERATOR/SHIPPER TO TRANSPORTER IS NOW DELIVERED BY TRANSPORTER TO SUNDANCE SERVICES, INC.'S FACILITY FOR DISPOSAL.

*THIS WILL CERTIFY that the above Transporter loaded the material represented by this Transporter Statement at the above described location, and that it was tendered by the above described shipper. This will certify that no additional materials were added to this load, and that the material was delivered without incident.*

DRIVER: Alvin Madrid

FACILITY REPRESENTATIVE: R. Acosta

# Sundance Services, Inc.

P.O. Box 1737 ★ Eunice, New Mexico 88231

(505) 394-2511

Ticket # 59560

Lease Operator/Shipper/Company: <u>Rice</u>		
Lease Name: <u>SWD E 15</u>		
Transporter Company: <u>Madrid</u>	Time <u>12:59</u> AM/PM	
Date: <u>8-28-07</u>	Vehicle No. <u>1</u>	Driver No. <u>1</u>
Charge To: <u>Rice</u>		

## TYPE OF MATERIAL

- |  |   |  |
|--|---|--|
| <input type="checkbox"/> Produced Water  | <input type="checkbox"/> Drilling Fluids              | <input type="checkbox"/> Completion Fluids |
| <input type="checkbox"/> Tank Bottoms    | <input checked="" type="checkbox"/> Contaminated Soil | <input type="checkbox"/> C-117 No.:        |
| <input type="checkbox"/> Other Materials | <input type="checkbox"/> BS&W Content:                |  |

Description:

Oil

- ☐ JETOUT  
☐ CALLOUT

## VOLUME OF MATERIAL

BBLs.

20

YARDS

AS A CONDITION TO SUNDANCE SERVICES, INC.'S ACCEPTANCE OF THE MATERIALS SHIPPED WITH THIS JOB TICKET, OPERATOR/SHIPPER REPRESENTS AND WARRANTS THAT THE WASTE MATERIAL SHIPPED HERewith IS MATERIAL EXEMPT FROM THE RESOURCE, CONSERVATION AND RECOVERY ACT OF 1976, AS AMENDED FROM TIME TO TIME, 40 U.S.C. 6901, ET SEQ., THE NM HEALTH AND SAF. CODE 361.001 ET SEQ., AND REGULATIONS RELATED THERETO, BY VIRTUE OF THE EXEMPTION AFFORDED DRILLING FLUIDS, PRODUCED WATERS, AND OTHER WASTE ASSOCIATED WITH THE EXPLORATION, DEVELOPMENT OR PRODUCTION OF CRUDE OIL OR NATURAL GAS OR GEOTHERMAL ENERGY.

ALSO AS A CONDITION TO SUNDANCE SERVICES, INC.'S ACCEPTANCE OF THE MATERIALS SHIPPED WITH THIS JOB TICKET, TRANSPORTER REPRESENTS AND WARRANTS THAT ONLY THE MATERIAL DELIVERED BY OPERATOR/SHIPPER TO TRANSPORTER IS NOW DELIVERED BY TRANSPORTER TO SUNDANCE SERVICES, INC.'S FACILITY FOR DISPOSAL.

*THIS WILL CERTIFY that the above Transporter loaded the material represented by this Transporter Statement at the above described location, and that it was tendered by the above described shipper. This will certify that no additional materials were added to this load, and that the material was delivered without incident.*

DRIVER:

[Signature]

FACILITY REPRESENTATIVE:

[Signature]



# Sundance Services, Inc.

P.O. Box 1737 ★ Eunice, New Mexico 88231

(505) 394-2511

Ticket # 59574

Lease Operator/Shipper/Company: <u>Rico</u>		
Lease Name: <u>SWP E-15</u>		
Transporter Company: <u>Madrid</u>	Time: <u>2:10</u>	AM/PM <u>(P)</u>
Date: <u>6-28-07</u>	Vehicle No. <u>1</u>	Driver No. <u>1</u>
Charge To: <u>Rico</u>		

## TYPE OF MATERIAL

- |  |   |  |
|--|---|--|
| <input type="checkbox"/> Produced Water  | <input type="checkbox"/> Drilling Fluids              | <input type="checkbox"/> Completion Fluids |
| <input type="checkbox"/> Tank Bottoms    | <input checked="" type="checkbox"/> Contaminated Soil | <input type="checkbox"/> C-117 No.:        |
| <input type="checkbox"/> Other Materials | <input type="checkbox"/> BS&W Content:                |  |

Description: D.O.

- ☐ JETOUT  
☐ CALLOUT

VOLUME OF MATERIAL

BBLS. 20

YARDS

AS A CONDITION TO SUNDANCE SERVICES, INC.'S ACCEPTANCE OF THE MATERIALS SHIPPED WITH THIS JOB TICKET, OPERATOR/SHIPPER REPRESENTS AND WARRANTS THAT THE WASTE MATERIAL SHIPPED HERewith IS MATERIAL EXEMPT FROM THE RESOURCE, CONSERVATION AND RECOVERY ACT OF 1976, AS AMENDED FROM TIME TO TIME, 40 U.S.C. 6901, ET SEQ., THE NM HEALTH AND SAF. CODE 361.001 ET SEQ., AND REGULATIONS RELATED THERETO, BY VIRTUE OF THE EXEMPTION AFFORDED DRILLING FLUIDS, PRODUCED WATERS, AND OTHER WASTE ASSOCIATED WITH THE EXPLORATION, DEVELOPMENT OR PRODUCTION OF CRUDE OIL OR NATURAL GAS OR GEOTHERMAL ENERGY.

ALSO AS A CONDITION TO SUNDANCE SERVICES, INC.'S ACCEPTANCE OF THE MATERIALS SHIPPED WITH THIS JOB TICKET, TRANSPORTER REPRESENTS AND WARRANTS THAT ONLY THE MATERIAL DELIVERED BY OPERATOR/SHIPPER TO TRANSPORTER IS NOW DELIVERED BY TRANSPORTER TO SUNDANCE SERVICES, INC.'S FACILITY FOR DISPOSAL.

*THIS WILL CERTIFY that the above Transporter loaded the material represented by this Transporter Statement at the above described location, and that it was tendered by the above described shipper. This will certify that no additional materials were added to this load, and that the material was delivered without incident.*

DRIVER: Jim Madrid

FACILITY REPRESENTATIVE: DeMasta

# Sundance Services, Inc.

P.O. Box 1737 ★ Eunice, New Mexico 88231

(505) 394-2511

Ticket # 59519

Lease Operator/Shipper/Company: <u>Price</u>		
Lease Name: <u>SWP E 15</u>		
Transporter Company: <u>Manco</u>	Time: <u>7:15</u>	AM/PM <u>AM</u>
Date: <u>8-28-07</u>	Vehicle No. <u>08</u>	Driver No. <u>08</u>
Charge To: <u>Price</u>		

## TYPE OF MATERIAL

- |  |   |  |
|--|---|--|
| <input type="checkbox"/> Produced Water  | <input type="checkbox"/> Drilling Fluids              | <input type="checkbox"/> Completion Fluids |
| <input type="checkbox"/> Tank Bottoms    | <input checked="" type="checkbox"/> Contaminated Soil | <input type="checkbox"/> C-117 No.:        |
| <input type="checkbox"/> Other Materials | <input type="checkbox"/> BS&W Content:                |  |

Description: Oil

- ☐ JETOUT  
☐ CALLOUT

## VOLUME OF MATERIAL

BBLS. 20 YARDS

AS A CONDITION TO SUNDANCE SERVICES, INC.'S ACCEPTANCE OF THE MATERIALS SHIPPED WITH THIS JOB TICKET, OPERATOR/SHIPPER REPRESENTS AND WARRANTS THAT THE WASTE MATERIAL SHIPPED HERewith IS MATERIAL EXEMPT FROM THE RESOURCE, CONSERVATION AND RECOVERY ACT OF 1976, AS AMENDED FROM TIME TO TIME, 40 U.S.C. 6901, ET SEQ., THE NM HEALTH AND SAF. CODE 361.001 ET SEQ., AND REGULATIONS RELATED THERETO, BY VIRTUE OF THE EXEMPTION AFFORDED DRILLING FLUIDS, PRODUCED WATERS, AND OTHER WASTE ASSOCIATED WITH THE EXPLORATION, DEVELOPMENT OR PRODUCTION OF CRUDE OIL OR NATURAL GAS OR GEOTHERMAL ENERGY.

ALSO AS A CONDITION TO SUNDANCE SERVICES, INC.'S ACCEPTANCE OF THE MATERIALS SHIPPED WITH THIS JOB TICKET, TRANSPORTER REPRESENTS AND WARRANTS THAT ONLY THE MATERIAL DELIVERED BY OPERATOR/SHIPPER TO TRANSPORTER IS NOW DELIVERED BY TRANSPORTER TO SUNDANCE SERVICES, INC.'S FACILITY FOR DISPOSAL.

*THIS WILL CERTIFY that the above Transporter loaded the material represented by this Transporter Statement at the above described location, and that it was tendered by the above described shipper. This will certify that no additional materials were added to this load, and that the material was delivered without incident.*

DRIVER: Manco

FACILITY REPRESENTATIVE: Alcosta

# Sundance Services, Inc.

P.O. Box 1737 ★ Eunice, New Mexico 88231

(505) 394-2511

Ticket # 59528

Lease Operator/Shipper/Company: <u>Rice</u>		
Lease Name: <u>Supp E 15</u>		
Transporter Company: <u>Shanco</u>	Time: <u>8:58</u>	<u>AM</u> /PM
Date: <u>8-28-07</u>	Vehicle No. <u>08</u>	Driver No. <u>08</u>
Charge To: <u>Rice</u>		

## TYPE OF MATERIAL

- |  |   |  |
|--|---|--|
| <input type="checkbox"/> Produced Water  | <input type="checkbox"/> Drilling Fluids              | <input type="checkbox"/> Completion Fluids |
| <input type="checkbox"/> Tank Bottoms    | <input checked="" type="checkbox"/> Contaminated Soil | <input type="checkbox"/> C-117 No.:        |
| <input type="checkbox"/> Other Materials | <input type="checkbox"/> BS&W Content:                |  |

Description: OIL

- ☐ JETOUT  
☐ CALLOUT

## VOLUME OF MATERIAL

BBLs. 20 YARDS

AS A CONDITION TO SUNDANCE SERVICES, INC.'S ACCEPTANCE OF THE MATERIALS SHIPPED WITH THIS JOB TICKET, OPERATOR/SHIPPER REPRESENTS AND WARRANTS THAT THE WASTE MATERIAL SHIPPED HERewith IS MATERIAL EXEMPT FROM THE RESOURCE, CONSERVATION AND RECOVERY ACT OF 1976, AS AMENDED FROM TIME TO TIME, 40 U.S.C. 6901, ET SEQ., THE NM HEALTH AND SAF. CODE 361.001 ET SEQ., AND REGULATIONS RELATED THERETO, BY VIRTUE OF THE EXEMPTION AFFORDED DRILLING FLUIDS, PRODUCED WATERS, AND OTHER WASTE ASSOCIATED WITH THE EXPLORATION, DEVELOPMENT OR PRODUCTION OF CRUDE OIL OR NATURAL GAS OR GEOTHERMAL ENERGY.

ALSO AS A CONDITION TO SUNDANCE SERVICES, INC.'S ACCEPTANCE OF THE MATERIALS SHIPPED WITH THIS JOB TICKET, TRANSPORTER REPRESENTS AND WARRANTS THAT ONLY THE MATERIAL DELIVERED BY OPERATOR/SHIPPER TO TRANSPORTER IS NOW DELIVERED BY TRANSPORTER TO SUNDANCE SERVICES, INC.'S FACILITY FOR DISPOSAL.

*THIS WILL CERTIFY that the above Transporter loaded the material represented by this Transporter Statement at the above described location, and that it was tendered by the above described shipper. This will certify that no additional materials were added to this load, and that the material was delivered without incident.*

DRIVER: MANUEL FRANCISCO

FACILITY REPRESENTATIVE: R. Costa

# Sundance Services, Inc.

P.O. Box 1737 ★ Eunice, New Mexico 88231

(505) 394-2511

Ticket # 59537

Lease Operator/Shipper/Company: <u>Rice</u>		
Lease Name: <u>SWD E 15</u>		
Transporter Company: <u>Juanco</u>	Time <u>10:21</u> AM/PM	
Date: <u>8-25-07</u>	Vehicle No. <u>08</u>	Driver No. <u>08</u>
Charge To: <u>Rice</u>		

## TYPE OF MATERIAL

- |  |   |  |
|--|---|--|
| <input type="checkbox"/> Produced Water  | <input type="checkbox"/> Drilling Fluids              | <input type="checkbox"/> Completion Fluids |
| <input type="checkbox"/> Tank Bottoms    | <input checked="" type="checkbox"/> Contaminated Soil | <input type="checkbox"/> C-117 No.:        |
| <input type="checkbox"/> Other Materials | <input type="checkbox"/> BS&W Content:                |  |

Description: Oil

- ☐ JETOUT  
☐ CALLOUT

## VOLUME OF MATERIAL

BBLS.

20

YARDS

AS A CONDITION TO SUNDANCE SERVICES, INC.'S ACCEPTANCE OF THE MATERIALS SHIPPED WITH THIS JOB TICKET, OPERATOR/SHIPPER REPRESENTS AND WARRANTS THAT THE WASTE MATERIAL SHIPPED HERewith IS MATERIAL EXEMPT FROM THE RESOURCE, CONSERVATION AND RECOVERY ACT OF 1976, AS AMENDED FROM TIME TO TIME, 40 U.S.C. 6901, ET SEQ., THE NM HEALTH AND SAF. CODE 361.001 ET SEQ., AND REGULATIONS RELATED THERETO, BY VIRTUE OF THE EXEMPTION AFFORDED DRILLING FLUIDS, PRODUCED WATERS, AND OTHER WASTE ASSOCIATED WITH THE EXPLORATION, DEVELOPMENT OR PRODUCTION OF CRUDE OIL OR NATURAL GAS OR GEOTHERMAL ENERGY.

ALSO AS A CONDITION TO SUNDANCE SERVICES, INC.'S ACCEPTANCE OF THE MATERIALS SHIPPED WITH THIS JOB TICKET, TRANSPORTER REPRESENTS AND WARRANTS THAT ONLY THE MATERIAL DELIVERED BY OPERATOR/SHIPPER TO TRANSPORTER IS NOW DELIVERED BY TRANSPORTER TO SUNDANCE SERVICES, INC.'S FACILITY FOR DISPOSAL.

*THIS WILL CERTIFY that the above Transporter loaded the material represented by this Transporter Statement at the above described location, and that it was tendered by the above described shipper. This will certify that no additional materials were added to this load, and that the material was delivered without incident.*

DRIVER:

Manuel Franco

FACILITY REPRESENTATIVE:

Ricosta

# Sundance Services, Inc.

P.O. Box 1737 ★ Eunice, New Mexico 88231

(505) 394-2511

Ticket # 59547

Lease Operator/Shipper/Company: Rice

Lease Name: SWD E-15

Transporter Company: Manco

Time 11:45 AM/PM

Date: 8-28-07

Vehicle No. 08

Driver No. 08

Charge To: Rice

## TYPE OF MATERIAL

☐ Produced Water

☐ Drilling Fluids

☐ Completion Fluids

☐ Tank Bottoms

☒ Contaminated Soil

☐ C-117 No.:

☐ Other Materials

☐ BS&W Content:

Description: Oil

☐ JETOUT

☐ CALLOUT

## VOLUME OF MATERIAL

BBLS. 20

YARDS

AS A CONDITION TO SUNDANCE SERVICES, INC.'S ACCEPTANCE OF THE MATERIALS SHIPPED WITH THIS JOB TICKET, OPERATOR/SHIPPER REPRESENTS AND WARRANTS THAT THE WASTE MATERIAL SHIPPED HEREWITH IS MATERIAL EXEMPT FROM THE RESOURCE, CONSERVATION AND RECOVERY ACT OF 1976, AS AMENDED FROM TIME TO TIME, 40 U.S.C. 6901, ET SEQ., THE NM HEALTH AND SAF. CODE 361.001 ET SEQ., AND REGULATIONS RELATED THERETO, BY VIRTUE OF THE EXEMPTION AFFORDED DRILLING FLUIDS, PRODUCED WATERS, AND OTHER WASTE ASSOCIATED WITH THE EXPLORATION, DEVELOPMENT OR PRODUCTION OF CRUDE OIL OR NATURAL GAS OR GEOTHERMAL ENERGY.

ALSO AS A CONDITION TO SUNDANCE SERVICES, INC.'S ACCEPTANCE OF THE MATERIALS SHIPPED WITH THIS JOB TICKET, TRANSPORTER REPRESENTS AND WARRANTS THAT ONLY THE MATERIAL DELIVERED BY OPERATOR/SHIPPER TO TRANSPORTER IS NOW DELIVERED BY TRANSPORTER TO SUNDANCE SERVICES, INC.'S FACILITY FOR DISPOSAL.

*THIS WILL CERTIFY that the above Transporter loaded the material represented by this Transporter Statement at the above described location, and that it was tendered by the above described shipper. This will certify that no additional materials were added to this load, and that the material was delivered without incident.*

DRIVER: MANUEL MANCO

FACILITY REPRESENTATIVE: Racosta

# Sundance Services, Inc.

P.O. Box 1737 ★ Eunice, New Mexico 88231

(505) 394-2511

Ticket # 59558

Lease Operator/Shipper/Company: <u>Rice</u>		
Lease Name: <u>SWD F#15</u>		
Transporter Company: <u>Francisco</u>	Time <u>17:49</u>	AM/PM <u>(M)</u>
Date: <u>8/28/07</u>	Vehicle No. <u>8</u>	Driver No. <u>8</u>
Charge To: <u>Rice</u>		

## TYPE OF MATERIAL

- |  |   |  |
|--|---|--|
| <input type="checkbox"/> Produced Water  | <input type="checkbox"/> Drilling Fluids              | <input type="checkbox"/> Completion Fluids |
| <input type="checkbox"/> Tank Bottoms    | <input checked="" type="checkbox"/> Contaminated Soil | <input type="checkbox"/> C-117 No.:        |
| <input type="checkbox"/> Other Materials | <input type="checkbox"/> BS&W Content:                |  |

Description: O/D

- ☐ JETOUT  
☐ CALLOUT

## VOLUME OF MATERIAL

BBLS.

420 YARDS

AS A CONDITION TO SUNDANCE SERVICES, INC.'S ACCEPTANCE OF THE MATERIALS SHIPPED WITH THIS JOB TICKET, OPERATOR/SHIPPER REPRESENTS AND WARRANTS THAT THE WASTE MATERIAL SHIPPED HERewith IS MATERIAL EXEMPT FROM THE RESOURCE. CONSERVATION AND RECOVERY ACT OF 1976, AS AMENDED FROM TIME TO TIME, 40 U.S.C. 6901, ET SEQ., THE NM HEALTH AND SAF. CODE 361.001 ET SEQ., AND REGULATIONS RELATED THERETO, BY VIRTUE OF THE EXEMPTION AFFORDED DRILLING FLUIDS, PRODUCED WATERS, AND OTHER WASTE ASSOCIATED WITH THE EXPLORATION, DEVELOPMENT OR PRODUCTION OF CRUDE OIL OR NATURAL GAS OR GEOTHERMAL ENERGY.

ALSO AS A CONDITION TO SUNDANCE SERVICES, INC.'S ACCEPTANCE OF THE MATERIALS SHIPPED WITH THIS JOB TICKET, TRANSPORTER REPRESENTS AND WARRANTS THAT ONLY THE MATERIAL DELIVERED BY OPERATOR/SHIPPER TO TRANSPORTER IS NOW DELIVERED BY TRANSPORTER TO SUNDANCE SERVICES, INC.'S FACILITY FOR DISPOSAL.

*THIS WILL CERTIFY that the above Transporter loaded the material represented by this Transporter Statement at the above described location, and that it was tendered by the above described shipper. This will certify that no additional materials were added to this load, and that the material was delivered without incident.*

DRIVER: MANUEL FRANCISCO

FACILITY REPRESENTATIVE: [Signature]



# Sundance Services, Inc.

P.O. Box 1737 ★ Eunice, New Mexico 88231

(505) 394-2511

Ticket # 59570

Lease Operator/Shipper/Company: Rice

Lease Name: Sup E 15

Transporter Company: Shawco

Time 2:01 AM/PM

Date: 8-28-07

Vehicle No. 08

Driver No. 08

Charge To: Rice

## TYPE OF MATERIAL

☐ Produced Water

☐ Drilling Fluids

☐ Completion Fluids

☐ Tank Bottoms



☒ Contaminated Soil

☐ C-117 No.:

☐ Other Materials

☐ BS&W Content:

Description: DID

☐ JETOUT

☐ CALLOUT

VOLUME OF MATERIAL

BBLs.

20 YARDS

AS A CONDITION TO SUNDANCE SERVICES, INC.'S ACCEPTANCE OF THE MATERIALS SHIPPED WITH THIS JOB TICKET, OPERATOR/SHIPPER REPRESENTS AND WARRANTS THAT THE WASTE MATERIAL SHIPPED HERewith IS MATERIAL EXEMPT FROM THE RESOURCE, CONSERVATION AND RECOVERY ACT OF 1976, AS AMENDED FROM TIME TO TIME, 40 U.S.C. 6901, ET SEQ., THE NM HEALTH AND SAF. CODE 361.001 ET SEQ., AND REGULATIONS RELATED THERETO, BY VIRTUE OF THE EXEMPTION AFFORDED DRILLING FLUIDS, PRODUCED WATERS, AND OTHER WASTE ASSOCIATED WITH THE EXPLORATION, DEVELOPMENT OR PRODUCTION OF CRUDE OIL OR NATURAL GAS OR GEOTHERMAL ENERGY.

ALSO AS A CONDITION TO SUNDANCE SERVICES, INC.'S ACCEPTANCE OF THE MATERIALS SHIPPED WITH THIS JOB TICKET, TRANSPORTER REPRESENTS AND WARRANTS THAT ONLY THE MATERIAL DELIVERED BY OPERATOR/SHIPPER TO TRANSPORTER IS NOW DELIVERED BY TRANSPORTER TO SUNDANCE SERVICES, INC.'S FACILITY FOR DISPOSAL.

*THIS WILL CERTIFY that the above Transporter loaded the material represented by this Transporter Statement at the above described location, and that it was tendered by the above described shipper. This will certify that no additional materials were added to this load, and that the material was delivered without incident.*

DRIVER: MAUEL MAUEL

FACILITY REPRESENTATIVE: Ricosta

# Sundance Services, Inc.

P.O. Box 1737 ★ Eunice, New Mexico 88231

(505) 394-2511

Ticket # 59518

Lease Operator/Shipper/Company: <u>Rice</u>		
Lease Name: <u>SWD E-15</u>		
Transporter Company: <u>Mejia</u>	Time: <u>7:33</u>	<u>AM</u> /PM
Date: <u>8-28-07</u>	Vehicle No. <u>12</u>	Driver No. <u>12</u>
Charge To: <u>Rice</u>		

## TYPE OF MATERIAL

- |  |   |  |
|--|---|--|
| <input type="checkbox"/> Produced Water  | <input type="checkbox"/> Drilling Fluids              | <input type="checkbox"/> Completion Fluids |
| <input type="checkbox"/> Tank Bottoms    | <input checked="" type="checkbox"/> Contaminated Soil | <input type="checkbox"/> C-117 No.:        |
| <input type="checkbox"/> Other Materials | <input type="checkbox"/> BS&W Content:                |  |

Description: D/D

- ☐ JETOUT  
☐ CALLOUT

## VOLUME OF MATERIAL

BBLS. 20

YARDS

AS A CONDITION TO SUNDANCE SERVICES, INC.'S ACCEPTANCE OF THE MATERIALS SHIPPED WITH THIS JOB TICKET, OPERATOR/SHIPPER REPRESENTS AND WARRANTS THAT THE WASTE MATERIAL SHIPPED HERewith IS MATERIAL EXEMPT FROM THE RESOURCE, CONSERVATION AND RECOVERY ACT OF 1976, AS AMENDED FROM TIME TO TIME, 40 U.S.C. 6901, ET SEQ., THE NM HEALTH AND SAF. CODE 361.001 ET SEQ., AND REGULATIONS RELATED THERETO, BY VIRTUE OF THE EXEMPTION AFFORDED DRILLING FLUIDS, PRODUCED WATERS, AND OTHER WASTE ASSOCIATED WITH THE EXPLORATION, DEVELOPMENT OR PRODUCTION OF CRUDE OIL OR NATURAL GAS OR GEOTHERMAL ENERGY.

ALSO AS A CONDITION TO SUNDANCE SERVICES, INC.'S ACCEPTANCE OF THE MATERIALS SHIPPED WITH THIS JOB TICKET, TRANSPORTER REPRESENTS AND WARRANTS THAT ONLY THE MATERIAL DELIVERED BY OPERATOR/SHIPPER TO TRANSPORTER IS NOW DELIVERED BY TRANSPORTER TO SUNDANCE SERVICES, INC.'S FACILITY FOR DISPOSAL.

*THIS WILL CERTIFY that the above Transporter loaded the material represented by this Transporter Statement at the above described location, and that it was tendered by the above described shipper. This will certify that no additional materials were added to this load, and that the material was delivered without incident.*

DRIVER: Reynaldo Montes

FACILITY REPRESENTATIVE: R. Rosta

# Sundance Services, Inc.

P.O. Box 1737 ★ Eunice, New Mexico 88231

(505) 394-2511

Ticket # 59525

Lease Operator/Shipper/Company: <u>Rice</u>		
Lease Name: <u>SWD E 15</u>		
Transporter Company: <u>Unchendo</u>	Time: <u>8:47</u>	AM/PM <u>AM</u>
Date: <u>8-28-07</u>	Vehicle No. <u>12</u>	Driver No. <u>12</u>
Charge To: <u>Rice</u>		

## TYPE OF MATERIAL

- |  |   |  |
|--|---|--|
| <input type="checkbox"/> Produced Water  | <input type="checkbox"/> Drilling Fluids              | <input type="checkbox"/> Completion Fluids |
| <input type="checkbox"/> Tank Bottoms    | <input checked="" type="checkbox"/> Contaminated Soil | <input type="checkbox"/> C-117 No.:        |
| <input type="checkbox"/> Other Materials | <input type="checkbox"/> BS&W Content:                |  |

Description: OID

- ☐ JETOUT  
☐ CALLOUT

## VOLUME OF MATERIAL

BBLs.

20 YARDS

AS A CONDITION TO SUNDANCE SERVICES, INC.'S ACCEPTANCE OF THE MATERIALS SHIPPED WITH THIS JOB TICKET, OPERATOR/SHIPPER REPRESENTS AND WARRANTS THAT THE WASTE MATERIAL SHIPPED HERewith IS MATERIAL EXEMPT FROM THE RESOURCE, CONSERVATION AND RECOVERY ACT OF 1976, AS AMENDED FROM TIME TO TIME, 40 U.S.C. 6901, ET SEQ., THE NM HEALTH AND SAF. CODE 361.001 ET SEQ., AND REGULATIONS RELATED THERETO, BY VIRTUE OF THE EXEMPTION AFFORDED DRILLING FLUIDS, PRODUCED WATERS, AND OTHER WASTE ASSOCIATED WITH THE EXPLORATION, DEVELOPMENT OR PRODUCTION OF CRUDE OIL OR NATURAL GAS OR GEOTHERMAL ENERGY.

ALSO AS A CONDITION TO SUNDANCE SERVICES, INC.'S ACCEPTANCE OF THE MATERIALS SHIPPED WITH THIS JOB TICKET, TRANSPORTER REPRESENTS AND WARRANTS THAT ONLY THE MATERIAL DELIVERED BY OPERATOR/SHIPPER TO TRANSPORTER IS NOW DELIVERED BY TRANSPORTER TO SUNDANCE SERVICES, INC.'S FACILITY FOR DISPOSAL.

*THIS WILL CERTIFY that the above Transporter loaded the material represented by this Transporter Statement at the above described location, and that it was tendered by the above described shipper. This will certify that no additional materials were added to this load, and that the material was delivered without incident.*

DRIVER:

Reynaldo Montes

FACILITY REPRESENTATIVE:

R. Costa

# Sundance Services, Inc.

P.O. Box 1737 ★ Eunice, New Mexico 88231

(505) 394-2511

Ticket # 59536

Lease Operator/Shipper/Company: P. Rice

Lease Name: Sup E 15

Transporter Company: Chencho

Time 9:59 AM/PM

Date: 8-28-07

Vehicle No. 12

Driver No. 12

Charge To: Rice

## TYPE OF MATERIAL

☐ Produced Water

☐ Drilling Fluids

☐ Completion Fluids

☐ Tank Bottoms

☒ Contaminated Soil

☐ C-117 No.:

☐ Other Materials

☐ BS&W Content:

Description: OIL

☐ JETOUT

☐ CALLOUT

## VOLUME OF MATERIAL

BBLS. 20

YARDS

AS A CONDITION TO SUNDANCE SERVICES, INC.'S ACCEPTANCE OF THE MATERIALS SHIPPED WITH THIS JOB TICKET, OPERATOR/SHIPPER REPRESENTS AND WARRANTS THAT THE WASTE MATERIAL SHIPPED HERewith IS MATERIAL EXEMPT FROM THE RESOURCE, CONSERVATION AND RECOVERY ACT OF 1976, AS AMENDED FROM TIME TO TIME, 40 U.S.C. 6901, ET SEQ., THE NM HEALTH AND SAF. CODE 361.001 ET SEQ., AND REGULATIONS RELATED THERETO, BY VIRTUE OF THE EXEMPTION AFFORDED DRILLING FLUIDS, PRODUCED WATERS, AND OTHER WASTE ASSOCIATED WITH THE EXPLORATION, DEVELOPMENT OR PRODUCTION OF CRUDE OIL OR NATURAL GAS OR GEOTHERMAL ENERGY.

ALSO AS A CONDITION TO SUNDANCE SERVICES, INC.'S ACCEPTANCE OF THE MATERIALS SHIPPED WITH THIS JOB TICKET, TRANSPORTER REPRESENTS AND WARRANTS THAT ONLY THE MATERIAL DELIVERED BY OPERATOR/SHIPPER TO TRANSPORTER IS NOW DELIVERED BY TRANSPORTER TO SUNDANCE SERVICES, INC.'S FACILITY FOR DISPOSAL.

*THIS WILL CERTIFY that the above Transporter loaded the material represented by this Transporter Statement at the above described location, and that it was tendered by the above described shipper. This will certify that no additional materials were added to this load, and that the material was delivered without incident.*

DRIVER: Reynaldo Montes

FACILITY REPRESENTATIVE: R. Montes

# Sundance Services, Inc.

P.O. Box 1737 ★ Eunice, New Mexico 88231

(505) 394-2511

Ticket # 59544

Lease Operator/Shipper/Company: Rice

Lease Name: SWD E 5

Transporter Company: Onehondo

Time 11:29 AM/PM

Date: 8-28-07

Vehicle No. 12

Driver No. 12

Charge To: Rice

## TYPE OF MATERIAL

☐ Produced Water

☐ Drilling Fluids

☐ Completion Fluids

☐ Tank Bottoms

☒ Contaminated Soil

☐ C-117 No.:

☐ Other Materials

☐ BS&W Content:

Description: DID

☐ JETOUT

☐ CALLOUT

## VOLUME OF MATERIAL

BBLS. 20

YARDS

AS A CONDITION TO SUNDANCE SERVICES, INC.'S ACCEPTANCE OF THE MATERIALS SHIPPED WITH THIS JOB TICKET, OPERATOR/SHIPPER REPRESENTS AND WARRANTS THAT THE WASTE MATERIAL SHIPPED HERewith IS MATERIAL EXEMPT FROM THE RESOURCE, CONSERVATION AND RECOVERY ACT OF 1976, AS AMENDED FROM TIME TO TIME, 40 U.S.C. 6901, ET SEQ., THE NM HEALTH AND SAF. CODE 361.001 ET SEQ., AND REGULATIONS RELATED THERETO, BY VIRTUE OF THE EXEMPTION AFFORDED DRILLING FLUIDS, PRODUCED WATERS, AND OTHER WASTE ASSOCIATED WITH THE EXPLORATION, DEVELOPMENT OR PRODUCTION OF CRUDE OIL OR NATURAL GAS OR GEOTHERMAL ENERGY.

ALSO AS A CONDITION TO SUNDANCE SERVICES, INC.'S ACCEPTANCE OF THE MATERIALS SHIPPED WITH THIS JOB TICKET, TRANSPORTER REPRESENTS AND WARRANTS THAT ONLY THE MATERIAL DELIVERED BY OPERATOR/SHIPPER TO TRANSPORTER IS NOW DELIVERED BY TRANSPORTER TO SUNDANCE SERVICES, INC.'S FACILITY FOR DISPOSAL.

*THIS WILL CERTIFY that the above Transporter loaded the material represented by this Transporter Statement at the above described location, and that it was tendered by the above described shipper. This will certify that no additional materials were added to this load, and that the material was delivered without incident.*

DRIVER: Reynaldo Montes

FACILITY REPRESENTATIVE: R. Montes

# Sundance Services, Inc.

P.O. Box 1737 ★ Eunice, New Mexico 88231

(505) 394-2511

Ticket # 59557

Lease Operator/Shipper/Company: <u>Rice</u>		
Lease Name: <u>SWD EK5</u>		
Transporter Company: <u>Cencho</u>	Time: <u>12:43</u>	AM/PM <u>(P)</u>
Date: <u>8-28-07</u>	Vehicle No. <u>12</u>	Driver No. <u>12</u>
Charge To: <u>Rice</u>		

## TYPE OF MATERIAL

- |  |   |  |
|--|---|--|
| <input type="checkbox"/> Produced Water  | <input type="checkbox"/> Drilling Fluids              | <input type="checkbox"/> Completion Fluids |
| <input type="checkbox"/> Tank Bottoms    | <input checked="" type="checkbox"/> Contaminated Soil | <input type="checkbox"/> C-117 No.:        |
| <input type="checkbox"/> Other Materials | <input type="checkbox"/> BS&W Content:                |  |

Description: DD

- ☐ JETOUT  
☐ CALLOUT

## VOLUME OF MATERIAL

BBLS.

20 YARDS

AS A CONDITION TO SUNDANCE SERVICES, INC.'S ACCEPTANCE OF THE MATERIALS SHIPPED WITH THIS JOB TICKET, OPERATOR/SHIPPER REPRESENTS AND WARRANTS THAT THE WASTE MATERIAL SHIPPED HEREWITH IS MATERIAL EXEMPT FROM THE RESOURCE, CONSERVATION AND RECOVERY ACT OF 1976, AS AMENDED FROM TIME TO TIME, 40 U.S.C. 6901, ET SEQ., THE NM HEALTH AND SAF. CODE 361.001 ET SEQ., AND REGULATIONS RELATED THERETO, BY VIRTUE OF THE EXEMPTION AFFORDED DRILLING FLUIDS, PRODUCED WATERS, AND OTHER WASTE ASSOCIATED WITH THE EXPLORATION, DEVELOPMENT OR PRODUCTION OF CRUDE OIL OR NATURAL GAS OR GEOTHERMAL ENERGY.

ALSO AS A CONDITION TO SUNDANCE SERVICES, INC.'S ACCEPTANCE OF THE MATERIALS SHIPPED WITH THIS JOB TICKET, TRANSPORTER REPRESENTS AND WARRANTS THAT ONLY THE MATERIAL DELIVERED BY OPERATOR/SHIPPER TO TRANSPORTER IS NOW DELIVERED BY TRANSPORTER TO SUNDANCE SERVICES, INC.'S FACILITY FOR DISPOSAL.

*THIS WILL CERTIFY that the above Transporter loaded the material represented by this Transporter Statement at the above described location, and that it was tendered by the above described shipper. This will certify that no additional materials were added to this load, and that the material was delivered without incident.*

DRIVER:

Renaldo Montes

FACILITY REPRESENTATIVE:

R. Montes



# Sundance Services, Inc.

P.O. Box 1737 ★ Eunice, New Mexico 88231

(505) 394-2511

Ticket # 59569

Lease Operator/Shipper/Company: <u>Rice</u>		
Lease Name: <u>SWD E15</u>		
Transporter Company: <u>Linehondo</u>	Time: <u>1:56</u>	AM/PM: <u>(AM)</u>
Date: <u>8-28-07</u>	Vehicle No. <u>12</u>	Driver No. <u>12</u>
Charge To: <u>Rice</u>		

## TYPE OF MATERIAL

- |  |   |  |
|--|---|--|
| <input type="checkbox"/> Produced Water  | <input type="checkbox"/> Drilling Fluids              | <input type="checkbox"/> Completion Fluids |
| <input type="checkbox"/> Tank Bottoms    | <input checked="" type="checkbox"/> Contaminated Soil | <input type="checkbox"/> C-117 No.:        |
| <input type="checkbox"/> Other Materials | <input type="checkbox"/> BS&W Content:                |  |

Description: DID

- ☐ JETOUT  
☐ CALLOUT

## VOLUME OF MATERIAL

BBLS. 20 YARDS

AS A CONDITION TO SUNDANCE SERVICES, INC.'S ACCEPTANCE OF THE MATERIALS SHIPPED WITH THIS JOB TICKET, OPERATOR/SHIPPER REPRESENTS AND WARRANTS THAT THE WASTE MATERIAL SHIPPED HEREWITH IS MATERIAL EXEMPT FROM THE RESOURCE, CONSERVATION AND RECOVERY ACT OF 1976, AS AMENDED FROM TIME TO TIME, 40 U.S.C. 6901, ET SEQ., THE NM HEALTH AND SAF. CODE 361.001 ET SEQ., AND REGULATIONS RELATED THERETO, BY VIRTUE OF THE EXEMPTION AFFORDED DRILLING FLUIDS, PRODUCED WATERS, AND OTHER WASTE ASSOCIATED WITH THE EXPLORATION, DEVELOPMENT OR PRODUCTION OF CRUDE OIL OR NATURAL GAS OR GEOTHERMAL ENERGY.

ALSO AS A CONDITION TO SUNDANCE SERVICES, INC.'S ACCEPTANCE OF THE MATERIALS SHIPPED WITH THIS JOB TICKET, TRANSPORTER REPRESENTS AND WARRANTS THAT ONLY THE MATERIAL DELIVERED BY OPERATOR/SHIPPER TO TRANSPORTER IS NOW DELIVERED BY TRANSPORTER TO SUNDANCE SERVICES, INC.'S FACILITY FOR DISPOSAL.

*THIS WILL CERTIFY that the above Transporter loaded the material represented by this Transporter Statement at the above described location, and that it was tendered by the above described shipper. This will certify that no additional materials were added to this load, and that the material was delivered without incident.*

DRIVER: Reynaldo Mendez

FACILITY REPRESENTATIVE: R. R. R.

# Sundance Services, Inc.

P.O. Box 1737 ★ Eunice, New Mexico 88231

(505) 394-2511

Ticket # 59493

Lease Operator/Shipper/Company: <u>Rice</u>		
Lease Name: <u>SWD F#15</u>		
Transporter Company: <u>Anchondo</u>	Time: <u>4:53</u>	AM/PM <u>(AM)</u>
Date: <u>8/27/07</u>	Vehicle No. <u>12</u>	Driver No. _____
Charge To: <u>Rice</u>		

## TYPE OF MATERIAL

- |  |   |  |
|--|---|--|
| <input type="checkbox"/> Produced Water  | <input type="checkbox"/> Drilling Fluids              | <input type="checkbox"/> Completion Fluids |
| <input type="checkbox"/> Tank Bottoms    | <input checked="" type="checkbox"/> Contaminated Soil | <input type="checkbox"/> C-117 No.:        |
| <input type="checkbox"/> Other Materials | <input type="checkbox"/> BS&W Content:                |  |

Description: D/O

- ☐ JETOUT  
☐ CALLOUT

## VOLUME OF MATERIAL

BBLS. 20 YARDS

AS A CONDITION TO SUNDANCE SERVICES, INC.'S ACCEPTANCE OF THE MATERIALS SHIPPED WITH THIS JOB TICKET, OPERATOR/SHIPPER REPRESENTS AND WARRANTS THAT THE WASTE MATERIAL SHIPPED HERewith IS MATERIAL EXEMPT FROM THE RESOURCE, CONSERVATION AND RECOVERY ACT OF 1976, AS AMENDED FROM TIME TO TIME, 40 U.S.C. 6901, ET SEQ., THE NM HEALTH AND SAF. CODE 361.001 ET SEQ., AND REGULATIONS RELATED THERETO, BY VIRTUE OF THE EXEMPTION AFFORDED DRILLING FLUIDS, PRODUCED WATERS, AND OTHER WASTE ASSOCIATED WITH THE EXPLORATION, DEVELOPMENT OR PRODUCTION OF CRUDE OIL OR NATURAL GAS OR GEOTHERMAL ENERGY.

ALSO AS A CONDITION TO SUNDANCE SERVICES, INC.'S ACCEPTANCE OF THE MATERIALS SHIPPED WITH THIS JOB TICKET, TRANSPORTER REPRESENTS AND WARRANTS THAT ONLY THE MATERIAL DELIVERED BY OPERATOR/SHIPPER TO TRANSPORTER IS NOW DELIVERED BY TRANSPORTER TO SUNDANCE SERVICES, INC.'S FACILITY FOR DISPOSAL.

*THIS WILL CERTIFY that the above Transporter loaded the material represented by this Transporter Statement at the above described location, and that it was tendered by the above described shipper. This will certify that no additional materials were added to this load, and that the material was delivered without incident.*

DRIVER: Reynaldo Montes

FACILITY REPRESENTATIVE: [Signature]

# Sundance Services, Inc.

P.O. Box 1737 ★ Eunice, New Mexico 88231

(505) 394-2511

Ticket # 59464

Lease Operator/Shipper/Company: <u>Rice</u>		
Lease Name: <u>SWD E-15</u>		
Transporter Company: <u>Unihendo</u>	Time: <u>3:27</u>	AM/PM <u>(AM)</u>
Date: <u>8-27-07</u>	Vehicle No. <u>12</u>	Driver No. <u>12</u>
Charge To: <u>Rice</u>		

## TYPE OF MATERIAL

- |  |   |  |
|--|---|--|
| <input type="checkbox"/> Produced Water  | <input type="checkbox"/> Drilling Fluids              | <input type="checkbox"/> Completion Fluids |
| <input type="checkbox"/> Tank Bottoms    | <input checked="" type="checkbox"/> Contaminated Soil | <input type="checkbox"/> C-117 No.:        |
| <input type="checkbox"/> Other Materials | <input type="checkbox"/> BS&W Content:                |  |

Description: OIL

- ☐ JETOUT  
☐ CALLOUT

## VOLUME OF MATERIAL

BBLS.

20 YARDS

AS A CONDITION TO SUNDANCE SERVICES, INC.'S ACCEPTANCE OF THE MATERIALS SHIPPED WITH THIS JOB TICKET, OPERATOR/SHIPPER REPRESENTS AND WARRANTS THAT THE WASTE MATERIAL SHIPPED HEREWITH IS MATERIAL EXEMPT FROM THE RESOURCE. CONSERVATION AND RECOVERY ACT OF 1976, AS AMENDED FROM TIME TO TIME, 40 U.S.C. 6901, ET SEQ., THE NM HEALTH AND SAF. CODE 361.001 ET SEQ., AND REGULATIONS RELATED THERETO, BY VIRTUE OF THE EXEMPTION AFFORDED DRILLING FLUIDS, PRODUCED WATERS, AND OTHER WASTE ASSOCIATED WITH THE EXPLORATION, DEVELOPMENT OR PRODUCTION OF CRUDE OIL OR NATURAL GAS OR GEOTHERMAL ENERGY.

ALSO AS A CONDITION TO SUNDANCE SERVICES, INC.'S ACCEPTANCE OF THE MATERIALS SHIPPED WITH THIS JOB TICKET, TRANSPORTER REPRESENTS AND WARRANTS THAT ONLY THE MATERIAL DELIVERED BY OPERATOR/SHIPPER TO TRANSPORTER IS NOW DELIVERED BY TRANSPORTER TO SUNDANCE SERVICES, INC.'S FACILITY FOR DISPOSAL.

*THIS WILL CERTIFY that the above Transporter loaded the material represented by this Transporter Statement at the above described location, and that it was tendered by the above described shipper. This will certify that no additional materials were added to this load, and that the material was delivered without incident.*

DRIVER:

Raquel Montes

FACILITY REPRESENTATIVE:

Raquel

# Sundance Services, Inc.

P.O. Box 1737 ★ Eunice, New Mexico 88231

(505) 394-2511

Ticket # 59440

Lease Operator/Shipper/Company: Rice

Lease Name: SWD E 15

Transporter Company: Encinada

Time 2:02 AM/PM

Date: 8-27-07

Vehicle No. 12

Driver No. 12

Charge To: Rice

## TYPE OF MATERIAL

☐ Produced Water

☐ Drilling Fluids

☐ Completion Fluids

☐ Tank Bottoms

☒ Contaminated Soil

☐ C-117 No.:

☐ Other Materials

☐ BS&W Content:

☐ JETOUT

☐ CALLOUT

Description: Oil

VOLUME OF MATERIAL

BBLS. 20

YARDS

AS A CONDITION TO SUNDANCE SERVICES, INC.'S ACCEPTANCE OF THE MATERIALS SHIPPED WITH THIS JOB TICKET, OPERATOR/SHIPPER REPRESENTS AND WARRANTS THAT THE WASTE MATERIAL SHIPPED HERewith IS MATERIAL EXEMPT FROM THE RESOURCE, CONSERVATION AND RECOVERY ACT OF 1976, AS AMENDED FROM TIME TO TIME, 40 U.S.C. 6901, ET SEQ., THE NM HEALTH AND SAF. CODE 361.001 ET SEQ., AND REGULATIONS RELATED THERETO, BY VIRTUE OF THE EXEMPTION AFFORDED DRILLING FLUIDS, PRODUCED WATERS, AND OTHER WASTE ASSOCIATED WITH THE EXPLORATION, DEVELOPMENT OR PRODUCTION OF CRUDE OIL OR NATURAL GAS OR GEOTHERMAL ENERGY.

ALSO AS A CONDITION TO SUNDANCE SERVICES, INC.'S ACCEPTANCE OF THE MATERIALS SHIPPED WITH THIS JOB TICKET, TRANSPORTER REPRESENTS AND WARRANTS THAT ONLY THE MATERIAL DELIVERED BY OPERATOR/SHIPPER TO TRANSPORTER IS NOW DELIVERED BY TRANSPORTER TO SUNDANCE SERVICES, INC.'S FACILITY FOR DISPOSAL.

*THIS WILL CERTIFY that the above Transporter loaded the material represented by this Transporter Statement at the above described location, and that it was tendered by the above described shipper. This will certify that no additional materials were added to this load, and that the material was delivered without incident.*

DRIVER: Reynaldo montes

FACILITY REPRESENTATIVE: R. Montes

# Sundance Services, Inc.

P.O. Box 1737 ★ Eunice, New Mexico 88231

(505) 394-2511

Ticket # 59420

Lease Operator/Shipper/Company: Rica

Lease Name: Sudo E-15

Transporter Company: Emmanuel

Time 12:46 AM/PM

Date: 8-27-07

Vehicle No. 12

Driver No. 12

Charge To: Rica

## TYPE OF MATERIAL

- |  |   |  |
|--|---|--|
| <input type="checkbox"/> Produced Water  | <input type="checkbox"/> Drilling Fluids              | <input type="checkbox"/> Completion Fluids |
| <input type="checkbox"/> Tank Bottoms    | <input checked="" type="checkbox"/> Contaminated Soil | <input type="checkbox"/> C-117 No.:        |
| <input type="checkbox"/> Other Materials | <input type="checkbox"/> BS&W Content:                |  |

Description: Oil

- ☐ JETOUT  
☐ CALLOUT

VOLUME OF MATERIAL

BBLS. 20

YARDS

AS A CONDITION TO SUNDANCE SERVICES, INC.'S ACCEPTANCE OF THE MATERIALS SHIPPED WITH THIS JOB TICKET, OPERATOR/SHIPPER REPRESENTS AND WARRANTS THAT THE WASTE MATERIAL SHIPPED HERewith IS MATERIAL EXEMPT FROM THE RESOURCE, CONSERVATION AND RECOVERY ACT OF 1976, AS AMENDED FROM TIME TO TIME, 40 U.S.C. 6901, ET SEQ., THE NM HEALTH AND SAF. CODE 361.001 ET SEQ., AND REGULATIONS RELATED THERETO, BY VIRTUE OF THE EXEMPTION AFFORDED DRILLING FLUIDS, PRODUCED WATERS, AND OTHER WASTE ASSOCIATED WITH THE EXPLORATION, DEVELOPMENT OR PRODUCTION OF CRUDE OIL OR NATURAL GAS OR GEOTHERMAL ENERGY.

ALSO AS A CONDITION TO SUNDANCE SERVICES, INC.'S ACCEPTANCE OF THE MATERIALS SHIPPED WITH THIS JOB TICKET, TRANSPORTER REPRESENTS AND WARRANTS THAT ONLY THE MATERIAL DELIVERED BY OPERATOR/SHIPPER TO TRANSPORTER IS NOW DELIVERED BY TRANSPORTER TO SUNDANCE SERVICES, INC.'S FACILITY FOR DISPOSAL:

*THIS WILL CERTIFY that the above Transporter loaded the material represented by this Transporter Statement at the above described location, and that it was tendered by the above described shipper. This will certify that no additional materials were added to this load, and that the material was delivered without incident.*

DRIVER: Raynold Monte

FACILITY REPRESENTATIVE: Ricosta

# Sundance Services, Inc.

P.O. Box 1737 ★ Eunice, New Mexico 88231

(505) 394-2511

Ticket # 59393

Lease Operator/Shipper/Company: Rice

Lease Name: SWD E15

Transporter Company: Cenachado

Time

AM/PM

Date: 8-27-07

Vehicle No. 12

Driver No. 12

Charge To: Rice

## TYPE OF MATERIAL

☐ Produced Water

☐ Drilling Fluids

☐ Completion Fluids

☐ Tank Bottoms

☒ Contaminated Soil

☐ C-117 No.:

☐ Other Materials

☐ BS&W Content:

Description: Oil

☐ JETOUT

☐ CALLOUT

## VOLUME OF MATERIAL

BBLS.

20 YARDS

AS A CONDITION TO SUNDANCE SERVICES, INC.'S ACCEPTANCE OF THE MATERIALS SHIPPED WITH THIS JOB TICKET, OPERATOR/SHIPPER REPRESENTS AND WARRANTS THAT THE WASTE MATERIAL SHIPPED HEREWITH IS MATERIAL EXEMPT FROM THE RESOURCE, CONSERVATION AND RECOVERY ACT OF 1976, AS AMENDED FROM TIME TO TIME, 40 U.S.C. 6901, ET SEQ., THE NM HEALTH AND SAF. CODE 361.001 ET SEQ., AND REGULATIONS RELATED THERETO, BY VIRTUE OF THE EXEMPTION AFFORDED DRILLING FLUIDS, PRODUCED WATERS, AND OTHER WASTE ASSOCIATED WITH THE EXPLORATION, DEVELOPMENT OR PRODUCTION OF CRUDE OIL OR NATURAL GAS OR GEOTHERMAL ENERGY.

ALSO AS A CONDITION TO SUNDANCE SERVICES, INC.'S ACCEPTANCE OF THE MATERIALS SHIPPED WITH THIS JOB TICKET, TRANSPORTER REPRESENTS AND WARRANTS THAT ONLY THE MATERIAL DELIVERED BY OPERATOR/SHIPPER TO TRANSPORTER IS NOW DELIVERED BY TRANSPORTER TO SUNDANCE SERVICES, INC.'S FACILITY FOR DISPOSAL.

*THIS WILL CERTIFY that the above Transporter loaded the material represented by this Transporter Statement at the above described location, and that it was tendered by the above described shipper. This will certify that no additional materials were added to this load, and that the material was delivered without incident.*

DRIVER: Kenado Montas

FACILITY REPRESENTATIVE: Q. Montas

# Sundance Services, Inc.

P.O. Box 1737 ★ Eunice, New Mexico 88231

(505) 394-2511

Ticket # 59341

Lease Operator/Shipper/Company: <u>Rice</u>		
Lease Name: <u>SUP E-15</u>		
Transporter Company: <u>Imhundo</u>	Time: <u>9:47</u>	AM/PM
Date: <u>8-27-07</u>	Vehicle No. <u>12</u>	Driver No. <u>12</u>
Charge To: <u>Rice</u>		

## TYPE OF MATERIAL

- |  |   |  |
|--|---|--|
| <input type="checkbox"/> Produced Water  | <input type="checkbox"/> Drilling Fluids              | <input type="checkbox"/> Completion Fluids |
| <input type="checkbox"/> Tank Bottoms    | <input checked="" type="checkbox"/> Contaminated Soil | <input type="checkbox"/> C-117 No.:        |
| <input type="checkbox"/> Other Materials | <input type="checkbox"/> BS&W Content:                |  |

Description: Oil

- ☐ JETOUT  
☐ CALLOUT

## VOLUME OF MATERIAL

BBLS. 20 YARDS

AS A CONDITION TO SUNDANCE SERVICES, INC.'S ACCEPTANCE OF THE MATERIALS SHIPPED WITH THIS JOB TICKET, OPERATOR/SHIPPER REPRESENTS AND WARRANTS THAT THE WASTE MATERIAL SHIPPED HERewith IS MATERIAL EXEMPT FROM THE RESOURCE, CONSERVATION AND RECOVERY ACT OF 1976, AS AMENDED FROM TIME TO TIME, 40 U.S.C. 6901, ET SEQ., THE NM HEALTH AND SAF. CODE 361.001 ET SEQ., AND REGULATIONS RELATED THERETO, BY VIRTUE OF THE EXEMPTION AFFORDED DRILLING FLUIDS, PRODUCED WATERS, AND OTHER WASTE ASSOCIATED WITH THE EXPLORATION, DEVELOPMENT OR PRODUCTION OF CRUDE OIL OR NATURAL GAS OR GEOTHERMAL ENERGY.

ALSO AS A CONDITION TO SUNDANCE SERVICES, INC.'S ACCEPTANCE OF THE MATERIALS SHIPPED WITH THIS JOB TICKET, TRANSPORTER REPRESENTS AND WARRANTS THAT ONLY THE MATERIAL DELIVERED BY OPERATOR/SHIPPER TO TRANSPORTER IS NOW DELIVERED BY TRANSPORTER TO SUNDANCE SERVICES, INC.'S FACILITY FOR DISPOSAL.

*THIS WILL CERTIFY that the above Transporter loaded the material represented by this Transporter Statement at the above described location, and that it was tendered by the above described shipper. This will certify that no additional materials were added to this load, and that the material was delivered without incident.*

DRIVER:

Renaldo Monter

FACILITY REPRESENTATIVE:

R. Monter



# Sundance Services, Inc.

P.O. Box 1737 ★ Eunice, New Mexico 88231

(505) 394-2511

Ticket # 59498

Lease Operator/Shipper/Company: <u>Pice</u>		
Lease Name: <u>SWD F #15</u>		
Transporter Company: <u>Madrid's</u>	Time <u>5:15</u> AM/PM	
Date: <u>4/27/77</u>	Vehicle No. <u>1</u>	Driver No. <u>1</u>
Charge To: <u>Pice</u>		

## TYPE OF MATERIAL

- |  |   |  |
|--|---|--|
| <input type="checkbox"/> Produced Water  | <input type="checkbox"/> Drilling Fluids              | <input type="checkbox"/> Completion Fluids |
| <input type="checkbox"/> Tank Bottoms    | <input checked="" type="checkbox"/> Contaminated Soil | <input type="checkbox"/> C-117 No.:        |
| <input type="checkbox"/> Other Materials | <input type="checkbox"/> BS&W Content:                |  |

Description: O/D

- ☐ JETOUT  
☐ CALLOUT

## VOLUME OF MATERIAL

BBLs.

70 YARDS

AS A CONDITION TO SUNDANCE SERVICES, INC.'S ACCEPTANCE OF THE MATERIALS SHIPPED WITH THIS JOB TICKET, OPERATOR/SHIPPER REPRESENTS AND WARRANTS THAT THE WASTE MATERIAL SHIPPED HERewith IS MATERIAL EXEMPT FROM THE RESOURCE, CONSERVATION AND RECOVERY ACT OF 1976, AS AMENDED FROM TIME TO TIME, 40 U.S.C. 6901, ET SEQ., THE NM HEALTH AND SAF. CODE 361.001 ET SEQ., AND REGULATIONS RELATED THERETO, BY VIRTUE OF THE EXEMPTION AFFORDED DRILLING FLUIDS, PRODUCED WATERS, AND OTHER WASTE ASSOCIATED WITH THE EXPLORATION, DEVELOPMENT OR PRODUCTION OF CRUDE OIL OR NATURAL GAS OR GEOTHERMAL ENERGY.

ALSO AS A CONDITION TO SUNDANCE SERVICES, INC.'S ACCEPTANCE OF THE MATERIALS SHIPPED WITH THIS JOB TICKET, TRANSPORTER REPRESENTS AND WARRANTS THAT ONLY THE MATERIAL DELIVERED BY OPERATOR/SHIPPER TO TRANSPORTER IS NOW DELIVERED BY TRANSPORTER TO SUNDANCE SERVICES, INC.'S FACILITY FOR DISPOSAL.

*THIS WILL CERTIFY that the above Transporter loaded the material represented by this Transporter Statement at the above described location, and that it was tendered by the above described shipper. This will certify that no additional materials were added to this load, and that the material was delivered without incident.*

DRIVER: Alon Madrid

FACILITY REPRESENTATIVE: [Signature]

# Sundance Services, Inc.

P.O. Box 1737 ★ Eunice, New Mexico 88231

(505) 394-2511

Ticket # 59475

Lease Operator/Shipper/Company: <u>Rice</u>		
Lease Name: <u>- WD F# 15</u>		
Transporter Company: <u>Madrid's</u>	Time <u>4:00</u> AM/PM	
Date: <u>8/27/07</u>	Vehicle No. <u>1</u>	Driver No. <u>1</u>
Charge To: <u>Rice</u>		

## TYPE OF MATERIAL

- |  |   |  |
|--|---|--|
| <input type="checkbox"/> Produced Water  | <input type="checkbox"/> Drilling Fluids              | <input type="checkbox"/> Completion Fluids |
| <input type="checkbox"/> Tank Bottoms    | <input checked="" type="checkbox"/> Contaminated Soil | <input type="checkbox"/> C-117 No.:        |
| <input type="checkbox"/> Other Materials | <input type="checkbox"/> BS&W Content:                |  |

Description: oil

- ☐ JETOUT  
☐ CALLOUT

## VOLUME OF MATERIAL

BBLS. 20 YARDS

AS A CONDITION TO SUNDANCE SERVICES, INC.'S ACCEPTANCE OF THE MATERIALS SHIPPED WITH THIS JOB TICKET, OPERATOR/SHIPPER REPRESENTS AND WARRANTS THAT THE WASTE MATERIAL SHIPPED HERewith IS MATERIAL EXEMPT FROM THE RESOURCE, CONSERVATION AND RECOVERY ACT OF 1976, AS AMENDED FROM TIME TO TIME, 40 U.S.C. 6901, ET SEQ., THE NM HEALTH AND SAF. CODE 361.001 ET SEQ., AND REGULATIONS RELATED THERETO, BY VIRTUE OF THE EXEMPTION AFFORDED DRILLING FLUIDS, PRODUCED WATERS, AND OTHER WASTE ASSOCIATED WITH THE EXPLORATION, DEVELOPMENT OR PRODUCTION OF CRUDE OIL OR NATURAL GAS OR GEOTHERMAL ENERGY.

ALSO AS A CONDITION TO SUNDANCE SERVICES, INC.'S ACCEPTANCE OF THE MATERIALS SHIPPED WITH THIS JOB TICKET, TRANSPORTER REPRESENTS AND WARRANTS THAT ONLY THE MATERIAL DELIVERED BY OPERATOR/SHIPPER TO TRANSPORTER IS NOW DELIVERED BY TRANSPORTER TO SUNDANCE SERVICES, INC.'S FACILITY FOR DISPOSAL.

*THIS WILL CERTIFY that the above Transporter loaded the material represented by this Transporter Statement at the above described location, and that it was tendered by the above described shipper. This will certify that no additional materials were added to this load, and that the material was delivered without incident.*

DRIVER: Madrid's

FACILITY REPRESENTATIVE: [Signature]

# Sundance Services, Inc.

P.O. Box 1737 ★ Eunice, New Mexico 88231

(505) 394-2511

Ticket # 59450

Lease Operator/Shipper/Company: Rice

Lease Name: SWD E15

Transporter Company: Madrid

Time 2:35 AM/PM

Date: 8-27-07

Vehicle No. 1

Driver No. 1

Charge To: Rice

## TYPE OF MATERIAL

☐ Produced Water

☐ Drilling Fluids

☐ Completion Fluids

☐ Tank Bottoms

☒ Contaminated Soil

☐ C-117 No.:

☐ Other Materials

☐ BS&W Content:

Description: D110

☐ JETOUT

☐ CALLOUT

## VOLUME OF MATERIAL

BBLS. 20

YARDS

AS A CONDITION TO SUNDANCE SERVICES, INC.'S ACCEPTANCE OF THE MATERIALS SHIPPED WITH THIS JOB TICKET, OPERATOR/SHIPPER REPRESENTS AND WARRANTS THAT THE WASTE MATERIAL SHIPPED HERewith IS MATERIAL EXEMPT FROM THE RESOURCE, CONSERVATION AND RECOVERY ACT OF 1976, AS AMENDED FROM TIME TO TIME, 40 U.S.C. 6901, ET SEQ., THE NM HEALTH AND SAF. CODE 361.001 ET SEQ., AND REGULATIONS RELATED THERETO, BY VIRTUE OF THE EXEMPTION AFFORDED DRILLING FLUIDS, PRODUCED WATERS, AND OTHER WASTE ASSOCIATED WITH THE EXPLORATION, DEVELOPMENT OR PRODUCTION OF CRUDE OIL OR NATURAL GAS OR GEOTHERMAL ENERGY.

ALSO AS A CONDITION TO SUNDANCE SERVICES, INC.'S ACCEPTANCE OF THE MATERIALS SHIPPED WITH THIS JOB TICKET, TRANSPORTER REPRESENTS AND WARRANTS THAT ONLY THE MATERIAL DELIVERED BY OPERATOR/SHIPPER TO TRANSPORTER IS NOW DELIVERED BY TRANSPORTER TO SUNDANCE SERVICES, INC.'S FACILITY FOR DISPOSAL.

*THIS WILL CERTIFY that the above Transporter loaded the material represented by this Transporter Statement at the above described location, and that it was tendered by the above described shipper. This will certify that no additional materials were added to this load, and that the material was delivered without incident.*

DRIVER: Madrid

FACILITY REPRESENTATIVE: [Signature]

# Sundance Services, Inc.

P.O. Box 1737 ★ Eunice, New Mexico 88231

(505) 394-2511

Ticket # 59427

Lease Operator/Shipper/Company: <u>Rice</u>		
Lease Name: <u>SWD E 15</u>		
Transporter Company: <u>Madhubs</u>	Time: <u>1:19</u>	AM/PM <u>(O)</u>
Date: <u>8-27-07</u>	Vehicle No. <u>1</u>	Driver No. <u>1</u>
Charge To: <u>Rice</u>		

## TYPE OF MATERIAL

- |  |   |  |
|--|---|--|
| <input type="checkbox"/> Produced Water  | <input type="checkbox"/> Drilling Fluids              | <input type="checkbox"/> Completion Fluids |
| <input type="checkbox"/> Tank Bottoms    | <input checked="" type="checkbox"/> Contaminated Soil | <input type="checkbox"/> C-117 No.:        |
| <input type="checkbox"/> Other Materials | <input type="checkbox"/> BS&W Content:                |  |

Description: Oil

- ☐ JETOUT  
☐ CALLOUT

## VOLUME OF MATERIAL

BBLS. 20

YARDS

AS A CONDITION TO SUNDANCE SERVICES, INC.'S ACCEPTANCE OF THE MATERIALS SHIPPED WITH THIS JOB TICKET, OPERATOR/SHIPPER REPRESENTS AND WARRANTS THAT THE WASTE MATERIAL SHIPPED HERewith IS MATERIAL EXEMPT FROM THE RESOURCE, CONSERVATION AND RECOVERY ACT OF 1976, AS AMENDED FROM TIME TO TIME, 40 U.S.C. 6901, ET SEQ., THE NM HEALTH AND SAF. CODE 361.001 ET SEQ., AND REGULATIONS RELATED THERETO, BY VIRTUE OF THE EXEMPTION AFFORDED DRILLING FLUIDS, PRODUCED WATERS, AND OTHER WASTE ASSOCIATED WITH THE EXPLORATION, DEVELOPMENT OR PRODUCTION OF CRUDE OIL OR NATURAL GAS OR GEOTHERMAL ENERGY.

ALSO AS A CONDITION TO SUNDANCE SERVICES, INC.'S ACCEPTANCE OF THE MATERIALS SHIPPED WITH THIS JOB TICKET, TRANSPORTER REPRESENTS AND WARRANTS THAT ONLY THE MATERIAL DELIVERED BY OPERATOR/SHIPPER TO TRANSPORTER IS NOW DELIVERED BY TRANSPORTER TO SUNDANCE SERVICES, INC.'S FACILITY FOR DISPOSAL.

*THIS WILL CERTIFY that the above Transporter loaded the material represented by this Transporter Statement at the above described location, and that it was tendered by the above described shipper. This will certify that no additional materials were added to this load, and that the material was delivered without incident.*

DRIVER: Rice

FACILITY REPRESENTATIVE: Rice

# Sundance Services, Inc.

P.O. Box 1737 ★ Eunice, New Mexico 88231

(505) 394-2511

Ticket # 59406

Lease Operator/Shipper/Company: Rice

Lease Name: SWD F15

Transporter Company: Madras

Time 11:50 AM/PM

Date: 8-27-07

Vehicle No. 1

Driver No. 1

Charge To: Rice

## TYPE OF MATERIAL

☐ Produced Water

☐ Drilling Fluids

☐ Completion Fluids

☐ Tank Bottoms

☒ Contaminated Soil

☐ C-117 No.:

☐ Other Materials

☐ BS&W Content:

Description: DID

☐ JETOUT

☐ CALLOUT

## VOLUME OF MATERIAL

BBLS.

20 YARDS

AS A CONDITION TO SUNDANCE SERVICES, INC.'S ACCEPTANCE OF THE MATERIALS SHIPPED WITH THIS JOB TICKET, OPERATOR/SHIPPER REPRESENTS AND WARRANTS THAT THE WASTE MATERIAL SHIPPED HERewith IS MATERIAL EXEMPT FROM THE RESOURCE, CONSERVATION AND RECOVERY ACT OF 1976, AS AMENDED FROM TIME TO TIME, 40 U.S.C. 6901, ET SEQ., THE NM HEALTH AND SAF. CODE 361.001 ET SEQ., AND REGULATIONS RELATED THERETO, BY VIRTUE OF THE EXEMPTION AFFORDED DRILLING FLUIDS, PRODUCED WATERS, AND OTHER WASTE ASSOCIATED WITH THE EXPLORATION, DEVELOPMENT OR PRODUCTION OF CRUDE OIL OR NATURAL GAS OR GEOTHERMAL ENERGY.

ALSO AS A CONDITION TO SUNDANCE SERVICES, INC.'S ACCEPTANCE OF THE MATERIALS SHIPPED WITH THIS JOB TICKET, TRANSPORTER REPRESENTS AND WARRANTS THAT ONLY THE MATERIAL DELIVERED BY OPERATOR/SHIPPER TO TRANSPORTER IS NOW DELIVERED BY TRANSPORTER TO SUNDANCE SERVICES, INC.'S FACILITY FOR DISPOSAL.

*THIS WILL CERTIFY that the above Transporter loaded the material represented by this Transporter Statement at the above described location, and that it was tendered by the above described shipper. This will certify that no additional materials were added to this load, and that the material was delivered without incident.*

DRIVER: [Signature]

FACILITY REPRESENTATIVE: [Signature]

# Sundance Services, Inc.

P.O. Box 1737 ★ Eunice, New Mexico 88231

(505) 394-2511

Ticket # 59375

Lease Operator/Shipper/Company: Bia

Lease Name: SWD E15

Transporter Company: Madison

Time 10:00 AM/PM

Date: 8-27-07

Vehicle No. 1

Driver No. 1

Charge To: Bia

## TYPE OF MATERIAL

- |  |   |  |
|--|---|--|
| <input type="checkbox"/> Produced Water  | <input type="checkbox"/> Drilling Fluids              | <input type="checkbox"/> Completion Fluids |
| <input type="checkbox"/> Tank Bottoms    | <input checked="" type="checkbox"/> Contaminated Soil | <input type="checkbox"/> C-117 No.:        |
| <input type="checkbox"/> Other Materials | <input type="checkbox"/> BS&W Content:                |  |

Description: OIL

- ☐ JETOUT  
☐ CALLOUT

## VOLUME OF MATERIAL

BBLS.

20 YARDS

AS A CONDITION TO SUNDANCE SERVICES, INC.'S ACCEPTANCE OF THE MATERIALS SHIPPED WITH THIS JOB TICKET, OPERATOR/SHIPPER REPRESENTS AND WARRANTS THAT THE WASTE MATERIAL SHIPPED HERewith IS MATERIAL EXEMPT FROM THE RESOURCE, CONSERVATION AND RECOVERY ACT OF 1976, AS AMENDED FROM TIME TO TIME, 40 U.S.C. 6901, ET SEQ., THE NM HEALTH AND SAF. CODE 361.001 ET SEQ., AND REGULATIONS RELATED THERETO, BY VIRTUE OF THE EXEMPTION AFFORDED DRILLING FLUIDS, PRODUCED WATERS, AND OTHER WASTE ASSOCIATED WITH THE EXPLORATION, DEVELOPMENT OR PRODUCTION OF CRUDE OIL OR NATURAL GAS OR GEOTHERMAL ENERGY.

ALSO AS A CONDITION TO SUNDANCE SERVICES, INC.'S ACCEPTANCE OF THE MATERIALS SHIPPED WITH THIS JOB TICKET, TRANSPORTER REPRESENTS AND WARRANTS THAT ONLY THE MATERIAL DELIVERED BY OPERATOR/SHIPPER TO TRANSPORTER IS NOW DELIVERED BY TRANSPORTER TO SUNDANCE SERVICES, INC.'S FACILITY FOR DISPOSAL.

*THIS WILL CERTIFY that the above Transporter loaded the material represented by this Transporter Statement at the above described location, and that it was tendered by the above described shipper. This will certify that no additional materials were added to this load, and that the material was delivered without incident.*

DRIVER: [Signature]

FACILITY REPRESENTATIVE: [Signature]

# Sundance Services, Inc.

P.O. Box 1737 ★ Eunice, New Mexico 88231

(505) 394-2511

Ticket # 59340

Lease Operator/Shipper/Company: Rice

Lease Name: SWD E.15

Transporter Company: Madras

Time

7:41 AM/PM

Date: 8-27-07

Vehicle No. 1

Driver No. 1

Charge To: Rice

## TYPE OF MATERIAL

☐ Produced Water

☐ Drilling Fluids

☐ Completion Fluids

☐ Tank Bottoms

☒ Contaminated Soil

☐ C-117 No.:

☐ Other Materials

☐ BS&W Content:

Description: Oil

☐ JETOUT

☐ CALLOUT

## VOLUME OF MATERIAL

BBLS. 20

YARDS

AS A CONDITION TO SUNDANCE SERVICES, INC.'S ACCEPTANCE OF THE MATERIALS SHIPPED WITH THIS JOB TICKET, OPERATOR/SHIPPER REPRESENTS AND WARRANTS THAT THE WASTE MATERIAL SHIPPED HERewith IS MATERIAL EXEMPT FROM THE RESOURCE, CONSERVATION AND RECOVERY ACT OF 1976, AS AMENDED FROM TIME TO TIME, 40 U.S.C. 6901, ET SEQ., THE NM HEALTH AND SAF. CODE 361.001 ET SEQ., AND REGULATIONS RELATED THERETO, BY VIRTUE OF THE EXEMPTION AFFORDED DRILLING FLUIDS, PRODUCED WATERS, AND OTHER WASTE ASSOCIATED WITH THE EXPLORATION, DEVELOPMENT OR PRODUCTION OF CRUDE OIL OR NATURAL GAS OR GEOTHERMAL ENERGY.

ALSO AS A CONDITION TO SUNDANCE SERVICES, INC.'S ACCEPTANCE OF THE MATERIALS SHIPPED WITH THIS JOB TICKET, TRANSPORTER REPRESENTS AND WARRANTS THAT ONLY THE MATERIAL DELIVERED BY OPERATOR/SHIPPER TO TRANSPORTER IS NOW DELIVERED BY TRANSPORTER TO SUNDANCE SERVICES, INC.'S FACILITY FOR DISPOSAL.

*THIS WILL CERTIFY that the above Transporter loaded the material represented by this Transporter Statement at the above described location, and that it was tendered by the above described shipper. This will certify that no additional materials were added to this load, and that the material was delivered without incident.*

DRIVER: Alis madras

FACILITY REPRESENTATIVE: Alis madras



# Sundance Services, Inc.

P.O. Box 1737 ★ Eunice, New Mexico 88231

(505) 394-2511

Ticket # 59494

Lease Operator/Shipper/Company: <u>Rice</u>		
Lease Name: <u>SWDE-15</u>		
Transporter Company: <u>Flanco</u>	Time <u>5:03</u> AM/PM	
Date: <u>8/27/07</u>	Vehicle No. <u>8</u>	Driver No. <u>8</u>
Charge To: <u>Rice</u>		

## TYPE OF MATERIAL

- |  |   |  |
|--|---|--|
| <input type="checkbox"/> Produced Water  | <input type="checkbox"/> Drilling Fluids              | <input type="checkbox"/> Completion Fluids |
| <input type="checkbox"/> Tank Bottoms    | <input checked="" type="checkbox"/> Contaminated Soil | <input type="checkbox"/> C-117 No.:        |
| <input type="checkbox"/> Other Materials | <input type="checkbox"/> BS&W Content:                |  |

Description: C/O

- ☐ JETOUT  
☐ CALLOUT

## VOLUME OF MATERIAL

BBLs.

20 YARDS

AS A CONDITION TO SUNDANCE SERVICES, INC.'S ACCEPTANCE OF THE MATERIALS SHIPPED WITH THIS JOB TICKET, OPERATOR/SHIPPER REPRESENTS AND WARRANTS THAT THE WASTE MATERIAL SHIPPED HERewith IS MATERIAL EXEMPT FROM THE RESOURCE, CONSERVATION AND RECOVERY ACT OF 1976, AS AMENDED FROM TIME TO TIME, 40 U.S.C. 6901, ET SEQ., THE NM HEALTH AND SAF. CODE 361.001 ET SEQ., AND REGULATIONS RELATED THERETO, BY VIRTUE OF THE EXEMPTION AFFORDED DRILLING FLUIDS, PRODUCED WATERS, AND OTHER WASTE ASSOCIATED WITH THE EXPLORATION, DEVELOPMENT OR PRODUCTION OF CRUDE OIL OR NATURAL GAS OR GEOTHERMAL ENERGY.

ALSO AS A CONDITION TO SUNDANCE SERVICES, INC.'S ACCEPTANCE OF THE MATERIALS SHIPPED WITH THIS JOB TICKET, TRANSPORTER REPRESENTS AND WARRANTS THAT ONLY THE MATERIAL DELIVERED BY OPERATOR/SHIPPER TO TRANSPORTER IS NOW DELIVERED BY TRANSPORTER TO SUNDANCE SERVICES, INC.'S FACILITY FOR DISPOSAL.

*THIS WILL CERTIFY that the above Transporter loaded the material represented by this Transporter Statement at the above described location, and that it was tendered by the above described shipper. This will certify that no additional materials were added to this load, and that the material was delivered without incident.*

DRIVER:

MANUEL FLANCO

FACILITY REPRESENTATIVE:

[Signature]

# Sundance Services, Inc.

P.O. Box 1737 ★ Eunice, New Mexico 88231

(505) 394-2511

Ticket # 59473

Lease Operator/Shipper/Company: <u>Rice</u>		
Lease Name: <u>SWP E-15</u>		
Transporter Company: <u>THANCO</u>	Time <u>3:43</u> AM/PM	
Date: <u>5/27/07</u>	Vehicle No. <u>08</u>	Driver No. <u>08</u>
Charge To: <u>Rice</u>		

## TYPE OF MATERIAL

- |  |   |  |
|--|---|--|
| <input type="checkbox"/> Produced Water  | <input type="checkbox"/> Drilling Fluids              | <input type="checkbox"/> Completion Fluids |
| <input type="checkbox"/> Tank Bottoms    | <input checked="" type="checkbox"/> Contaminated Soil | <input type="checkbox"/> C-117 No.:        |
| <input type="checkbox"/> Other Materials | <input type="checkbox"/> BS&W Content:                |  |

Description: DIO

- ☐ JETOUT  
☐ CALLOUT

## VOLUME OF MATERIAL

BBLS. 20

YARDS

AS A CONDITION TO SUNDANCE SERVICES, INC.'S ACCEPTANCE OF THE MATERIALS SHIPPED WITH THIS JOB TICKET, OPERATOR/SHIPPER REPRESENTS AND WARRANTS THAT THE WASTE MATERIAL SHIPPED HERewith IS MATERIAL EXEMPT FROM THE RESOURCE, CONSERVATION AND RECOVERY ACT OF 1976, AS AMENDED FROM TIME TO TIME, 40 U.S.C. 6901, ET SEQ., THE NM HEALTH AND SAF. CODE 361.001 ET SEQ., AND REGULATIONS RELATED THERETO, BY VIRTUE OF THE EXEMPTION AFFORDED DRILLING FLUIDS, PRODUCED WATERS, AND OTHER WASTE ASSOCIATED WITH THE EXPLORATION, DEVELOPMENT OR PRODUCTION OF CRUDE OIL OR NATURAL GAS OR GEOTHERMAL ENERGY.

ALSO AS A CONDITION TO SUNDANCE SERVICES, INC.'S ACCEPTANCE OF THE MATERIALS SHIPPED WITH THIS JOB TICKET, TRANSPORTER REPRESENTS AND WARRANTS THAT ONLY THE MATERIAL DELIVERED BY OPERATOR/SHIPPER TO TRANSPORTER IS NOW DELIVERED BY TRANSPORTER TO SUNDANCE SERVICES, INC.'S FACILITY FOR DISPOSAL.

*THIS WILL CERTIFY that the above Transporter loaded the material represented by this Transporter Statement at the above described location, and that it was tendered by the above described shipper. This will certify that no additional materials were added to this load, and that the material was delivered without incident.*

DRIVER: MANUEL FRANCO

FACILITY REPRESENTATIVE: Bluestie

# Sundance Services, Inc.

P.O. Box 1737 ★ Eunice, New Mexico 88231

(505) 394-2511

Ticket # 59448

Lease Operator/Shipper/Company: <u>Rice</u>		
Lease Name: <u>SWD F 15</u>		
Transporter Company: <u>Shanco</u>	Time	<u>AM/PM</u>
Date: <u>8-27-07</u>	Vehicle No. <u>08</u>	Driver No. <u>08</u>
Charge To: <u>Rice</u>		

## TYPE OF MATERIAL

- |  |   |  |
|--|---|--|
| <input type="checkbox"/> Produced Water  | <input type="checkbox"/> Drilling Fluids              | <input type="checkbox"/> Completion Fluids |
| <input type="checkbox"/> Tank Bottoms    | <input checked="" type="checkbox"/> Contaminated Soil | <input type="checkbox"/> C-117 No.:        |
| <input type="checkbox"/> Other Materials | <input type="checkbox"/> BS&W Content:                |  |

Description: DID

- ☐ JETOUT  
☐ CALLOUT

## VOLUME OF MATERIAL

BBLs.

YARDS

20

AS A CONDITION TO SUNDANCE SERVICES, INC.'S ACCEPTANCE OF THE MATERIALS SHIPPED WITH THIS JOB TICKET, OPERATOR/SHIPPER REPRESENTS AND WARRANTS THAT THE WASTE MATERIAL SHIPPED HERewith IS MATERIAL EXEMPT FROM THE RESOURCE, CONSERVATION AND RECOVERY ACT OF 1976, AS AMENDED FROM TIME TO TIME, 40 U.S.C. 6901, ET SEQ., THE NM HEALTH AND SAF. CODE 361.001 ET SEQ., AND REGULATIONS RELATED THERETO, BY VIRTUE OF THE EXEMPTION AFFORDED DRILLING FLUIDS, PRODUCED WATERS, AND OTHER WASTE ASSOCIATED WITH THE EXPLORATION, DEVELOPMENT OR PRODUCTION OF CRUDE OIL OR NATURAL GAS OR GEOTHERMAL ENERGY.

ALSO AS A CONDITION TO SUNDANCE SERVICES, INC.'S ACCEPTANCE OF THE MATERIALS SHIPPED WITH THIS JOB TICKET, TRANSPORTER REPRESENTS AND WARRANTS THAT ONLY THE MATERIAL DELIVERED BY OPERATOR/SHIPPER TO TRANSPORTER IS NOW DELIVERED BY TRANSPORTER TO SUNDANCE SERVICES, INC.'S FACILITY FOR DISPOSAL.

*THIS WILL CERTIFY that the above Transporter loaded the material represented by this Transporter Statement at the above described location, and that it was tendered by the above described shipper. This will certify that no additional materials were added to this load, and that the material was delivered without incident.*

DRIVER:

MANUEL ENRIQUE

FACILITY REPRESENTATIVE:

R. Costa

# Sundance Services, Inc.

P.O. Box 1737 ★ Eunice, New Mexico 88231

(505) 394-2511

Ticket # 59421

Lease Operator/Shipper/Company: Rice

Lease Name: SWD E 15

Transporter Company: France

Time 1:05 AM/PM (M)

Date: 8-27-07

Vehicle No. 08

Driver No. 08

Charge To: Rice

## TYPE OF MATERIAL

- |  |   |  |
|--|---|--|
| <input type="checkbox"/> Produced Water  | <input type="checkbox"/> Drilling Fluids              | <input type="checkbox"/> Completion Fluids |
| <input type="checkbox"/> Tank Bottoms    | <input checked="" type="checkbox"/> Contaminated Soil | <input type="checkbox"/> C-117 No.:        |
| <input type="checkbox"/> Other Materials | <input type="checkbox"/> BS&W Content:                |  |

Description: OIL

- ☐ JETOUT  
☐ CALLOUT

## VOLUME OF MATERIAL

BBLS. 20

YARDS

AS A CONDITION TO SUNDANCE SERVICES, INC.'S ACCEPTANCE OF THE MATERIALS SHIPPED WITH THIS JOB TICKET, OPERATOR/SHIPPER REPRESENTS AND WARRANTS THAT THE WASTE MATERIAL SHIPPED HERewith IS MATERIAL EXEMPT FROM THE RESOURCE. CONSERVATION AND RECOVERY ACT OF 1976, AS AMENDED FROM TIME TO TIME, 40 U.S.C. 6901, ET SEQ., THE NM HEALTH AND SAF. CODE 361.001 ET SEQ., AND REGULATIONS RELATED THERETO, BY VIRTUE OF THE EXEMPTION AFFORDED DRILLING FLUIDS, PRODUCED WATERS, AND OTHER WASTE ASSOCIATED WITH THE EXPLORATION, DEVELOPMENT OR PRODUCTION OF CRUDE OIL OR NATURAL GAS OR GEOTHERMAL ENERGY.

ALSO AS A CONDITION TO SUNDANCE SERVICES, INC.'S ACCEPTANCE OF THE MATERIALS SHIPPED WITH THIS JOB TICKET, TRANSPORTER REPRESENTS AND WARRANTS THAT ONLY THE MATERIAL DELIVERED BY OPERATOR/SHIPPER TO TRANSPORTER IS NOW DELIVERED BY TRANSPORTER TO SUNDANCE SERVICES, INC.'S FACILITY FOR DISPOSAL.

*THIS WILL CERTIFY that the above Transporter loaded the material represented by this Transporter Statement at the above described location, and that it was tendered by the above described shipper. This will certify that no additional materials were added to this load, and that the material was delivered without incident.*

DRIVER: MANUEL FRANCO

FACILITY REPRESENTATIVE: Ricosta

# Sundance Services, Inc.

P.O. Box 1737 ★ Eunice, New Mexico 88231

(505) 394-2511

Ticket # 59403

Lease Operator/Shipper/Company: <u>Rice</u>		
Lease Name: <u>SWD E15</u>		
Transporter Company: <u>Shawco</u>	Time: <u>11:11</u>	<u>AM</u> /PM
Date: <u>8-27-07</u>	Vehicle No. <u>08</u>	Driver No. <u>08</u>
Charge To: <u>Rice</u>		

## TYPE OF MATERIAL

- |  |   |  |
|--|---|--|
| <input type="checkbox"/> Produced Water  | <input type="checkbox"/> Drilling Fluids              | <input type="checkbox"/> Completion Fluids |
| <input type="checkbox"/> Tank Bottoms    | <input checked="" type="checkbox"/> Contaminated Soil | <input type="checkbox"/> C-117 No.:        |
| <input type="checkbox"/> Other Materials | <input type="checkbox"/> BS&W Content:                |  |

Description: DID

- ☐ JETOUT  
☐ CALLOUT

## VOLUME OF MATERIAL

BBLs.

20 YARDS

AS A CONDITION TO SUNDANCE SERVICES, INC.'S ACCEPTANCE OF THE MATERIALS SHIPPED WITH THIS JOB TICKET, OPERATOR/SHIPPER REPRESENTS AND WARRANTS THAT THE WASTE MATERIAL SHIPPED HERewith IS MATERIAL EXEMPT FROM THE RESOURCE, CONSERVATION AND RECOVERY ACT OF 1976, AS AMENDED FROM TIME TO TIME, 40 U.S.C. 6901, ET SEQ., THE NM HEALTH AND SAF. CODE 361.001 ET SEQ., AND REGULATIONS RELATED THERETO, BY VIRTUE OF THE EXEMPTION AFFORDED DRILLING FLUIDS, PRODUCED WATERS, AND OTHER WASTE ASSOCIATED WITH THE EXPLORATION, DEVELOPMENT OR PRODUCTION OF CRUDE OIL OR NATURAL GAS OR GEOTHERMAL ENERGY.

ALSO AS A CONDITION TO SUNDANCE SERVICES, INC.'S ACCEPTANCE OF THE MATERIALS SHIPPED WITH THIS JOB TICKET, TRANSPORTER REPRESENTS AND WARRANTS THAT ONLY THE MATERIAL DELIVERED BY OPERATOR/SHIPPER TO TRANSPORTER IS NOW DELIVERED BY TRANSPORTER TO SUNDANCE SERVICES, INC.'S FACILITY FOR DISPOSAL.

*THIS WILL CERTIFY that the above Transporter loaded the material represented by this Transporter Statement at the above described location, and that it was tendered by the above described shipper. This will certify that no additional materials were added to this load, and that the material was delivered without incident.*

DRIVER:

MAWEE ENANCO

FACILITY REPRESENTATIVE:

R. Acosta

# Sundance Services, Inc.

P.O. Box 1737 ★ Eunice, New Mexico 88231

(505) 394-2511

Ticket # 59372

Lease Operator/Shipper/Company: <u>Rica</u>		
Lease Name: <u>SWD E15</u>		
Transporter Company: <u>Shanco</u>	Time <u>9:52</u> AM/PM	
Date: <u>8-27-07</u>	Vehicle No. <u>08</u>	Driver No. <u>08</u>
Charge To: <u>Rica</u>		

## TYPE OF MATERIAL

- |  |   |  |
|--|---|--|
| <input type="checkbox"/> Produced Water  | <input type="checkbox"/> Drilling Fluids              | <input type="checkbox"/> Completion Fluids |
| <input type="checkbox"/> Tank Bottoms    | <input checked="" type="checkbox"/> Contaminated Soil | <input type="checkbox"/> C-117 No.:        |
| <input type="checkbox"/> Other Materials | <input type="checkbox"/> BS&W Content:                |  |

Description:

OIL

- ☐ JETOUT  
☐ CALLOUT

## VOLUME OF MATERIAL

BBLS.

20

YARDS

AS A CONDITION TO SUNDANCE SERVICES, INC.'S ACCEPTANCE OF THE MATERIALS SHIPPED WITH THIS JOB TICKET, OPERATOR/SHIPPER REPRESENTS AND WARRANTS THAT THE WASTE MATERIAL SHIPPED HERewith IS MATERIAL EXEMPT FROM THE RESOURCE. CONSERVATION AND RECOVERY ACT OF 1976, AS AMENDED FROM TIME TO TIME, 40 U.S.C. 6901, ET SEQ., THE NM HEALTH AND SAF. CODE 361.001 ET SEQ., AND REGULATIONS RELATED THERETO, BY VIRTUE OF THE EXEMPTION AFFORDED DRILLING FLUIDS, PRODUCED WATERS, AND OTHER WASTE ASSOCIATED WITH THE EXPLORATION, DEVELOPMENT OR PRODUCTION OF CRUDE OIL OR NATURAL GAS OR GEOTHERMAL ENERGY.

ALSO AS A CONDITION TO SUNDANCE SERVICES, INC.'S ACCEPTANCE OF THE MATERIALS SHIPPED WITH THIS JOB TICKET, TRANSPORTER REPRESENTS AND WARRANTS THAT ONLY THE MATERIAL DELIVERED BY OPERATOR/SHIPPER TO TRANSPORTER IS NOW DELIVERED BY TRANSPORTER TO SUNDANCE SERVICES, INC.'S FACILITY FOR DISPOSAL.

*THIS WILL CERTIFY that the above Transporter loaded the material represented by this Transporter Statement at the above described location, and that it was tendered by the above described shipper. This will certify that no additional materials were added to this load, and that the material was delivered without incident.*

DRIVER:

MAMEL FRANCO

FACILITY REPRESENTATIVE:

R. Quarta

# Sundance Services, Inc.

P.O. Box 1737 ★ Eunice, New Mexico 88231

(505) 394-2511

Ticket # 59338

Lease Operator/Shipper/Company: Rice

Lease Name: SWD E-15

Transporter Company: Manco

Time 7:35 AM/PM

Date: 8-27-07

Vehicle No. 08

Driver No. 08

Charge To: Rice

## TYPE OF MATERIAL

☐ Produced Water

☐ Drilling Fluids

☐ Completion Fluids

☐ Tank Bottoms

☒ Contaminated Soil

☐ C-117 No.:

☐ Other Materials

☐ BS&W Content:

Description: DID

☐ JETOUT

☐ CALLOUT

## VOLUME OF MATERIAL

BBLS. 20 YARDS

AS A CONDITION TO SUNDANCE SERVICES, INC.'S ACCEPTANCE OF THE MATERIALS SHIPPED WITH THIS JOB TICKET, OPERATOR/SHIPPER REPRESENTS AND WARRANTS THAT THE WASTE MATERIAL SHIPPED HERewith IS MATERIAL EXEMPT FROM THE RESOURCE, CONSERVATION AND RECOVERY ACT OF 1976, AS AMENDED FROM TIME TO TIME, 40 U.S.C. 6901, ET SEQ., THE NM HEALTH AND SAF. CODE 361.001 ET SEQ., AND REGULATIONS RELATED THERETO, BY VIRTUE OF THE EXEMPTION AFFORDED DRILLING FLUIDS, PRODUCED WATERS, AND OTHER WASTE ASSOCIATED WITH THE EXPLORATION, DEVELOPMENT OR PRODUCTION OF CRUDE OIL OR NATURAL GAS OR GEOTHERMAL ENERGY.

ALSO AS A CONDITION TO SUNDANCE SERVICES, INC.'S ACCEPTANCE OF THE MATERIALS SHIPPED WITH THIS JOB TICKET, TRANSPORTER REPRESENTS AND WARRANTS THAT ONLY THE MATERIAL DELIVERED BY OPERATOR/SHIPPER TO TRANSPORTER IS NOW DELIVERED BY TRANSPORTER TO SUNDANCE SERVICES, INC.'S FACILITY FOR DISPOSAL.

*THIS WILL CERTIFY that the above Transporter loaded the material represented by this Transporter Statement at the above described location, and that it was tendered by the above described shipper. This will certify that no additional materials were added to this load, and that the material was delivered without incident.*

DRIVER: MANCO

FACILITY REPRESENTATIVE: R. B. [Signature]



# Sundance Services, Inc.

P.O. Box 1737 ★ Eunice, New Mexico 88231

(505) 394-2511

Ticket # 59288

Lease Operator/Shipper/Company: Price

Lease Name: SWP E15

Transporter Company: Manco

Time 2:40 AM/PM (PM)

Date: 8-24-07

Vehicle No. 08

Driver No. 08

Charge To: Price

## TYPE OF MATERIAL

☐ Produced Water

☐ Drilling Fluids

☐ Completion Fluids

☐ Tank Bottoms

☒ Contaminated Soil

☐ C-117 No.:

☐ Other Materials

☐ BS&W Content:

Description: OIL

☐ JETOUT

☐ CALLOUT

VOLUME OF MATERIAL

BBLS. 20

YARDS

AS A CONDITION TO SUNDANCE SERVICES, INC.'S ACCEPTANCE OF THE MATERIALS SHIPPED WITH THIS JOB TICKET, OPERATOR/SHIPPER REPRESENTS AND WARRANTS THAT THE WASTE MATERIAL SHIPPED HERewith IS MATERIAL EXEMPT FROM THE RESOURCE, CONSERVATION AND RECOVERY ACT OF 1976, AS AMENDED FROM TIME TO TIME, 40 U.S.C. 6901, ET SEQ., THE NM HEALTH AND SAF. CODE 361.001 ET SEQ., AND REGULATIONS RELATED THERETO, BY VIRTUE OF THE EXEMPTION AFFORDED DRILLING FLUIDS, PRODUCED WATERS, AND OTHER WASTE ASSOCIATED WITH THE EXPLORATION, DEVELOPMENT OR PRODUCTION OF CRUDE OIL OR NATURAL GAS OR GEOTHERMAL ENERGY.

ALSO AS A CONDITION TO SUNDANCE SERVICES, INC.'S ACCEPTANCE OF THE MATERIALS SHIPPED WITH THIS JOB TICKET, TRANSPORTER REPRESENTS AND WARRANTS THAT ONLY THE MATERIAL DELIVERED BY OPERATOR/SHIPPER TO TRANSPORTER IS NOW DELIVERED BY TRANSPORTER TO SUNDANCE SERVICES, INC.'S FACILITY FOR DISPOSAL.

*THIS WILL CERTIFY that the above Transporter loaded the material represented by this Transporter Statement at the above described location, and that it was tendered by the above described shipper. This will certify that no additional materials were added to this load, and that the material was delivered without incident.*

DRIVER: MANUEL FRANCO

FACILITY REPRESENTATIVE: [Signature]

# Sundance Services, Inc.

P.O. Box 1737 ★ Eunice, New Mexico 88231

(505) 394-2511

Ticket #. 59278

Lease Operator/Shipper/Company: Bio

Lease Name: SWD E 15

Transporter Company: Manco

Time 12:20 AM/PM

Date: 1-24-07

Vehicle No. 08

Driver No. 08

Charge To: Bio

## TYPE OF MATERIAL

☐ Produced Water

☐ Drilling Fluids

☐ Completion Fluids

☐ Tank Bottoms

☒ Contaminated Soil

☐ C-117 No.:

☐ Other Materials

☐ BS&W Content:

Description: DID

☐ JETOUT

☐ CALLOUT

VOLUME OF MATERIAL

BBLS. 20

YARDS

AS A CONDITION TO SUNDANCE SERVICES, INC.'S ACCEPTANCE OF THE MATERIALS SHIPPED WITH THIS JOB TICKET, OPERATOR/SHIPPER REPRESENTS AND WARRANTS THAT THE WASTE MATERIAL SHIPPED HEREWITH IS MATERIAL EXEMPT FROM THE RESOURCE, CONSERVATION AND RECOVERY ACT OF 1976, AS AMENDED FROM TIME TO TIME, 40 U.S.C. 6901, ET SEQ., THE NM HEALTH AND SAF. CODE 361.001 ET SEQ., AND REGULATIONS RELATED THERETO, BY VIRTUE OF THE EXEMPTION AFFORDED DRILLING FLUIDS, PRODUCED WATERS, AND OTHER WASTE ASSOCIATED WITH THE EXPLORATION, DEVELOPMENT OR PRODUCTION OF CRUDE OIL OR NATURAL GAS OR GEOTHERMAL ENERGY.

ALSO AS A CONDITION TO SUNDANCE SERVICES, INC.'S ACCEPTANCE OF THE MATERIALS SHIPPED WITH THIS JOB TICKET, TRANSPORTER REPRESENTS AND WARRANTS THAT ONLY THE MATERIAL DELIVERED BY OPERATOR/SHIPPER TO TRANSPORTER IS NOW DELIVERED BY TRANSPORTER TO SUNDANCE SERVICES, INC.'S FACILITY FOR DISPOSAL.

*THIS WILL CERTIFY that the above Transporter loaded the material represented by this Transporter Statement at the above described location, and that it was tendered by the above described shipper. This will certify that no additional materials were added to this load, and that the material was delivered without incident.*

DRIVER: Manco

FACILITY REPRESENTATIVE: [Signature]

# Sundance Services, Inc.

P.O. Box 1737 ★ Eunice, New Mexico 88231

(505) 394-2511

Ticket # 59262

Lease Operator/Shipper/Company: <u>Price</u>		
Lease Name: <u>SWD E-15</u>		
Transporter Company: <u>Shane</u>	Time: <u>10:39</u>	AM/PM <u>AM</u>
Date: <u>8-24-07</u>	Vehicle No. <u>08</u>	Driver No. <u>08</u>
Charge To: <u>Price</u>		

## TYPE OF MATERIAL

- |  |   |  |
|--|---|--|
| <input type="checkbox"/> Produced Water  | <input type="checkbox"/> Drilling Fluids              | <input type="checkbox"/> Completion Fluids |
| <input type="checkbox"/> Tank Bottoms    | <input checked="" type="checkbox"/> Contaminated Soil | <input type="checkbox"/> C-117 No.:        |
| <input type="checkbox"/> Other Materials | <input type="checkbox"/> BS&W Content:                |  |

Description:

OIL

- ☐ JETOUT  
☐ CALLOUT

VOLUME OF MATERIAL

BBLS.

20

YARDS

AS A CONDITION TO SUNDANCE SERVICES, INC.'S ACCEPTANCE OF THE MATERIALS SHIPPED WITH THIS JOB TICKET, OPERATOR/SHIPPER REPRESENTS AND WARRANTS THAT THE WASTE MATERIAL SHIPPED HEREWITH IS MATERIAL EXEMPT FROM THE RESOURCE, CONSERVATION AND RECOVERY ACT OF 1976, AS AMENDED FROM TIME TO TIME, 40 U.S.C. 6901, ET SEQ., THE NM HEALTH AND SAF. CODE 361.001 ET SEQ., AND REGULATIONS RELATED THERETO, BY VIRTUE OF THE EXEMPTION AFFORDED DRILLING FLUIDS, PRODUCED WATERS, AND OTHER WASTE ASSOCIATED WITH THE EXPLORATION, DEVELOPMENT OR PRODUCTION OF CRUDE OIL OR NATURAL GAS OR GEOTHERMAL ENERGY.

ALSO AS A CONDITION TO SUNDANCE SERVICES, INC.'S ACCEPTANCE OF THE MATERIALS SHIPPED WITH THIS JOB TICKET, TRANSPORTER REPRESENTS AND WARRANTS THAT ONLY THE MATERIAL DELIVERED BY OPERATOR/SHIPPER TO TRANSPORTER IS NOW DELIVERED BY TRANSPORTER TO SUNDANCE SERVICES, INC.'S FACILITY FOR DISPOSAL.

*THIS WILL CERTIFY that the above Transporter loaded the material represented by this Transporter Statement at the above described location, and that it was tendered by the above described shipper. This will certify that no additional materials were added to this load, and that the material was delivered without incident.*

DRIVER:

MANUEL FRANCO

FACILITY REPRESENTATIVE:

Alacosta

# Sundance Services, Inc.

P.O. Box 1737 ★ Eunice, New Mexico 88231

(505) 394-2511

Ticket # 59246

Lease Operator/Shipper/Company: Rica

Lease Name: Sub E-15

Transporter Company: Juanao

Time 9:01 AM/PM

Date: 5-24-05

Vehicle No. 08

Driver No. 08

Charge To: Rica

## TYPE OF MATERIAL

☐ Produced Water

☐ Drilling Fluids

☐ Completion Fluids

☐ Tank Bottoms

☒ Contaminated Soil

☐ C-117 No.:

☐ Other Materials

☐ BS&W Content:

Description: DID

☐ JETOUT

☐ CALLOUT

## VOLUME OF MATERIAL

BBLS. 20

YARDS

AS A CONDITION TO SUNDANCE SERVICES, INC.'S ACCEPTANCE OF THE MATERIALS SHIPPED WITH THIS JOB TICKET, OPERATOR/SHIPPER REPRESENTS AND WARRANTS THAT THE WASTE MATERIAL SHIPPED HERewith IS MATERIAL EXEMPT FROM THE RESOURCE, CONSERVATION AND RECOVERY ACT OF 1976, AS AMENDED FROM TIME TO TIME, 40 U.S.C. 6901, ET SEQ., THE NM HEALTH AND SAF. CODE 361.001 ET SEQ., AND REGULATIONS RELATED THERETO, BY VIRTUE OF THE EXEMPTION AFFORDED DRILLING FLUIDS, PRODUCED WATERS, AND OTHER WASTE ASSOCIATED WITH THE EXPLORATION, DEVELOPMENT OR PRODUCTION OF CRUDE OIL OR NATURAL GAS OR GEOTHERMAL ENERGY.

ALSO AS A CONDITION TO SUNDANCE SERVICES, INC.'S ACCEPTANCE OF THE MATERIALS SHIPPED WITH THIS JOB TICKET, TRANSPORTER REPRESENTS AND WARRANTS THAT ONLY THE MATERIAL DELIVERED BY OPERATOR/SHIPPER TO TRANSPORTER IS NOW DELIVERED BY TRANSPORTER TO SUNDANCE SERVICES, INC.'S FACILITY FOR DISPOSAL.

*THIS WILL CERTIFY that the above Transporter loaded the material represented by this Transporter Statement at the above described location, and that it was tendered by the above described shipper. This will certify that no additional materials were added to this load, and that the material was delivered without incident.*

DRIVER: MANUEL INARDO

FACILITY REPRESENTATIVE: Ricosta

# Sundance Services, Inc.

P.O. Box 1737 ★ Eunice, New Mexico 88231

(505) 394-2511

Ticket # 59298

Lease Operator/Shipper/Company: Rice

Lease Name: SWD E #15

Transporter Company: Archon do T. H. Time 4:55 AM/PM (M)

Date: 8/24/07 Vehicle No. 12 Driver No. 12

Charge To: Rice

## TYPE OF MATERIAL

- |  |   |  |
|--|---|--|
| <input type="checkbox"/> Produced Water  | <input type="checkbox"/> Drilling Fluids              | <input type="checkbox"/> Completion Fluids |
| <input type="checkbox"/> Tank Bottoms    | <input checked="" type="checkbox"/> Contaminated Soil | <input type="checkbox"/> C-117 No.:        |
| <input type="checkbox"/> Other Materials | <input type="checkbox"/> BS&W Content:                |  |

Description:

Oil

- ☐ JETOUT  
☐ CALLOUT

## VOLUME OF MATERIAL

BBLS.

20 ARDS

AS A CONDITION TO SUNDANCE SERVICES, INC.'S ACCEPTANCE OF THE MATERIALS SHIPPED WITH THIS JOB TICKET, OPERATOR/SHIPPER REPRESENTS AND WARRANTS THAT THE WASTE MATERIAL SHIPPED HERewith IS MATERIAL EXEMPT FROM THE RESOURCE, CONSERVATION AND RECOVERY ACT OF 1976, AS AMENDED FROM TIME TO TIME, 40 U.S.C. 6901, ET SEQ., THE NM HEALTH AND SAF. CODE 361.001 ET SEQ., AND REGULATIONS RELATED THERETO, BY VIRTUE OF THE EXEMPTION AFFORDED DRILLING FLUIDS, PRODUCED WATERS, AND OTHER WASTE ASSOCIATED WITH THE EXPLORATION, DEVELOPMENT OR PRODUCTION OF CRUDE OIL OR NATURAL GAS OR GEOTHERMAL ENERGY.

ALSO AS A CONDITION TO SUNDANCE SERVICES, INC.'S ACCEPTANCE OF THE MATERIALS SHIPPED WITH THIS JOB TICKET, TRANSPORTER REPRESENTS AND WARRANTS THAT ONLY THE MATERIAL DELIVERED BY OPERATOR/SHIPPER TO TRANSPORTER IS NOW DELIVERED BY TRANSPORTER TO SUNDANCE SERVICES, INC.'S FACILITY FOR DISPOSAL.

*THIS WILL CERTIFY that the above Transporter loaded the material represented by this Transporter Statement at the above described location, and that it was tendered by the above described shipper. This will certify that no additional materials were added to this load, and that the material was delivered without incident.*

DRIVER:

Renealob Montes

FACILITY REPRESENTATIVE:

[Signature]

# Sundance Services, Inc.

P.O. Box 1737 ★ Eunice, New Mexico 88231

(505) 394-2511

Ticket # 59284

Lease Operator/Shipper/Company: <u>Rica</u>		
Lease Name: <u>SWIS E-15</u>		
Transporter Company: <u>Michando</u>	Time <u>2:25</u> AM/PM	
Date: <u>8-24-07</u>	Vehicle No. <u>12</u>	Driver No. <u>12</u>
Charge To: <u>Rica</u>		

## TYPE OF MATERIAL

- |  |   |  |
|--|---|--|
| <input type="checkbox"/> Produced Water  | <input type="checkbox"/> Drilling Fluids              | <input type="checkbox"/> Completion Fluids |
| <input type="checkbox"/> Tank Bottoms    | <input checked="" type="checkbox"/> Contaminated Soil | <input type="checkbox"/> C-117 No.:        |
| <input type="checkbox"/> Other Materials | <input type="checkbox"/> BS&W Content:                |  |

Description: Oil

- ☐ JETOUT  
☐ CALLOUT

## VOLUME OF MATERIAL

BBLS.

20 YARDS

AS A CONDITION TO SUNDANCE SERVICES, INC.'S ACCEPTANCE OF THE MATERIALS SHIPPED WITH THIS JOB TICKET, OPERATOR/SHIPPER REPRESENTS AND WARRANTS THAT THE WASTE MATERIAL SHIPPED HERewith IS MATERIAL EXEMPT FROM THE RESOURCE, CONSERVATION AND RECOVERY ACT OF 1976, AS AMENDED FROM TIME TO TIME, 40 U.S.C. 6901, ET SEQ., THE NM HEALTH AND SAF. CODE 361.001 ET SEQ., AND REGULATIONS RELATED THERETO, BY VIRTUE OF THE EXEMPTION AFFORDED DRILLING FLUIDS, PRODUCED WATERS, AND OTHER WASTE ASSOCIATED WITH THE EXPLORATION, DEVELOPMENT OR PRODUCTION OF CRUDE OIL OR NATURAL GAS OR GEOTHERMAL ENERGY.

ALSO AS A CONDITION TO SUNDANCE SERVICES, INC.'S ACCEPTANCE OF THE MATERIALS SHIPPED WITH THIS JOB TICKET, TRANSPORTER REPRESENTS AND WARRANTS THAT ONLY THE MATERIAL DELIVERED BY OPERATOR/SHIPPER TO TRANSPORTER IS NOW DELIVERED BY TRANSPORTER TO SUNDANCE SERVICES, INC.'S FACILITY FOR DISPOSAL.

*THIS WILL CERTIFY that the above Transporter loaded the material represented by this Transporter Statement at the above described location, and that it was tendered by the above described shipper. This will certify that no additional materials were added to this load, and that the material was delivered without incident.*

DRIVER:

Reynaldo Montes

FACILITY REPRESENTATIVE:

R. Montes

# Sundance Services, Inc.

P.O. Box 1737 ★ Eunice, New Mexico 88231

(505) 394-2511

Ticket # 59274

Lease Operator/Shipper/Company: <u>Rice</u>		
Lease Name: <u>SLWD E-15</u>		
Transporter Company: <u>Anchondo</u>	Time <u>12:05</u> AM/PM	
Date: <u>1-24-07</u>	Vehicle No. <u>12</u>	Driver No. <u>12</u>
Charge To: <u>Rice</u>		

## TYPE OF MATERIAL

- |  |   |  |
|--|---|--|
| <input type="checkbox"/> Produced Water  | <input type="checkbox"/> Drilling Fluids              | <input type="checkbox"/> Completion Fluids |
| <input type="checkbox"/> Tank Bottoms    | <input checked="" type="checkbox"/> Contaminated Soil | <input type="checkbox"/> C-117 No.:        |
| <input type="checkbox"/> Other Materials | <input type="checkbox"/> BS&W Content:                |  |

Description: O/D

- ☐ JETOUT  
☐ CALLOUT

VOLUME OF MATERIAL

BBLs.

YARDS

20

AS A CONDITION TO SUNDANCE SERVICES, INC.'S ACCEPTANCE OF THE MATERIALS SHIPPED WITH THIS JOB TICKET, OPERATOR/SHIPPER REPRESENTS AND WARRANTS THAT THE WASTE MATERIAL SHIPPED HERewith IS MATERIAL EXEMPT FROM THE RESOURCE, CONSERVATION AND RECOVERY ACT OF 1976, AS AMENDED FROM TIME TO TIME, 40 U.S.C. 6901, ET SEQ., THE NM HEALTH AND SAF. CODE 361.001 ET SEQ., AND REGULATIONS RELATED THERETO, BY VIRTUE OF THE EXEMPTION AFFORDED DRILLING FLUIDS, PRODUCED WATERS, AND OTHER WASTE ASSOCIATED WITH THE EXPLORATION, DEVELOPMENT OR PRODUCTION OF CRUDE OIL OR NATURAL GAS OR GEOTHERMAL ENERGY.

ALSO AS A CONDITION TO SUNDANCE SERVICES, INC.'S ACCEPTANCE OF THE MATERIALS SHIPPED WITH THIS JOB TICKET, TRANSPORTER REPRESENTS AND WARRANTS THAT ONLY THE MATERIAL DELIVERED BY OPERATOR/SHIPPER TO TRANSPORTER IS NOW DELIVERED BY TRANSPORTER TO SUNDANCE SERVICES, INC.'S FACILITY FOR DISPOSAL.

*THIS WILL CERTIFY that the above Transporter loaded the material represented by this Transporter Statement at the above described location, and that it was tendered by the above described shipper. This will certify that no additional materials were added to this load, and that the material was delivered without incident.*

DRIVER:

Renaldo Montes

FACILITY REPRESENTATIVE:

Montes



# Sundance Services, Inc.

P.O. Box 1737 ★ Eunice, New Mexico 88231

(505) 394-2511

Ticket # 59256

Lease Operator/Shipper/Company: Rice

Lease Name: SUHO E-15

Transporter Company: Luchondo

Time 10:22 AM/PM

Date: 8-24-07

Vehicle No. 12

Driver No. 12

Charge To: Rice

## TYPE OF MATERIAL

- |  |   |  |
|--|---|--|
| <input type="checkbox"/> Produced Water  | <input type="checkbox"/> Drilling Fluids              | <input type="checkbox"/> Completion Fluids |
| <input type="checkbox"/> Tank Bottoms    | <input checked="" type="checkbox"/> Contaminated Soil | <input type="checkbox"/> C-117 No.:        |
| <input type="checkbox"/> Other Materials | <input type="checkbox"/> BS&W Content:                |  |

Description: OIL

- ☐ JETOUT  
☐ CALLOUT

VOLUME OF MATERIAL

BBLS. 20

YARDS

AS A CONDITION TO SUNDANCE SERVICES, INC.'S ACCEPTANCE OF THE MATERIALS SHIPPED WITH THIS JOB TICKET, OPERATOR/SHIPPER REPRESENTS AND WARRANTS THAT THE WASTE MATERIAL SHIPPED HERewith IS MATERIAL EXEMPT FROM THE RESOURCE, CONSERVATION AND RECOVERY ACT OF 1976, AS AMENDED FROM TIME TO TIME, 40 U.S.C. 6901, ET SEQ., THE NM HEALTH AND SAF. CODE 361.001 ET SEQ., AND REGULATIONS RELATED THERETO, BY VIRTUE OF THE EXEMPTION AFFORDED DRILLING FLUIDS, PRODUCED WATERS, AND OTHER WASTE ASSOCIATED WITH THE EXPLORATION, DEVELOPMENT OR PRODUCTION OF CRUDE OIL OR NATURAL GAS OR GEOTHERMAL ENERGY.

ALSO AS A CONDITION TO SUNDANCE SERVICES, INC.'S ACCEPTANCE OF THE MATERIALS SHIPPED WITH THIS JOB TICKET, TRANSPORTER REPRESENTS AND WARRANTS THAT ONLY THE MATERIAL DELIVERED BY OPERATOR/SHIPPER TO TRANSPORTER IS NOW DELIVERED BY TRANSPORTER TO SUNDANCE SERVICES, INC.'S FACILITY FOR DISPOSAL.

*THIS WILL CERTIFY that the above Transporter loaded the material represented by this Transporter Statement at the above described location, and that it was tendered by the above described shipper. This will certify that no additional materials were added to this load, and that the material was delivered without incident.*

DRIVER: Reynaldo Montes

FACILITY REPRESENTATIVE: Alveta

# Sundance Services, Inc.

P.O. Box 1737 ★ Eunice, New Mexico 88231

(505) 394-2511

Ticket # 59242

Lease Operator/Shipper/Company: <u>Rice</u>		
Lease Name: <u>Sund E 15</u>		
Transporter Company: <u>Anchor Lo Trk</u>	Time <u>2:40</u> <u>AM</u> /PM	
Date: <u>8/24/07</u>	Vehicle No. <u># 12</u>	Driver No. <u>12</u>
Charge To: <u>Rice</u>		

## TYPE OF MATERIAL

- |  |   |  |
|--|---|--|
| <input type="checkbox"/> Produced Water  | <input type="checkbox"/> Drilling Fluids              | <input type="checkbox"/> Completion Fluids |
| <input type="checkbox"/> Tank Bottoms    | <input checked="" type="checkbox"/> Contaminated Soil | <input type="checkbox"/> C-117 No.:        |
| <input type="checkbox"/> Other Materials | <input type="checkbox"/> BS&W Content:                |  |

Description:

oil

- ☐ JETOUT  
☐ CALLOUT

## VOLUME OF MATERIAL

BBLS.

20 YARDS

AS A CONDITION TO SUNDANCE SERVICES, INC.'S ACCEPTANCE OF THE MATERIALS SHIPPED WITH THIS JOB TICKET, OPERATOR/SHIPPER REPRESENTS AND WARRANTS THAT THE WASTE MATERIAL SHIPPED HERewith IS MATERIAL EXEMPT FROM THE RESOURCE, CONSERVATION AND RECOVERY ACT OF 1976, AS AMENDED FROM TIME TO TIME, 40 U.S.C. 6901, ET SEQ., THE NM HEALTH AND SAF. CODE 361.001 ET SEQ., AND REGULATIONS RELATED THERETO, BY VIRTUE OF THE EXEMPTION AFFORDED DRILLING FLUIDS, PRODUCED WATERS, AND OTHER WASTE ASSOCIATED WITH THE EXPLORATION, DEVELOPMENT OR PRODUCTION OF CRUDE OIL OR NATURAL GAS OR GEOTHERMAL ENERGY.

ALSO AS A CONDITION TO SUNDANCE SERVICES, INC.'S ACCEPTANCE OF THE MATERIALS SHIPPED WITH THIS JOB TICKET, TRANSPORTER REPRESENTS AND WARRANTS THAT ONLY THE MATERIAL DELIVERED BY OPERATOR/SHIPPER TO TRANSPORTER IS NOW DELIVERED BY TRANSPORTER TO SUNDANCE SERVICES, INC.'S FACILITY FOR DISPOSAL.

THIS WILL CERTIFY that the above Transporter loaded the material represented by this Transporter Statement at the above described location, and that it was tendered by the above described shipper. This will certify that no additional materials were added to this load, and that the material was delivered without incident.

DRIVER:

Reynaldo Montes

FACILITY REPRESENTATIVE:

[Signature]

# Sundance Services, Inc.

P.O. Box 1737 ★ Eunice, New Mexico 88231

(505) 394-2511

Ticket # 59294

Lease Operator/Shipper/Company:	Rice		
Lease Name:	SWD E #15		
Transporter Company:	Madrid's Truck	Time	4:20 AM/PM
Date:	8/24/07	Vehicle No.	# 1
		Driver No.	1
Charge To:	Rice		

## TYPE OF MATERIAL

- |  |   |  |
|--|---|--|
| <input type="checkbox"/> Produced Water  | <input type="checkbox"/> Drilling Fluids              | <input type="checkbox"/> Completion Fluids |
| <input type="checkbox"/> Tank Bottoms    | <input checked="" type="checkbox"/> Contaminated Soil | <input type="checkbox"/> C-117 No.:        |
| <input type="checkbox"/> Other Materials | <input type="checkbox"/> BS&W Content:                |  |

Description:

oil

- ☐ JETOUT  
☐ CALLOUT

## VOLUME OF MATERIAL

BBLS.

20 YARDS

AS A CONDITION TO SUNDANCE SERVICES, INC.'S ACCEPTANCE OF THE MATERIALS SHIPPED WITH THIS JOB TICKET, OPERATOR/SHIPPER REPRESENTS AND WARRANTS THAT THE WASTE MATERIAL SHIPPED HERewith IS MATERIAL EXEMPT FROM THE RESOURCE, CONSERVATION AND RECOVERY ACT OF 1976, AS AMENDED FROM TIME TO TIME, 40 U.S.C. 6901, ET SEQ., THE NM HEALTH AND SAF. CODE 361.001 ET SEQ., AND REGULATIONS RELATED THERETO, BY VIRTUE OF THE EXEMPTION AFFORDED DRILLING FLUIDS, PRODUCED WATERS, AND OTHER WASTE ASSOCIATED WITH THE EXPLORATION, DEVELOPMENT OR PRODUCTION OF CRUDE OIL OR NATURAL GAS OR GEOTHERMAL ENERGY.

ALSO AS A CONDITION TO SUNDANCE SERVICES, INC.'S ACCEPTANCE OF THE MATERIALS SHIPPED WITH THIS JOB TICKET, TRANSPORTER REPRESENTS AND WARRANTS THAT ONLY THE MATERIAL DELIVERED BY OPERATOR/SHIPPER TO TRANSPORTER IS NOW DELIVERED BY TRANSPORTER TO SUNDANCE SERVICES, INC.'S FACILITY FOR DISPOSAL.

THIS WILL CERTIFY that the above Transporter loaded the material represented by this Transporter Statement at the above described location, and that it was tendered by the above described shipper. This will certify that no additional materials were added to this load, and that the material was delivered without incident.

DRIVER:

Aljo Madrid

FACILITY REPRESENTATIVE:

[Signature]

# Sundance Services, Inc.

P.O. Box 1737 ★ Eunice, New Mexico 88231

(505) 394-2511

Ticket # 59283

Lease Operator/Shipper/Company: <u>Rice</u>		
Lease Name: <u>SWD F15</u>		
Transporter Company: <u>Medias</u>	Time <u>2:22</u> AM/PM	
Date: <u>8-24-07</u>	Vehicle No. <u>1</u>	Driver No. <u>1</u>
Charge To: <u>Rice</u>		

## TYPE OF MATERIAL

- |  |   |  |
|--|---|--|
| <input type="checkbox"/> Produced Water  | <input type="checkbox"/> Drilling Fluids              | <input type="checkbox"/> Completion Fluids |
| <input type="checkbox"/> Tank Bottoms    | <input checked="" type="checkbox"/> Contaminated Soil | <input type="checkbox"/> C-117 No.:        |
| <input type="checkbox"/> Other Materials | <input type="checkbox"/> BS&W Content:                |  |

Description: Oil

- ☐ JETOUT  
☐ CALLOUT

## VOLUME OF MATERIAL

BBLS. 20

YARDS

AS A CONDITION TO SUNDANCE SERVICES, INC.'S ACCEPTANCE OF THE MATERIALS SHIPPED WITH THIS JOB TICKET, OPERATOR/SHIPPER REPRESENTS AND WARRANTS THAT THE WASTE MATERIAL SHIPPED HERewith IS MATERIAL EXEMPT FROM THE RESOURCE, CONSERVATION AND RECOVERY ACT OF 1976, AS AMENDED FROM TIME TO TIME, 40 U.S.C. 6901, ET SEQ., THE NM HEALTH AND SAF. CODE 361.001 ET SEQ., AND REGULATIONS RELATED THERETO, BY VIRTUE OF THE EXEMPTION AFFORDED DRILLING FLUIDS, PRODUCED WATERS, AND OTHER WASTE ASSOCIATED WITH THE EXPLORATION, DEVELOPMENT OR PRODUCTION OF CRUDE OIL OR NATURAL GAS OR GEOTHERMAL ENERGY.

ALSO AS A CONDITION TO SUNDANCE SERVICES, INC.'S ACCEPTANCE OF THE MATERIALS SHIPPED WITH THIS JOB TICKET, TRANSPORTER REPRESENTS AND WARRANTS THAT ONLY THE MATERIAL DELIVERED BY OPERATOR/SHIPPER TO TRANSPORTER IS NOW DELIVERED BY TRANSPORTER TO SUNDANCE SERVICES, INC.'S FACILITY FOR DISPOSAL.

*THIS WILL CERTIFY that the above Transporter loaded the material represented by this Transporter Statement at the above described location, and that it was tendered by the above described shipper. This will certify that no additional materials were added to this load, and that the material was delivered without incident.*

DRIVER: [Signature]

FACILITY REPRESENTATIVE: [Signature]

# Sundance Services, Inc.

P.O. Box 1737 ★ Eunice, New Mexico 88231

(505) 394-2511

Ticket # 59273

Lease Operator/Shipper/Company: Bio

Lease Name: SWD EIS

Transporter Company: Madrid

Time

11:58

AM/PM

Date: 8-21-07

Vehicle No. 1

Driver No. 1

Charge To: Price

## TYPE OF MATERIAL

☐ Produced Water

☐ Drilling Fluids

☐ Completion Fluids

☐ Tank Bottoms

☒ Contaminated Soil

☐ C-117 No.:

☐ Other Materials

☐ BS&W Content:

Description: OIL

☐ JETOUT

☐ CALLOUT

VOLUME OF MATERIAL

BBLs.

20

YARDS

AS A CONDITION TO SUNDANCE SERVICES, INC.'S ACCEPTANCE OF THE MATERIALS SHIPPED WITH THIS JOB TICKET, OPERATOR/SHIPPER REPRESENTS AND WARRANTS THAT THE WASTE MATERIAL SHIPPED HERewith IS MATERIAL EXEMPT FROM THE RESOURCE, CONSERVATION AND RECOVERY ACT OF 1976, AS AMENDED FROM TIME TO TIME, 40 U.S.C. 6901, ET SEQ., THE NM HEALTH AND SAF. CODE 361.001 ET SEQ., AND REGULATIONS RELATED THERETO, BY VIRTUE OF THE EXEMPTION AFFORDED DRILLING FLUIDS, PRODUCED WATERS, AND OTHER WASTE ASSOCIATED WITH THE EXPLORATION, DEVELOPMENT OR PRODUCTION OF CRUDE OIL OR NATURAL GAS OR GEOTHERMAL ENERGY.

ALSO AS A CONDITION TO SUNDANCE SERVICES, INC.'S ACCEPTANCE OF THE MATERIALS SHIPPED WITH THIS JOB TICKET, TRANSPORTER REPRESENTS AND WARRANTS THAT ONLY THE MATERIAL DELIVERED BY OPERATOR/SHIPPER TO TRANSPORTER IS NOW DELIVERED BY TRANSPORTER TO SUNDANCE SERVICES, INC.'S FACILITY FOR DISPOSAL.

*THIS WILL CERTIFY that the above Transporter loaded the material represented by this Transporter Statement at the above described location, and that it was tendered by the above described shipper. This will certify that no additional materials were added to this load, and that the material was delivered without incident.*

DRIVER: Joe Madrid

FACILITY REPRESENTATIVE: Reesta

# Sundance Services, Inc.

P.O. Box 1737 ★ Eunice, New Mexico 88231

(505) 394-2511

Ticket # 59255

Lease Operator/Shipper/Company: <u>Rice</u>		
Lease Name: <u>SWD E-15</u>		
Transporter Company: <u>Madura</u>	Time: <u>10.17</u>	AM/PM <u>AM</u>
Date: <u>8-24-07</u>	Vehicle No. <u>1</u>	Driver No. <u>1</u>
Charge To: <u>Rice</u>		

## TYPE OF MATERIAL

- |  |   |  |
|--|---|--|
| <input type="checkbox"/> Produced Water  | <input type="checkbox"/> Drilling Fluids              | <input type="checkbox"/> Completion Fluids |
| <input type="checkbox"/> Tank Bottoms    | <input checked="" type="checkbox"/> Contaminated Soil | <input type="checkbox"/> C-117 No.:        |
| <input type="checkbox"/> Other Materials | <input type="checkbox"/> BS&W Content:                |  |

Description:

Oil

- ☐ JETOUT  
☐ CALLOUT

## VOLUME OF MATERIAL

BBLS.

20

YARDS

AS A CONDITION TO SUNDANCE SERVICES, INC.'S ACCEPTANCE OF THE MATERIALS SHIPPED WITH THIS JOB TICKET, OPERATOR/SHIPPER REPRESENTS AND WARRANTS THAT THE WASTE MATERIAL SHIPPED HERewith IS MATERIAL EXEMPT FROM THE RESOURCE, CONSERVATION AND RECOVERY ACT OF 1976, AS AMENDED FROM TIME TO TIME, 40 U.S.C. 6901, ET SEQ., THE NM HEALTH AND SAF. CODE 361.001 ET SEQ., AND REGULATIONS RELATED THERETO, BY VIRTUE OF THE EXEMPTION AFFORDED DRILLING FLUIDS, PRODUCED WATERS, AND OTHER WASTE ASSOCIATED WITH THE EXPLORATION, DEVELOPMENT OR PRODUCTION OF CRUDE OIL OR NATURAL GAS OR GEOTHERMAL ENERGY.

ALSO AS A CONDITION TO SUNDANCE SERVICES, INC.'S ACCEPTANCE OF THE MATERIALS SHIPPED WITH THIS JOB TICKET, TRANSPORTER REPRESENTS AND WARRANTS THAT ONLY THE MATERIAL DELIVERED BY OPERATOR/SHIPPER TO TRANSPORTER IS NOW DELIVERED BY TRANSPORTER TO SUNDANCE SERVICES, INC.'S FACILITY FOR DISPOSAL.

*THIS WILL CERTIFY that the above Transporter loaded the material represented by this Transporter Statement at the above described location, and that it was tendered by the above described shipper. This will certify that no additional materials were added to this load, and that the material was delivered without incident.*

DRIVER:

Alonso Medina

FACILITY REPRESENTATIVE:

R. Acosta

# Sundance Services, Inc.

P.O. Box 1737 ★ Eunice, New Mexico 88231

(505) 394-2511

Ticket # 59293

Lease Operator/Shipper/Company: <u>Rice</u>		
Lease Name: <u>SWD E 15</u>		
Transporter Company: <u>Okotillo Trk</u>	Time: <u>4:15</u>	AM/PM: <u>(PM)</u>
Date: <u>8/24/05</u>	Vehicle No. <u># 1204</u>	Driver No. <u>1204</u>
Charge To: <u>Rice</u>		

## TYPE OF MATERIAL

- |  |   |  |
|--|---|--|
| <input type="checkbox"/> Produced Water  | <input type="checkbox"/> Drilling Fluids              | <input type="checkbox"/> Completion Fluids |
| <input type="checkbox"/> Tank Bottoms    | <input checked="" type="checkbox"/> Contaminated Soil | <input type="checkbox"/> C-117 No.:        |
| <input type="checkbox"/> Other Materials | <input type="checkbox"/> BS&W Content:                |  |

Description: OID

- ☐ JETOUT  
☐ CALLOUT

## VOLUME OF MATERIAL

BBLs. 20 YARDS

AS A CONDITION TO SUNDANCE SERVICES, INC.'S ACCEPTANCE OF THE MATERIALS SHIPPED WITH THIS JOB TICKET, OPERATOR/SHIPPER REPRESENTS AND WARRANTS THAT THE WASTE MATERIAL SHIPPED HERewith IS MATERIAL EXEMPT FROM THE RESOURCE, CONSERVATION AND RECOVERY ACT OF 1976, AS AMENDED FROM TIME TO TIME, 40 U.S.C. 6901, ET SEQ., THE NM HEALTH AND SAF. CODE 361.001 ET SEQ., AND REGULATIONS RELATED THERETO, BY VIRTUE OF THE EXEMPTION AFFORDED DRILLING FLUIDS, PRODUCED WATERS, AND OTHER WASTE ASSOCIATED WITH THE EXPLORATION, DEVELOPMENT OR PRODUCTION OF CRUDE OIL OR NATURAL GAS OR GEOTHERMAL ENERGY.

ALSO AS A CONDITION TO SUNDANCE SERVICES, INC.'S ACCEPTANCE OF THE MATERIALS SHIPPED WITH THIS JOB TICKET, TRANSPORTER REPRESENTS AND WARRANTS THAT ONLY THE MATERIAL DELIVERED BY OPERATOR/SHIPPER TO TRANSPORTER IS NOW DELIVERED BY TRANSPORTER TO SUNDANCE SERVICES, INC.'S FACILITY FOR DISPOSAL.

*THIS WILL CERTIFY that the above Transporter loaded the material represented by this Transporter Statement at the above described location, and that it was tendered by the above described shipper. This will certify that no additional materials were added to this load, and that the material was delivered without incident.*

DRIVER: \_\_\_\_\_

FACILITY REPRESENTATIVE: \_\_\_\_\_

# Sundance Services, Inc.

P.O. Box 1737 ★ Eunice, New Mexico 88231

(505) 394-2511

Ticket # 59282

Lease Operator/Shipper/Company: <u>Price</u>		
Lease Name: <u>SWD E-15</u>		
Transporter Company: <u>Ortelle</u>	Time: <u>2:16</u>	AM/PM: <u>AM</u>
Date: <u>8-24-07</u>	Vehicle No. <u>1204</u>	Driver No. <u>1204</u>
Charge To: <u>Price</u>		

## TYPE OF MATERIAL

- |  |   |  |
|--|---|--|
| <input type="checkbox"/> Produced Water  | <input type="checkbox"/> Drilling Fluids              | <input type="checkbox"/> Completion Fluids |
| <input type="checkbox"/> Tank Bottoms    | <input checked="" type="checkbox"/> Contaminated Soil | <input type="checkbox"/> C-117 No.:        |
| <input type="checkbox"/> Other Materials | <input type="checkbox"/> BS&W Content:                |  |

Description: O/D

- ☐ JETOUT  
☐ CALLOUT

## VOLUME OF MATERIAL

BBLs. 20 YARDS

AS A CONDITION TO SUNDANCE SERVICES, INC.'S ACCEPTANCE OF THE MATERIALS SHIPPED WITH THIS JOB TICKET, OPERATOR/SHIPPER REPRESENTS AND WARRANTS THAT THE WASTE MATERIAL SHIPPED HERewith IS MATERIAL EXEMPT FROM THE RESOURCE, CONSERVATION AND RECOVERY ACT OF 1976, AS AMENDED FROM TIME TO TIME, 40 U.S.C. 6901, ET SEQ., THE NM HEALTH AND SAF. CODE 361.001 ET SEQ., AND REGULATIONS RELATED THERETO, BY VIRTUE OF THE EXEMPTION AFFORDED DRILLING FLUIDS, PRODUCED WATERS, AND OTHER WASTE ASSOCIATED WITH THE EXPLORATION, DEVELOPMENT OR PRODUCTION OF CRUDE OIL OR NATURAL GAS OR GEOTHERMAL ENERGY.

ALSO AS A CONDITION TO SUNDANCE SERVICES, INC.'S ACCEPTANCE OF THE MATERIALS SHIPPED WITH THIS JOB TICKET, TRANSPORTER REPRESENTS AND WARRANTS THAT ONLY THE MATERIAL DELIVERED BY OPERATOR/SHIPPER TO TRANSPORTER IS NOW DELIVERED BY TRANSPORTER TO SUNDANCE SERVICES, INC.'S FACILITY FOR DISPOSAL.

*THIS WILL CERTIFY that the above Transporter loaded the material represented by this Transporter Statement at the above described location, and that it was tendered by the above described shipper. This will certify that no additional materials were added to this load, and that the material was delivered without incident.*

DRIVER: [Signature]

FACILITY REPRESENTATIVE: [Signature]



# Sundance Services, Inc.

P.O. Box 1737 ★ Eunice, New Mexico 88231

(505) 394-2511

Ticket # 59271

Lease Operator/Shipper/Company: <u>Rice</u>		
Lease Name: <u>SWD E-15</u>		
Transporter Company: <u>Protools</u>	Time: <u>11:42</u>	<u>AM</u> /PM
Date: <u>8-24-07</u>	Vehicle No. <u>1204</u>	Driver No. <u>1204</u>
Charge To: <u>Rice</u>		

## TYPE OF MATERIAL

- |  |   |  |
|--|---|--|
| <input type="checkbox"/> Produced Water  | <input type="checkbox"/> Drilling Fluids              | <input type="checkbox"/> Completion Fluids |
| <input type="checkbox"/> Tank Bottoms    | <input checked="" type="checkbox"/> Contaminated Soil | <input type="checkbox"/> C-117 No.:        |
| <input type="checkbox"/> Other Materials | <input type="checkbox"/> BS&W Content:                |  |

Description: OIL

- ☐ JETOUT  
☐ CALLOUT

## VOLUME OF MATERIAL

BBLs.

20

YARDS

AS A CONDITION TO SUNDANCE SERVICES, INC.'S ACCEPTANCE OF THE MATERIALS SHIPPED WITH THIS JOB TICKET, OPERATOR/SHIPPER REPRESENTS AND WARRANTS THAT THE WASTE MATERIAL SHIPPED HERewith IS MATERIAL EXEMPT FROM THE RESOURCE, CONSERVATION AND RECOVERY ACT OF 1976, AS AMENDED FROM TIME TO TIME, 40 U.S.C. 6901, ET SEQ., THE NM HEALTH AND SAF. CODE 361.001 ET SEQ., AND REGULATIONS RELATED THERETO, BY VIRTUE OF THE EXEMPTION AFFORDED DRILLING FLUIDS, PRODUCED WATERS, AND OTHER WASTE ASSOCIATED WITH THE EXPLORATION, DEVELOPMENT OR PRODUCTION OF CRUDE OIL OR NATURAL GAS OR GEOTHERMAL ENERGY.

ALSO AS A CONDITION TO SUNDANCE SERVICES, INC.'S ACCEPTANCE OF THE MATERIALS SHIPPED WITH THIS JOB TICKET, TRANSPORTER REPRESENTS AND WARRANTS THAT ONLY THE MATERIAL DELIVERED BY OPERATOR/SHIPPER TO TRANSPORTER IS NOW DELIVERED BY TRANSPORTER TO SUNDANCE SERVICES, INC.'S FACILITY FOR DISPOSAL.

*THIS WILL CERTIFY that the above Transporter loaded the material represented by this Transporter Statement at the above described location, and that it was tendered by the above described shipper. This will certify that no additional materials were added to this load, and that the material was delivered without incident.*

DRIVER: \_\_\_\_\_

FACILITY REPRESENTATIVE: R. Masta

# Sundance Services, Inc.

P.O. Box 1737 ★ Eunice, New Mexico 88231

(505) 394-2511

Ticket # 59251

Lease Operator/Shipper/Company: <u>Rice</u>		
Lease Name: <u>SWP E-15</u>		
Transporter Company: <u>Quintero</u>	Time: <u>9:51</u>	AM/PM
Date: <u>8-24-07</u>	Vehicle No. <u>1204</u>	Driver No. <u>1204</u>
Charge To: <u>Rice</u>		

## TYPE OF MATERIAL

- |  |   |  |
|--|---|--|
| <input type="checkbox"/> Produced Water  | <input type="checkbox"/> Drilling Fluids              | <input type="checkbox"/> Completion Fluids |
| <input type="checkbox"/> Tank Bottoms    | <input checked="" type="checkbox"/> Contaminated Soil | <input type="checkbox"/> C-117 No.:        |
| <input type="checkbox"/> Other Materials | <input type="checkbox"/> BS&W Content:                |  |

Description: DID

- ☐ JETOUT  
☐ CALLOUT

## VOLUME OF MATERIAL

BBLS. 20 YARDS

AS A CONDITION TO SUNDANCE SERVICES, INC.'S ACCEPTANCE OF THE MATERIALS SHIPPED WITH THIS JOB TICKET, OPERATOR/SHIPPER REPRESENTS AND WARRANTS THAT THE WASTE MATERIAL SHIPPED HERewith IS MATERIAL EXEMPT FROM THE RESOURCE, CONSERVATION AND RECOVERY ACT OF 1976, AS AMENDED FROM TIME TO TIME, 40 U.S.C. 6901, ET SEQ., THE NM HEALTH AND SAF. CODE 361.001 ET SEQ., AND REGULATIONS RELATED THERETO, BY VIRTUE OF THE EXEMPTION AFFORDED DRILLING FLUIDS, PRODUCED WATERS, AND OTHER WASTE ASSOCIATED WITH THE EXPLORATION, DEVELOPMENT OR PRODUCTION OF CRUDE OIL OR NATURAL GAS OR GEOTHERMAL ENERGY.

ALSO AS A CONDITION TO SUNDANCE SERVICES, INC.'S ACCEPTANCE OF THE MATERIALS SHIPPED WITH THIS JOB TICKET, TRANSPORTER REPRESENTS AND WARRANTS THAT ONLY THE MATERIAL DELIVERED BY OPERATOR/SHIPPER TO TRANSPORTER IS NOW DELIVERED BY TRANSPORTER TO SUNDANCE SERVICES, INC.'S FACILITY FOR DISPOSAL.

*THIS WILL CERTIFY that the above Transporter loaded the material represented by this Transporter Statement at the above described location, and that it was tendered by the above described shipper. This will certify that no additional materials were added to this load, and that the material was delivered without incident.*

DRIVER: [Signature]

FACILITY REPRESENTATIVE: [Signature]

# Sundance Services, Inc.

P.O. Box 1737 ★ Eunice, New Mexico 88231

(505) 394-2511

Ticket # 59237

Lease Operator/Shipper/Company: <u>Rice</u>		
Lease Name: <u>SWD E-15</u>		
Transporter Company: <u>Beutello</u>	Time: <u>7:59</u>	AM/PM <u>AM</u>
Date: <u>8-24-07</u>	Vehicle No. <u>1204</u>	Driver No. <u>1204</u>
Charge To: <u>Rice</u>		

## TYPE OF MATERIAL

- |  |   |  |
|--|---|--|
| <input type="checkbox"/> Produced Water  | <input type="checkbox"/> Drilling Fluids              | <input type="checkbox"/> Completion Fluids |
| <input type="checkbox"/> Tank Bottoms    | <input checked="" type="checkbox"/> Contaminated Soil | <input type="checkbox"/> C-117 No.:        |
| <input type="checkbox"/> Other Materials | <input type="checkbox"/> BS&W Content:                |  |

Description: OID

- ☐ JETOUT  
☐ CALLOUT

## VOLUME OF MATERIAL

BBLs.

20

YARDS

AS A CONDITION TO SUNDANCE SERVICES, INC.'S ACCEPTANCE OF THE MATERIALS SHIPPED WITH THIS JOB TICKET, OPERATOR/SHIPPER REPRESENTS AND WARRANTS THAT THE WASTE MATERIAL SHIPPED HERewith IS MATERIAL EXEMPT FROM THE RESOURCE, CONSERVATION AND RECOVERY ACT OF 1976, AS AMENDED FROM TIME TO TIME, 40 U.S.C. 6901, ET SEQ., THE NM HEALTH AND SAF. CODE 361.001 ET SEQ., AND REGULATIONS RELATED THERETO, BY VIRTUE OF THE EXEMPTION AFFORDED DRILLING FLUIDS, PRODUCED WATERS, AND OTHER WASTE ASSOCIATED WITH THE EXPLORATION, DEVELOPMENT OR PRODUCTION OF CRUDE OIL OR NATURAL GAS OR GEOTHERMAL ENERGY.

ALSO AS A CONDITION TO SUNDANCE SERVICES, INC.'S ACCEPTANCE OF THE MATERIALS SHIPPED WITH THIS JOB TICKET, TRANSPORTER REPRESENTS AND WARRANTS THAT ONLY THE MATERIAL DELIVERED BY OPERATOR/SHIPPER TO TRANSPORTER IS NOW DELIVERED BY TRANSPORTER TO SUNDANCE SERVICES, INC.'S FACILITY FOR DISPOSAL.

*THIS WILL CERTIFY that the above Transporter loaded the material represented by this Transporter Statement at the above described location, and that it was tendered by the above described shipper. This will certify that no additional materials were added to this load, and that the material was delivered without incident.*

DRIVER: [Signature]

FACILITY REPRESENTATIVE: [Signature]

# Sundance Services, Inc.

P.O. Box 1737 ★ Eunice, New Mexico 88231

(505) 394-2511

Ticket # 59123

Lease Operator/Shipper/Company: <u>Rice</u>		
Lease Name: <u>SWP E-15</u>		
Transporter Company: <u>Ortullo</u>	Time: <u>7:28</u>	AM/PM
Date: <u>8-23-07</u>	Vehicle No. <u>1200</u>	Driver No. <u>1200</u>
Charge To: <u>Rice</u>		

## TYPE OF MATERIAL

- |  |   |  |
|--|---|--|
| <input type="checkbox"/> Produced Water  | <input type="checkbox"/> Drilling Fluids              | <input type="checkbox"/> Completion Fluids |
| <input type="checkbox"/> Tank Bottoms    | <input checked="" type="checkbox"/> Contaminated Soil | <input type="checkbox"/> C-117 No.:        |
| <input type="checkbox"/> Other Materials | <input type="checkbox"/> BS&W Content:                |  |

Description: DID

- ☐ JETOUT  
☐ CALLOUT

## VOLUME OF MATERIAL

BBLs.

20 YARDS

AS A CONDITION TO SUNDANCE SERVICES, INC.'S ACCEPTANCE OF THE MATERIALS SHIPPED WITH THIS JOB TICKET, OPERATOR/SHIPPER REPRESENTS AND WARRANTS THAT THE WASTE MATERIAL SHIPPED HERewith IS MATERIAL EXEMPT FROM THE RESOURCE, CONSERVATION AND RECOVERY ACT OF 1976, AS AMENDED FROM TIME TO TIME, 40 U.S.C. 6901, ET SEQ., THE NM HEALTH AND SAF. CODE 361.001 ET SEQ., AND REGULATIONS RELATED THERETO, BY VIRTUE OF THE EXEMPTION AFFORDED DRILLING FLUIDS, PRODUCED WATERS, AND OTHER WASTE ASSOCIATED WITH THE EXPLORATION, DEVELOPMENT OR PRODUCTION OF CRUDE OIL OR NATURAL GAS OR GEOTHERMAL ENERGY.

ALSO AS A CONDITION TO SUNDANCE SERVICES, INC.'S ACCEPTANCE OF THE MATERIALS SHIPPED WITH THIS JOB TICKET, TRANSPORTER REPRESENTS AND WARRANTS THAT ONLY THE MATERIAL DELIVERED BY OPERATOR/SHIPPER TO TRANSPORTER IS NOW DELIVERED BY TRANSPORTER TO SUNDANCE SERVICES, INC.'S FACILITY FOR DISPOSAL.

*THIS WILL CERTIFY that the above Transporter loaded the material represented by this Transporter Statement at the above described location, and that it was tendered by the above described shipper. This will certify that no additional materials were added to this load, and that the material was delivered without incident.*

DRIVER:

Edmond Diaz

FACILITY REPRESENTATIVE:

R. Costa

# Sundance Services, Inc.

P.O. Box 1737 ★ Eunice, New Mexico 88231

(505) 394-2511

Ticket # 59129

Lease Operator/Shipper/Company: <u>Rice</u>	
Lease Name: <u>SWD E-15</u>	
Transporter Company: <u>DWU</u>	Time <u>8:54</u> <u>AM</u> /PM
Date: <u>8-23-07</u>	Vehicle No. <u>1206</u> Driver No. <u>1206</u>
Charge To: <u>Rice</u>	

## TYPE OF MATERIAL

- |  |   |  |
|--|---|--|
| <input type="checkbox"/> Produced Water  | <input type="checkbox"/> Drilling Fluids              | <input type="checkbox"/> Completion Fluids |
| <input type="checkbox"/> Tank Bottoms    | <input checked="" type="checkbox"/> Contaminated Soil | <input type="checkbox"/> C-117 No.:        |
| <input type="checkbox"/> Other Materials | <input type="checkbox"/> BS&W Content:                |  |

Description: DID

- ☐ JETOUT  
☐ CALLOUT

## VOLUME OF MATERIAL

BBLs. 20 YARDS

AS A CONDITION TO SUNDANCE SERVICES, INC.'S ACCEPTANCE OF THE MATERIALS SHIPPED WITH THIS JOB TICKET, OPERATOR/SHIPPER REPRESENTS AND WARRANTS THAT THE WASTE MATERIAL SHIPPED HERewith IS MATERIAL EXEMPT FROM THE RESOURCE, CONSERVATION AND RECOVERY ACT OF 1976, AS AMENDED FROM TIME TO TIME, 40 U.S.C. 6901, ET SEQ., THE NM HEALTH AND SAF. CODE 361.001 ET SEQ., AND REGULATIONS RELATED THERETO, BY VIRTUE OF THE EXEMPTION AFFORDED DRILLING FLUIDS, PRODUCED WATERS, AND OTHER WASTE ASSOCIATED WITH THE EXPLORATION, DEVELOPMENT OR PRODUCTION OF CRUDE OIL OR NATURAL GAS OR GEOTHERMAL ENERGY.

ALSO AS A CONDITION TO SUNDANCE SERVICES, INC.'S ACCEPTANCE OF THE MATERIALS SHIPPED WITH THIS JOB TICKET, TRANSPORTER REPRESENTS AND WARRANTS THAT ONLY THE MATERIAL DELIVERED BY OPERATOR/SHIPPER TO TRANSPORTER IS NOW DELIVERED BY TRANSPORTER TO SUNDANCE SERVICES, INC.'S FACILITY FOR DISPOSAL.

*THIS WILL CERTIFY that the above Transporter loaded the material represented by this Transporter Statement at the above described location, and that it was tendered by the above described shipper. This will certify that no additional materials were added to this load, and that the material was delivered without incident.*

DRIVER: Edmond O. Ison

FACILITY REPRESENTATIVE: [Signature]

# Sundance Services, Inc.

P.O. Box 1737 ★ Eunice, New Mexico 88231

(505) 394-2511

Ticket # 59137

Lease Operator/Shipper/Company: Rice

Lease Name: SWD E-15

Transporter Company: Ortello

Time 10:31 AM/PM

Date: 8-23-07

Vehicle No. 1206

Driver No. 1206

Charge To: Rice

## TYPE OF MATERIAL

☐ Produced Water

☐ Drilling Fluids

☐ Completion Fluids

☐ Tank Bottoms

☒ Contaminated Soil

☐ C-117 No.:

☐ Other Materials

☐ BS&W Content:

Description: OIL

☐ JETOUT

☐ CALLOUT

## VOLUME OF MATERIAL

BBLS. 20 YARDS

AS A CONDITION TO SUNDANCE SERVICES, INC.'S ACCEPTANCE OF THE MATERIALS SHIPPED WITH THIS JOB TICKET, OPERATOR/SHIPPER REPRESENTS AND WARRANTS THAT THE WASTE MATERIAL SHIPPED HERewith IS MATERIAL EXEMPT FROM THE RESOURCE, CONSERVATION AND RECOVERY ACT OF 1976, AS AMENDED FROM TIME TO TIME, 40 U.S.C. 6901, ET SEQ., THE NM HEALTH AND SAF. CODE 361.001 ET SEQ., AND REGULATIONS RELATED THERETO, BY VIRTUE OF THE EXEMPTION AFFORDED DRILLING FLUIDS, PRODUCED WATERS, AND OTHER WASTE ASSOCIATED WITH THE EXPLORATION, DEVELOPMENT OR PRODUCTION OF CRUDE OIL OR NATURAL GAS OR GEOTHERMAL ENERGY.

ALSO AS A CONDITION TO SUNDANCE SERVICES, INC.'S ACCEPTANCE OF THE MATERIALS SHIPPED WITH THIS JOB TICKET, TRANSPORTER REPRESENTS AND WARRANTS THAT ONLY THE MATERIAL DELIVERED BY OPERATOR/SHIPPER TO TRANSPORTER IS NOW DELIVERED BY TRANSPORTER TO SUNDANCE SERVICES, INC.'S FACILITY FOR DISPOSAL.

*THIS WILL CERTIFY that the above Transporter loaded the material represented by this Transporter Statement at the above described location, and that it was tendered by the above described shipper. This will certify that no additional materials were added to this load, and that the material was delivered without incident.*

DRIVER: Edmond O. [Signature]

FACILITY REPRESENTATIVE: [Signature]

# Sundance Services, Inc.

P.O. Box 1737 ★ Eunice, New Mexico 88231

(505) 394-2511

Ticket # 59122

Lease Operator/Shipper/Company: Rice

Lease Name: SWD E-15

Transporter Company: Deotello

Time 7:20 AM/PM

Date: 8-23-07

Vehicle No. 1204

Driver No. 1205

Charge To: Rice

## TYPE OF MATERIAL

☐ Produced Water

☐ Drilling Fluids

☐ Completion Fluids

☐ Tank Bottoms

☒ Contaminated Soil

☐ C-117 No.:

☐ Other Materials

☐ BS&W Content:

Description: OIL

☐ JETOUT

☐ CALLOUT

## VOLUME OF MATERIAL

BBLS.

20 YARDS

AS A CONDITION TO SUNDANCE SERVICES, INC.'S ACCEPTANCE OF THE MATERIALS SHIPPED WITH THIS JOB TICKET, OPERATOR/SHIPPER REPRESENTS AND WARRANTS THAT THE WASTE MATERIAL SHIPPED HERewith IS MATERIAL EXEMPT FROM THE RESOURCE, CONSERVATION AND RECOVERY ACT OF 1976, AS AMENDED FROM TIME TO TIME, 40 U.S.C. 6901, ET SEQ., THE NM HEALTH AND SAF. CODE 361.001 ET SEQ., AND REGULATIONS RELATED THERETO, BY VIRTUE OF THE EXEMPTION AFFORDED DRILLING FLUIDS, PRODUCED WATERS, AND OTHER WASTE ASSOCIATED WITH THE EXPLORATION, DEVELOPMENT OR PRODUCTION OF CRUDE OIL OR NATURAL GAS OR GEOTHERMAL ENERGY.

ALSO AS A CONDITION TO SUNDANCE SERVICES, INC.'S ACCEPTANCE OF THE MATERIALS SHIPPED WITH THIS JOB TICKET, TRANSPORTER REPRESENTS AND WARRANTS THAT ONLY THE MATERIAL DELIVERED BY OPERATOR/SHIPPER TO TRANSPORTER IS NOW DELIVERED BY TRANSPORTER TO SUNDANCE SERVICES, INC.'S FACILITY FOR DISPOSAL.

*THIS WILL CERTIFY that the above Transporter loaded the material represented by this Transporter Statement at the above described location, and that it was tendered by the above described shipper. This will certify that no additional materials were added to this load, and that the material was delivered without incident.*

DRIVER: [Signature]

FACILITY REPRESENTATIVE: [Signature]

# Sundance Services, Inc.

P.O. Box 1737 ★ Eunice, New Mexico 88231

(505) 394-2511

Ticket # 59128

Lease Operator/Shipper/Company: <u>Rice</u>		
Lease Name: <u>SWD E-15</u>		
Transporter Company: <u>Outullo</u>	Time: <u>8:54</u>	AM/PM <u>AM</u>
Date: <u>8-23-07</u>	Vehicle No. <u>1204</u>	Driver No. <u>1204</u>
Charge To: <u>Rice</u>		

## TYPE OF MATERIAL

- |  |   |  |
|--|---|--|
| <input type="checkbox"/> Produced Water  | <input type="checkbox"/> Drilling Fluids              | <input type="checkbox"/> Completion Fluids |
| <input type="checkbox"/> Tank Bottoms    | <input checked="" type="checkbox"/> Contaminated Soil | <input type="checkbox"/> C-117 No.:        |
| <input type="checkbox"/> Other Materials | <input type="checkbox"/> BS&W Content:                |  |

Description: Oil

- ☐ JETOUT  
☐ CALLOUT

## VOLUME OF MATERIAL

BBLS. 20 YARDS

AS A CONDITION TO SUNDANCE SERVICES, INC.'S ACCEPTANCE OF THE MATERIALS SHIPPED WITH THIS JOB TICKET, OPERATOR/SHIPPER REPRESENTS AND WARRANTS THAT THE WASTE MATERIAL SHIPPED HERewith IS MATERIAL EXEMPT FROM THE RESOURCE, CONSERVATION AND RECOVERY ACT OF 1976, AS AMENDED FROM TIME TO TIME, 40 U.S.C. 6901, ET SEQ., THE NM HEALTH AND SAF. CODE 361.001 ET SEQ., AND REGULATIONS RELATED THERETO, BY VIRTUE OF THE EXEMPTION AFFORDED DRILLING FLUIDS, PRODUCED WATERS, AND OTHER WASTE ASSOCIATED WITH THE EXPLORATION, DEVELOPMENT OR PRODUCTION OF CRUDE OIL OR NATURAL GAS OR GEOTHERMAL ENERGY.

ALSO AS A CONDITION TO SUNDANCE SERVICES, INC.'S ACCEPTANCE OF THE MATERIALS SHIPPED WITH THIS JOB TICKET, TRANSPORTER REPRESENTS AND WARRANTS THAT ONLY THE MATERIAL DELIVERED BY OPERATOR/SHIPPER TO TRANSPORTER IS NOW DELIVERED BY TRANSPORTER TO SUNDANCE SERVICES, INC.'S FACILITY FOR DISPOSAL.

*THIS WILL CERTIFY that the above Transporter loaded the material represented by this Transporter Statement at the above described location, and that it was tendered by the above described shipper. This will certify that no additional materials were added to this load, and that the material was delivered without incident.*

DRIVER: [Signature]

FACILITY REPRESENTATIVE: [Signature]



# Sundance Services, Inc.

P.O. Box 1737 ★ Eunice, New Mexico 88231

(505) 394-2511

Ticket # 59138

Lease Operator/Shipper/Company: <u>Rice</u>		
Lease Name: <u>Sund E-15</u>		
Transporter Company: <u>Outlook</u>	Time <u>10:31</u>	AM/PM <u>AM</u>
Date: <u>8-23-07</u>	Vehicle No. <u>1201</u>	Driver No. <u>1201</u>
Charge To: <u>Rice</u>		

## TYPE OF MATERIAL

- |  |   |  |
|--|---|--|
| <input type="checkbox"/> Produced Water  | <input type="checkbox"/> Drilling Fluids              | <input type="checkbox"/> Completion Fluids |
| <input type="checkbox"/> Tank Bottoms    | <input checked="" type="checkbox"/> Contaminated Soil | <input type="checkbox"/> C-117 No.:        |
| <input type="checkbox"/> Other Materials | <input type="checkbox"/> BS&W Content:                |  |

Description: DID

- ☐ JETOUT  
☐ CALLOUT

## VOLUME OF MATERIAL

BBLS.

20 YARDS

AS A CONDITION TO SUNDANCE SERVICES, INC.'S ACCEPTANCE OF THE MATERIALS SHIPPED WITH THIS JOB TICKET, OPERATOR/SHIPPER REPRESENTS AND WARRANTS THAT THE WASTE MATERIAL SHIPPED HERewith IS MATERIAL EXEMPT FROM THE RESOURCE, CONSERVATION AND RECOVERY ACT OF 1976, AS AMENDED FROM TIME TO TIME, 40 U.S.C. 6901, ET SEQ., THE NM HEALTH AND SAF. CODE 361.001 ET SEQ., AND REGULATIONS RELATED THERETO, BY VIRTUE OF THE EXEMPTION AFFORDED DRILLING FLUIDS, PRODUCED WATERS, AND OTHER WASTE ASSOCIATED WITH THE EXPLORATION, DEVELOPMENT OR PRODUCTION OF CRUDE OIL OR NATURAL GAS OR GEOTHERMAL ENERGY.

ALSO AS A CONDITION TO SUNDANCE SERVICES, INC.'S ACCEPTANCE OF THE MATERIALS SHIPPED WITH THIS JOB TICKET, TRANSPORTER REPRESENTS AND WARRANTS THAT ONLY THE MATERIAL DELIVERED BY OPERATOR/SHIPPER TO TRANSPORTER IS NOW DELIVERED BY TRANSPORTER TO SUNDANCE SERVICES, INC.'S FACILITY FOR DISPOSAL.

*THIS WILL CERTIFY that the above Transporter loaded the material represented by this Transporter Statement at the above described location, and that it was tendered by the above described shipper. This will certify that no additional materials were added to this load, and that the material was delivered without incident.*

DRIVER: [Signature]

FACILITY REPRESENTATIVE: [Signature]

# Sundance Services, Inc.

P.O. Box 1737 ★ Eunice, New Mexico 88231

(505) 394-2511

Ticket # 59152

Lease Operator/Shipper/Company: Rice

Lease Name: SWD E 15

Transporter Company: Deocho

Time 12:00 AM/PM

Date: 8-23-07

Vehicle No. 1204

Driver No. 1204

Charge To: Rice

## TYPE OF MATERIAL

☐ Produced Water

☐ Drilling Fluids

☐ Completion Fluids

☐ Tank Bottoms

☒ Contaminated Soil

☐ C-117 No.:

☐ Other Materials

☐ BS&W Content:

Description: Oil

☐ JETOUT

☐ CALLOUT

## VOLUME OF MATERIAL

BBLs. 20

YARDS

AS A CONDITION TO SUNDANCE SERVICES, INC.'S ACCEPTANCE OF THE MATERIALS SHIPPED WITH THIS JOB TICKET, OPERATOR/SHIPPER REPRESENTS AND WARRANTS THAT THE WASTE MATERIAL SHIPPED HEREWITH IS MATERIAL EXEMPT FROM THE RESOURCE, CONSERVATION AND RECOVERY ACT OF 1976, AS AMENDED FROM TIME TO TIME, 40 U.S.C. 6901, ET SEQ., THE NM HEALTH AND SAF. CODE 361.001 ET SEQ., AND REGULATIONS RELATED THERETO, BY VIRTUE OF THE EXEMPTION AFFORDED DRILLING FLUIDS, PRODUCED WATERS, AND OTHER WASTE ASSOCIATED WITH THE EXPLORATION, DEVELOPMENT OR PRODUCTION OF CRUDE OIL OR NATURAL GAS OR GEOTHERMAL ENERGY.

ALSO AS A CONDITION TO SUNDANCE SERVICES, INC.'S ACCEPTANCE OF THE MATERIALS SHIPPED WITH THIS JOB TICKET, TRANSPORTER REPRESENTS AND WARRANTS THAT ONLY THE MATERIAL DELIVERED BY OPERATOR/SHIPPER TO TRANSPORTER IS NOW DELIVERED BY TRANSPORTER TO SUNDANCE SERVICES, INC.'S FACILITY FOR DISPOSAL.

THIS WILL CERTIFY that the above Transporter loaded the material represented by this Transporter Statement at the above described location, and that it was tendered by the above described shipper. This will certify that no additional materials were added to this load, and that the material was delivered without incident.

DRIVER: Rice

FACILITY REPRESENTATIVE: Rice

# Sundance Services, Inc.

P.O. Box 1737 ★ Eunice, New Mexico 88231  
(505) 394-2511

Ticket # 59164

Lease Operator/Shipper/Company: <u>Rico</u>		
Lease Name: <u>SWD F15</u>		
Transporter Company: <u>Quotillo</u>	Time: <u>1:46</u>	AM/PM
Date: <u>8-23-07</u>	Vehicle No. <u>1204</u>	Driver No. <u>1204</u>
Charge To: <u>Rico</u>		

## TYPE OF MATERIAL

- |  |   |  |
|--|---|--|
| <input type="checkbox"/> Produced Water  | <input type="checkbox"/> Drilling Fluids              | <input type="checkbox"/> Completion Fluids |
| <input type="checkbox"/> Tank Bottoms    | <input checked="" type="checkbox"/> Contaminated Soil | <input type="checkbox"/> C-117 No.:        |
| <input type="checkbox"/> Other Materials | <input type="checkbox"/> BS&W Content:                |  |

Description: Oil

- ☐ JETOUT  
☐ CALLOUT

## VOLUME OF MATERIAL

BBLs. 20 YARDS

AS A CONDITION TO SUNDANCE SERVICES, INC.'S ACCEPTANCE OF THE MATERIALS SHIPPED WITH THIS JOB TICKET, OPERATOR/SHIPPER REPRESENTS AND WARRANTS THAT THE WASTE MATERIAL SHIPPED HERewith IS MATERIAL EXEMPT FROM THE RESOURCE, CONSERVATION AND RECOVERY ACT OF 1976, AS AMENDED FROM TIME TO TIME, 40 U.S.C. 6901, ET SEQ., THE NM HEALTH AND SAF. CODE 361.001 ET SEQ., AND REGULATIONS RELATED THERETO, BY VIRTUE OF THE EXEMPTION AFFORDED DRILLING FLUIDS, PRODUCED WATERS, AND OTHER WASTE ASSOCIATED WITH THE EXPLORATION, DEVELOPMENT OR PRODUCTION OF CRUDE OIL OR NATURAL GAS OR GEOTHERMAL ENERGY.

ALSO AS A CONDITION TO SUNDANCE SERVICES, INC.'S ACCEPTANCE OF THE MATERIALS SHIPPED WITH THIS JOB TICKET, TRANSPORTER REPRESENTS AND WARRANTS THAT ONLY THE MATERIAL DELIVERED BY OPERATOR/SHIPPER TO TRANSPORTER IS NOW DELIVERED BY TRANSPORTER TO SUNDANCE SERVICES, INC.'S FACILITY FOR DISPOSAL.

*THIS WILL CERTIFY that the above Transporter loaded the material represented by this Transporter Statement at the above described location, and that it was tendered by the above described shipper. This will certify that no additional materials were added to this load, and that the material was delivered without incident.*

DRIVER: [Signature]

FACILITY REPRESENTATIVE: [Signature]

# Sundance Services, Inc.

P.O. Box 1737 ★ Eunice, New Mexico 88231

(505) 394-2511

Ticket # 59177

Lease Operator/Shipper/Company: <u>Rice</u>		
Lease Name: <u>SWP E-15</u>		
Transporter Company: <u>DOTWLO</u>	Time: <u>3:02</u>	AM/PM <u>(AM)</u>
Date: <u>8-23-07</u>	Vehicle No. <u>1204</u>	Driver No. <u>1204</u>
Charge To: <u>Rice</u>		

## TYPE OF MATERIAL

- |  |   |  |
|--|---|--|
| <input type="checkbox"/> Produced Water  | <input type="checkbox"/> Drilling Fluids              | <input type="checkbox"/> Completion Fluids |
| <input type="checkbox"/> Tank Bottoms    | <input checked="" type="checkbox"/> Contaminated Soil | <input type="checkbox"/> C-117 No.:        |
| <input type="checkbox"/> Other Materials | <input type="checkbox"/> BS&W Content:                |  |

Description: OIL

- ☐ JETOUT  
☐ CALLOUT

## VOLUME OF MATERIAL

BBLs.

20 YARDS

AS A CONDITION TO SUNDANCE SERVICES, INC.'S ACCEPTANCE OF THE MATERIALS SHIPPED WITH THIS JOB TICKET, OPERATOR/SHIPPER REPRESENTS AND WARRANTS THAT THE WASTE MATERIAL SHIPPED HERewith IS MATERIAL EXEMPT FROM THE RESOURCE, CONSERVATION AND RECOVERY ACT OF 1976, AS AMENDED FROM TIME TO TIME, 40 U.S.C. 6901, ET SEQ., THE NM HEALTH AND SAF. CODE 361.001 ET SEQ., AND REGULATIONS RELATED THERETO, BY VIRTUE OF THE EXEMPTION AFFORDED DRILLING FLUIDS, PRODUCED WATERS, AND OTHER WASTE ASSOCIATED WITH THE EXPLORATION, DEVELOPMENT OR PRODUCTION OF CRUDE OIL OR NATURAL GAS OR GEOTHERMAL ENERGY.

ALSO AS A CONDITION TO SUNDANCE SERVICES, INC.'S ACCEPTANCE OF THE MATERIALS SHIPPED WITH THIS JOB TICKET, TRANSPORTER REPRESENTS AND WARRANTS THAT ONLY THE MATERIAL DELIVERED BY OPERATOR/SHIPPER TO TRANSPORTER IS NOW DELIVERED BY TRANSPORTER TO SUNDANCE SERVICES, INC.'S FACILITY FOR DISPOSAL.

*THIS WILL CERTIFY that the above Transporter loaded the material represented by this Transporter Statement at the above described location, and that it was tendered by the above described shipper. This will certify that no additional materials were added to this load, and that the material was delivered without incident.*

DRIVER: [Signature]

FACILITY REPRESENTATIVE: [Signature]

# Sundance Services, Inc.

P.O. Box 1737 ★ Eunice, New Mexico 88231

(505) 394-2511

Ticket # 59198

Lease Operator/Shipper/Company: <u>Rice</u>		
Lease Name: <u>SUD E 15</u>		
Transporter Company: <u>Ocotillo</u>	Time <u>4:23</u> AM/PM	
Date: <u>8/23/07</u>	Vehicle No. <u>1209</u>	Driver No. <u>1204</u>
Charge To: <u>Rice</u>		

## TYPE OF MATERIAL

- |  |   |  |
|--|---|--|
| <input type="checkbox"/> Produced Water  | <input type="checkbox"/> Drilling Fluids              | <input type="checkbox"/> Completion Fluids |
| <input type="checkbox"/> Tank Bottoms    | <input checked="" type="checkbox"/> Contaminated Soil | <input type="checkbox"/> C-117 No.:        |
| <input type="checkbox"/> Other Materials | <input type="checkbox"/> BS&W Content:                |  |

Description:

- ☐ JETOUT  
☐ CALLOUT

## VOLUME OF MATERIAL

BBLS.

20 YARDS

AS A CONDITION TO SUNDANCE SERVICES, INC.'S ACCEPTANCE OF THE MATERIALS SHIPPED WITH THIS JOB TICKET, OPERATOR/SHIPPER REPRESENTS AND WARRANTS THAT THE WASTE MATERIAL SHIPPED HERewith IS MATERIAL EXEMPT FROM THE RESOURCE, CONSERVATION AND RECOVERY ACT OF 1976, AS AMENDED FROM TIME TO TIME, 40 U.S.C. 6901, ET SEQ., THE NM HEALTH AND SAF. CODE 361.001 ET SEQ., AND REGULATIONS RELATED THERETO, BY VIRTUE OF THE EXEMPTION AFFORDED DRILLING FLUIDS, PRODUCED WATERS, AND OTHER WASTE ASSOCIATED WITH THE EXPLORATION, DEVELOPMENT OR PRODUCTION OF CRUDE OIL OR NATURAL GAS OR GEOTHERMAL ENERGY.

ALSO AS A CONDITION TO SUNDANCE SERVICES, INC.'S ACCEPTANCE OF THE MATERIALS SHIPPED WITH THIS JOB TICKET, TRANSPORTER REPRESENTS AND WARRANTS THAT ONLY THE MATERIAL DELIVERED BY OPERATOR/SHIPPER TO TRANSPORTER IS NOW DELIVERED BY TRANSPORTER TO SUNDANCE SERVICES, INC.'S FACILITY FOR DISPOSAL.

THIS WILL CERTIFY that the above Transporter loaded the material represented by this Transporter Statement at the above described location, and that it was tendered by the above described shipper. This will certify that no additional materials were added to this load, and that the material was delivered without incident.

DRIVER:

FACILITY REPRESENTATIVE:

# Sundance Services, Inc.

P.O. Box 1737 ★ Eunice, New Mexico 88231

(505) 394-2511

Ticket # 59240

Lease Operator/Shipper/Company: <u>Price</u>		
Lease Name: <u>Price Range Blumson EOL SWP E-15</u>		
Transporter Company: <u>Macvada</u>	Time: <u>8:23</u>	AM/PM
Date: <u>8-23-07</u>	Vehicle No. <u>1</u>	Driver No. <u>1</u>
Charge To: <u>Price</u>		

## TYPE OF MATERIAL

- |  |   |  |
|--|---|--|
| <input type="checkbox"/> Produced Water  | <input type="checkbox"/> Drilling Fluids              | <input type="checkbox"/> Completion Fluids |
| <input type="checkbox"/> Tank Bottoms    | <input checked="" type="checkbox"/> Contaminated Soil | <input type="checkbox"/> C-117 No.:        |
| <input type="checkbox"/> Other Materials | <input type="checkbox"/> BS&W Content:                |  |

Description: OIL

- ☐ JETOUT  
☐ CALLOUT

VOLUME OF MATERIAL

BBLS. 20

YARDS 20

AS A CONDITION TO SUNDANCE SERVICES, INC.'S ACCEPTANCE OF THE MATERIALS SHIPPED WITH THIS JOB TICKET, OPERATOR/SHIPPER REPRESENTS AND WARRANTS THAT THE WASTE MATERIAL SHIPPED HERewith IS MATERIAL EXEMPT FROM THE RESOURCE, CONSERVATION AND RECOVERY ACT OF 1976, AS AMENDED FROM TIME TO TIME, 40 U.S.C. 6901, ET SEQ., THE NM HEALTH AND SAF. CODE 361.001 ET SEQ., AND REGULATIONS RELATED THERETO, BY VIRTUE OF THE EXEMPTION AFFORDED DRILLING FLUIDS, PRODUCED WATERS, AND OTHER WASTE ASSOCIATED WITH THE EXPLORATION, DEVELOPMENT OR PRODUCTION OF CRUDE OIL OR NATURAL GAS OR GEOTHERMAL ENERGY.

ALSO AS A CONDITION TO SUNDANCE SERVICES, INC.'S ACCEPTANCE OF THE MATERIALS SHIPPED WITH THIS JOB TICKET, TRANSPORTER REPRESENTS AND WARRANTS THAT ONLY THE MATERIAL DELIVERED BY OPERATOR/SHIPPER TO TRANSPORTER IS NOW DELIVERED BY TRANSPORTER TO SUNDANCE SERVICES, INC.'S FACILITY FOR DISPOSAL.

THIS WILL CERTIFY that the above Transporter loaded the material represented by this Transporter Statement at the above described location, and that it was tendered by the above described shipper. This will certify that no additional materials were added to this load, and that the material was delivered without incident.

DRIVER: Price

FACILITY REPRESENTATIVE: Price

# Sundance Services, Inc.

P.O. Box 1737 ★ Eunice, New Mexico 88231

(505) 394-2511

Ticket # 59104

Lease Operator/Shipper/Company: <u>Rice</u>		
Lease Name: <u>SUB E15</u>		
Transporter Company: <u>Deotillo</u>	Time <u>3:46</u>	AM/PM <u>(P)</u>
Date: <u>8/22/07</u>	Vehicle No. <u>#1206</u>	Driver No. _____
Charge To: <u>Rice</u>		

## TYPE OF MATERIAL

- |  |   |  |
|--|---|--|
| <input type="checkbox"/> Produced Water  | <input type="checkbox"/> Drilling Fluids              | <input type="checkbox"/> Completion Fluids |
| <input type="checkbox"/> Tank Bottoms    | <input checked="" type="checkbox"/> Contaminated Soil | <input type="checkbox"/> C-117 No.:        |
| <input type="checkbox"/> Other Materials | <input type="checkbox"/> BS&W Content:                |  |

Description:

contaminated

- ☐ JETOUT  
☐ CALLOUT

## VOLUME OF MATERIAL

BBLS.

20 YARDS

AS A CONDITION TO SUNDANCE SERVICES, INC.'S ACCEPTANCE OF THE MATERIALS SHIPPED WITH THIS JOB TICKET, OPERATOR/SHIPPER REPRESENTS AND WARRANTS THAT THE WASTE MATERIAL SHIPPED HERewith IS MATERIAL EXEMPT FROM THE RESOURCE, CONSERVATION AND RECOVERY ACT OF 1976, AS AMENDED FROM TIME TO TIME, 40 U.S.C. 6901, ET SEQ.; THE NM HEALTH AND SAF. CODE 361.001 ET SEQ., AND REGULATIONS RELATED THERETO, BY VIRTUE OF THE EXEMPTION AFFORDED DRILLING FLUIDS, PRODUCED WATERS, AND OTHER WASTE ASSOCIATED WITH THE EXPLORATION, DEVELOPMENT OR PRODUCTION OF CRUDE OIL OR NATURAL GAS OR GEOTHERMAL ENERGY.

ALSO AS A CONDITION TO SUNDANCE SERVICES, INC.'S ACCEPTANCE OF THE MATERIALS SHIPPED WITH THIS JOB TICKET, TRANSPORTER REPRESENTS AND WARRANTS THAT ONLY THE MATERIAL DELIVERED BY OPERATOR/SHIPPER TO TRANSPORTER IS NOW DELIVERED BY TRANSPORTER TO SUNDANCE SERVICES, INC.'S FACILITY FOR DISPOSAL.

THIS WILL CERTIFY that the above Transporter loaded the material represented by this Transporter Statement at the above described location, and that it was tendered by the above described shipper. This will certify that no additional materials were added to this load, and that the material was delivered without incident.

DRIVER:

Edmond O. For

FACILITY REPRESENTATIVE:

Kelly Roach

# Sundance Services, Inc.

P.O. Box 1737 ★ Eunice, New Mexico 88231

(505) 394-2511

Ticket # 59088

Lease Operator/Shipper/Company: <u>Rice</u>		
Lease Name: <u>SWD E-15</u>		
Transporter Company: <u>Castillo</u>	Time: <u>2:06</u> AM/PM	
Date: <u>8-22-07</u>	Vehicle No. <u>1206</u>	Driver No. <u>1000</u>
Charge To: <u>Rice</u>		

## TYPE OF MATERIAL

- |  |   |  |
|--|---|--|
| <input type="checkbox"/> Produced Water  | <input type="checkbox"/> Drilling Fluids              | <input type="checkbox"/> Completion Fluids |
| <input type="checkbox"/> Tank Bottoms    | <input checked="" type="checkbox"/> Contaminated Soil | <input type="checkbox"/> C-117 No.:        |
| <input type="checkbox"/> Other Materials | <input type="checkbox"/> BS&W Content:                |  |

Description: DIP

- ☐ JETOUT  
☐ CALLOUT

## VOLUME OF MATERIAL

BBLs.

20 YARDS

AS A CONDITION TO SUNDANCE SERVICES, INC.'S ACCEPTANCE OF THE MATERIALS SHIPPED WITH THIS JOB TICKET, OPERATOR/SHIPPER REPRESENTS AND WARRANTS THAT THE WASTE MATERIAL SHIPPED HERewith IS MATERIAL EXEMPT FROM THE RESOURCE, CONSERVATION AND RECOVERY ACT OF 1976, AS AMENDED FROM TIME TO TIME, 40 U.S.C. 6901, ET SEQ., THE NM HEALTH AND SAF. CODE 361.001 ET SEQ., AND REGULATIONS RELATED THERETO, BY VIRTUE OF THE EXEMPTION AFFORDED DRILLING FLUIDS, PRODUCED WATERS, AND OTHER WASTE ASSOCIATED WITH THE EXPLORATION, DEVELOPMENT OR PRODUCTION OF CRUDE OIL OR NATURAL GAS OR GEOTHERMAL ENERGY.

ALSO AS A CONDITION TO SUNDANCE SERVICES, INC.'S ACCEPTANCE OF THE MATERIALS SHIPPED WITH THIS JOB TICKET, TRANSPORTER REPRESENTS AND WARRANTS THAT ONLY THE MATERIAL DELIVERED BY OPERATOR/SHIPPER TO TRANSPORTER IS NOW DELIVERED BY TRANSPORTER TO SUNDANCE SERVICES, INC.'S FACILITY FOR DISPOSAL.

*THIS WILL CERTIFY that the above Transporter loaded the material represented by this Transporter Statement at the above described location, and that it was tendered by the above described shipper. This will certify that no additional materials were added to this load, and that the material was delivered without incident.*

DRIVER:

Edmond D. Gar

FACILITY REPRESENTATIVE:

Ricosta



# Sundance Services, Inc.

P.O. Box 1737 ★ Eunice, New Mexico 88231

(505) 394-2511

Ticket # 59076

Lease Operator/Shipper/Company: <u>Rica</u>	
Lease Name: <u>SWP E-15</u>	
Transporter Company: <u>Costello</u>	Time <u>12:40</u> AM/PM
Date: <u>8-22-07</u>	Vehicle No. <u>1204</u> Driver No. <u>1204</u>
Charge To: <u>Rica</u>	

## TYPE OF MATERIAL

- |  |   |  |
|--|---|--|
| <input type="checkbox"/> Produced Water  | <input type="checkbox"/> Drilling Fluids              | <input type="checkbox"/> Completion Fluids |
| <input type="checkbox"/> Tank Bottoms    | <input checked="" type="checkbox"/> Contaminated Soil | <input type="checkbox"/> C-117 No.:        |
| <input type="checkbox"/> Other Materials | <input type="checkbox"/> BS&W Content:                |  |

Description: OIL

- ☐ JETOUT  
☐ CALLOUT

## VOLUME OF MATERIAL

BBLs: 20 YARDS

AS A CONDITION TO SUNDANCE SERVICES, INC.'S ACCEPTANCE OF THE MATERIALS SHIPPED WITH THIS JOB TICKET, OPERATOR/SHIPPER REPRESENTS AND WARRANTS THAT THE WASTE MATERIAL SHIPPED HERewith IS MATERIAL EXEMPT FROM THE RESOURCE, CONSERVATION AND RECOVERY ACT OF 1976, AS AMENDED FROM TIME TO TIME, 40 U.S.C. 6901, ET SEQ., THE NM HEALTH AND SAF. CODE 361.001 ET SEQ., AND REGULATIONS RELATED THERETO, BY VIRTUE OF THE EXEMPTION AFFORDED DRILLING FLUIDS, PRODUCED WATERS, AND OTHER WASTE ASSOCIATED WITH THE EXPLORATION, DEVELOPMENT OR PRODUCTION OF CRUDE OIL OR NATURAL GAS OR GEOTHERMAL ENERGY.

ALSO AS A CONDITION TO SUNDANCE SERVICES, INC.'S ACCEPTANCE OF THE MATERIALS SHIPPED WITH THIS JOB TICKET, TRANSPORTER REPRESENTS AND WARRANTS THAT ONLY THE MATERIAL DELIVERED BY OPERATOR/SHIPPER TO TRANSPORTER IS NOW DELIVERED BY TRANSPORTER TO SUNDANCE SERVICES, INC.'S FACILITY FOR DISPOSAL.

*THIS WILL CERTIFY that the above Transporter loaded the material represented by this Transporter Statement at the above described location, and that it was tendered by the above described shipper. This will certify that no additional materials were added to this load, and that the material was delivered without incident.*

DRIVER: [Signature]

FACILITY REPRESENTATIVE: [Signature]

# Sundance Services, Inc.

P.O. Box 1737 ★ Eunice, New Mexico 88231

(505) 394-2511

Ticket # 59075

Lease Operator/Shipper/Company: <u>Price</u>		
Lease Name: <u>SWP E-15</u>		
Transporter Company: <u>Ortello</u>	Time: <u>12:34</u>	AM/PM <u>(P)</u>
Date: <u>8-22-07</u>	Vehicle No. <u>12006</u>	Driver No. <u>12006</u>
Charge To: <u>Price</u>		

## TYPE OF MATERIAL

- |  |   |  |
|--|---|--|
| <input type="checkbox"/> Produced Water  | <input type="checkbox"/> Drilling Fluids              | <input type="checkbox"/> Completion Fluids |
| <input type="checkbox"/> Tank Bottoms    | <input checked="" type="checkbox"/> Contaminated Soil | <input type="checkbox"/> C-117 No.:        |
| <input type="checkbox"/> Other Materials | <input type="checkbox"/> BS&W Content:                |  |

Description: Oil

- ☐ JETOUT  
☐ CALLOUT

## VOLUME OF MATERIAL

BBLS. 20 YARDS

AS A CONDITION TO SUNDANCE SERVICES, INC.'S ACCEPTANCE OF THE MATERIALS SHIPPED WITH THIS JOB TICKET, OPERATOR/SHIPPER REPRESENTS AND WARRANTS THAT THE WASTE MATERIAL SHIPPED HERewith IS MATERIAL EXEMPT FROM THE RESOURCE, CONSERVATION AND RECOVERY ACT OF 1976, AS AMENDED FROM TIME TO TIME, 40 U.S.C. 6901, ET SEQ., THE NM HEALTH AND SAF. CODE 361.001 ET SEQ., AND REGULATIONS RELATED THERETO, BY VIRTUE OF THE EXEMPTION AFFORDED DRILLING FLUIDS, PRODUCED WATERS, AND OTHER WASTE ASSOCIATED WITH THE EXPLORATION, DEVELOPMENT OR PRODUCTION OF CRUDE OIL OR NATURAL GAS OR GEOTHERMAL ENERGY.

ALSO AS A CONDITION TO SUNDANCE SERVICES, INC.'S ACCEPTANCE OF THE MATERIALS SHIPPED WITH THIS JOB TICKET, TRANSPORTER REPRESENTS AND WARRANTS THAT ONLY THE MATERIAL DELIVERED BY OPERATOR/SHIPPER TO TRANSPORTER IS NOW DELIVERED BY TRANSPORTER TO SUNDANCE SERVICES, INC.'S FACILITY FOR DISPOSAL.

*THIS WILL CERTIFY that the above Transporter loaded the material represented by this Transporter Statement at the above described location, and that it was tendered by the above described shipper. This will certify that no additional materials were added to this load, and that the material was delivered without incident.*

DRIVER: Edmond Difon

FACILITY REPRESENTATIVE: Alcega

# Sundance Services, Inc.

P.O. Box: 1737 ★ Eunice, New Mexico 88231

(505) 394-2511

Ticket # 59057

Lease Operator/Shipper/Company: <u>Rice</u>		
Lease Name: <u>SWD E-15</u>		
Transporter Company: <u>Costello</u>	Time: <u>11:15</u>	<u>AM</u> /PM
Date: <u>8-22-07</u>	Vehicle No. <u>1206</u>	Driver No. <u>1206</u>
Charge To: <u>Rice</u>		

## TYPE OF MATERIAL

- |  |   |  |
|--|---|--|
| <input type="checkbox"/> Produced Water  | <input type="checkbox"/> Drilling Fluids              | <input type="checkbox"/> Completion Fluids |
| <input type="checkbox"/> Tank Bottoms    | <input checked="" type="checkbox"/> Contaminated Soil | <input type="checkbox"/> C-117 No.:        |
| <input type="checkbox"/> Other Materials | <input type="checkbox"/> BS&W Content:                |  |

Description:

DIO

- ☐ JETOUT  
☐ CALLOUT

## VOLUME OF MATERIAL

BBLs.

20 YARDS

AS A CONDITION TO SUNDANCE SERVICES, INC.'S ACCEPTANCE OF THE MATERIALS SHIPPED WITH THIS JOB TICKET, OPERATOR/SHIPPER REPRESENTS AND WARRANTS THAT THE WASTE MATERIAL SHIPPED HERewith IS MATERIAL EXEMPT FROM THE RESOURCE, CONSERVATION AND RECOVERY ACT OF 1976, AS AMENDED FROM TIME TO TIME, 40 U.S.C. 6901, ET SEQ., THE NM HEALTH AND SAF. CODE 361.001 ET SEQ., AND REGULATIONS RELATED THERETO, BY VIRTUE OF THE EXEMPTION AFFORDED DRILLING FLUIDS, PRODUCED WATERS, AND OTHER WASTE ASSOCIATED WITH THE EXPLORATION, DEVELOPMENT OR PRODUCTION OF CRUDE OIL OR NATURAL GAS OR GEOTHERMAL ENERGY.

ALSO AS A CONDITION TO SUNDANCE SERVICES, INC.'S ACCEPTANCE OF THE MATERIALS SHIPPED WITH THIS JOB TICKET, TRANSPORTER REPRESENTS AND WARRANTS THAT ONLY THE MATERIAL DELIVERED BY OPERATOR/SHIPPER TO TRANSPORTER IS NOW DELIVERED BY TRANSPORTER TO SUNDANCE SERVICES, INC.'S FACILITY FOR DISPOSAL.

*THIS WILL CERTIFY that the above Transporter loaded the material represented by this Transporter Statement at the above described location, and that it was tendered by the above described shipper. This will certify that no additional materials were added to this load, and that the material was delivered without incident.*

DRIVER:

Edmond D. Iyon

FACILITY REPRESENTATIVE:

R. Rosta

# Sundance Services, Inc.

P.O. Box 1737 ★ Eunice, New Mexico 88231

(505) 394-2511

Ticket # 59034

Lease Operator/Shipper/Company: <u>Rice</u>		
Lease Name: <u>SWD F-15</u>		
Transporter Company: <u>Edmond Dizon</u>	Time: <u>1:23</u>	AM/PM
Date: <u>8-22-07</u>	Vehicle No. <u>1206</u>	Driver No. <u>1206</u>
Charge To: <u>Rice</u>		

## TYPE OF MATERIAL

- |  |   |  |
|--|---|--|
| <input type="checkbox"/> Produced Water  | <input type="checkbox"/> Drilling Fluids              | <input type="checkbox"/> Completion Fluids |
| <input type="checkbox"/> Tank Bottoms    | <input checked="" type="checkbox"/> Contaminated Soil | <input type="checkbox"/> C-117 No.:        |
| <input type="checkbox"/> Other Materials | <input type="checkbox"/> BS&W Content:                |  |

Description: Oil

- ☐ JETOUT  
☐ CALLOUT

## VOLUME OF MATERIAL

BBLs.

YARDS

AS A CONDITION TO SUNDANCE SERVICES, INC.'S ACCEPTANCE OF THE MATERIALS SHIPPED WITH THIS JOB TICKET, OPERATOR/SHIPPER REPRESENTS AND WARRANTS THAT THE WASTE MATERIAL SHIPPED HERewith IS MATERIAL EXEMPT FROM THE RESOURCE, CONSERVATION AND RECOVERY ACT OF 1976, AS AMENDED FROM TIME TO TIME, 40 U.S.C. 6901, ET SEQ., THE NM HEALTH AND SAF. CODE 361.001 ET SEQ., AND REGULATIONS RELATED THERETO, BY VIRTUE OF THE EXEMPTION AFFORDED DRILLING FLUIDS, PRODUCED WATERS, AND OTHER WASTE ASSOCIATED WITH THE EXPLORATION, DEVELOPMENT OR PRODUCTION OF CRUDE OIL OR NATURAL GAS OR GEOTHERMAL ENERGY.

ALSO AS A CONDITION TO SUNDANCE SERVICES, INC.'S ACCEPTANCE OF THE MATERIALS SHIPPED WITH THIS JOB TICKET, TRANSPORTER REPRESENTS AND WARRANTS THAT ONLY THE MATERIAL DELIVERED BY OPERATOR/SHIPPER TO TRANSPORTER IS NOW DELIVERED BY TRANSPORTER TO SUNDANCE SERVICES, INC.'S FACILITY FOR DISPOSAL.

*THIS WILL CERTIFY that the above Transporter loaded the material represented by this Transporter Statement at the above described location, and that it was tendered by the above described shipper. This will certify that no additional materials were added to this load, and that the material was delivered without incident.*

DRIVER:

Edmond Dizon

FACILITY REPRESENTATIVE:

R. M. Costa

# Sundance Services, Inc.

P.O. Box 1737 ★ Eunice, New Mexico 88231

(505) 394-2511

Ticket # 59103

Lease Operator/Shipper/Company: <u>Rico</u>		
Lease Name: <u>SUB E415</u>		
Transporter Company: <u>Ocotillo</u>	Time <u>345</u>	AM/PM <u>(P)</u>
Date: <u>8/22/07</u>	Vehicle No. <u>#1204</u>	Driver No. _____
Charge To: <u>Rico</u>		

## TYPE OF MATERIAL

- |  |   |  |
|--|---|--|
| <input type="checkbox"/> Produced Water  | <input type="checkbox"/> Drilling Fluids              | <input type="checkbox"/> Completion Fluids |
| <input type="checkbox"/> Tank Bottoms    | <input checked="" type="checkbox"/> Contaminated Soil | <input type="checkbox"/> C-117 No.:        |
| <input type="checkbox"/> Other Materials | <input type="checkbox"/> BS&W Content:                |  |

Description:

contaminated

- ☐ JETOUT  
☐ CALLOUT

## VOLUME OF MATERIAL

BBLS.

20 YARDS

AS A CONDITION TO SUNDANCE SERVICES, INC.'S ACCEPTANCE OF THE MATERIALS SHIPPED WITH THIS JOB TICKET, OPERATOR/SHIPPER REPRESENTS AND WARRANTS THAT THE WASTE MATERIAL SHIPPED HERewith IS MATERIAL EXEMPT FROM THE RESOURCE, CONSERVATION AND RECOVERY ACT OF 1976, AS AMENDED FROM TIME TO TIME, 40 U.S.C. 6901, ET SEQ., THE NM HEALTH AND SAF. CODE 361.001 ET SEQ., AND REGULATIONS RELATED THERETO, BY VIRTUE OF THE EXEMPTION AFFORDED DRILLING FLUIDS, PRODUCED WATERS, AND OTHER WASTE ASSOCIATED WITH THE EXPLORATION, DEVELOPMENT OR PRODUCTION OF CRUDE OIL OR NATURAL GAS OR GEOTHERMAL ENERGY.

ALSO AS A CONDITION TO SUNDANCE SERVICES, INC.'S ACCEPTANCE OF THE MATERIALS SHIPPED WITH THIS JOB TICKET, TRANSPORTER REPRESENTS AND WARRANTS THAT ONLY THE MATERIAL DELIVERED BY OPERATOR/SHIPPER TO TRANSPORTER IS NOW DELIVERED BY TRANSPORTER TO SUNDANCE SERVICES, INC.'S FACILITY FOR DISPOSAL.

THIS WILL CERTIFY that the above Transporter loaded the material represented by this Transporter Statement at the above described location, and that it was tendered by the above described shipper. This will certify that no additional materials were added to this load, and that the material was delivered without incident.

DRIVER: \_\_\_\_\_

FACILITY REPRESENTATIVE: \_\_\_\_\_

Billy Roach

# Sundance Services, Inc.

P.O. Box 1737 ★ Eunice, New Mexico 88231

(505) 394-2511

Ticket # 59092

Lease Operator/Shipper/Company: <u>Rice</u>		
Lease Name: <u>SWD E-15</u>		
Transporter Company: <u>Wustelo</u>	Time: <u>2:14</u>	AM/PM <u>(P)</u>
Date: <u>8-22-07</u>	Vehicle No. <u>1204</u>	Driver No. <u>1204</u>
Charge To: <u>Rice</u>		

## TYPE OF MATERIAL

- |  |   |  |
|--|---|--|
| <input type="checkbox"/> Produced Water  | <input type="checkbox"/> Drilling Fluids              | <input type="checkbox"/> Completion Fluids |
| <input type="checkbox"/> Tank Bottoms    | <input checked="" type="checkbox"/> Contaminated Soil | <input type="checkbox"/> C-117 No.:        |
| <input type="checkbox"/> Other Materials | <input type="checkbox"/> BS&W Content:                |  |

Description: OIL

- ☐ JETOUT  
☐ CALLOUT

## VOLUME OF MATERIAL

BBLS. 20 YARDS

AS A CONDITION TO SUNDANCE SERVICES, INC.'S ACCEPTANCE OF THE MATERIALS SHIPPED WITH THIS JOB TICKET, OPERATOR/SHIPPER REPRESENTS AND WARRANTS THAT THE WASTE MATERIAL SHIPPED HERewith IS MATERIAL EXEMPT FROM THE RESOURCE, CONSERVATION AND RECOVERY ACT OF 1976, AS AMENDED FROM TIME TO TIME, 40 U.S.C. 6901, ET SEQ., THE NM HEALTH AND SAF. CODE 361.001 ET SEQ., AND REGULATIONS RELATED THERETO, BY VIRTUE OF THE EXEMPTION AFFORDED DRILLING FLUIDS, PRODUCED WATERS, AND OTHER WASTE ASSOCIATED WITH THE EXPLORATION, DEVELOPMENT OR PRODUCTION OF CRUDE OIL OR NATURAL GAS OR GEOTHERMAL ENERGY.

ALSO AS A CONDITION TO SUNDANCE SERVICES, INC.'S ACCEPTANCE OF THE MATERIALS SHIPPED WITH THIS JOB TICKET, TRANSPORTER REPRESENTS AND WARRANTS THAT ONLY THE MATERIAL DELIVERED BY OPERATOR/SHIPPER TO TRANSPORTER IS NOW DELIVERED BY TRANSPORTER TO SUNDANCE SERVICES, INC.'S FACILITY FOR DISPOSAL.

*THIS WILL CERTIFY that the above Transporter loaded the material represented by this Transporter Statement at the above described location, and that it was tendered by the above described shipper. This will certify that no additional materials were added to this load, and that the material was delivered without incident.*

DRIVER: [Signature]

FACILITY REPRESENTATIVE: [Signature]

# Sundance Services, Inc.

P.O. Box 1737 ★ Eunice, New Mexico 88231

(505) 394-2511

Ticket # 59054

Lease Operator/Shipper/Company: Rice

Lease Name: SWD E-15

Transporter Company: Crutello

Time 11:00 AM/PM

Date: 8-22-07

Vehicle No. 1204

Driver No. 1204

Charge To: Rice

## TYPE OF MATERIAL

☐ Produced Water

☐ Drilling Fluids

☐ Completion Fluids

☐ Tank Bottoms

☒ Contaminated Soil

☐ C-117 No.:

☐ Other Materials

☐ BS&W Content:

Description: OIL

☐ JETOUT

☐ CALLOUT

## VOLUME OF MATERIAL

BBLS. 20

YARDS

AS A CONDITION TO SUNDANCE SERVICES, INC.'S ACCEPTANCE OF THE MATERIALS SHIPPED WITH THIS JOB TICKET, OPERATOR/SHIPPER REPRESENTS AND WARRANTS THAT THE WASTE MATERIAL SHIPPED HERewith IS MATERIAL EXEMPT FROM THE RESOURCE, CONSERVATION AND RECOVERY ACT OF 1976, AS AMENDED FROM TIME TO TIME, 40 U.S.C. 6901, ET SEQ., THE NM HEALTH AND SAF. CODE 361.001 ET SEQ., AND REGULATIONS RELATED THERETO, BY VIRTUE OF THE EXEMPTION AFFORDED DRILLING FLUIDS, PRODUCED WATERS, AND OTHER WASTE ASSOCIATED WITH THE EXPLORATION, DEVELOPMENT OR PRODUCTION OF CRUDE OIL OR NATURAL GAS OR GEOTHERMAL ENERGY.

ALSO AS A CONDITION TO SUNDANCE SERVICES, INC.'S ACCEPTANCE OF THE MATERIALS SHIPPED WITH THIS JOB TICKET, TRANSPORTER REPRESENTS AND WARRANTS THAT ONLY THE MATERIAL DELIVERED BY OPERATOR/SHIPPER TO TRANSPORTER IS NOW DELIVERED BY TRANSPORTER TO SUNDANCE SERVICES, INC.'S FACILITY FOR DISPOSAL.

*THIS WILL CERTIFY that the above Transporter loaded the material represented by this Transporter Statement at the above described location, and that it was tendered by the above described shipper. This will certify that no additional materials were added to this load, and that the material was delivered without incident.*

DRIVER: [Signature]

FACILITY REPRESENTATIVE: [Signature]

# Sundance Services, Inc.

P.O. Box 1737 ★ Eunice, New Mexico 88231

(505) 394-2511

Ticket # 59033

Lease Operator/Shipper/Company: <u>Rice</u>		
Lease Name: <u>SWD E-15</u>		
Transporter Company: <u>Dutton</u>	Time: <u>9:22</u>	AM/PM <u>(AM)</u>
Date: <u>8-22-07</u>	Vehicle No. <u>1204</u>	Driver No. <u>1204</u>
Charge To: <u>Rice</u>		

## TYPE OF MATERIAL

- |  |   |  |
|--|---|--|
| <input type="checkbox"/> Produced Water  | <input type="checkbox"/> Drilling Fluids              | <input type="checkbox"/> Completion Fluids |
| <input type="checkbox"/> Tank Bottoms    | <input checked="" type="checkbox"/> Contaminated Soil | <input type="checkbox"/> C-117 No.:        |
| <input type="checkbox"/> Other Materials | <input type="checkbox"/> BS&W Content:                |  |

Description: DIP

- ☐ JETOUT  
☐ CALLOUT

VOLUME OF MATERIAL

BBLs.

20 YARDS

AS A CONDITION TO SUNDANCE SERVICES, INC.'S ACCEPTANCE OF THE MATERIALS SHIPPED WITH THIS JOB TICKET, OPERATOR/SHIPPER REPRESENTS AND WARRANTS THAT THE WASTE MATERIAL SHIPPED HERewith IS MATERIAL EXEMPT FROM THE RESOURCE, CONSERVATION AND RECOVERY ACT OF 1976, AS AMENDED FROM TIME TO TIME, 40 U.S.C. 6901, ET SEQ., THE NM HEALTH AND SAF. CODE 361.001 ET SEQ., AND REGULATIONS RELATED THERETO, BY VIRTUE OF THE EXEMPTION AFFORDED DRILLING FLUIDS, PRODUCED WATERS, AND OTHER WASTE ASSOCIATED WITH THE EXPLORATION, DEVELOPMENT OR PRODUCTION OF CRUDE OIL OR NATURAL GAS OR GEOTHERMAL ENERGY.

ALSO AS A CONDITION TO SUNDANCE SERVICES, INC.'S ACCEPTANCE OF THE MATERIALS SHIPPED WITH THIS JOB TICKET, TRANSPORTER REPRESENTS AND WARRANTS THAT ONLY THE MATERIAL DELIVERED BY OPERATOR/SHIPPER TO TRANSPORTER IS NOW DELIVERED BY TRANSPORTER TO SUNDANCE SERVICES, INC.'S FACILITY FOR DISPOSAL.

*THIS WILL CERTIFY that the above Transporter loaded the material represented by this Transporter Statement at the above described location, and that it was tendered by the above described shipper. This will certify that no additional materials were added to this load, and that the material was delivered without incident.*

DRIVER: \_\_\_\_\_

FACILITY REPRESENTATIVE: R. Quast



# Sundance Services, Inc.

P.O. Box 1737 ★ Eunice, New Mexico 88231

(505) 394-2511

Ticket # 59019

Lease Operator/Shipper/Company: <u>Rice</u>		
Lease Name: <u>SWD E-15</u>		
Transporter Company: <u>Cortez</u>	Time <u>7:43</u> <u>AM</u> /PM	
Date: <u>8-22-07</u>	Vehicle No. <u>12001</u>	Driver No. <u>12001</u>
Charge To: <u>Rice</u>		

## TYPE OF MATERIAL

- |  |   |  |
|--|---|--|
| <input type="checkbox"/> Produced Water  | <input type="checkbox"/> Drilling Fluids              | <input type="checkbox"/> Completion Fluids |
| <input type="checkbox"/> Tank Bottoms    | <input checked="" type="checkbox"/> Contaminated Soil | <input type="checkbox"/> C-117 No.:        |
| <input type="checkbox"/> Other Materials | <input type="checkbox"/> BS&W Content:                |  |

Description: DID

- ☐ JETOUT  
☐ CALLOUT

## VOLUME OF MATERIAL

BBLS. 20

YARDS

AS A CONDITION TO SUNDANCE SERVICES, INC.'S ACCEPTANCE OF THE MATERIALS SHIPPED WITH THIS JOB TICKET, OPERATOR/SHIPPER REPRESENTS AND WARRANTS THAT THE WASTE MATERIAL SHIPPED HERewith IS MATERIAL EXEMPT FROM THE RESOURCE, CONSERVATION AND RECOVERY ACT OF 1976, AS AMENDED FROM TIME TO TIME, 40 U.S.C. 6901, ET SEQ., THE NM HEALTH AND SAF. CODE 361.001 ET SEQ., AND REGULATIONS RELATED THERETO, BY VIRTUE OF THE EXEMPTION AFFORDED DRILLING FLUIDS, PRODUCED WATERS, AND OTHER WASTE ASSOCIATED WITH THE EXPLORATION, DEVELOPMENT OR PRODUCTION OF CRUDE OIL OR NATURAL GAS OR GEOTHERMAL ENERGY.

ALSO AS A CONDITION TO SUNDANCE SERVICES, INC.'S ACCEPTANCE OF THE MATERIALS SHIPPED WITH THIS JOB TICKET, TRANSPORTER REPRESENTS AND WARRANTS THAT ONLY THE MATERIAL DELIVERED BY OPERATOR/SHIPPER TO TRANSPORTER IS NOW DELIVERED BY TRANSPORTER TO SUNDANCE SERVICES, INC.'S FACILITY FOR DISPOSAL.

*THIS WILL CERTIFY that the above Transporter loaded the material represented by this Transporter Statement at the above described location, and that it was tendered by the above described shipper. This will certify that no additional materials were added to this load, and that the material was delivered without incident.*

DRIVER: Edmond O. Ison

FACILITY REPRESENTATIVE: Racosta

# Sundance Services, Inc.

P.O. Box 1737 ★ Eunice, New Mexico 88231

(505) 394-2511

Ticket # 59018

Lease Operator/Shipper/Company: Rice

Lease Name: SWD E15

Transporter Company: Quotidian

Time 7:40 AM/PM

Date: 8-22-07

Vehicle No. 1204

Driver No. 1204

Charge To: Rice

## TYPE OF MATERIAL

- |  |   |  |
|--|---|--|
| <input type="checkbox"/> Produced Water  | <input type="checkbox"/> Drilling Fluids              | <input type="checkbox"/> Completion Fluids |
| <input type="checkbox"/> Tank Bottoms    | <input checked="" type="checkbox"/> Contaminated Soil | <input type="checkbox"/> C-117 No.:        |
| <input type="checkbox"/> Other Materials | <input type="checkbox"/> BS&W Content:                |  |

Description: OID

- ☐ JETOUT  
☐ CALLOUT

## VOLUME OF MATERIAL

BBLs. 20 YARDS

AS A CONDITION TO SUNDANCE SERVICES, INC.'S ACCEPTANCE OF THE MATERIALS SHIPPED WITH THIS JOB TICKET, OPERATOR/SHIPPER REPRESENTS AND WARRANTS THAT THE WASTE MATERIAL SHIPPED HERewith IS MATERIAL EXEMPT FROM THE RESOURCE, CONSERVATION AND RECOVERY ACT OF 1976, AS AMENDED FROM TIME TO TIME, 40 U.S.C. 6901, ET SEQ., THE NM HEALTH AND SAF. CODE 361.001 ET SEQ., AND REGULATIONS RELATED THERETO, BY VIRTUE OF THE EXEMPTION AFFORDED DRILLING FLUIDS, PRODUCED WATERS, AND OTHER WASTE ASSOCIATED WITH THE EXPLORATION, DEVELOPMENT OR PRODUCTION OF CRUDE OIL OR NATURAL GAS OR GEOTHERMAL ENERGY.

ALSO AS A CONDITION TO SUNDANCE SERVICES, INC.'S ACCEPTANCE OF THE MATERIALS SHIPPED WITH THIS JOB TICKET, TRANSPORTER REPRESENTS AND WARRANTS THAT ONLY THE MATERIAL DELIVERED BY OPERATOR/SHIPPER TO TRANSPORTER IS NOW DELIVERED BY TRANSPORTER TO SUNDANCE SERVICES, INC.'S FACILITY FOR DISPOSAL.

*THIS WILL CERTIFY that the above Transporter loaded the material represented by this Transporter Statement at the above described location, and that it was tendered by the above described shipper. This will certify that no additional materials were added to this load, and that the material was delivered without incident.*

DRIVER: [Signature]

FACILITY REPRESENTATIVE: [Signature]

# Sundance Services, Inc.

P.O. Box 1737 ★ Eunice, New Mexico 88231

(505) 394-2511

Ticket # 58881

Lease Operator/Shipper/Company: <u>Rice</u>		
Lease Name: <u>SWD E-15</u>		
Transporter Company: <u>Wooten</u>	Time: <u>10:05</u>	<u>AM</u> /PM
Date: <u>8-21-07</u>	Vehicle No. <u>1206</u>	Driver No. <u>1204</u>
Charge To: <u>Rice</u>		

## TYPE OF MATERIAL

- |  |   |  |
|--|---|--|
| <input type="checkbox"/> Produced Water  | <input type="checkbox"/> Drilling Fluids              | <input type="checkbox"/> Completion Fluids |
| <input type="checkbox"/> Tank Bottoms    | <input checked="" type="checkbox"/> Contaminated Soil | <input type="checkbox"/> C-117 No.:        |
| <input type="checkbox"/> Other Materials | <input type="checkbox"/> BS&W Content:                |  |

Description: OIL

- ☐ JETOUT  
☐ CALLOUT

## VOLUME OF MATERIAL

BBLS. 20 YARDS

AS A CONDITION TO SUNDANCE SERVICES, INC.'S ACCEPTANCE OF THE MATERIALS SHIPPED WITH THIS JOB TICKET, OPERATOR/SHIPPER REPRESENTS AND WARRANTS THAT THE WASTE MATERIAL SHIPPED HERewith IS MATERIAL EXEMPT FROM THE RESOURCE, CONSERVATION AND RECOVERY ACT OF 1976, AS AMENDED FROM TIME TO TIME, 40 U.S.C. 6901, ET SEQ., THE NM HEALTH AND SAF. CODE 361.001 ET SEQ., AND REGULATIONS RELATED THERETO, BY VIRTUE OF THE EXEMPTION AFFORDED DRILLING FLUIDS, PRODUCED WATERS, AND OTHER WASTE ASSOCIATED WITH THE EXPLORATION, DEVELOPMENT OR PRODUCTION OF CRUDE OIL OR NATURAL GAS OR GEOTHERMAL ENERGY.

ALSO AS A CONDITION TO SUNDANCE SERVICES, INC.'S ACCEPTANCE OF THE MATERIALS SHIPPED WITH THIS JOB TICKET, TRANSPORTER REPRESENTS AND WARRANTS THAT ONLY THE MATERIAL DELIVERED BY OPERATOR/SHIPPER TO TRANSPORTER IS NOW DELIVERED BY TRANSPORTER TO SUNDANCE SERVICES, INC.'S FACILITY FOR DISPOSAL.

*THIS WILL CERTIFY that the above Transporter loaded the material represented by this Transporter Statement at the above described location, and that it was tendered by the above described shipper. This will certify that no additional materials were added to this load, and that the material was delivered without incident.*

DRIVER: Edmond O. Jones

FACILITY REPRESENTATIVE: [Signature]

# Sundance Services, Inc.

P.O. Box 1737 ★ Eunice, New Mexico 88231

(505) 394-2511

Ticket # 58900

Lease Operator/Shipper/Company: <u>Rice</u>		
Lease Name: <u>SWD E-15</u>		
Transporter Company: <u>Castillo</u>	Time: <u>11:25</u>	<u>AM</u> /PM
Date: <u>8-21-07</u>	Vehicle No. <u>1200</u>	Driver No. <u>1200</u>
Charge To: <u>Rice</u>		

## TYPE OF MATERIAL

- |  |   |  |
|--|---|--|
| <input type="checkbox"/> Produced Water  | <input type="checkbox"/> Drilling Fluids              | <input type="checkbox"/> Completion Fluids |
| <input type="checkbox"/> Tank Bottoms    | <input checked="" type="checkbox"/> Contaminated Soil | <input type="checkbox"/> C-117 No.:        |
| <input type="checkbox"/> Other Materials | <input type="checkbox"/> BS&W Content:                |  |

Description: OW

- ☐ JETOUT  
☐ CALLOUT

## VOLUME OF MATERIAL

BBLs.

20 YARDS

AS A CONDITION TO SUNDANCE SERVICES, INC.'S ACCEPTANCE OF THE MATERIALS SHIPPED WITH THIS JOB TICKET, OPERATOR/SHIPPER REPRESENTS AND WARRANTS THAT THE WASTE MATERIAL SHIPPED HERewith IS MATERIAL EXEMPT FROM THE RESOURCE, CONSERVATION AND RECOVERY ACT OF 1976, AS AMENDED FROM TIME TO TIME, 40 U.S.C. 6901, ET SEQ., THE NM HEALTH AND SAF. CODE 361.001 ET SEQ., AND REGULATIONS RELATED THERETO, BY VIRTUE OF THE EXEMPTION AFFORDED DRILLING FLUIDS, PRODUCED WATERS, AND OTHER WASTE ASSOCIATED WITH THE EXPLORATION, DEVELOPMENT OR PRODUCTION OF CRUDE OIL OR NATURAL GAS OR GEOTHERMAL ENERGY.

ALSO AS A CONDITION TO SUNDANCE SERVICES, INC.'S ACCEPTANCE OF THE MATERIALS SHIPPED WITH THIS JOB TICKET, TRANSPORTER REPRESENTS AND WARRANTS THAT ONLY THE MATERIAL DELIVERED BY OPERATOR/SHIPPER TO TRANSPORTER IS NOW DELIVERED BY TRANSPORTER TO SUNDANCE SERVICES, INC.'S FACILITY FOR DISPOSAL.

*THIS WILL CERTIFY that the above Transporter loaded the material represented by this Transporter Statement at the above described location, and that it was tendered by the above described shipper. This will certify that no additional materials were added to this load, and that the material was delivered without incident.*

DRIVER: Edmond Dyer

FACILITY REPRESENTATIVE: Alcorta

# Sundance Services, Inc.

P.O. Box 1737 ★ Eunice, New Mexico 88231

(505) 394-2511

Ticket # 58934

Lease Operator/Shipper/Company: <u>Rice</u>		
Lease Name: <u>SWD E-15</u>		
Transporter Company: <u>Wadsworth</u>	Time: <u>1:40</u>	AM/PM: <u>(P)</u>
Date: <u>1-2-07</u>	Vehicle No. <u>1201</u>	Driver No. <u>1200</u>
Charge To: <u>Rice</u>		

## TYPE OF MATERIAL

- |  |   |  |
|--|---|--|
| <input type="checkbox"/> Produced Water  | <input type="checkbox"/> Drilling Fluids              | <input type="checkbox"/> Completion Fluids |
| <input type="checkbox"/> Tank Bottoms    | <input checked="" type="checkbox"/> Contaminated Soil | <input type="checkbox"/> C-117 No.:        |
| <input type="checkbox"/> Other Materials | <input type="checkbox"/> BS&W Content:                |  |

Description: Oil

- ☐ JETOUT  
☐ CALLOUT

## VOLUME OF MATERIAL

BBLS. 20

ARDS

AS A CONDITION TO SUNDANCE SERVICES, INC.'S ACCEPTANCE OF THE MATERIALS SHIPPED WITH THIS JOB TICKET, OPERATOR/SHIPPER REPRESENTS AND WARRANTS THAT THE WASTE MATERIAL SHIPPED HERewith IS MATERIAL EXEMPT FROM THE RESOURCE, CONSERVATION AND RECOVERY ACT OF 1976, AS AMENDED FROM TIME TO TIME, 40 U.S.C. 6901, ET SEQ., THE NM HEALTH AND SAF. CODE 361.001 ET SEQ., AND REGULATIONS RELATED THERETO, BY VIRTUE OF THE EXEMPTION AFFORDED DRILLING FLUIDS, PRODUCED WATERS, AND OTHER WASTE ASSOCIATED WITH THE EXPLORATION, DEVELOPMENT OR PRODUCTION OF CRUDE OIL OR NATURAL GAS OR GEOTHERMAL ENERGY.

ALSO AS A CONDITION TO SUNDANCE SERVICES, INC.'S ACCEPTANCE OF THE MATERIALS SHIPPED WITH THIS JOB TICKET, TRANSPORTER REPRESENTS AND WARRANTS THAT ONLY THE MATERIAL DELIVERED BY OPERATOR/SHIPPER TO TRANSPORTER IS NOW DELIVERED BY TRANSPORTER TO SUNDANCE SERVICES, INC.'S FACILITY FOR DISPOSAL.

*THIS WILL CERTIFY that the above Transporter loaded the material represented by this Transporter Statement at the above described location, and that it was tendered by the above described shipper. This will certify that no additional materials were added to this load, and that the material was delivered without incident.*

DRIVER: Edna Oyer

FACILITY REPRESENTATIVE: Alcosta

# Sundance Services, Inc.

P.O. Box 1737 ★ Eunice, New Mexico 88231

(505) 394-2511

Ticket # 58962

Lease Operator/Shipper/Company: Rice

Lease Name: SLUD E-15

Transporter Company: ONDT

Time 3:14 AM/PM

Date: 8-21-07

Vehicle No. 1206

Driver No. 1200

Charge To: Rice

## TYPE OF MATERIAL

☐ Produced Water

☐ Drilling Fluids

☐ Completion Fluids

☐ Tank Bottoms

☒ Contaminated Soil

☐ C-117 No.:

☐ Other Materials

☐ BS&W Content:

Description: DID

☐ JETOUT

☐ CALLOUT

## VOLUME OF MATERIAL

BBLS. 20

YARDS

AS A CONDITION TO SUNDANCE SERVICES, INC.'S ACCEPTANCE OF THE MATERIALS SHIPPED WITH THIS JOB TICKET, OPERATOR/SHIPPER REPRESENTS AND WARRANTS THAT THE WASTE MATERIAL SHIPPED HERewith IS MATERIAL EXEMPT FROM THE RESOURCE, CONSERVATION AND RECOVERY ACT OF 1976, AS AMENDED FROM TIME TO TIME, 40 U.S.C. 6901, ET SEQ., THE NM HEALTH AND SAF. CODE 361.001 ET SEQ., AND REGULATIONS RELATED THERETO, BY VIRTUE OF THE EXEMPTION AFFORDED DRILLING FLUIDS, PRODUCED WATERS, AND OTHER WASTE ASSOCIATED WITH THE EXPLORATION, DEVELOPMENT OR PRODUCTION OF CRUDE OIL OR NATURAL GAS OR GEOTHERMAL ENERGY.

ALSO AS A CONDITION TO SUNDANCE SERVICES, INC.'S ACCEPTANCE OF THE MATERIALS SHIPPED WITH THIS JOB TICKET, TRANSPORTER REPRESENTS AND WARRANTS THAT ONLY THE MATERIAL DELIVERED BY OPERATOR/SHIPPER TO TRANSPORTER IS NOW DELIVERED BY TRANSPORTER TO SUNDANCE SERVICES, INC.'S FACILITY FOR DISPOSAL.

*THIS WILL CERTIFY that the above Transporter loaded the material represented by this Transporter Statement at the above described location, and that it was tendered by the above described shipper. This will certify that no additional materials were added to this load, and that the material was delivered without incident.*

DRIVER: Edmond O. [Signature]

FACILITY REPRESENTATIVE: [Signature]

# Sundance Services, Inc.

P.O. Box 1737 ★ Eunice, New Mexico 88231

(505) 394-2511

Ticket # 58981

Lease Operator/Shipper/Company: <u>Rice</u>		
Lease Name: <u>SWD E15</u>		
Transporter Company: <u>Ocotillo</u>	Time <u>4:35</u> AM/PM	
Date: <u>8/24/07</u>	Vehicle No. <u>1206</u>	Driver No. <u>1206</u>
Charge To: <u>Rice</u>		

## TYPE OF MATERIAL

- |  |   |  |
|--|---|--|
| <input type="checkbox"/> Produced Water  | <input type="checkbox"/> Drilling Fluids              | <input type="checkbox"/> Completion Fluids |
| <input type="checkbox"/> Tank Bottoms    | <input checked="" type="checkbox"/> Contaminated Soil | <input type="checkbox"/> C-117 No.:        |
| <input type="checkbox"/> Other Materials | <input type="checkbox"/> BS&W Content:                |  |

Description: Oil

- ☐ JETOUT  
☐ CALLOUT

## VOLUME OF MATERIAL

BBLS. 20 YARDS

AS A CONDITION TO SUNDANCE SERVICES, INC.'S ACCEPTANCE OF THE MATERIALS SHIPPED WITH THIS JOB TICKET, OPERATOR/SHIPPER REPRESENTS AND WARRANTS THAT THE WASTE MATERIAL SHIPPED HERewith IS MATERIAL EXEMPT FROM THE RESOURCE, CONSERVATION AND RECOVERY ACT OF 1976, AS AMENDED FROM TIME TO TIME, 40 U.S.C. 6901, ET SEQ., THE NM HEALTH AND SAF. CODE 361.001 ET SEQ., AND REGULATIONS RELATED THERETO, BY VIRTUE OF THE EXEMPTION AFFORDED DRILLING FLUIDS, PRODUCED WATERS, AND OTHER WASTE ASSOCIATED WITH THE EXPLORATION, DEVELOPMENT OR PRODUCTION OF CRUDE OIL OR NATURAL GAS OR GEOTHERMAL ENERGY.

ALSO AS A CONDITION TO SUNDANCE SERVICES, INC.'S ACCEPTANCE OF THE MATERIALS SHIPPED WITH THIS JOB TICKET, TRANSPORTER REPRESENTS AND WARRANTS THAT ONLY THE MATERIAL DELIVERED BY OPERATOR/SHIPPER TO TRANSPORTER IS NOW DELIVERED BY TRANSPORTER TO SUNDANCE SERVICES, INC.'S FACILITY FOR DISPOSAL.

THIS WILL CERTIFY that the above Transporter loaded the material represented by this Transporter Statement at the above described location, and that it was tendered by the above described shipper. This will certify that no additional materials were added to this load, and that the material was delivered without incident.

DRIVER: Edmond O. Ison

FACILITY REPRESENTATIVE: [Signature]

# Sundance Services, Inc.

P.O. Box 1737 ★ Eunice, New Mexico 88231

(505) 394-2511

Ticket # 58871

Lease Operator/Shipper/Company: <u>Rice</u>		
Lease Name: <u>SWD E-15</u>		
Transporter Company: <u>Wotello</u>	Time: <u>9:31</u>	AM/PM
Date: <u>8-21-07</u>	Vehicle No. <u>1204</u>	Driver No. <u>1204</u>
Charge To: <u>Rice</u>		

## TYPE OF MATERIAL

- |  |   |  |
|--|---|--|
| <input type="checkbox"/> Produced Water  | <input type="checkbox"/> Drilling Fluids              | <input type="checkbox"/> Completion Fluids |
| <input type="checkbox"/> Tank Bottoms    | <input checked="" type="checkbox"/> Contaminated Soil | <input type="checkbox"/> C-117 No.:        |
| <input type="checkbox"/> Other Materials | <input type="checkbox"/> BS&W Content:                |  |

Description: DIO

- ☐ JETOUT  
☐ CALLOUT

## VOLUME OF MATERIAL

BBLS. 20

YARDS

AS A CONDITION TO SUNDANCE SERVICES, INC.'S ACCEPTANCE OF THE MATERIALS SHIPPED WITH THIS JOB TICKET, OPERATOR/SHIPPER REPRESENTS AND WARRANTS THAT THE WASTE MATERIAL SHIPPED HERewith IS MATERIAL EXEMPT FROM THE RESOURCE, CONSERVATION AND RECOVERY ACT OF 1976, AS AMENDED FROM TIME TO TIME, 40 U.S.C. 6901, ET SEQ., THE NM HEALTH AND SAF. CODE 361.001 ET SEQ., AND REGULATIONS RELATED THERETO, BY VIRTUE OF THE EXEMPTION AFFORDED DRILLING FLUIDS, PRODUCED WATERS, AND OTHER WASTE ASSOCIATED WITH THE EXPLORATION, DEVELOPMENT OR PRODUCTION OF CRUDE OIL OR NATURAL GAS OR GEOTHERMAL ENERGY.

ALSO AS A CONDITION TO SUNDANCE SERVICES, INC.'S ACCEPTANCE OF THE MATERIALS SHIPPED WITH THIS JOB TICKET, TRANSPORTER REPRESENTS AND WARRANTS THAT ONLY THE MATERIAL DELIVERED BY OPERATOR/SHIPPER TO TRANSPORTER IS NOW DELIVERED BY TRANSPORTER TO SUNDANCE SERVICES, INC.'S FACILITY FOR DISPOSAL.

*THIS WILL CERTIFY that the above Transporter loaded the material represented by this Transporter Statement at the above described location, and that it was tendered by the above described shipper. This will certify that no additional materials were added to this load, and that the material was delivered without incident.*

DRIVER: [Signature]

FACILITY REPRESENTATIVE: [Signature]



# Sundance Services, Inc.

P.O. Box 1737 ★ Eunice, New Mexico 88231

(505) 394-2511

Ticket # 58850

Lease Operator/Shipper/Company: Rice

Lease Name: SWD E-5

Transporter Company: Arctico

Time 7:49 AM/PM

Date: 8-21-07

Vehicle No. 1204

Driver No. 1204

Charge To: Rice

## TYPE OF MATERIAL

☐ Produced Water

☐ Drilling Fluids

☐ Completion Fluids

☐ Tank Bottoms

☒ Contaminated Soil

☐ C-117 No.:

☐ Other Materials

☐ BS&W Content:

☐ JETOUT

☐ CALLOUT

Description: OIL

VOLUME OF MATERIAL

BBLs.

20 YARDS

AS A CONDITION TO SUNDANCE SERVICES, INC.'S ACCEPTANCE OF THE MATERIALS SHIPPED WITH THIS JOB TICKET, OPERATOR/SHIPPER REPRESENTS AND WARRANTS THAT THE WASTE MATERIAL SHIPPED HERewith IS MATERIAL EXEMPT FROM THE RESOURCE, CONSERVATION AND RECOVERY ACT OF 1976, AS AMENDED FROM TIME TO TIME, 40 U.S.C. 6901, ET SEQ., THE NM HEALTH AND SAF. CODE 361.001 ET SEQ., AND REGULATIONS RELATED THERETO, BY VIRTUE OF THE EXEMPTION AFFORDED DRILLING FLUIDS, PRODUCED WATERS, AND OTHER WASTE ASSOCIATED WITH THE EXPLORATION, DEVELOPMENT OR PRODUCTION OF CRUDE OIL OR NATURAL GAS OR GEOTHERMAL ENERGY.

ALSO AS A CONDITION TO SUNDANCE SERVICES, INC.'S ACCEPTANCE OF THE MATERIALS SHIPPED WITH THIS JOB TICKET, TRANSPORTER REPRESENTS AND WARRANTS THAT ONLY THE MATERIAL DELIVERED BY OPERATOR/SHIPPER TO TRANSPORTER IS NOW DELIVERED BY TRANSPORTER TO SUNDANCE SERVICES, INC.'S FACILITY FOR DISPOSAL.

*THIS WILL CERTIFY that the above Transporter loaded the material represented by this Transporter Statement at the above described location, and that it was tendered by the above described shipper. This will certify that no additional materials were added to this load, and that the material was delivered without incident.*

DRIVER: [Signature]

FACILITY REPRESENTATIVE: [Signature]

# Sundance Services, Inc.

P.O. Box 1737 ★ Eunice, New Mexico 88231

(505) 394-2511

Ticket # 58899

Lease Operator/Shipper/Company: <u>Rice</u>		
Lease Name: <u>SWD E-15</u>		
Transporter Company: <u>OUTWELL</u>	Time: <u>11:19</u>	AM/PM <u>AM</u>
Date: <u>8-21-07</u>	Vehicle No. <u>1301</u>	Driver No. <u>1201</u>
Charge To: <u>Rice</u>		

## TYPE OF MATERIAL

- |  |   |  |
|--|---|--|
| <input type="checkbox"/> Produced Water  | <input type="checkbox"/> Drilling Fluids              | <input type="checkbox"/> Completion Fluids |
| <input type="checkbox"/> Tank Bottoms    | <input checked="" type="checkbox"/> Contaminated Soil | <input type="checkbox"/> C-117 No.:        |
| <input type="checkbox"/> Other Materials | <input type="checkbox"/> BS&W Content:                |  |

Description: DID

- ☐ JETOUT  
☐ CALLOUT

## VOLUME OF MATERIAL

BBLS. 20

YARDS

AS A CONDITION TO SUNDANCE SERVICES, INC.'S ACCEPTANCE OF THE MATERIALS SHIPPED WITH THIS JOB TICKET, OPERATOR/SHIPPER REPRESENTS AND WARRANTS THAT THE WASTE MATERIAL SHIPPED HERewith IS MATERIAL EXEMPT FROM THE RESOURCE. CONSERVATION AND RECOVERY ACT OF 1976, AS AMENDED FROM TIME TO TIME, 40 U.S.C. 6901, ET SEQ., THE NM HEALTH AND SAF. CODE 361.001 ET SEQ., AND REGULATIONS RELATED THERETO, BY VIRTUE OF THE EXEMPTION AFFORDED DRILLING FLUIDS, PRODUCED WATERS, AND OTHER WASTE ASSOCIATED WITH THE EXPLORATION, DEVELOPMENT OR PRODUCTION OF CRUDE OIL OR NATURAL GAS OR GEOTHERMAL ENERGY.

ALSO AS A CONDITION TO SUNDANCE SERVICES, INC.'S ACCEPTANCE OF THE MATERIALS SHIPPED WITH THIS JOB TICKET, TRANSPORTER REPRESENTS AND WARRANTS THAT ONLY THE MATERIAL DELIVERED BY OPERATOR/SHIPPER TO TRANSPORTER IS NOW DELIVERED BY TRANSPORTER TO SUNDANCE SERVICES, INC.'S FACILITY FOR DISPOSAL.

*THIS WILL CERTIFY that the above Transporter loaded the material represented by this Transporter Statement at the above described location, and that it was tendered by the above described shipper. This will certify that no additional materials were added to this load, and that the material was delivered without incident.*

DRIVER: [Signature]

FACILITY REPRESENTATIVE: [Signature]

# Sundance Services, Inc.

P.O. Box 1737 ★ Eunice, New Mexico 88231

(505) 394-2511

Ticket # 58935

Lease Operator/Shipper/Company: Rice

Lease Name: SWD E-15

Transporter Company: Deotello

Time 1:41 AM/PM

Date: 8-21-07

Vehicle No. 1304

Driver No. 1204

Charge To: Rice

## TYPE OF MATERIAL

☐ Produced Water

☐ Drilling Fluids

☐ Completion Fluids

☐ Tank Bottoms

☒ Contaminated Soil

☐ C-117 No.:

☐ Other Materials

☐ BS&W Content:

Description: Oil

☐ JETOUT

☐ CALLOUT

## VOLUME OF MATERIAL

BBLS.

20 YARDS

AS A CONDITION TO SUNDANCE SERVICES, INC.'S ACCEPTANCE OF THE MATERIALS SHIPPED WITH THIS JOB TICKET, OPERATOR/SHIPPER REPRESENTS AND WARRANTS THAT THE WASTE MATERIAL SHIPPED HERewith IS MATERIAL EXEMPT FROM THE RESOURCE, CONSERVATION AND RECOVERY ACT OF 1976, AS AMENDED FROM TIME TO TIME, 40 U.S.C. 6901, ET SEQ., THE NM HEALTH AND SAF. CODE 361.001 ET SEQ., AND REGULATIONS RELATED THERETO, BY VIRTUE OF THE EXEMPTION AFFORDED DRILLING FLUIDS, PRODUCED WATERS, AND OTHER WASTE ASSOCIATED WITH THE EXPLORATION, DEVELOPMENT OR PRODUCTION OF CRUDE OIL OR NATURAL GAS OR GEOTHERMAL ENERGY.

ALSO AS A CONDITION TO SUNDANCE SERVICES, INC.'S ACCEPTANCE OF THE MATERIALS SHIPPED WITH THIS JOB TICKET, TRANSPORTER REPRESENTS AND WARRANTS THAT ONLY THE MATERIAL DELIVERED BY OPERATOR/SHIPPER TO TRANSPORTER IS NOW DELIVERED BY TRANSPORTER TO SUNDANCE SERVICES, INC.'S FACILITY FOR DISPOSAL.

*THIS WILL CERTIFY that the above Transporter loaded the material represented by this Transporter Statement at the above described location, and that it was tendered by the above described shipper. This will certify that no additional materials were added to this load, and that the material was delivered without incident.*

DRIVER: [Signature]

FACILITY REPRESENTATIVE: [Signature]

# Sundance Services, Inc.

P.O. Box 1737 ★ Eunice, New Mexico 88231

(505) 394-2511

Ticket # 58955

Lease Operator/Shipper/Company: <u>Rice</u>		
Lease Name: <u>SWD E-15</u>		
Transporter Company: <u>DWU</u>	Time: <u>2:55</u>	AM/PM <u>(P)</u>
Date: <u>8-21-07</u>	Vehicle No. <u>12001</u>	Driver No. <u>12001</u>
Charge To: <u>Rice</u>		

## TYPE OF MATERIAL

- |  |   |  |
|--|---|--|
| <input type="checkbox"/> Produced Water  | <input type="checkbox"/> Drilling Fluids              | <input type="checkbox"/> Completion Fluids |
| <input type="checkbox"/> Tank Bottoms    | <input checked="" type="checkbox"/> Contaminated Soil | <input type="checkbox"/> C-117 No.:        |
| <input type="checkbox"/> Other Materials | <input type="checkbox"/> BS&W Content:                |  |

Description: DID

- ☐ JETOUT  
☐ CALLOUT

VOLUME OF MATERIAL

BBLS. 210

YARDS

AS A CONDITION TO SUNDANCE SERVICES, INC.'S ACCEPTANCE OF THE MATERIALS SHIPPED WITH THIS JOB TICKET, OPERATOR/SHIPPER REPRESENTS AND WARRANTS THAT THE WASTE MATERIAL SHIPPED HERewith IS MATERIAL EXEMPT FROM THE RESOURCE, CONSERVATION AND RECOVERY ACT OF 1976, AS AMENDED FROM TIME TO TIME, 40 U.S.C. 6901, ET SEQ., THE NM HEALTH AND SAF. CODE 361.001 ET SEQ., AND REGULATIONS RELATED THERETO, BY VIRTUE OF THE EXEMPTION AFFORDED DRILLING FLUIDS, PRODUCED WATERS, AND OTHER WASTE ASSOCIATED WITH THE EXPLORATION, DEVELOPMENT OR PRODUCTION OF CRUDE OIL OR NATURAL GAS OR GEOTHERMAL ENERGY.

ALSO AS A CONDITION TO SUNDANCE SERVICES, INC.'S ACCEPTANCE OF THE MATERIALS SHIPPED WITH THIS JOB TICKET, TRANSPORTER REPRESENTS AND WARRANTS THAT ONLY THE MATERIAL DELIVERED BY OPERATOR/SHIPPER TO TRANSPORTER IS NOW DELIVERED BY TRANSPORTER TO SUNDANCE SERVICES, INC.'S FACILITY FOR DISPOSAL.

*THIS WILL CERTIFY that the above Transporter loaded the material represented by this Transporter Statement at the above described location, and that it was tendered by the above described shipper. This will certify that no additional materials were added to this load, and that the material was delivered without incident.*

DRIVER: [Signature]

FACILITY REPRESENTATIVE: [Signature]

# Sundance Services, Inc.

P.O. Box 1737 ★ Eunice, New Mexico 88231

(505) 394-2511

Ticket # 58973

Lease Operator/Shipper/Company: <u>Rice</u>		
Lease Name: <u>SWD E15</u>		
Transporter Company: <u>Ocotillo</u>	Time <u>4:12</u> AM/PM	
Date: <u>8/21/07</u>	Vehicle No. <u># 1204</u>	Driver No. <u>1204</u>
Charge To: <u>Rice</u>		

## TYPE OF MATERIAL

- |  |   |  |
|--|---|--|
| <input type="checkbox"/> Produced Water  | <input type="checkbox"/> Drilling Fluids              | <input type="checkbox"/> Completion Fluids |
| <input type="checkbox"/> Tank Bottoms    | <input checked="" type="checkbox"/> Contaminated Soil | <input type="checkbox"/> C-117 No.:        |
| <input type="checkbox"/> Other Materials | <input type="checkbox"/> BS&W Content:                |  |

Description:

OID

- ☐ JETOUT  
☐ CALLOUT

## VOLUME OF MATERIAL

BBLs.

20 YARDS

AS A CONDITION TO SUNDANCE SERVICES, INC.'S ACCEPTANCE OF THE MATERIALS SHIPPED WITH THIS JOB TICKET, OPERATOR/SHIPPER REPRESENTS AND WARRANTS THAT THE WASTE MATERIAL SHIPPED HERewith IS MATERIAL EXEMPT FROM THE RESOURCE, CONSERVATION AND RECOVERY ACT OF 1976, AS AMENDED FROM TIME TO TIME, 40 U.S.C. 6901, ET SEQ., THE NM HEALTH AND SAF. CODE 361.001 ET SEQ., AND REGULATIONS RELATED THERETO, BY VIRTUE OF THE EXEMPTION AFFORDED DRILLING FLUIDS, PRODUCED WATERS, AND OTHER WASTE ASSOCIATED WITH THE EXPLORATION, DEVELOPMENT OR PRODUCTION OF CRUDE OIL OR NATURAL GAS OR GEOTHERMAL ENERGY.

ALSO AS A CONDITION TO SUNDANCE SERVICES, INC.'S ACCEPTANCE OF THE MATERIALS SHIPPED WITH THIS JOB TICKET, TRANSPORTER REPRESENTS AND WARRANTS THAT ONLY THE MATERIAL DELIVERED BY OPERATOR/SHIPPER TO TRANSPORTER IS NOW DELIVERED BY TRANSPORTER TO SUNDANCE SERVICES, INC.'S FACILITY FOR DISPOSAL.

THIS WILL CERTIFY that the above Transporter loaded the material represented by this Transporter Statement at the above described location, and that it was tendered by the above described shipper. This will certify that no additional materials were added to this load, and that the material was delivered without incident.

DRIVER: [Signature]

FACILITY REPRESENTATIVE: [Signature]

# Sundance Services, Inc.

P.O. Box 1737 ★ Eunice, New Mexico 88231

(505) 394-2511

Ticket # 58829

Lease Operator/Shipper/Company: <u>Rice</u>		
Lease Name: <u>SWD E 15</u>		
Transporter Company: <u>Ocotillo</u>	Time <u>4:35</u> <u>AM/PM</u>	
Date: <u>7/29/07</u>	Vehicle No. <u>#1206</u>	Driver No. <u>1206</u>
Charge To: <u>Rice</u>		

## TYPE OF MATERIAL

- |  |   |  |
|--|---|--|
| <input type="checkbox"/> Produced Water  | <input type="checkbox"/> Drilling Fluids              | <input type="checkbox"/> Completion Fluids |
| <input type="checkbox"/> Tank Bottoms    | <input checked="" type="checkbox"/> Contaminated Soil | <input type="checkbox"/> C-117 No.:        |
| <input type="checkbox"/> Other Materials | <input type="checkbox"/> BS&W Content:                |  |

Description:

O/D

- ☐ JETOUT  
☐ CALLOUT

## VOLUME OF MATERIAL

BBLS.

YARDS

20

AS A CONDITION TO SUNDANCE SERVICES, INC.'S ACCEPTANCE OF THE MATERIALS SHIPPED WITH THIS JOB TICKET, OPERATOR/SHIPPER REPRESENTS AND WARRANTS THAT THE WASTE MATERIAL SHIPPED HEREWITH IS MATERIAL EXEMPT FROM THE RESOURCE, CONSERVATION AND RECOVERY ACT OF 1976, AS AMENDED FROM TIME TO TIME, 40 U.S.C. 6901, ET SEQ., THE NM HEALTH AND SAF. CODE 361.001 ET SEQ., AND REGULATIONS RELATED THERETO, BY VIRTUE OF THE EXEMPTION AFFORDED DRILLING FLUIDS, PRODUCED WATERS, AND OTHER WASTE ASSOCIATED WITH THE EXPLORATION, DEVELOPMENT OR PRODUCTION OF CRUDE OIL OR NATURAL GAS OR GEOTHERMAL ENERGY.

ALSO AS A CONDITION TO SUNDANCE SERVICES, INC.'S ACCEPTANCE OF THE MATERIALS SHIPPED WITH THIS JOB TICKET, TRANSPORTER REPRESENTS AND WARRANTS THAT ONLY THE MATERIAL DELIVERED BY OPERATOR/SHIPPER TO TRANSPORTER IS NOW DELIVERED BY TRANSPORTER TO SUNDANCE SERVICES, INC.'S FACILITY FOR DISPOSAL.

*THIS WILL CERTIFY that the above Transporter loaded the material represented by this Transporter Statement at the above described location, and that it was tendered by the above described shipper. This will certify that no additional materials were added to this load; and that the material was delivered without incident.*

DRIVER:

Edmond Dizon

FACILITY REPRESENTATIVE:

[Signature]

# Sundance Services, Inc.

P.O. Box 1737 ★ Eunice, New Mexico 88231

(505) 394-2511

Ticket # 58806

Lease Operator/Shipper/Company: <u>Rice</u>		
Lease Name: <u>SWD E-15</u>		
Transporter Company: <u>DeGruccio</u>	Time <u>3:10</u>	<u>AM</u> /PM
Date: <u>8-20-07</u>	Vehicle No. <u>13000</u>	Driver No. <u>1200</u>
Charge To: <u>Rice</u>		

## TYPE OF MATERIAL

- |  |   |  |
|--|---|--|
| <input type="checkbox"/> Produced Water  | <input type="checkbox"/> Drilling Fluids              | <input type="checkbox"/> Completion Fluids |
| <input type="checkbox"/> Tank Bottoms    | <input checked="" type="checkbox"/> Contaminated Soil | <input type="checkbox"/> C-117 No.:        |
| <input type="checkbox"/> Other Materials | <input type="checkbox"/> BS&W Content:                |  |

Description: DID

- ☐ JETOUT  
☐ CALLOUT

## VOLUME OF MATERIAL

BBLS. 20 YARDS

AS A CONDITION TO SUNDANCE SERVICES, INC.'S ACCEPTANCE OF THE MATERIALS SHIPPED WITH THIS JOB TICKET, OPERATOR/SHIPPER REPRESENTS AND WARRANTS THAT THE WASTE MATERIAL SHIPPED HERewith IS MATERIAL EXEMPT FROM THE RESOURCE, CONSERVATION AND RECOVERY ACT OF 1976, AS AMENDED FROM TIME TO TIME, 40 U.S.C. 6901, ET SEQ., THE NM HEALTH AND SAF. CODE 361.001 ET SEQ., AND REGULATIONS RELATED THERETO, BY VIRTUE OF THE EXEMPTION AFFORDED DRILLING FLUIDS, PRODUCED WATERS, AND OTHER WASTE ASSOCIATED WITH THE EXPLORATION, DEVELOPMENT OR PRODUCTION OF CRUDE OIL OR NATURAL GAS OR GEOTHERMAL ENERGY.

ALSO AS A CONDITION TO SUNDANCE SERVICES, INC.'S ACCEPTANCE OF THE MATERIALS SHIPPED WITH THIS JOB TICKET, TRANSPORTER REPRESENTS AND WARRANTS THAT ONLY THE MATERIAL DELIVERED BY OPERATOR/SHIPPER TO TRANSPORTER IS NOW DELIVERED BY TRANSPORTER TO SUNDANCE SERVICES, INC.'S FACILITY FOR DISPOSAL.

*THIS WILL CERTIFY that the above Transporter loaded the material represented by this Transporter Statement at the above described location, and that it was tendered by the above described shipper. This will certify that no additional materials were added to this load, and that the material was delivered without incident.*

DRIVER: Edmond DeGruccio

FACILITY REPRESENTATIVE: DeGruccio

# Sundance Services, Inc.

P.O. Box 1737 ★ Eunice, New Mexico 88231

(505) 394-2511

Ticket # 58787

Lease Operator/Shipper/Company: <u>Pric</u>		
Lease Name: <u>SWD E 15</u>		
Transporter Company: <u>Castillo</u>	Time: <u>1:36</u>	AM/PM: <u>AM</u>
Date: <u>8-20-07</u>	Vehicle No. <u>1206</u>	Driver No. <u>1206</u>
Charge To: <u>Pric</u>		

## TYPE OF MATERIAL

- |  |   |  |
|--|---|--|
| <input type="checkbox"/> Produced Water  | <input type="checkbox"/> Drilling Fluids              | <input type="checkbox"/> Completion Fluids |
| <input type="checkbox"/> Tank Bottoms    | <input checked="" type="checkbox"/> Contaminated Soil | <input type="checkbox"/> C-117 No.:        |
| <input type="checkbox"/> Other Materials | <input type="checkbox"/> BS&W Content:                |  |

Description: OIL

- ☐ JETOUT  
☐ CALLOUT

## VOLUME OF MATERIAL

BBLS. 2.0

YARDS

AS A CONDITION TO SUNDANCE SERVICES, INC.'S ACCEPTANCE OF THE MATERIALS SHIPPED WITH THIS JOB TICKET, OPERATOR/SHIPPER REPRESENTS AND WARRANTS THAT THE WASTE MATERIAL SHIPPED HERewith IS MATERIAL EXEMPT FROM THE RESOURCE, CONSERVATION AND RECOVERY ACT OF 1976, AS AMENDED FROM TIME TO TIME, 40 U.S.C. 6901, ET SEQ., THE NM HEALTH AND SAF. CODE 361.001 ET SEQ., AND REGULATIONS RELATED THERETO, BY VIRTUE OF THE EXEMPTION AFFORDED DRILLING FLUIDS, PRODUCED WATERS, AND OTHER WASTE ASSOCIATED WITH THE EXPLORATION, DEVELOPMENT OR PRODUCTION OF CRUDE OIL OR NATURAL GAS OR GEOTHERMAL ENERGY.

ALSO AS A CONDITION TO SUNDANCE SERVICES, INC.'S ACCEPTANCE OF THE MATERIALS SHIPPED WITH THIS JOB TICKET, TRANSPORTER REPRESENTS AND WARRANTS THAT ONLY THE MATERIAL DELIVERED BY OPERATOR/SHIPPER TO TRANSPORTER IS NOW DELIVERED BY TRANSPORTER TO SUNDANCE SERVICES, INC.'S FACILITY FOR DISPOSAL.

*THIS WILL CERTIFY that the above Transporter loaded the material represented by this Transporter Statement at the above described location, and that it was tendered by the above described shipper. This will certify that no additional materials were added to this load, and that the material was delivered without incident.*

DRIVER: Edmond D. Fox

FACILITY REPRESENTATIVE: Quanta



# Sundance Services, Inc.

P.O. Box 1737 ★ Eunice, New Mexico 88231

(505) 394-2511

Ticket # 58764

Lease Operator/Shipper/Company: <u>Rice</u>		
Lease Name: <u>SWD E-15</u>		
Transporter Company: <u>Westcoast</u>	Time <u>12:09</u> AM/PM <u>(AM)</u>	
Date: <u>8-20-07</u>	Vehicle No. <u>1206</u>	Driver No. <u>1206</u>
Charge To: <u>Rice</u>		

## TYPE OF MATERIAL

- |  |   |  |
|--|---|--|
| <input type="checkbox"/> Produced Water  | <input type="checkbox"/> Drilling Fluids              | <input type="checkbox"/> Completion Fluids |
| <input type="checkbox"/> Tank Bottoms    | <input checked="" type="checkbox"/> Contaminated Soil | <input type="checkbox"/> C-117 No.:        |
| <input type="checkbox"/> Other Materials | <input type="checkbox"/> BS&W Content:                |  |

Description: DID

- ☐ JETOUT  
☐ CALLOUT

## VOLUME OF MATERIAL

BBLS. 20

YARDS

AS A CONDITION TO SUNDANCE SERVICES, INC.'S ACCEPTANCE OF THE MATERIALS SHIPPED WITH THIS JOB TICKET, OPERATOR/SHIPPER REPRESENTS AND WARRANTS THAT THE WASTE MATERIAL SHIPPED HERewith IS MATERIAL EXEMPT FROM THE RESOURCE, CONSERVATION AND RECOVERY ACT OF 1976, AS AMENDED FROM TIME TO TIME, 40 U.S.C. 6901, ET SEQ., THE NM HEALTH AND SAF. CODE 361.001 ET SEQ., AND REGULATIONS RELATED THERETO, BY VIRTUE OF THE EXEMPTION AFFORDED DRILLING FLUIDS, PRODUCED WATERS, AND OTHER WASTE ASSOCIATED WITH THE EXPLORATION, DEVELOPMENT OR PRODUCTION OF CRUDE OIL OR NATURAL GAS OR GEOTHERMAL ENERGY.

ALSO AS A CONDITION TO SUNDANCE SERVICES, INC.'S ACCEPTANCE OF THE MATERIALS SHIPPED WITH THIS JOB TICKET, TRANSPORTER REPRESENTS AND WARRANTS THAT ONLY THE MATERIAL DELIVERED BY OPERATOR/SHIPPER TO TRANSPORTER IS NOW DELIVERED BY TRANSPORTER TO SUNDANCE SERVICES, INC.'S FACILITY FOR DISPOSAL.

*THIS WILL CERTIFY that the above Transporter loaded the material represented by this Transporter Statement at the above described location, and that it was tendered by the above described shipper. This will certify that no additional materials were added to this load, and that the material was delivered without incident.*

DRIVER: Edmond Dyer

FACILITY REPRESENTATIVE: R. R. R.

# Sundance Services, Inc.

P.O. Box 1737 ★ Eunice, New Mexico 88231

(505) 394-2511

Ticket # 58752

Lease Operator/Shipper/Company: <u>Rice</u>		
Lease Name: <u>SUD E #15</u>		
Transporter Company: <u>Ortello</u>	Time <u>10:47</u>	AM/PM <u>(M)</u>
Date: <u>8/29/07</u>	Vehicle No. <u>1206</u>	Driver No. _____
Charge To: <u>Rice</u>		

## TYPE OF MATERIAL

- |  |   |  |
|--|---|--|
| <input type="checkbox"/> Produced Water  | <input type="checkbox"/> Drilling Fluids              | <input type="checkbox"/> Completion Fluids |
| <input type="checkbox"/> Tank Bottoms    | <input checked="" type="checkbox"/> Contaminated Soil | <input type="checkbox"/> C-117 No.:        |
| <input type="checkbox"/> Other Materials | <input type="checkbox"/> BS&W Content:                |  |

Description: Contaminated Soil

- ☐ JETOUT  
☐ CALLOUT

## VOLUME OF MATERIAL

BBLS. 20 YARDS

AS A CONDITION TO SUNDANCE SERVICES, INC.'S ACCEPTANCE OF THE MATERIALS SHIPPED WITH THIS JOB TICKET, OPERATOR/SHIPPER REPRESENTS AND WARRANTS THAT THE WASTE MATERIAL SHIPPED HERewith IS MATERIAL EXEMPT FROM THE RESOURCE, CONSERVATION AND RECOVERY ACT OF 1976, AS AMENDED FROM TIME TO TIME, 40 U.S.C. 6901, ET SEQ., THE NM HEALTH AND SAF. CODE 361.001 ET SEQ., AND REGULATIONS RELATED THERETO, BY VIRTUE OF THE EXEMPTION AFFORDED DRILLING FLUIDS, PRODUCED WATERS, AND OTHER WASTE ASSOCIATED WITH THE EXPLORATION, DEVELOPMENT OR PRODUCTION OF CRUDE OIL OR NATURAL GAS OR GEOTHERMAL ENERGY.

ALSO AS A CONDITION TO SUNDANCE SERVICES, INC.'S ACCEPTANCE OF THE MATERIALS SHIPPED WITH THIS JOB TICKET, TRANSPORTER REPRESENTS AND WARRANTS THAT ONLY THE MATERIAL DELIVERED BY OPERATOR/SHIPPER TO TRANSPORTER IS NOW DELIVERED BY TRANSPORTER TO SUNDANCE SERVICES, INC.'S FACILITY FOR DISPOSAL.

THIS WILL CERTIFY that the above Transporter loaded the material represented by this Transporter Statement at the above described location, and that it was tendered by the above described shipper. This will certify that no additional materials were added to this load, and that the material was delivered without incident.

DRIVER: Edmond Dixon

FACILITY REPRESENTATIVE: JHR

# Sundance Services, Inc.

P.O. Box 1737 ★ Eunice, New Mexico 88231

(505) 394-2511

Ticket # 58729

Lease Operator/Shipper/Company: <u>Rice</u>		
Lease Name: <u>SWD E-15</u>		
Transporter Company: <u>Quotillo</u>	Time <u>9:12</u> <u>AM/PM</u>	
Date: <u>8-20-07</u>	Vehicle No. <u>1206</u>	Driver No. <u>1206</u>
Charge To: <u>Rice</u>		

## TYPE OF MATERIAL

- |  |   |  |
|--|---|--|
| <input type="checkbox"/> Produced Water  | <input type="checkbox"/> Drilling Fluids              | <input type="checkbox"/> Completion Fluids |
| <input type="checkbox"/> Tank Bottoms    | <input checked="" type="checkbox"/> Contaminated Soil | <input type="checkbox"/> C-117 No.:        |
| <input type="checkbox"/> Other Materials | <input type="checkbox"/> BS&W Content:                |  |

Description: Oil

- ☐ JETOUT  
☐ CALLOUT

VOLUME OF MATERIAL

BBLs.

2.0 YARDS

AS A CONDITION TO SUNDANCE SERVICES, INC.'S ACCEPTANCE OF THE MATERIALS SHIPPED WITH THIS JOB TICKET, OPERATOR/SHIPPER REPRESENTS AND WARRANTS THAT THE WASTE MATERIAL SHIPPED HEREWITH IS MATERIAL EXEMPT FROM THE RESOURCE, CONSERVATION AND RECOVERY ACT OF 1976, AS AMENDED FROM TIME TO TIME, 40 U.S.C. 6901, ET SEQ., THE NM HEALTH AND SAF. CODE 361.001 ET SEQ., AND REGULATIONS RELATED THERETO, BY VIRTUE OF THE EXEMPTION AFFORDED DRILLING FLUIDS, PRODUCED WATERS, AND OTHER WASTE ASSOCIATED WITH THE EXPLORATION, DEVELOPMENT OR PRODUCTION OF CRUDE OIL OR NATURAL GAS OR GEOTHERMAL ENERGY.

ALSO AS A CONDITION TO SUNDANCE SERVICES, INC.'S ACCEPTANCE OF THE MATERIALS SHIPPED WITH THIS JOB TICKET, TRANSPORTER REPRESENTS AND WARRANTS THAT ONLY THE MATERIAL DELIVERED BY OPERATOR/SHIPPER TO TRANSPORTER IS NOW DELIVERED BY TRANSPORTER TO SUNDANCE SERVICES, INC.'S FACILITY FOR DISPOSAL.

*THIS WILL CERTIFY that the above Transporter loaded the material represented by this Transporter Statement at the above described location, and that it was tendered by the above described shipper. This will certify that no additional materials were added to this load, and that the material was delivered without incident.*

DRIVER:

Edmond D. Ifon

FACILITY REPRESENTATIVE:

Quotillo

# Sundance Services, Inc.

P.O. Box 1737 ★ Eunice, New Mexico 88231

(505) 394-2511

Ticket # 58723

Lease Operator/Shipper/Company: <u>Rice</u>		
Lease Name: <u>SWD E-15</u>		
Transporter Company: <u>Dotillo</u>	Time: <u>8:01</u>	<u>AM</u> /PM
Date: <u>8-20-07</u>	Vehicle No. <u>12000</u>	Driver No. <u>12000</u>
Charge To: <u>Rice</u>		

## TYPE OF MATERIAL

- |  |   |  |
|--|---|--|
| <input type="checkbox"/> Produced Water  | <input type="checkbox"/> Drilling Fluids              | <input type="checkbox"/> Completion Fluids |
| <input type="checkbox"/> Tank Bottoms    | <input checked="" type="checkbox"/> Contaminated Soil | <input type="checkbox"/> C-117 No.:        |
| <input type="checkbox"/> Other Materials | <input type="checkbox"/> BS&W Content:                |  |

Description: D/D

- ☐ JETOUT  
☐ CALLOUT

## VOLUME OF MATERIAL

BBLs. 20 YARDS

AS A CONDITION TO SUNDANCE SERVICES, INC.'S ACCEPTANCE OF THE MATERIALS SHIPPED WITH THIS JOB TICKET, OPERATOR/SHIPPER REPRESENTS AND WARRANTS THAT THE WASTE MATERIAL SHIPPED HERewith IS MATERIAL EXEMPT FROM THE RESOURCE. CONSERVATION AND RECOVERY ACT OF 1976, AS AMENDED FROM TIME TO TIME, 40 U.S.C. 6901, ET SEQ., THE NM HEALTH AND SAF. CODE 361.001 ET SEQ., AND REGULATIONS RELATED THERETO, BY VIRTUE OF THE EXEMPTION AFFORDED DRILLING FLUIDS, PRODUCED WATERS, AND OTHER WASTE ASSOCIATED WITH THE EXPLORATION, DEVELOPMENT OR PRODUCTION OF CRUDE OIL OR NATURAL GAS OR GEOTHERMAL ENERGY.

ALSO AS A CONDITION TO SUNDANCE SERVICES, INC.'S ACCEPTANCE OF THE MATERIALS SHIPPED WITH THIS JOB TICKET, TRANSPORTER REPRESENTS AND WARRANTS THAT ONLY THE MATERIAL DELIVERED BY OPERATOR/SHIPPER TO TRANSPORTER IS NOW DELIVERED BY TRANSPORTER TO SUNDANCE SERVICES, INC.'S FACILITY FOR DISPOSAL.

*THIS WILL CERTIFY that the above Transporter loaded the material represented by this Transporter Statement at the above described location, and that it was tendered by the above described shipper. This will certify that no additional materials were added to this load, and that the material was delivered without incident.*

DRIVER:

Edmond Dixon

FACILITY REPRESENTATIVE:

R. Costa

# Sundance Services, Inc.

P.O. Box 1737 ★ Eunice, New Mexico 88231

(505) 394-2511

Ticket # 58830

Lease Operator/Shipper/Company: <u>Rice</u>		
Lease Name: <u>SWD E #15</u>		
Transporter Company: <u>Acotillo Trk</u>	Time: <u>4:00</u>	AM/PM: <u>PM</u>
Date: <u>8/20/07</u>	Vehicle No. <u>1204</u>	Driver No. <u>1204</u>
Charge To: <u>Rice</u>		

## TYPE OF MATERIAL

- |  |   |  |
|--|---|--|
| <input type="checkbox"/> Produced Water  | <input type="checkbox"/> Drilling Fluids              | <input type="checkbox"/> Completion Fluids |
| <input type="checkbox"/> Tank Bottoms    | <input checked="" type="checkbox"/> Contaminated Soil | <input type="checkbox"/> C-117 No.:        |
| <input type="checkbox"/> Other Materials | <input type="checkbox"/> BS&W Content:                |  |

Description: DID

- ☐ JETOUT  
☐ CALLOUT

## VOLUME OF MATERIAL

BBLS. 20 YARDS

AS A CONDITION TO SUNDANCE SERVICES, INC.'S ACCEPTANCE OF THE MATERIALS SHIPPED WITH THIS JOB TICKET, OPERATOR/SHIPPER REPRESENTS AND WARRANTS THAT THE WASTE MATERIAL SHIPPED HERewith IS MATERIAL EXEMPT FROM THE RESOURCE, CONSERVATION AND RECOVERY ACT OF 1976, AS AMENDED FROM TIME TO TIME, 40 U.S.C. 6901, ET SEQ., THE NM HEALTH AND SAF. CODE 361.001 ET SEQ., AND REGULATIONS RELATED THERETO, BY VIRTUE OF THE EXEMPTION AFFORDED DRILLING FLUIDS, PRODUCED WATERS, AND OTHER WASTE ASSOCIATED WITH THE EXPLORATION, DEVELOPMENT OR PRODUCTION OF CRUDE OIL OR NATURAL GAS OR GEOTHERMAL ENERGY.

ALSO AS A CONDITION TO SUNDANCE SERVICES, INC.'S ACCEPTANCE OF THE MATERIALS SHIPPED WITH THIS JOB TICKET, TRANSPORTER REPRESENTS AND WARRANTS THAT ONLY THE MATERIAL DELIVERED BY OPERATOR/SHIPPER TO TRANSPORTER IS NOW DELIVERED BY TRANSPORTER TO SUNDANCE SERVICES, INC.'S FACILITY FOR DISPOSAL.

*THIS WILL CERTIFY that the above Transporter loaded the material represented by this Transporter Statement at the above described location, and that it was tendered by the above described shipper. This will certify that no additional materials were added to this load, and that the material was delivered without incident.*

DRIVER: [Signature]

FACILITY REPRESENTATIVE: [Signature]

# Sundance Services, Inc.

P.O. Box 1737 ★ Eunice, New Mexico 88231

(505) 394-2511

Ticket # 58805

Lease Operator/Shipper/Company: <u>Pice</u>		
Lease Name: <u>SWD E-15</u>		
Transporter Company: <u>OUTSIDE</u>	Time: <u>3:04</u>	AM/PM <u>(P)</u>
Date: <u>8-20-07</u>	Vehicle No. <u>1204</u>	Driver No. <u>1204</u>
Charge To: <u>Pice</u>		

## TYPE OF MATERIAL

- |  |   |  |
|--|---|--|
| <input type="checkbox"/> Produced Water  | <input type="checkbox"/> Drilling Fluids              | <input type="checkbox"/> Completion Fluids |
| <input type="checkbox"/> Tank Bottoms    | <input checked="" type="checkbox"/> Contaminated Soil | <input type="checkbox"/> C-117 No.:        |
| <input type="checkbox"/> Other Materials | <input type="checkbox"/> BS&W Content:                |  |

Description: DID

- ☐ JETOUT  
☐ CALLOUT

## VOLUME OF MATERIAL

BBLS.

20 YARDS

AS A CONDITION TO SUNDANCE SERVICES, INC.'S ACCEPTANCE OF THE MATERIALS SHIPPED WITH THIS JOB TICKET, OPERATOR/SHIPPER REPRESENTS AND WARRANTS THAT THE WASTE MATERIAL SHIPPED HERewith IS MATERIAL EXEMPT FROM THE RESOURCE, CONSERVATION AND RECOVERY ACT OF 1976, AS AMENDED FROM TIME TO TIME, 40 U.S.C. 6901, ET SEQ., THE NM HEALTH AND SAF. CODE 361.001 ET SEQ., AND REGULATIONS RELATED THERETO, BY VIRTUE OF THE EXEMPTION AFFORDED DRILLING FLUIDS, PRODUCED WATERS, AND OTHER WASTE ASSOCIATED WITH THE EXPLORATION, DEVELOPMENT OR PRODUCTION OF CRUDE OIL OR NATURAL GAS OR GEOTHERMAL ENERGY.

ALSO AS A CONDITION TO SUNDANCE SERVICES, INC.'S ACCEPTANCE OF THE MATERIALS SHIPPED WITH THIS JOB TICKET, TRANSPORTER REPRESENTS AND WARRANTS THAT ONLY THE MATERIAL DELIVERED BY OPERATOR/SHIPPER TO TRANSPORTER IS NOW DELIVERED BY TRANSPORTER TO SUNDANCE SERVICES, INC.'S FACILITY FOR DISPOSAL.

*THIS WILL CERTIFY that the above Transporter loaded the material represented by this Transporter Statement at the above described location, and that it was tendered by the above described shipper. This will certify that no additional materials were added to this load, and that the material was delivered without incident.*

DRIVER: [Signature]

FACILITY REPRESENTATIVE: [Signature]

# Sundance Services, Inc.

P.O. Box 1737 ★ Eunice, New Mexico 88231

(505) 394-2511

Ticket # 58786

Lease Operator/Shipper/Company: <u>Rice</u>		
Lease Name: <u>SUDD E 15</u>		
Transporter Company: <u>Quotelo</u>	Time <u>1:35</u> AM/PM	
Date: <u>8-20-07</u>	Vehicle No. <u>1204</u>	Driver No. <u>1204</u>
Charge To: <u>Rice</u>		

## TYPE OF MATERIAL

- |  |   |  |
|--|---|--|
| <input type="checkbox"/> Produced Water  | <input type="checkbox"/> Drilling Fluids              | <input type="checkbox"/> Completion Fluids |
| <input type="checkbox"/> Tank Bottoms    | <input checked="" type="checkbox"/> Contaminated Soil | <input type="checkbox"/> C-117 No.:        |
| <input type="checkbox"/> Other Materials | <input type="checkbox"/> BS&W Content:                |  |

Description: OIL

- ☐ JETOUT  
☐ CALLOUT

## VOLUME OF MATERIAL

BBLS.

20 YARDS

AS A CONDITION TO SUNDANCE SERVICES, INC.'S ACCEPTANCE OF THE MATERIALS SHIPPED WITH THIS JOB TICKET, OPERATOR/SHIPPER REPRESENTS AND WARRANTS THAT THE WASTE MATERIAL SHIPPED HERewith IS MATERIAL EXEMPT FROM THE RESOURCE, CONSERVATION AND RECOVERY ACT OF 1976, AS AMENDED FROM TIME TO TIME, 40 U.S.C. 6901, ET SEQ., THE NM HEALTH AND SAF. CODE 361.001 ET SEQ., AND REGULATIONS RELATED THERETO, BY VIRTUE OF THE EXEMPTION AFFORDED DRILLING FLUIDS, PRODUCED WATERS, AND OTHER WASTE ASSOCIATED WITH THE EXPLORATION, DEVELOPMENT OR PRODUCTION OF CRUDE OIL OR NATURAL GAS OR GEOTHERMAL ENERGY.

ALSO AS A CONDITION TO SUNDANCE SERVICES, INC.'S ACCEPTANCE OF THE MATERIALS SHIPPED WITH THIS JOB TICKET, TRANSPORTER REPRESENTS AND WARRANTS THAT ONLY THE MATERIAL DELIVERED BY OPERATOR/SHIPPER TO TRANSPORTER IS NOW DELIVERED BY TRANSPORTER TO SUNDANCE SERVICES, INC.'S FACILITY FOR DISPOSAL.

*THIS WILL CERTIFY that the above Transporter loaded the material represented by this Transporter Statement at the above described location, and that it was tendered by the above described shipper. This will certify that no additional materials were added to this load, and that the material was delivered without incident.*

DRIVER: [Signature]

FACILITY REPRESENTATIVE: [Signature]

# Sundance Services, Inc.

P.O. Box 1737 ★ Eunice, New Mexico 88231

(505) 394-2511

Ticket # 58763

Lease Operator/Shipper/Company: <u>Rice</u>		
Lease Name: <u>SWD E-15</u>		
Transporter Company: <u>Wells</u>	Time: <u>12:07</u>	AM/PM <u>PM</u>
Date: <u>5-20-07</u>	Vehicle No. <u>1204</u>	Driver No. <u>1204</u>
Charge To: <u>Rice</u>		

## TYPE OF MATERIAL

- |  |   |  |
|--|---|--|
| <input type="checkbox"/> Produced Water  | <input type="checkbox"/> Drilling Fluids              | <input type="checkbox"/> Completion Fluids |
| <input type="checkbox"/> Tank Bottoms    | <input checked="" type="checkbox"/> Contaminated Soil | <input type="checkbox"/> C-117 No.:        |
| <input type="checkbox"/> Other Materials | <input type="checkbox"/> BS&W Content:                |  |

Description: OIL

- ☐ JETOUT  
☐ CALLOUT

## VOLUME OF MATERIAL

BBLs. 20 YARDS

AS A CONDITION TO SUNDANCE SERVICES, INC.'S ACCEPTANCE OF THE MATERIALS SHIPPED WITH THIS JOB TICKET, OPERATOR/SHIPPER REPRESENTS AND WARRANTS THAT THE WASTE MATERIAL SHIPPED HERewith IS MATERIAL EXEMPT FROM THE RESOURCE, CONSERVATION AND RECOVERY ACT OF 1976, AS AMENDED FROM TIME TO TIME, 40 U.S.C. 6901, ET SEQ., THE NM HEALTH AND SAF. CODE 361.001 ET SEQ., AND REGULATIONS RELATED THERETO, BY VIRTUE OF THE EXEMPTION AFFORDED DRILLING FLUIDS, PRODUCED WATERS, AND OTHER WASTE ASSOCIATED WITH THE EXPLORATION, DEVELOPMENT OR PRODUCTION OF CRUDE OIL OR NATURAL GAS OR GEOTHERMAL ENERGY.

ALSO AS A CONDITION TO SUNDANCE SERVICES, INC.'S ACCEPTANCE OF THE MATERIALS SHIPPED WITH THIS JOB TICKET, TRANSPORTER REPRESENTS AND WARRANTS THAT ONLY THE MATERIAL DELIVERED BY OPERATOR/SHIPPER TO TRANSPORTER IS NOW DELIVERED BY TRANSPORTER TO SUNDANCE SERVICES, INC.'S FACILITY FOR DISPOSAL.

*THIS WILL CERTIFY that the above Transporter loaded the material represented by this Transporter Statement at the above described location, and that it was tendered by the above described shipper. This will certify that no additional materials were added to this load, and that the material was delivered without incident.*

DRIVER: \_\_\_\_\_

FACILITY REPRESENTATIVE: [Signature]



# Sundance Services, Inc.

P.O. Box 1737 ★ Eunice, New Mexico 88231

(505) 394-2511

Ticket # 58751

Lease Operator/Shipper/Company: Pace

Lease Name: SWD E-15

Transporter Company: Ortullo

Time 10:40 AM/PM

Date: 8-20-07

Vehicle No. 1204

Driver No. 1201

Charge To: Pace

## TYPE OF MATERIAL

☐ Produced Water

☐ Drilling Fluids

☐ Completion Fluids

☐ Tank Bottoms

☒ Contaminated Soil

☐ C-117 No.:

☐ Other Materials

☐ BS&W Content:

Description: Oil

☐ JETOUT

☐ CALLOUT

## VOLUME OF MATERIAL

BBLS. 20

YARDS

AS A CONDITION TO SUNDANCE SERVICES, INC.'S ACCEPTANCE OF THE MATERIALS SHIPPED WITH THIS JOB TICKET, OPERATOR/SHIPPER REPRESENTS AND WARRANTS THAT THE WASTE MATERIAL SHIPPED HERewith IS MATERIAL EXEMPT FROM THE RESOURCE, CONSERVATION AND RECOVERY ACT OF 1976, AS AMENDED FROM TIME TO TIME, 40 U.S.C. 6901, ET SEQ., THE NM HEALTH AND SAF. CODE 361.001 ET SEQ., AND REGULATIONS RELATED THERETO, BY VIRTUE OF THE EXEMPTION AFFORDED DRILLING FLUIDS, PRODUCED WATERS, AND OTHER WASTE ASSOCIATED WITH THE EXPLORATION, DEVELOPMENT OR PRODUCTION OF CRUDE OIL OR NATURAL GAS OR GEOTHERMAL ENERGY.

ALSO AS A CONDITION TO SUNDANCE SERVICES, INC.'S ACCEPTANCE OF THE MATERIALS SHIPPED WITH THIS JOB TICKET, TRANSPORTER REPRESENTS AND WARRANTS THAT ONLY THE MATERIAL DELIVERED BY OPERATOR/SHIPPER TO TRANSPORTER IS NOW DELIVERED BY TRANSPORTER TO SUNDANCE SERVICES, INC.'S FACILITY FOR DISPOSAL.

*THIS WILL CERTIFY that the above Transporter loaded the material represented by this Transporter Statement at the above described location, and that it was tendered by the above described shipper. This will certify that no additional materials were added to this load, and that the material was delivered without incident.*

DRIVER: [Signature]

FACILITY REPRESENTATIVE: [Signature]

# Sundance Services, Inc.

P.O. Box 1737 ★ Eunice, New Mexico 88231

(505) 394-2511

Ticket # 58728

Lease Operator/Shipper/Company: <u>Rice</u>		
Lease Name: <u>SWD E-15</u>		
Transporter Company: <u>Drilled</u>	Time: <u>9:08</u>	AM/PM
Date: <u>8-20-07</u>	Vehicle No. <u>1204</u>	Driver No. <u>1204</u>
Charge To: <u>Rice</u>		

## TYPE OF MATERIAL

- |  |   |  |
|--|---|--|
| <input type="checkbox"/> Produced Water  | <input type="checkbox"/> Drilling Fluids              | <input type="checkbox"/> Completion Fluids |
| <input type="checkbox"/> Tank Bottoms    | <input checked="" type="checkbox"/> Contaminated Soil | <input type="checkbox"/> C-117 No.:        |
| <input type="checkbox"/> Other Materials | <input type="checkbox"/> BS&W Content:                |  |

Description: DD

- ☐ JETOUT  
☐ CALLOUT

## VOLUME OF MATERIAL

BBLS.

20 YARDS

AS A CONDITION TO SUNDANCE SERVICES, INC.'S ACCEPTANCE OF THE MATERIALS SHIPPED WITH THIS JOB TICKET, OPERATOR/SHIPPER REPRESENTS AND WARRANTS THAT THE WASTE MATERIAL SHIPPED HERewith IS MATERIAL EXEMPT FROM THE RESOURCE, CONSERVATION AND RECOVERY ACT OF 1976, AS AMENDED FROM TIME TO TIME, 40 U.S.C. 6901, ET SEQ., THE NM HEALTH AND SAF. CODE 361.001 ET SEQ., AND REGULATIONS RELATED THERETO, BY VIRTUE OF THE EXEMPTION AFFORDED DRILLING FLUIDS, PRODUCED WATERS, AND OTHER WASTE ASSOCIATED WITH THE EXPLORATION, DEVELOPMENT OR PRODUCTION OF CRUDE OIL OR NATURAL GAS OR GEOTHERMAL ENERGY.

ALSO AS A CONDITION TO SUNDANCE SERVICES, INC.'S ACCEPTANCE OF THE MATERIALS SHIPPED WITH THIS JOB TICKET, TRANSPORTER REPRESENTS AND WARRANTS THAT ONLY THE MATERIAL DELIVERED BY OPERATOR/SHIPPER TO TRANSPORTER IS NOW DELIVERED BY TRANSPORTER TO SUNDANCE SERVICES, INC.'S FACILITY FOR DISPOSAL.

*THIS WILL CERTIFY that the above Transporter loaded the material represented by this Transporter Statement at the above described location, and that it was tendered by the above described shipper. This will certify that no additional materials were added to this load, and that the material was delivered without incident.*

DRIVER: [Signature]

FACILITY REPRESENTATIVE: [Signature]

# Sundance Services, Inc.

P.O. Box 1737 ★ Eunice, New Mexico 88231

(505) 394-2511

Ticket # 58722

Lease Operator/Shipper/Company: Rice

Lease Name: SIDCO E-15

Transporter Company: Crowley

Time 8:00

4:46 AM/PM

Date: 8-20-07

Vehicle No. 201264

Driver No. 201264

Charge To: Rice

## TYPE OF MATERIAL

☐ Produced Water

☐ Drilling Fluids

☐ Completion Fluids

☐ Tank Bottoms

☒ Contaminated Soil

☐ C-117 No.:

☐ Other Materials

☐ BS&W Content:

Description: DID

☐ JETOUT

☐ CALLOUT

## VOLUME OF MATERIAL

BBLS. 20 YARDS

AS A CONDITION TO SUNDANCE SERVICES, INC.'S ACCEPTANCE OF THE MATERIALS SHIPPED WITH THIS JOB TICKET, OPERATOR/SHIPPER REPRESENTS AND WARRANTS THAT THE WASTE MATERIAL SHIPPED HERewith IS MATERIAL EXEMPT FROM THE RESOURCE, CONSERVATION AND RECOVERY ACT OF 1976, AS AMENDED FROM TIME TO TIME, 40 U.S.C. 6901, ET SEQ., THE NM HEALTH AND SAF. CODE 361.001 ET SEQ., AND REGULATIONS RELATED THERETO, BY VIRTUE OF THE EXEMPTION AFFORDED DRILLING FLUIDS, PRODUCED WATERS, AND OTHER WASTE ASSOCIATED WITH THE EXPLORATION, DEVELOPMENT OR PRODUCTION OF CRUDE OIL OR NATURAL GAS OR GEOTHERMAL ENERGY.

ALSO AS A CONDITION TO SUNDANCE SERVICES, INC.'S ACCEPTANCE OF THE MATERIALS SHIPPED WITH THIS JOB TICKET, TRANSPORTER REPRESENTS AND WARRANTS THAT ONLY THE MATERIAL DELIVERED BY OPERATOR/SHIPPER TO TRANSPORTER IS NOW DELIVERED BY TRANSPORTER TO SUNDANCE SERVICES, INC.'S FACILITY FOR DISPOSAL.

*THIS WILL CERTIFY that the above Transporter loaded the material represented by this Transporter Statement at the above described location, and that it was tendered by the above described shipper. This will certify that no additional materials were added to this load, and that the material was delivered without incident.*

DRIVER: [Signature]

FACILITY REPRESENTATIVE: [Signature]

# Sundance Services, Inc.

P.O. Box 1737 ★ Eunice, New Mexico 88231

(505) 394-2511

Ticket # 58604

Lease Operator/Shipper/Company: Rice

Lease Name: E-15

Transporter Company: 006+1110

Time 3:55 AM/PM

Date: 2/17/07

Vehicle No. 1104

Driver No. 1104

Charge To: Rice

## TYPE OF MATERIAL

☐ Produced Water

☐ Drilling Fluids

☐ Completion Fluids

☐ Tank Bottoms

☒ Contaminated Soil

☐ C-117 No.:

☐ Other Materials

☐ BS&W Content:

☐ JETOUT

☐ CALLOUT

Description: oil

## VOLUME OF MATERIAL

BBLS. 12 YARDS

AS A CONDITION TO SUNDANCE SERVICES, INC.'S ACCEPTANCE OF THE MATERIALS SHIPPED WITH THIS JOB TICKET, OPERATOR/SHIPPER REPRESENTS AND WARRANTS THAT THE WASTE MATERIAL SHIPPED HERewith IS MATERIAL EXEMPT FROM THE RESOURCE, CONSERVATION AND RECOVERY ACT OF 1976, AS AMENDED FROM TIME TO TIME, 40 U.S.C. 6901, ET SEQ., THE NM HEALTH AND SAF. CODE 361.001 ET SEQ., AND REGULATIONS RELATED THERETO, BY VIRTUE OF THE EXEMPTION AFFORDED DRILLING FLUIDS, PRODUCED WATERS, AND OTHER WASTE ASSOCIATED WITH THE EXPLORATION, DEVELOPMENT OR PRODUCTION OF CRUDE OIL OR NATURAL GAS OR GEOTHERMAL ENERGY.

ALSO AS A CONDITION TO SUNDANCE SERVICES, INC.'S ACCEPTANCE OF THE MATERIALS SHIPPED WITH THIS JOB TICKET, TRANSPORTER REPRESENTS AND WARRANTS THAT ONLY THE MATERIAL DELIVERED BY OPERATOR/SHIPPER TO TRANSPORTER IS NOW DELIVERED BY TRANSPORTER TO SUNDANCE SERVICES, INC.'S FACILITY FOR DISPOSAL.

*THIS WILL CERTIFY that the above Transporter loaded the material represented by this Transporter Statement at the above described location, and that it was tendered by the above described shipper. This will certify that no additional materials were added to this load, and that the material was delivered without incident.*

DRIVER: Mike Hays

FACILITY REPRESENTATIVE: [Signature]

# Sundance Services, Inc.

P.O. Box 1737 ★ Eunice, New Mexico 88231

(505) 394-2511

Ticket # 58576

Lease Operator/Shipper/Company: Rine

Lease Name: E-15

Transporter Company: Oceillo

Time 2:33 AM/PM

Date: 8-17-07

Vehicle No. 1104

Driver No. \_\_\_\_\_

Charge To: Rine

## TYPE OF MATERIAL

☐ Produced Water

☐ Drilling Fluids

☐ Completion Fluids

☐ Tank Bottoms

☒ Contaminated Soil

☐ C-117 No.:

☐ Other Materials

☐ BS&W Content:

Description: o/d

☐ JETOUT

☐ CALLOUT

## VOLUME OF MATERIAL

BBLS. 12 YARDS

AS A CONDITION TO SUNDANCE SERVICES, INC.'S ACCEPTANCE OF THE MATERIALS SHIPPED WITH THIS JOB TICKET, OPERATOR/SHIPPER REPRESENTS AND WARRANTS THAT THE WASTE MATERIAL SHIPPED HERewith IS MATERIAL EXEMPT FROM THE RESOURCE, CONSERVATION AND RECOVERY ACT OF 1976, AS AMENDED FROM TIME TO TIME, 40 U.S.C. 6901, ET SEQ., THE NM HEALTH AND SAF. CODE 361.001 ET SEQ., AND REGULATIONS RELATED THERETO, BY VIRTUE OF THE EXEMPTION AFFORDED DRILLING FLUIDS, PRODUCED WATERS, AND OTHER WASTE ASSOCIATED WITH THE EXPLORATION, DEVELOPMENT OR PRODUCTION OF CRUDE OIL OR NATURAL GAS OR GEOTHERMAL ENERGY.

ALSO AS A CONDITION TO SUNDANCE SERVICES, INC.'S ACCEPTANCE OF THE MATERIALS SHIPPED WITH THIS JOB TICKET, TRANSPORTER REPRESENTS AND WARRANTS THAT ONLY THE MATERIAL DELIVERED BY OPERATOR/SHIPPER TO TRANSPORTER IS NOW DELIVERED BY TRANSPORTER TO SUNDANCE SERVICES, INC.'S FACILITY FOR DISPOSAL.

*THIS WILL CERTIFY that the above Transporter loaded the material represented by this Transporter Statement at the above described location, and that it was tendered by the above described shipper. This will certify that no additional materials were added to this load, and that the material was delivered without incident.*

DRIVER: ML Hagan

FACILITY REPRESENTATIVE: Edna T

# Sundance Services, Inc.

P.O. Box 1737 ★ Eunice, New Mexico 88231

(505) 394-2511

Ticket # 58538

Lease Operator/Shipper/Company: <u>Reel</u>		
Lease Name: <u>E-15</u>		
Transporter Company: <u>Acosta</u>	Time: <u>1:02</u>	AM/PM <u>(P)</u>
Date: <u>8-17-02</u>	Vehicle No. <u>1104</u>	Driver No. _____
Charge To: <u>Reel</u>		

## TYPE OF MATERIAL

- |  |   |  |
|--|---|--|
| <input type="checkbox"/> Produced Water  | <input type="checkbox"/> Drilling Fluids              | <input type="checkbox"/> Completion Fluids |
| <input type="checkbox"/> Tank Bottoms    | <input checked="" type="checkbox"/> Contaminated Soil | <input type="checkbox"/> C-117 No.:        |
| <input type="checkbox"/> Other Materials | <input type="checkbox"/> BS&W Content:                |  |

Description: Oil

- ☐ JETOUT  
☐ CALLOUT

## VOLUME OF MATERIAL

BBLS.

12 YARDS

AS A CONDITION TO SUNDANCE SERVICES, INC.'S ACCEPTANCE OF THE MATERIALS SHIPPED WITH THIS JOB TICKET, OPERATOR/SHIPPER REPRESENTS AND WARRANTS THAT THE WASTE MATERIAL SHIPPED HERewith IS MATERIAL EXEMPT FROM THE RESOURCE, CONSERVATION AND RECOVERY ACT OF 1976, AS AMENDED FROM TIME TO TIME, 40 U.S.C. 6901, ET SEQ., THE NM HEALTH AND SAF. CODE 361.001 ET SEQ., AND REGULATIONS RELATED THERETO, BY VIRTUE OF THE EXEMPTION AFFORDED DRILLING FLUIDS, PRODUCED WATERS, AND OTHER WASTE ASSOCIATED WITH THE EXPLORATION, DEVELOPMENT OR PRODUCTION OF CRUDE OIL OR NATURAL GAS OR GEOTHERMAL ENERGY.

ALSO AS A CONDITION TO SUNDANCE SERVICES, INC.'S ACCEPTANCE OF THE MATERIALS SHIPPED WITH THIS JOB TICKET, TRANSPORTER REPRESENTS AND WARRANTS THAT ONLY THE MATERIAL DELIVERED BY OPERATOR/SHIPPER TO TRANSPORTER IS NOW DELIVERED BY TRANSPORTER TO SUNDANCE SERVICES, INC.'S FACILITY FOR DISPOSAL.

*THIS WILL CERTIFY that the above Transporter loaded the material represented by this Transporter Statement at the above described location, and that it was tendered by the above described shipper. This will certify that no additional materials were added to this load, and that the material was delivered without incident.*

DRIVER: MA Hgn

FACILITY REPRESENTATIVE: E. H. T.

# Sundance Services, Inc.

P.O. Box 1737 ★ Eunice, New Mexico 88231

(505) 394-2511

Ticket # 58508

Lease Operator/Shipper/Company: <u>Rice</u>		
Lease Name: <u>Hobbs SWD System Well E-15</u>		
Transporter Company: <u>Ortello</u>	Time <u>11:39</u> AM/PM	
Date: <u>8-17-07</u>	Vehicle No. <u>1104</u>	Driver No. <u>1104</u>
Charge To: <u>Rice</u>		

## TYPE OF MATERIAL

- |  |   |  |
|--|---|--|
| <input type="checkbox"/> Produced Water  | <input type="checkbox"/> Drilling Fluids              | <input type="checkbox"/> Completion Fluids |
| <input type="checkbox"/> Tank Bottoms    | <input checked="" type="checkbox"/> Contaminated Soil | <input type="checkbox"/> C-117 No.:        |
| <input type="checkbox"/> Other Materials | <input type="checkbox"/> BS&W Content:                |  |

Description: Oil

- ☐ JETOUT  
☐ CALLOUT

## VOLUME OF MATERIAL

BBLS.

12 YARDS

AS A CONDITION TO SUNDANCE SERVICES, INC.'S ACCEPTANCE OF THE MATERIALS SHIPPED WITH THIS JOB TICKET, OPERATOR/SHIPPER REPRESENTS AND WARRANTS THAT THE WASTE MATERIAL SHIPPED HEREWITH IS MATERIAL EXEMPT FROM THE RESOURCE, CONSERVATION AND RECOVERY ACT OF 1976, AS AMENDED FROM TIME TO TIME, 40 U.S.C. 6901, ET SEQ., THE NM HEALTH AND SAF. CODE 361.001 ET SEQ., AND REGULATIONS RELATED THERETO, BY VIRTUE OF THE EXEMPTION AFFORDED DRILLING FLUIDS, PRODUCED WATERS, AND OTHER WASTE ASSOCIATED WITH THE EXPLORATION, DEVELOPMENT OR PRODUCTION OF CRUDE OIL OR NATURAL GAS OR GEOTHERMAL ENERGY.

ALSO AS A CONDITION TO SUNDANCE SERVICES, INC.'S ACCEPTANCE OF THE MATERIALS SHIPPED WITH THIS JOB TICKET, TRANSPORTER REPRESENTS AND WARRANTS THAT ONLY THE MATERIAL DELIVERED BY OPERATOR/SHIPPER TO TRANSPORTER IS NOW DELIVERED BY TRANSPORTER TO SUNDANCE SERVICES, INC.'S FACILITY FOR DISPOSAL.

*THIS WILL CERTIFY that the above Transporter loaded the material represented by this Transporter Statement at the above described location, and that it was tendered by the above described shipper. This will certify that no additional materials were added to this load, and that the material was delivered without incident.*

DRIVER: M. H. H.

FACILITY REPRESENTATIVE: R. Costa

# Sundance Services, Inc.

P.O. Box 1737 ★ Eunice, New Mexico 88231

(505) 394-2511

Ticket # 58424

Lease Operator/Shipper/Company: <u>Rice</u>		
Lease Name: <u>Hobbs SWD Systems Well E-15</u>		
Transporter Company: <u>Ortello</u>	Time: <u>8:03</u>	<u>AM</u> /PM
Date: <u>8-17-07</u>	Vehicle No. <u>1104</u>	Driver No. <u>1104</u>
Charge To: <u>Rice</u>		

## TYPE OF MATERIAL

- |  |   |  |
|--|---|--|
| <input type="checkbox"/> Produced Water  | <input type="checkbox"/> Drilling Fluids              | <input type="checkbox"/> Completion Fluids |
| <input type="checkbox"/> Tank Bottoms    | <input checked="" type="checkbox"/> Contaminated Soil | <input type="checkbox"/> C-117 No.:        |
| <input type="checkbox"/> Other Materials | <input type="checkbox"/> BS&W Content:                |  |

Description: OIL

- ☐ JETOUT  
☐ CALLOUT

## VOLUME OF MATERIAL

BBLS. 12

YARDS

AS A CONDITION TO SUNDANCE SERVICES, INC.'S ACCEPTANCE OF THE MATERIALS SHIPPED WITH THIS JOB TICKET, OPERATOR/SHIPPER REPRESENTS AND WARRANTS THAT THE WASTE MATERIAL SHIPPED HERewith IS MATERIAL EXEMPT FROM THE RESOURCE, CONSERVATION AND RECOVERY ACT OF 1976, AS AMENDED FROM TIME TO TIME, 40 U.S.C. 6901, ET SEQ., THE NM HEALTH AND SAF. CODE 361.001 ET SEQ., AND REGULATIONS RELATED THERETO, BY VIRTUE OF THE EXEMPTION AFFORDED DRILLING FLUIDS, PRODUCED WATERS, AND OTHER WASTE ASSOCIATED WITH THE EXPLORATION, DEVELOPMENT OR PRODUCTION OF CRUDE OIL OR NATURAL GAS OR GEOTHERMAL ENERGY.

ALSO AS A CONDITION TO SUNDANCE SERVICES, INC.'S ACCEPTANCE OF THE MATERIALS SHIPPED WITH THIS JOB TICKET, TRANSPORTER REPRESENTS AND WARRANTS THAT ONLY THE MATERIAL DELIVERED BY OPERATOR/SHIPPER TO TRANSPORTER IS NOW DELIVERED BY TRANSPORTER TO SUNDANCE SERVICES, INC.'S FACILITY FOR DISPOSAL.

*THIS WILL CERTIFY that the above Transporter loaded the material represented by this Transporter Statement at the above described location, and that it was tendered by the above described shipper. This will certify that no additional materials were added to this load, and that the material was delivered without incident.*

DRIVER: mel Hye

FACILITY REPRESENTATIVE: R. Monta



# Sundance Services, Inc.

P.O. Box 1737 ★ Eunice, New Mexico 88231

(505) 394-2511

Ticket # 58456

Lease Operator/Shipper/Company: Bice

Lease Name: Hobbes SWD System Well E-15

Transporter Company: Ocotillo

Time 9:35 AM/PM

Date: 8-17-07

Vehicle No. 11001

Driver No. 11001

Charge To: Bice

## TYPE OF MATERIAL

☐ Produced Water

☐ Drilling Fluids

☐ Completion Fluids

☐ Tank Bottoms

☒ Contaminated Soil

☐ C-117 No.:

☐ Other Materials

☐ BS&W Content:

Description: DID

☐ JETOUT

☐ CALLOUT

## VOLUME OF MATERIAL

BBLS.

12 YARDS

AS A CONDITION TO SUNDANCE SERVICES, INC.'S ACCEPTANCE OF THE MATERIALS SHIPPED WITH THIS JOB TICKET, OPERATOR/SHIPPER REPRESENTS AND WARRANTS THAT THE WASTE MATERIAL SHIPPED HERewith IS MATERIAL EXEMPT FROM THE RESOURCE, CONSERVATION AND RECOVERY ACT OF 1976, AS AMENDED FROM TIME TO TIME, 40 U.S.C. 6901, ET SEQ., THE NM HEALTH AND SAF. CODE 361.001 ET SEQ., AND REGULATIONS RELATED THERETO, BY VIRTUE OF THE EXEMPTION AFFORDED DRILLING FLUIDS, PRODUCED WATERS, AND OTHER WASTE ASSOCIATED WITH THE EXPLORATION, DEVELOPMENT OR PRODUCTION OF CRUDE OIL OR NATURAL GAS OR GEOTHERMAL ENERGY.

ALSO AS A CONDITION TO SUNDANCE SERVICES, INC.'S ACCEPTANCE OF THE MATERIALS SHIPPED WITH THIS JOB TICKET, TRANSPORTER REPRESENTS AND WARRANTS THAT ONLY THE MATERIAL DELIVERED BY OPERATOR/SHIPPER TO TRANSPORTER IS NOW DELIVERED BY TRANSPORTER TO SUNDANCE SERVICES, INC.'S FACILITY FOR DISPOSAL.

*THIS WILL CERTIFY that the above Transporter loaded the material represented by this Transporter Statement at the above described location, and that it was tendered by the above described shipper. This will certify that no additional materials were added to this load, and that the material was delivered without incident.*

DRIVER: Mr. Am

FACILITY REPRESENTATIVE: D. Quista

# Sundance Services, Inc.

P.O. Box 1737 ★ Eunice, New Mexico 88231

(505) 394-2511

Ticket # 58601

Lease Operator/Shipper/Company: <u>Rice</u>		
Lease Name: <u>Hollys SWD Systems Well E-15</u>		
Transporter Company: <u>Ortelle</u>	Time: <u>3:39</u>	AM/PM <u>(P)</u>
Date: <u>8-17-07</u>	Vehicle No. <u>1101</u>	Driver No. <u>1101</u>
Charge To: <u>Rice</u>		

## TYPE OF MATERIAL

- |  |   |  |
|--|---|--|
| <input type="checkbox"/> Produced Water  | <input type="checkbox"/> Drilling Fluids              | <input type="checkbox"/> Completion Fluids |
| <input type="checkbox"/> Tank Bottoms    | <input checked="" type="checkbox"/> Contaminated Soil | <input type="checkbox"/> C-117 No.:        |
| <input type="checkbox"/> Other Materials | <input type="checkbox"/> BS&W Content:                |  |

Description: DID

- ☐ JETOUT  
☐ CALLOUT

## VOLUME OF MATERIAL

BBLS. 12

YARDS

AS A CONDITION TO SUNDANCE SERVICES, INC.'S ACCEPTANCE OF THE MATERIALS SHIPPED WITH THIS JOB TICKET, OPERATOR/SHIPPER REPRESENTS AND WARRANTS THAT THE WASTE MATERIAL SHIPPED HERewith IS MATERIAL EXEMPT FROM THE RESOURCE, CONSERVATION AND RECOVERY ACT OF 1976, AS AMENDED FROM TIME TO TIME, 40 U.S.C. 6901, ET SEQ., THE NM HEALTH AND SAF. CODE 361.001 ET SEQ., AND REGULATIONS RELATED THERETO, BY VIRTUE OF THE EXEMPTION AFFORDED DRILLING FLUIDS, PRODUCED WATERS, AND OTHER WASTE ASSOCIATED WITH THE EXPLORATION, DEVELOPMENT OR PRODUCTION OF CRUDE OIL OR NATURAL GAS OR GEOTHERMAL ENERGY.

ALSO AS A CONDITION TO SUNDANCE SERVICES, INC.'S ACCEPTANCE OF THE MATERIALS SHIPPED WITH THIS JOB TICKET, TRANSPORTER REPRESENTS AND WARRANTS THAT ONLY THE MATERIAL DELIVERED BY OPERATOR/SHIPPER TO TRANSPORTER IS NOW DELIVERED BY TRANSPORTER TO SUNDANCE SERVICES, INC.'S FACILITY FOR DISPOSAL.

*THIS WILL CERTIFY that the above Transporter loaded the material represented by this Transporter Statement at the above described location, and that it was tendered by the above described shipper. This will certify that no additional materials were added to this load, and that the material was delivered without incident.*

DRIVER: Beth Meador

FACILITY REPRESENTATIVE: R. Rosta

# Sundance Services, Inc.

P.O. Box 1737 ★ Eunice, New Mexico 88231

(505) 394-2511

Ticket # 58570

Lease Operator/Shipper/Company: <u>Rice</u>		
Lease Name: <u>Hobbes SWD Systems Well E-15</u>		
Transporter Company: <u>Distello</u>	Time: <u>2:15</u>	AM/PM: <u>AM</u>
Date: <u>8-17-07</u>	Vehicle No. <u>1101</u>	Driver No. <u>1101</u>
Charge To: <u>Rice</u>		

## TYPE OF MATERIAL

- |  |   |  |
|--|---|--|
| <input type="checkbox"/> Produced Water  | <input type="checkbox"/> Drilling Fluids              | <input type="checkbox"/> Completion Fluids |
| <input type="checkbox"/> Tank Bottoms    | <input checked="" type="checkbox"/> Contaminated Soil | <input type="checkbox"/> C-117 No.:        |
| <input type="checkbox"/> Other Materials | <input type="checkbox"/> BS&W Content:                |  |

Description: DID

- ☐ JETOUT  
☐ CALLOUT

## VOLUME OF MATERIAL

BBLs. 12

YARDS

AS A CONDITION TO SUNDANCE SERVICES, INC.'S ACCEPTANCE OF THE MATERIALS SHIPPED WITH THIS JOB TICKET, OPERATOR/SHIPPER REPRESENTS AND WARRANTS THAT THE WASTE MATERIAL SHIPPED HERewith IS MATERIAL EXEMPT FROM THE RESOURCE, CONSERVATION AND RECOVERY ACT OF 1976, AS AMENDED FROM TIME TO TIME, 40 U.S.C. 6901, ET SEQ., THE NM HEALTH AND SAF. CODE 361.001 ET SEQ., AND REGULATIONS RELATED THERETO, BY VIRTUE OF THE EXEMPTION AFFORDED DRILLING FLUIDS, PRODUCED WATERS, AND OTHER WASTE ASSOCIATED WITH THE EXPLORATION, DEVELOPMENT OR PRODUCTION OF CRUDE OIL OR NATURAL GAS OR GEOTHERMAL ENERGY.

ALSO AS A CONDITION TO SUNDANCE SERVICES, INC.'S ACCEPTANCE OF THE MATERIALS SHIPPED WITH THIS JOB TICKET, TRANSPORTER REPRESENTS AND WARRANTS THAT ONLY THE MATERIAL DELIVERED BY OPERATOR/SHIPPER TO TRANSPORTER IS NOW DELIVERED BY TRANSPORTER TO SUNDANCE SERVICES, INC.'S FACILITY FOR DISPOSAL.

*THIS WILL CERTIFY that the above Transporter loaded the material represented by this Transporter Statement at the above described location, and that it was tendered by the above described shipper. This will certify that no additional materials were added to this load, and that the material was delivered without incident.*

DRIVER: Betty Mescham

FACILITY REPRESENTATIVE: [Signature]

# Sundance Services, Inc.

P.O. Box 1737 ★ Eunice, New Mexico 88231

(505) 394-2511

Ticket # 58536

Lease Operator/Shipper/Company: <u>Rice</u>		
Lease Name: <u>E-15</u>		
Transporter Company: <u>Oceilla</u>	Time <u>12:59</u> AM/PM	
Date: <u>8-17-07</u>	Vehicle No. <u>1101</u>	Driver No. _____
Charge To: <u>Rice</u>		

## TYPE OF MATERIAL

- |  |   |  |
|--|---|--|
| <input type="checkbox"/> Produced Water  | <input type="checkbox"/> Drilling Fluids              | <input type="checkbox"/> Completion Fluids |
| <input type="checkbox"/> Tank Bottoms    | <input checked="" type="checkbox"/> Contaminated Soil | <input type="checkbox"/> C-117 No.:        |
| <input type="checkbox"/> Other Materials | <input type="checkbox"/> BS&W Content:                |  |

Description: old

- ☐ JETOUT  
☐ CALLOUT

## VOLUME OF MATERIAL

BBLS.

12 YARDS

AS A CONDITION TO SUNDANCE SERVICES, INC.'S ACCEPTANCE OF THE MATERIALS SHIPPED WITH THIS JOB TICKET, OPERATOR/SHIPPER REPRESENTS AND WARRANTS THAT THE WASTE MATERIAL SHIPPED HEREWITH IS MATERIAL EXEMPT FROM THE RESOURCE, CONSERVATION AND RECOVERY ACT OF 1976, AS AMENDED FROM TIME TO TIME, 40 U.S.C. 6901, ET SEQ., THE NM HEALTH AND SAF. CODE 361.001 ET SEQ., AND REGULATIONS RELATED THERETO, BY VIRTUE OF THE EXEMPTION AFFORDED DRILLING FLUIDS, PRODUCED WATERS, AND OTHER WASTE ASSOCIATED WITH THE EXPLORATION, DEVELOPMENT OR PRODUCTION OF CRUDE OIL OR NATURAL GAS OR GEOTHERMAL ENERGY.

ALSO AS A CONDITION TO SUNDANCE SERVICES, INC.'S ACCEPTANCE OF THE MATERIALS SHIPPED WITH THIS JOB TICKET, TRANSPORTER REPRESENTS AND WARRANTS THAT ONLY THE MATERIAL DELIVERED BY OPERATOR/SHIPPER TO TRANSPORTER IS NOW DELIVERED BY TRANSPORTER TO SUNDANCE SERVICES, INC.'S FACILITY FOR DISPOSAL.

*THIS WILL CERTIFY that the above Transporter loaded the material represented by this Transporter Statement at the above described location, and that it was tendered by the above described shipper. This will certify that no additional materials were added to this load, and that the material was delivered without incident.*

DRIVER: Billy Meacham

FACILITY REPRESENTATIVE: E. D. T.

# Sundance Services, Inc.

P.O. Box 1737 ★ Eunice, New Mexico 88231

(505) 394-2511

Ticket # 58487

Lease Operator/Shipper/Company: <u>Rice</u>		
Lease Name: <u>Hobbes SWD System Well E-15</u>		
Transporter Company: <u>Outstello</u>	Time: <u>10:30</u> AM/PM	
Date: <u>8-17-07</u>	Vehicle No. <u>110</u>	Driver No. <u>1101</u>
Charge To: <u>Rice</u>		

## TYPE OF MATERIAL

- |  |   |  |
|--|---|--|
| <input type="checkbox"/> Produced Water  | <input type="checkbox"/> Drilling Fluids              | <input type="checkbox"/> Completion Fluids |
| <input type="checkbox"/> Tank Bottoms    | <input checked="" type="checkbox"/> Contaminated Soil | <input type="checkbox"/> C-117 No.:        |
| <input type="checkbox"/> Other Materials | <input type="checkbox"/> BS&W Content:                |  |

Description: D110

- ☐ JETOUT  
☐ CALLOUT

## VOLUME OF MATERIAL

BBLS.

YARDS

AS A CONDITION TO SUNDANCE SERVICES, INC.'S ACCEPTANCE OF THE MATERIALS SHIPPED WITH THIS JOB TICKET, OPERATOR/SHIPPER REPRESENTS AND WARRANTS THAT THE WASTE MATERIAL SHIPPED HERewith IS MATERIAL EXEMPT FROM THE RESOURCE, CONSERVATION AND RECOVERY ACT OF 1976, AS AMENDED FROM TIME TO TIME, 40 U.S.C. 6901, ET SEQ., THE NM HEALTH AND SAF. CODE 361.001 ET SEQ., AND REGULATIONS RELATED THERETO, BY VIRTUE OF THE EXEMPTION AFFORDED DRILLING FLUIDS, PRODUCED WATERS, AND OTHER WASTE ASSOCIATED WITH THE EXPLORATION, DEVELOPMENT OR PRODUCTION OF CRUDE OIL OR NATURAL GAS OR GEOTHERMAL ENERGY.

ALSO AS A CONDITION TO SUNDANCE SERVICES, INC.'S ACCEPTANCE OF THE MATERIALS SHIPPED WITH THIS JOB TICKET, TRANSPORTER REPRESENTS AND WARRANTS THAT ONLY THE MATERIAL DELIVERED BY OPERATOR/SHIPPER TO TRANSPORTER IS NOW DELIVERED BY TRANSPORTER TO SUNDANCE SERVICES, INC.'S FACILITY FOR DISPOSAL.

*THIS WILL CERTIFY that the above Transporter loaded the material represented by this Transporter Statement at the above described location, and that it was tendered by the above described shipper. This will certify that no additional materials were added to this load, and that the material was delivered without incident.*

DRIVER: Beth Manciam

FACILITY REPRESENTATIVE: Q. Leosta

# Sundance Services, Inc.

P.O. Box 1737 ★ Eunice, New Mexico 88231

(505) 394-2511

Ticket # 58457

Lease Operator/Shipper/Company: <u>Price</u>		
Lease Name: <u>Hobbs SWD System Well E-15</u>		
Transporter Company: <u>Proctor</u>	Time: <u>1:30</u>	AM/PM
Date: <u>8-17-07</u>	Vehicle No. <u>1101</u>	Driver No. <u>1101</u>
Charge To: <u>Price</u>		

## TYPE OF MATERIAL

- |  |   |  |
|--|---|--|
| <input type="checkbox"/> Produced Water  | <input type="checkbox"/> Drilling Fluids              | <input type="checkbox"/> Completion Fluids |
| <input type="checkbox"/> Tank Bottoms    | <input checked="" type="checkbox"/> Contaminated Soil | <input type="checkbox"/> C-117 No.:        |
| <input type="checkbox"/> Other Materials | <input type="checkbox"/> BS&W Content:                |  |

Description: OIL

- ☐ JETOUT  
☐ CALLOUT

## VOLUME OF MATERIAL

BBLs.

12 YARDS

AS A CONDITION TO SUNDANCE SERVICES, INC.'S ACCEPTANCE OF THE MATERIALS SHIPPED WITH THIS JOB TICKET, OPERATOR/SHIPPER REPRESENTS AND WARRANTS THAT THE WASTE MATERIAL SHIPPED HERewith IS MATERIAL EXEMPT FROM THE RESOURCE, CONSERVATION AND RECOVERY ACT OF 1976, AS AMENDED FROM TIME TO TIME, 40 U.S.C. 6901, ET SEQ., THE NM HEALTH AND SAF. CODE 361.001 ET SEQ., AND REGULATIONS RELATED THERETO, BY VIRTUE OF THE EXEMPTION AFFORDED DRILLING FLUIDS, PRODUCED WATERS, AND OTHER WASTE ASSOCIATED WITH THE EXPLORATION, DEVELOPMENT OR PRODUCTION OF CRUDE OIL OR NATURAL GAS OR GEOTHERMAL ENERGY.

ALSO AS A CONDITION TO SUNDANCE SERVICES, INC.'S ACCEPTANCE OF THE MATERIALS SHIPPED WITH THIS JOB TICKET, TRANSPORTER REPRESENTS AND WARRANTS THAT ONLY THE MATERIAL DELIVERED BY OPERATOR/SHIPPER TO TRANSPORTER IS NOW DELIVERED BY TRANSPORTER TO SUNDANCE SERVICES, INC.'S FACILITY FOR DISPOSAL.

*THIS WILL CERTIFY that the above Transporter loaded the material represented by this Transporter Statement at the above described location, and that it was tendered by the above described shipper. This will certify that no additional materials were added to this load, and that the material was delivered without incident.*

DRIVER: Beth Meacham

FACILITY REPRESENTATIVE: [Signature]

# Sundance Services, Inc.

P.O. Box 1737 ★ Eunice, New Mexico 88231

(505) 394-2511

Ticket # 58425

Lease Operator/Shipper/Company: Rice

Lease Name: Hollys SWD System Well E-15

Transporter Company: Ortelle

Time 8:04

AM/PM

Date: 8-17-07

Vehicle No. 1101

Driver No. 1101

Charge To: Rice

## TYPE OF MATERIAL

- |  |   |  |
|--|---|--|
| <input type="checkbox"/> Produced Water  | <input type="checkbox"/> Drilling Fluids              | <input type="checkbox"/> Completion Fluids |
| <input type="checkbox"/> Tank Bottoms    | <input checked="" type="checkbox"/> Contaminated Soil | <input type="checkbox"/> C-117 No.:        |
| <input type="checkbox"/> Other Materials | <input type="checkbox"/> BS&W Content:                |  |

Description: D/D

☐ JETOUT

☐ CALLOUT

## VOLUME OF MATERIAL

BBLS.

12 YARDS

AS A CONDITION TO SUNDANCE SERVICES, INC.'S ACCEPTANCE OF THE MATERIALS SHIPPED WITH THIS JOB TICKET, OPERATOR/SHIPPER REPRESENTS AND WARRANTS THAT THE WASTE MATERIAL SHIPPED HEREWITH IS MATERIAL EXEMPT FROM THE RESOURCE, CONSERVATION AND RECOVERY ACT OF 1976, AS AMENDED FROM TIME TO TIME, 40 U.S.C. 6901, ET SEQ., THE NM HEALTH AND SAF. CODE 361.001 ET SEQ., AND REGULATIONS RELATED THERETO, BY VIRTUE OF THE EXEMPTION AFFORDED DRILLING FLUIDS, PRODUCED WATERS, AND OTHER WASTE ASSOCIATED WITH THE EXPLORATION, DEVELOPMENT OR PRODUCTION OF CRUDE OIL OR NATURAL GAS OR GEOTHERMAL ENERGY.

ALSO AS A CONDITION TO SUNDANCE SERVICES, INC.'S ACCEPTANCE OF THE MATERIALS SHIPPED WITH THIS JOB TICKET, TRANSPORTER REPRESENTS AND WARRANTS THAT ONLY THE MATERIAL DELIVERED BY OPERATOR/SHIPPER TO TRANSPORTER IS NOW DELIVERED BY TRANSPORTER TO SUNDANCE SERVICES, INC.'S FACILITY FOR DISPOSAL.

*THIS WILL CERTIFY that the above Transporter loaded the material represented by this Transporter Statement at the above described location, and that it was tendered by the above described shipper. This will certify that no additional materials were added to this load, and that the material was delivered without incident.*

DRIVER: Beth Meador

FACILITY REPRESENTATIVE: Blasco

# Sundance Services, Inc.

P.O. Box 1737 ★ Eunice, New Mexico 88231

(505) 394-2511

Ticket # 58598

Lease Operator/Shipper/Company: <u>Rice</u>		
Lease Name: <u>Hobbs SWD System WALLEIS</u>		
Transporter Company: <u>West Works</u>	Time <u>3:30</u> AM/PM	
Date: <u>8-17-07</u>	Vehicle No. <u>313</u>	Driver No. <u>313</u>
Charge To: <u>Rice</u>		

## TYPE OF MATERIAL

- |  |   |  |
|--|---|--|
| <input type="checkbox"/> Produced Water  | <input type="checkbox"/> Drilling Fluids              | <input type="checkbox"/> Completion Fluids |
| <input type="checkbox"/> Tank Bottoms    | <input checked="" type="checkbox"/> Contaminated Soil | <input type="checkbox"/> C-117 No.:        |
| <input type="checkbox"/> Other Materials | <input type="checkbox"/> BS&W Content:                |  |

Description: DIP

- ☐ JETOUT  
☐ CALLOUT

## VOLUME OF MATERIAL

BBLS. 12 YARDS

AS A CONDITION TO SUNDANCE SERVICES, INC.'S ACCEPTANCE OF THE MATERIALS SHIPPED WITH THIS JOB TICKET, OPERATOR/SHIPPER REPRESENTS AND WARRANTS THAT THE WASTE MATERIAL SHIPPED HERewith IS MATERIAL EXEMPT FROM THE RESOURCE, CONSERVATION AND RECOVERY ACT OF 1976, AS AMENDED FROM TIME TO TIME, 40 U.S.C. 6901, ET SEQ., THE NM HEALTH AND SAF. CODE 361.001 ET SEQ., AND REGULATIONS RELATED THERETO, BY VIRTUE OF THE EXEMPTION AFFORDED DRILLING FLUIDS, PRODUCED WATERS, AND OTHER WASTE ASSOCIATED WITH THE EXPLORATION, DEVELOPMENT OR PRODUCTION OF CRUDE OIL OR NATURAL GAS OR GEOTHERMAL ENERGY.

ALSO AS A CONDITION TO SUNDANCE SERVICES, INC.'S ACCEPTANCE OF THE MATERIALS SHIPPED WITH THIS JOB TICKET, TRANSPORTER REPRESENTS AND WARRANTS THAT ONLY THE MATERIAL DELIVERED BY OPERATOR/SHIPPER TO TRANSPORTER IS NOW DELIVERED BY TRANSPORTER TO SUNDANCE SERVICES, INC.'S FACILITY FOR DISPOSAL.

*THIS WILL CERTIFY that the above Transporter loaded the material represented by this Transporter Statement at the above described location, and that it was tendered by the above described shipper. This will certify that no additional materials were added to this load, and that the material was delivered without incident.*

DRIVER: Matt L. [Signature]

FACILITY REPRESENTATIVE: [Signature]



# Sundance Services, Inc.

P.O. Box 1737 ★ Eunice, New Mexico 88231

(505) 394-2511

Ticket # 58568

Lease Operator/Shipper/Company: Rice

Lease Name: Hobbs SWD System Well E-15

Transporter Company: WOLF WORKS

Time

AM/PM

Date: 8-17-07

Vehicle No. 313

Driver No. 313

Charge To: Rice

## TYPE OF MATERIAL

☐ Produced Water

☐ Drilling Fluids

☐ Completion Fluids

☐ Tank Bottoms

☒ Contaminated Soil

☐ C-117 No.:

☐ Other Materials

☐ BS&W Content:

Description: DID

☐ JETOUT

☐ CALLOUT

VOLUME OF MATERIAL

BBLS.

YARDS

AS A CONDITION TO SUNDANCE SERVICES, INC.'S ACCEPTANCE OF THE MATERIALS SHIPPED WITH THIS JOB TICKET, OPERATOR/SHIPPER REPRESENTS AND WARRANTS THAT THE WASTE MATERIAL SHIPPED HERewith IS MATERIAL EXEMPT FROM THE RESOURCE, CONSERVATION AND RECOVERY ACT OF 1976, AS AMENDED FROM TIME TO TIME. 40 U.S.C. 6901, ET SEQ., THE NM HEALTH AND SAF. CODE 361.001 ET SEQ., AND REGULATIONS RELATED THERETO, BY VIRTUE OF THE EXEMPTION AFFORDED DRILLING FLUIDS, PRODUCED WATERS, AND OTHER WASTE ASSOCIATED WITH THE EXPLORATION, DEVELOPMENT OR PRODUCTION OF CRUDE OIL OR NATURAL GAS OR GEOTHERMAL ENERGY.

ALSO AS A CONDITION TO SUNDANCE SERVICES, INC.'S ACCEPTANCE OF THE MATERIALS SHIPPED WITH THIS JOB TICKET, TRANSPORTER REPRESENTS AND WARRANTS THAT ONLY THE MATERIAL DELIVERED BY OPERATOR/SHIPPER TO TRANSPORTER IS NOW DELIVERED BY TRANSPORTER TO SUNDANCE SERVICES, INC.'S FACILITY FOR DISPOSAL.

*THIS WILL CERTIFY that the above Transporter loaded the material represented by this Transporter Statement at the above described location, and that it was tendered by the above described shipper. This will certify that no additional materials were added to this load, and that the material was delivered without incident.*

DRIVER: Mark [Signature]

FACILITY REPRESENTATIVE: [Signature]

# Sundance Services, Inc.

P.O. Box 1737 ★ Eunice, New Mexico 88231

(505) 394-2511

Ticket # 58532

Lease Operator/Shipper/Company: Rice

Lease Name: Hollos SWD E-15

Transporter Company: Dirt Works Time 12:55 AM/PM

Date: 8-17-07 Vehicle No. 313 Driver No. \_\_\_\_\_

Charge To: Rice

## TYPE OF MATERIAL

- |  |   |  |
|--|---|--|
| <input type="checkbox"/> Produced Water  | <input type="checkbox"/> Drilling Fluids              | <input type="checkbox"/> Completion Fluids |
| <input type="checkbox"/> Tank Bottoms    | <input checked="" type="checkbox"/> Contaminated Soil | <input type="checkbox"/> C-117 No.:        |
| <input type="checkbox"/> Other Materials | <input type="checkbox"/> BS&W Content:                |  |

Description: old

- ☐ JETOUT  
☐ CALLOUT

## VOLUME OF MATERIAL

BBLS.

12 YARDS

AS A CONDITION TO SUNDANCE SERVICES, INC.'S ACCEPTANCE OF THE MATERIALS SHIPPED WITH THIS JOB TICKET, OPERATOR/SHIPPER REPRESENTS AND WARRANTS THAT THE WASTE MATERIAL SHIPPED HEREWITH IS MATERIAL EXEMPT FROM THE RESOURCE, CONSERVATION AND RECOVERY ACT OF 1976, AS AMENDED FROM TIME TO TIME, 40 U.S.C. 6901, ET SEQ., THE NM HEALTH AND SAF. CODE 361.001 ET SEQ., AND REGULATIONS RELATED THERETO, BY VIRTUE OF THE EXEMPTION AFFORDED DRILLING FLUIDS, PRODUCED WATERS, AND OTHER WASTE ASSOCIATED WITH THE EXPLORATION, DEVELOPMENT OR PRODUCTION OF CRUDE OIL OR NATURAL GAS OR GEOTHERMAL ENERGY.

ALSO AS A CONDITION TO SUNDANCE SERVICES, INC.'S ACCEPTANCE OF THE MATERIALS SHIPPED WITH THIS JOB TICKET, TRANSPORTER REPRESENTS AND WARRANTS THAT ONLY THE MATERIAL DELIVERED BY OPERATOR/SHIPPER TO TRANSPORTER IS NOW DELIVERED BY TRANSPORTER TO SUNDANCE SERVICES, INC.'S FACILITY FOR DISPOSAL.

*THIS WILL CERTIFY that the above Transporter loaded the material represented by this Transporter Statement at the above described location, and that it was tendered by the above described shipper. This will certify that no additional materials were added to this load, and that the material was delivered without incident.*

DRIVER: Mat. Lacey

FACILITY REPRESENTATIVE: Eddie T

# Sundance Services, Inc.

P.O. Box 1737 ★ Eunice, New Mexico 88231

(505) 394-2511

Ticket # 58492

Lease Operator/Shipper/Company: Rice

Lease Name: Hobbes SUD System WDE-15

Transporter Company: North Works

Time 11:01 AM/PM

Date: 8-17-07

Vehicle No. 313

Driver No. 313

Charge To: Rice

## TYPE OF MATERIAL

- |  |   |  |
|--|---|--|
| <input type="checkbox"/> Produced Water  | <input type="checkbox"/> Drilling Fluids              | <input type="checkbox"/> Completion Fluids |
| <input type="checkbox"/> Tank Bottoms    | <input checked="" type="checkbox"/> Contaminated Soil | <input type="checkbox"/> C-117 No.:        |
| <input type="checkbox"/> Other Materials | <input type="checkbox"/> BS&W Content:                |  |

Description: OIL

- ☐ JETOUT  
☐ CALLOUT

VOLUME OF MATERIAL

BBLS. 12

YARDS

AS A CONDITION TO SUNDANCE SERVICES, INC.'S ACCEPTANCE OF THE MATERIALS SHIPPED WITH THIS JOB TICKET, OPERATOR/SHIPPER REPRESENTS AND WARRANTS THAT THE WASTE MATERIAL SHIPPED HERewith IS MATERIAL EXEMPT FROM THE RESOURCE. CONSERVATION AND RECOVERY ACT OF 1976, AS AMENDED FROM TIME TO TIME, 40 U.S.C. 6901, ET SEQ., THE NM HEALTH AND SAF. CODE 361.001 ET SEQ., AND REGULATIONS RELATED THERETO, BY VIRTUE OF THE EXEMPTION AFFORDED DRILLING FLUIDS, PRODUCED WATERS, AND OTHER WASTE ASSOCIATED WITH THE EXPLORATION, DEVELOPMENT OR PRODUCTION OF CRUDE OIL OR NATURAL GAS OR GEOTHERMAL ENERGY.

ALSO AS A CONDITION TO SUNDANCE SERVICES, INC.'S ACCEPTANCE OF THE MATERIALS SHIPPED WITH THIS JOB TICKET, TRANSPORTER REPRESENTS AND WARRANTS THAT ONLY THE MATERIAL DELIVERED BY OPERATOR/SHIPPER TO TRANSPORTER IS NOW DELIVERED BY TRANSPORTER TO SUNDANCE SERVICES, INC.'S FACILITY FOR DISPOSAL.

*THIS WILL CERTIFY that the above Transporter loaded the material represented by this Transporter Statement at the above described location, and that it was tendered by the above described shipper. This will certify that no additional materials were added to this load, and that the material was delivered without incident.*

DRIVER: Matt Tuley

FACILITY REPRESENTATIVE: P. Costa

# Sundance Services, Inc.

P.O. Box 1737 ★ Eunice, New Mexico 88231

(505) 394-2511

Ticket # 58464

Lease Operator/Shipper/Company: <u>Rice</u>		
Lease Name: <u>Hobbs SWD System Well E-15</u>		
Transporter Company: <u>Wuff Work</u>	Time: <u>9:12</u>	AM/PM
Date: <u>8-17-07</u>	Vehicle No. <u>313</u>	Driver No. <u>313</u>
Charge To: <u>Rice</u>		

## TYPE OF MATERIAL

- |  |   |  |
|--|---|--|
| <input type="checkbox"/> Produced Water  | <input type="checkbox"/> Drilling Fluids              | <input type="checkbox"/> Completion Fluids |
| <input type="checkbox"/> Tank Bottoms    | <input checked="" type="checkbox"/> Contaminated Soil | <input type="checkbox"/> C-117 No.:        |
| <input type="checkbox"/> Other Materials | <input type="checkbox"/> BS&W Content:                |  |

Description: OIL

- ☐ JETOUT  
☐ CALLOUT

## VOLUME OF MATERIAL

BBLs. 12 YARDS

AS A CONDITION TO SUNDANCE SERVICES, INC.'S ACCEPTANCE OF THE MATERIALS SHIPPED WITH THIS JOB TICKET, OPERATOR/SHIPPER REPRESENTS AND WARRANTS THAT THE WASTE MATERIAL SHIPPED HERewith IS MATERIAL EXEMPT FROM THE RESOURCE, CONSERVATION AND RECOVERY ACT OF 1976, AS AMENDED FROM TIME TO TIME, 40 U.S.C. 6901, ET SEQ., THE NM HEALTH AND SAF. CODE 361.001 ET SEQ., AND REGULATIONS RELATED THERETO, BY VIRTUE OF THE EXEMPTION AFFORDED DRILLING FLUIDS, PRODUCED WATERS, AND OTHER WASTE ASSOCIATED WITH THE EXPLORATION, DEVELOPMENT OR PRODUCTION OF CRUDE OIL OR NATURAL GAS OR GEOTHERMAL ENERGY.

ALSO AS A CONDITION TO SUNDANCE SERVICES, INC.'S ACCEPTANCE OF THE MATERIALS SHIPPED WITH THIS JOB TICKET, TRANSPORTER REPRESENTS AND WARRANTS THAT ONLY THE MATERIAL DELIVERED BY OPERATOR/SHIPPER TO TRANSPORTER IS NOW DELIVERED BY TRANSPORTER TO SUNDANCE SERVICES, INC.'S FACILITY FOR DISPOSAL.

*THIS WILL CERTIFY that the above Transporter loaded the material represented by this Transporter Statement at the above described location, and that it was tendered by the above described shipper. This will certify that no additional materials were added to this load, and that the material was delivered without incident.*

DRIVER: Mark Zuck

FACILITY REPRESENTATIVE: Ricosta

# Sundance Services, Inc.

P.O. Box 1737 ★ Eunice, New Mexico 88231

(505) 394-2511

Ticket # 58426

Lease Operator/Shipper/Company: Price

Lease Name: Hobbs SWD Systems Well E-15

Transporter Company: KUT WORK

Time 8:00 AM/PM

Date: 8-17-07

Vehicle No. 313

Driver No. 313

Charge To: Price

## TYPE OF MATERIAL

☐ Produced Water

☐ Drilling Fluids

☐ Completion Fluids

☐ Tank Bottoms

☒ Contaminated Soil

☐ C-117 No.:

☐ Other Materials

☐ BS&W Content:

☐ JETOUT

☐ CALLOUT

Description: OIL

VOLUME OF MATERIAL

BBLs. 12

YARDS

AS A CONDITION TO SUNDANCE SERVICES, INC.'S ACCEPTANCE OF THE MATERIALS SHIPPED WITH THIS JOB TICKET, OPERATOR/SHIPPER REPRESENTS AND WARRANTS THAT THE WASTE MATERIAL SHIPPED HERewith IS MATERIAL EXEMPT FROM THE RESOURCE, CONSERVATION AND RECOVERY ACT OF 1976, AS AMENDED FROM TIME TO TIME, 40 U.S.C. 6901, ET SEQ., THE NM HEALTH AND SAF. CODE 361.001 ET SEQ., AND REGULATIONS RELATED THERETO, BY VIRTUE OF THE EXEMPTION AFFORDED DRILLING FLUIDS, PRODUCED WATERS, AND OTHER WASTE ASSOCIATED WITH THE EXPLORATION, DEVELOPMENT OR PRODUCTION OF CRUDE OIL OR NATURAL GAS OR GEOTHERMAL ENERGY.

ALSO AS A CONDITION TO SUNDANCE SERVICES, INC.'S ACCEPTANCE OF THE MATERIALS SHIPPED WITH THIS JOB TICKET, TRANSPORTER REPRESENTS AND WARRANTS THAT ONLY THE MATERIAL DELIVERED BY OPERATOR/SHIPPER TO TRANSPORTER IS NOW DELIVERED BY TRANSPORTER TO SUNDANCE SERVICES, INC.'S FACILITY FOR DISPOSAL.

*THIS WILL CERTIFY that the above Transporter loaded the material represented by this Transporter Statement at the above described location, and that it was tendered by the above described shipper. This will certify that no additional materials were added to this load, and that the material was delivered without incident.*

DRIVER: Mark L. Leland

FACILITY REPRESENTATIVE: 22000TG

# Sundance Services, Inc.

P.O. Box 1737 ★ Eunice, New Mexico 88231

(505) 394-2511

Ticket # 58375

Lease Operator/Shipper/Company: <u>DICE</u>		
Lease Name: <u>Holmes SWD System Well E-15</u>		
Transporter Company: <u>OCOTILLO</u>	Time: <u>3:38</u>	AM/PM <u>(P)</u>
Date: <u>8-16-07</u>	Vehicle No. <u>11041</u>	Driver No. <u>11041</u>
Charge To: <u>DICE</u>		

## TYPE OF MATERIAL

- |  |   |  |
|--|---|--|
| <input type="checkbox"/> Produced Water  | <input type="checkbox"/> Drilling Fluids              | <input type="checkbox"/> Completion Fluids |
| <input type="checkbox"/> Tank Bottoms    | <input checked="" type="checkbox"/> Contaminated Soil | <input type="checkbox"/> C-117 No.:        |
| <input type="checkbox"/> Other Materials | <input type="checkbox"/> BS&W Content:                |  |

Description: OLD

- ☐ JETOUT  
☐ CALLOUT

## VOLUME OF MATERIAL

BBLS. 12 YARDS

AS A CONDITION TO SUNDANCE SERVICES, INC.'S ACCEPTANCE OF THE MATERIALS SHIPPED WITH THIS JOB TICKET, OPERATOR/SHIPPER REPRESENTS AND WARRANTS THAT THE WASTE MATERIAL SHIPPED HERewith IS MATERIAL EXEMPT FROM THE RESOURCE, CONSERVATION AND RECOVERY ACT OF 1976, AS AMENDED FROM TIME TO TIME, 40 U.S.C. 6901, ET SEQ., THE NM HEALTH AND SAF. CODE 361.001 ET SEQ., AND REGULATIONS RELATED THERETO, BY VIRTUE OF THE EXEMPTION AFFORDED DRILLING FLUIDS, PRODUCED WATERS, AND OTHER WASTE ASSOCIATED WITH THE EXPLORATION, DEVELOPMENT OR PRODUCTION OF CRUDE OIL OR NATURAL GAS OR GEOTHERMAL ENERGY.

ALSO AS A CONDITION TO SUNDANCE SERVICES, INC.'S ACCEPTANCE OF THE MATERIALS SHIPPED WITH THIS JOB TICKET, TRANSPORTER REPRESENTS AND WARRANTS THAT ONLY THE MATERIAL DELIVERED BY OPERATOR/SHIPPER TO TRANSPORTER IS NOW DELIVERED BY TRANSPORTER TO SUNDANCE SERVICES, INC.'S FACILITY FOR DISPOSAL.

*THIS WILL CERTIFY that the above Transporter loaded the material represented by this Transporter Statement at the above described location, and that it was tendered by the above described shipper. This will certify that no additional materials were added to this load, and that the material was delivered without incident.*

DRIVER: Mike Heger

FACILITY REPRESENTATIVE: D. Costa

# Sundance Services, Inc.

P.O. Box 1737 ★ Eunice, New Mexico 88231

(505) 394-2511

Ticket # 58341

Lease Operator/Shipper/Company: Rice

Lease Name: Hobbs STUD System Well E-15

Transporter Company: Castillo

Time 2:17 AM/PM (P)

Date: 8-16-07

Vehicle No. 1104

Driver No. 1104

Charge To: Rice

## TYPE OF MATERIAL

☐ Produced Water

☐ Drilling Fluids

☐ Completion Fluids

☐ Tank Bottoms

☒ Contaminated Soil

☐ C-117 No.:

☐ Other Materials

☐ BS&W Content:

Description: Oil

☐ JETOUT

☐ CALLOUT

## VOLUME OF MATERIAL

BBLS. 12

YARDS

AS A CONDITION TO SUNDANCE SERVICES, INC.'S ACCEPTANCE OF THE MATERIALS SHIPPED WITH THIS JOB TICKET, OPERATOR/SHIPPER REPRESENTS AND WARRANTS THAT THE WASTE MATERIAL SHIPPED HERewith IS MATERIAL EXEMPT FROM THE RESOURCE, CONSERVATION AND RECOVERY ACT OF 1976, AS AMENDED FROM TIME TO TIME, 40 U.S.C. 6901, ET SEQ., THE NM HEALTH AND SAF. CODE 361.001 ET SEQ., AND REGULATIONS RELATED THERETO, BY VIRTUE OF THE EXEMPTION AFFORDED DRILLING FLUIDS, PRODUCED WATERS, AND OTHER WASTE ASSOCIATED WITH THE EXPLORATION, DEVELOPMENT OR PRODUCTION OF CRUDE OIL OR NATURAL GAS OR GEOTHERMAL ENERGY.

ALSO AS A CONDITION TO SUNDANCE SERVICES, INC.'S ACCEPTANCE OF THE MATERIALS SHIPPED WITH THIS JOB TICKET, TRANSPORTER REPRESENTS AND WARRANTS THAT ONLY THE MATERIAL DELIVERED BY OPERATOR/SHIPPER TO TRANSPORTER IS NOW DELIVERED BY TRANSPORTER TO SUNDANCE SERVICES, INC.'S FACILITY FOR DISPOSAL.

*THIS WILL CERTIFY that the above Transporter loaded the material represented by this Transporter Statement at the above described location, and that it was tendered by the above described shipper. This will certify that no additional materials were added to this load, and that the material was delivered without incident.*

DRIVER: Mick Ayers

FACILITY REPRESENTATIVE: Alcanta

# Sundance Services, Inc.

P.O. Box 1737 ★ Eunice, New Mexico 88231

(505) 394-2511

Ticket # 58320

Lease Operator/Shipper/Company: Rice

Lease Name: Hobbs SWD Systems WODE-15

Transporter Company: Orville

Time 12:50 AM/PM

Date: 8-16-07

Vehicle No. 1104

Driver No. 1104

Charge To: Rice

## TYPE OF MATERIAL

☐ Produced Water

☐ Drilling Fluids

☐ Completion Fluids

☐ Tank Bottoms

☒ Contaminated Soil

☐ C-117 No.:

☐ Other Materials

☐ BS&W Content:

Description: OIL

☐ JETOUT

☐ CALLOUT

## VOLUME OF MATERIAL

BBLS. 12

YARDS

AS A CONDITION TO SUNDANCE SERVICES, INC.'S ACCEPTANCE OF THE MATERIALS SHIPPED WITH THIS JOB TICKET, OPERATOR/SHIPPER REPRESENTS AND WARRANTS THAT THE WASTE MATERIAL SHIPPED HEREWITH IS MATERIAL EXEMPT FROM THE RESOURCE, CONSERVATION AND RECOVERY ACT OF 1976, AS AMENDED FROM TIME TO TIME, 40 U.S.C. 6901, ET SEQ., THE NM HEALTH AND SAF. CODE 361.001 ET SEQ., AND REGULATIONS RELATED THERETO, BY VIRTUE OF THE EXEMPTION AFFORDED DRILLING FLUIDS, PRODUCED WATERS, AND OTHER WASTE ASSOCIATED WITH THE EXPLORATION, DEVELOPMENT OR PRODUCTION OF CRUDE OIL OR NATURAL GAS OR GEOTHERMAL ENERGY.

ALSO AS A CONDITION TO SUNDANCE SERVICES, INC.'S ACCEPTANCE OF THE MATERIALS SHIPPED WITH THIS JOB TICKET, TRANSPORTER REPRESENTS AND WARRANTS THAT ONLY THE MATERIAL DELIVERED BY OPERATOR/SHIPPER TO TRANSPORTER IS NOW DELIVERED BY TRANSPORTER TO SUNDANCE SERVICES, INC.'S FACILITY FOR DISPOSAL.

*THIS WILL CERTIFY that the above Transporter loaded the material represented by this Transporter Statement at the above described location, and that it was tendered by the above described shipper. This will certify that no additional materials were added to this load, and that the material was delivered without incident.*

DRIVER: Mrs. Hays

FACILITY REPRESENTATIVE: R. Rosta



# Sundance Services, Inc.

P.O. Box 1737 ★ Eunice, New Mexico 88231

(505) 394-2511

Ticket # 58286

Lease Operator/Shipper/Company: Rice

Lease Name: Holmes SWD System Well E-15

Transporter Company: Barwell

Time 11:52 AM/PM

Date: 8-6-07

Vehicle No. 1104

Driver No. 1104

Charge To: Rice

## TYPE OF MATERIAL

☐ Produced Water

☐ Drilling Fluids

☐ Completion Fluids

☐ Tank Bottoms

☒ Contaminated Soil

☐ C-117 No.:

☐ Other Materials

☐ BS&W Content:

☐ JETOUT

☐ CALLOUT

Description: D/W

## VOLUME OF MATERIAL

BBLS.

12 YARDS

AS A CONDITION TO SUNDANCE SERVICES, INC.'S ACCEPTANCE OF THE MATERIALS SHIPPED WITH THIS JOB TICKET, OPERATOR/SHIPPER REPRESENTS AND WARRANTS THAT THE WASTE MATERIAL SHIPPED HERewith IS MATERIAL EXEMPT FROM THE RESOURCE, CONSERVATION AND RECOVERY ACT OF 1976, AS AMENDED FROM TIME TO TIME, 40 U.S.C. 6901, ET SEQ., THE NM HEALTH AND SAF. CODE 361.001 ET SEQ., AND REGULATIONS RELATED THERETO, BY VIRTUE OF THE EXEMPTION AFFORDED DRILLING FLUIDS, PRODUCED WATERS, AND OTHER WASTE ASSOCIATED WITH THE EXPLORATION, DEVELOPMENT OR PRODUCTION OF CRUDE OIL OR NATURAL GAS OR GEOTHERMAL ENERGY.

ALSO AS A CONDITION TO SUNDANCE SERVICES, INC.'S ACCEPTANCE OF THE MATERIALS SHIPPED WITH THIS JOB TICKET, TRANSPORTER REPRESENTS AND WARRANTS THAT ONLY THE MATERIAL DELIVERED BY OPERATOR/SHIPPER TO TRANSPORTER IS NOW DELIVERED BY TRANSPORTER TO SUNDANCE SERVICES, INC.'S FACILITY FOR DISPOSAL.

*THIS WILL CERTIFY that the above Transporter loaded the material represented by this Transporter Statement at the above described location, and that it was tendered by the above described shipper. This will certify that no additional materials were added to this load, and that the material was delivered without incident.*

DRIVER: M. H. H.

FACILITY REPRESENTATIVE: [Signature]

# Sundance Services, Inc.

P.O. Box 1737 ★ Eunice, New Mexico 88231

(505) 394-2511

Ticket # 58253

Lease Operator/Shipper/Company: <u>Price</u>		
Lease Name: <u>Hobbs SWD Systems Well E-5</u>		
Transporter Company: <u>Orotillo</u>	Time: <u>8:00</u>	AM/PM: <u>AM</u>
Date: <u>8-16-07</u>	Vehicle No. <u>1101</u>	Driver No. <u>1104</u>
Charge To: <u>Price</u>		

## TYPE OF MATERIAL

- |  |   |  |
|--|---|--|
| <input type="checkbox"/> Produced Water  | <input type="checkbox"/> Drilling Fluids              | <input type="checkbox"/> Completion Fluids |
| <input type="checkbox"/> Tank Bottoms    | <input checked="" type="checkbox"/> Contaminated Soil | <input type="checkbox"/> C-117 No.:        |
| <input type="checkbox"/> Other Materials | <input type="checkbox"/> BS&W Content:                |  |

Description: OIL

- ☐ JETOUT  
☐ CALLOUT

## VOLUME OF MATERIAL

BBLs. 12 YARDS

AS A CONDITION TO SUNDANCE SERVICES, INC.'S ACCEPTANCE OF THE MATERIALS SHIPPED WITH THIS JOB TICKET, OPERATOR/SHIPPER REPRESENTS AND WARRANTS THAT THE WASTE MATERIAL SHIPPED HERewith IS MATERIAL EXEMPT FROM THE RESOURCE, CONSERVATION AND RECOVERY ACT OF 1976, AS AMENDED FROM TIME TO TIME, 40 U.S.C. 6901, ET SEQ., THE NM HEALTH AND SAF. CODE 361.001 ET SEQ., AND REGULATIONS RELATED THERETO, BY VIRTUE OF THE EXEMPTION AFFORDED DRILLING FLUIDS, PRODUCED WATERS, AND OTHER WASTE ASSOCIATED WITH THE EXPLORATION, DEVELOPMENT OR PRODUCTION OF CRUDE OIL OR NATURAL GAS OR GEOTHERMAL ENERGY.

ALSO AS A CONDITION TO SUNDANCE SERVICES, INC.'S ACCEPTANCE OF THE MATERIALS SHIPPED WITH THIS JOB TICKET, TRANSPORTER REPRESENTS AND WARRANTS THAT ONLY THE MATERIAL DELIVERED BY OPERATOR/SHIPPER TO TRANSPORTER IS NOW DELIVERED BY TRANSPORTER TO SUNDANCE SERVICES, INC.'S FACILITY FOR DISPOSAL.

*THIS WILL CERTIFY that the above Transporter loaded the material represented by this Transporter Statement at the above described location, and that it was tendered by the above described shipper. This will certify that no additional materials were added to this load, and that the material was delivered without incident.*

DRIVER: Mike Hays

FACILITY REPRESENTATIVE: [Signature]

# Sundance Services, Inc.

P.O. Box 1737 ★ Eunice, New Mexico 88231

(505) 394-2511

Ticket # 58369

Lease Operator/Shipper/Company: <u>Rice</u>		
Lease Name: <u>Hobbs SWD System Well E-15</u>		
Transporter Company: <u>Out Work</u>	Time <u>3:28</u> AM/PM	
Date: <u>8-11-07</u>	Vehicle No. <u>313</u>	Driver No. <u>313</u>
Charge To: <u>Rice</u>		

## TYPE OF MATERIAL

- |  |   |  |
|--|---|--|
| <input type="checkbox"/> Produced Water  | <input type="checkbox"/> Drilling Fluids              | <input type="checkbox"/> Completion Fluids |
| <input type="checkbox"/> Tank Bottoms    | <input checked="" type="checkbox"/> Contaminated Soil | <input type="checkbox"/> C-117 No.:        |
| <input type="checkbox"/> Other Materials | <input type="checkbox"/> BS&W Content:                |  |

Description: Oil

- ☐ JETOUT  
☐ CALLOUT

## VOLUME OF MATERIAL

BBLS.

12 YARDS

AS A CONDITION TO SUNDANCE SERVICES, INC.'S ACCEPTANCE OF THE MATERIALS SHIPPED WITH THIS JOB TICKET, OPERATOR/SHIPPER REPRESENTS AND WARRANTS THAT THE WASTE MATERIAL SHIPPED HERewith IS MATERIAL EXEMPT FROM THE RESOURCE, CONSERVATION AND RECOVERY ACT OF 1976, AS AMENDED FROM TIME TO TIME, 40 U.S.C. 6901, ET SEQ., THE NM HEALTH AND SAF. CODE 361.001 ET SEQ., AND REGULATIONS RELATED THERETO, BY VIRTUE OF THE EXEMPTION AFFORDED DRILLING FLUIDS, PRODUCED WATERS, AND OTHER WASTE ASSOCIATED WITH THE EXPLORATION, DEVELOPMENT OR PRODUCTION OF CRUDE OIL OR NATURAL GAS OR GEOTHERMAL ENERGY.

ALSO AS A CONDITION TO SUNDANCE SERVICES, INC.'S ACCEPTANCE OF THE MATERIALS SHIPPED WITH THIS JOB TICKET, TRANSPORTER REPRESENTS AND WARRANTS THAT ONLY THE MATERIAL DELIVERED BY OPERATOR/SHIPPER TO TRANSPORTER IS NOW DELIVERED BY TRANSPORTER TO SUNDANCE SERVICES, INC.'S FACILITY FOR DISPOSAL.

*THIS WILL CERTIFY that the above Transporter loaded the material represented by this Transporter Statement at the above described location, and that it was tendered by the above described shipper. This will certify that no additional materials were added to this load, and that the material was delivered without incident.*

DRIVER: Mat Leland

FACILITY REPRESENTATIVE: Deesta

# Sundance Services, Inc.

P.O. Box 1737 ★ Eunice, New Mexico 88231

(505) 394-2511

Ticket # 58338

Lease Operator/Shipper/Company: <u>Price</u>		
Lease Name: <u>Hobbs SWD System Well E-15</u>		
Transporter Company: <u>Outworks</u>	Time: <u>2:11</u>	AM/PM: <u>(P)</u>
Date: <u>8-16-07</u>	Vehicle No. <u>313</u>	Driver No. <u>313</u>
Charge To: <u>Price</u>		

## TYPE OF MATERIAL

- |  |   |  |
|--|---|--|
| <input type="checkbox"/> Produced Water  | <input type="checkbox"/> Drilling Fluids              | <input type="checkbox"/> Completion Fluids |
| <input type="checkbox"/> Tank Bottoms    | <input checked="" type="checkbox"/> Contaminated Soil | <input type="checkbox"/> C-117 No.:        |
| <input type="checkbox"/> Other Materials | <input type="checkbox"/> BS&W Content:                |  |

Description: OIL

- ☐ JETOUT  
☐ CALLOUT

## VOLUME OF MATERIAL

BBLS. 12 YARDS

AS A CONDITION TO SUNDANCE SERVICES, INC.'S ACCEPTANCE OF THE MATERIALS SHIPPED WITH THIS JOB TICKET, OPERATOR/SHIPPER REPRESENTS AND WARRANTS THAT THE WASTE MATERIAL SHIPPED HERewith IS MATERIAL EXEMPT FROM THE RESOURCE, CONSERVATION AND RECOVERY ACT OF 1976, AS AMENDED FROM TIME TO TIME, 40 U.S.C. 6901, ET SEQ., THE NM HEALTH AND SAF. CODE 361.001 ET SEQ., AND REGULATIONS RELATED THERETO, BY VIRTUE OF THE EXEMPTION AFFORDED DRILLING FLUIDS, PRODUCED WATERS, AND OTHER WASTE ASSOCIATED WITH THE EXPLORATION, DEVELOPMENT OR PRODUCTION OF CRUDE OIL OR NATURAL GAS OR GEOTHERMAL ENERGY.

ALSO AS A CONDITION TO SUNDANCE SERVICES, INC.'S ACCEPTANCE OF THE MATERIALS SHIPPED WITH THIS JOB TICKET, TRANSPORTER REPRESENTS AND WARRANTS THAT ONLY THE MATERIAL DELIVERED BY OPERATOR/SHIPPER TO TRANSPORTER IS NOW DELIVERED BY TRANSPORTER TO SUNDANCE SERVICES, INC.'S FACILITY FOR DISPOSAL.

*THIS WILL CERTIFY that the above Transporter loaded the material represented by this Transporter Statement at the above described location, and that it was tendered by the above described shipper. This will certify that no additional materials were added to this load, and that the material was delivered without incident.*

DRIVER: Matt T...

FACILITY REPRESENTATIVE: Blanca

# Sundance Services, Inc.

P.O. Box 1737 ★ Eunice, New Mexico 88231

(505) 394-2511

Ticket # 58319

Lease Operator/Shipper/Company: Rice

Lease Name: Holly SWD System Well E-15

Transporter Company: West Works

Time 12:50 AM/PM

Date: 8-16-07

Vehicle No. 313

Driver No. 313

Charge To: Rice

## TYPE OF MATERIAL

☐ Produced Water

☐ Drilling Fluids

☐ Completion Fluids

☐ Tank Bottoms

☒ Contaminated Soil

☐ C-117 No.:

☐ Other Materials

☐ BS&W Content:

Description: DID

☐ JETOUT

☐ CALLOUT

## VOLUME OF MATERIAL

BBLs.

YARDS

AS A CONDITION TO SUNDANCE SERVICES, INC.'S ACCEPTANCE OF THE MATERIALS SHIPPED WITH THIS JOB TICKET, OPERATOR/SHIPPER REPRESENTS AND WARRANTS THAT THE WASTE MATERIAL SHIPPED HERewith IS MATERIAL EXEMPT FROM THE RESOURCE, CONSERVATION AND RECOVERY ACT OF 1976, AS AMENDED FROM TIME TO TIME, 40 U.S.C. 6901, ET SEQ., THE NM HEALTH AND SAF. CODE 361.001 ET SEQ., AND REGULATIONS RELATED THERETO, BY VIRTUE OF THE EXEMPTION AFFORDED DRILLING FLUIDS, PRODUCED WATERS, AND OTHER WASTE ASSOCIATED WITH THE EXPLORATION, DEVELOPMENT OR PRODUCTION OF CRUDE OIL OR NATURAL GAS OR GEOTHERMAL ENERGY.

ALSO AS A CONDITION TO SUNDANCE SERVICES, INC.'S ACCEPTANCE OF THE MATERIALS SHIPPED WITH THIS JOB TICKET, TRANSPORTER REPRESENTS AND WARRANTS THAT ONLY THE MATERIAL DELIVERED BY OPERATOR/SHIPPER TO TRANSPORTER IS NOW DELIVERED BY TRANSPORTER TO SUNDANCE SERVICES, INC.'S FACILITY FOR DISPOSAL.

*THIS WILL CERTIFY that the above Transporter loaded the material represented by this Transporter Statement at the above described location, and that it was tendered by the above described shipper. This will certify that no additional materials were added to this load, and that the material was delivered without incident.*

DRIVER: Mat. Lake

FACILITY REPRESENTATIVE: R. Rivera

# Sundance Services, Inc.

P.O. Box 1737 ★ Eunice, New Mexico 88231

(505) 394-2511

Ticket # 58285

Lease Operator/Shipper/Company: <u>Rice</u>		
Lease Name: <u>Hobbs SWD System Well E-15</u>		
Transporter Company: <u>WUT WORK</u>	Time: <u>10:51</u>	AM/PM: <u>AM</u>
Date: <u>8-16-07</u>	Vehicle No. <u>313</u>	Driver No. <u>313</u>
Charge To: <u>Rice</u>		

## TYPE OF MATERIAL

- |  |   |  |
|--|---|--|
| <input type="checkbox"/> Produced Water  | <input type="checkbox"/> Drilling Fluids              | <input type="checkbox"/> Completion Fluids |
| <input type="checkbox"/> Tank Bottoms    | <input checked="" type="checkbox"/> Contaminated Soil | <input type="checkbox"/> C-117 No.:        |
| <input type="checkbox"/> Other Materials | <input type="checkbox"/> BS&W Content:                |  |

Description: OIL

- ☐ JETOUT  
☐ CALLOUT

## VOLUME OF MATERIAL

BBLs.

YARDS

AS A CONDITION TO SUNDANCE SERVICES, INC.'S ACCEPTANCE OF THE MATERIALS SHIPPED WITH THIS JOB TICKET, OPERATOR/SHIPPER REPRESENTS AND WARRANTS THAT THE WASTE MATERIAL SHIPPED HERewith IS MATERIAL EXEMPT FROM THE RESOURCE, CONSERVATION AND RECOVERY ACT OF 1976, AS AMENDED FROM TIME TO TIME, 40 U.S.C. 6901, ET SEQ., THE NM HEALTH AND SAF. CODE 361.001 ET SEQ., AND REGULATIONS RELATED THERETO, BY VIRTUE OF THE EXEMPTION AFFORDED DRILLING FLUIDS, PRODUCED WATERS, AND OTHER WASTE ASSOCIATED WITH THE EXPLORATION, DEVELOPMENT OR PRODUCTION OF CRUDE OIL OR NATURAL GAS OR GEOTHERMAL ENERGY.

ALSO AS A CONDITION TO SUNDANCE SERVICES, INC.'S ACCEPTANCE OF THE MATERIALS SHIPPED WITH THIS JOB TICKET, TRANSPORTER REPRESENTS AND WARRANTS THAT ONLY THE MATERIAL DELIVERED BY OPERATOR/SHIPPER TO TRANSPORTER IS NOW DELIVERED BY TRANSPORTER TO SUNDANCE SERVICES, INC.'S FACILITY FOR DISPOSAL.

*THIS WILL CERTIFY that the above Transporter loaded the material represented by this Transporter Statement at the above described location, and that it was tendered by the above described shipper. This will certify that no additional materials were added to this load, and that the material was delivered without incident.*

DRIVER: [Signature]

FACILITY REPRESENTATIVE: [Signature]

# Sundance Services, Inc.

P.O. Box 1737 ★ Eunice, New Mexico 88231

(505) 394-2511

Ticket # 58252

Lease Operator/Shipper/Company: Rice

Lease Name: Hobbs SWD Systems Well E-15

Transporter Company: Mat Works

Time

8:05 AM/PM

Date: 8-16-07

Vehicle No. 313

Driver No. 313

Charge To: Rice

## TYPE OF MATERIAL

☐ Produced Water

☐ Drilling Fluids

☐ Completion Fluids

☐ Tank Bottoms

☒ Contaminated Soil

☐ C-117 No.:

☐ Other Materials

☐ BS&W Content:

Description: OIL

☐ JETOUT

☐ CALLOUT

## VOLUME OF MATERIAL

BBLs.

12 YARDS

AS A CONDITION TO SUNDANCE SERVICES, INC.'S ACCEPTANCE OF THE MATERIALS SHIPPED WITH THIS JOB TICKET, OPERATOR/SHIPPER REPRESENTS AND WARRANTS THAT THE WASTE MATERIAL SHIPPED HERewith IS MATERIAL EXEMPT FROM THE RESOURCE, CONSERVATION AND RECOVERY ACT OF 1976, AS AMENDED FROM TIME TO TIME, 40 U.S.C. 6901, ET SEQ., THE NM HEALTH AND SAF. CODE 361.001 ET SEQ., AND REGULATIONS RELATED THERETO, BY VIRTUE OF THE EXEMPTION AFFORDED DRILLING FLUIDS, PRODUCED WATERS, AND OTHER WASTE ASSOCIATED WITH THE EXPLORATION, DEVELOPMENT OR PRODUCTION OF CRUDE OIL OR NATURAL GAS OR GEOTHERMAL ENERGY.

ALSO AS A CONDITION TO SUNDANCE SERVICES, INC.'S ACCEPTANCE OF THE MATERIALS SHIPPED WITH THIS JOB TICKET, TRANSPORTER REPRESENTS AND WARRANTS THAT ONLY THE MATERIAL DELIVERED BY OPERATOR/SHIPPER TO TRANSPORTER IS NOW DELIVERED BY TRANSPORTER TO SUNDANCE SERVICES, INC.'S FACILITY FOR DISPOSAL.

*THIS WILL CERTIFY that the above Transporter loaded the material represented by this Transporter Statement at the above described location, and that it was tendered by the above described shipper. This will certify that no additional materials were added to this load, and that the material was delivered without incident.*

DRIVER: Mat Lala

FACILITY REPRESENTATIVE: R. Costa

# Sundance Services, Inc.

P.O. Box 1737 ★ Eunice, New Mexico 88231

(505) 394-2511

Ticket # 58351

Lease Operator/Shipper/Company: Rice

Lease Name: Hollos E-15 SWD

Transporter Company: SWI

Time 2:40 AM/PM

Date: 8-16-07

Vehicle No. 79

Driver No. 79

Charge To: Rice

## TYPE OF MATERIAL

☐ Produced Water

☐ Drilling Fluids

☐ Completion Fluids

☐ Tank Bottoms

☒ Contaminated Soil

☐ C-117 No.:

☐ Other Materials

☐ BS&W Content:

Description: Oil

☐ JETOUT

☐ CALLOUT

VOLUME OF MATERIAL

BBLs. 12

YARDS

AS A CONDITION TO SUNDANCE SERVICES, INC.'S ACCEPTANCE OF THE MATERIALS SHIPPED WITH THIS JOB TICKET, OPERATOR/SHIPPER REPRESENTS AND WARRANTS THAT THE WASTE MATERIAL SHIPPED HERewith IS MATERIAL EXEMPT FROM THE RESOURCE, CONSERVATION AND RECOVERY ACT OF 1976, AS AMENDED FROM TIME TO TIME, 40 U.S.C. 6901, ET SEQ., THE NM HEALTH AND SAF. CODE 361.001 ET SEQ., AND REGULATIONS RELATED THERETO, BY VIRTUE OF THE EXEMPTION AFFORDED DRILLING FLUIDS, PRODUCED WATERS, AND OTHER WASTE ASSOCIATED WITH THE EXPLORATION, DEVELOPMENT OR PRODUCTION OF CRUDE OIL OR NATURAL GAS OR GEOTHERMAL ENERGY.

ALSO AS A CONDITION TO SUNDANCE SERVICES, INC.'S ACCEPTANCE OF THE MATERIALS SHIPPED WITH THIS JOB TICKET, TRANSPORTER REPRESENTS AND WARRANTS THAT ONLY THE MATERIAL DELIVERED BY OPERATOR/SHIPPER TO TRANSPORTER IS NOW DELIVERED BY TRANSPORTER TO SUNDANCE SERVICES, INC.'S FACILITY FOR DISPOSAL.

*THIS WILL CERTIFY that the above Transporter loaded the material represented by this Transporter Statement at the above described location, and that it was tendered by the above described shipper. This will certify that no additional materials were added to this load, and that the material was delivered without incident.*

DRIVER: Paul Auto

FACILITY REPRESENTATIVE: Q. Quintero



# Sundance Services, Inc.

P.O. Box 1737 ★ Eunice, New Mexico 88231

(505) 394-2511

Ticket # 57709

Lease Operator/Shipper/Company: <u>Rice</u>		
Lease Name: <u>Hobbes SWD System Well E-5</u>		
Transporter Company: <u>Northwest</u>	Time: <u>2:03</u>	AM/PM: <u>AM</u>
Date: <u>8-10-07</u>	Vehicle No. <u>313</u>	Driver No. <u>313</u>
Charge To: <u>Rice</u>		

## TYPE OF MATERIAL

- |  |   |  |
|--|---|--|
| <input type="checkbox"/> Produced Water  | <input type="checkbox"/> Drilling Fluids              | <input type="checkbox"/> Completion Fluids |
| <input type="checkbox"/> Tank Bottoms    | <input checked="" type="checkbox"/> Contaminated Soil | <input type="checkbox"/> C-117 No.:        |
| <input type="checkbox"/> Other Materials | <input type="checkbox"/> BS&W Content:                |  |

Description: DID

- ☐ JETOUT  
☐ CALLOUT

## VOLUME OF MATERIAL

BBLS. 12

YARDS

AS A CONDITION TO SUNDANCE SERVICES, INC.'S ACCEPTANCE OF THE MATERIALS SHIPPED WITH THIS JOB TICKET, OPERATOR/SHIPPER REPRESENTS AND WARRANTS THAT THE WASTE MATERIAL SHIPPED HERewith IS MATERIAL EXEMPT FROM THE RESOURCE, CONSERVATION AND RECOVERY ACT OF 1976, AS AMENDED FROM TIME TO TIME, 40 U.S.C. 6901, ET SEQ., THE NM HEALTH AND SAF. CODE 361.001 ET SEQ., AND REGULATIONS RELATED THERETO, BY VIRTUE OF THE EXEMPTION AFFORDED DRILLING FLUIDS, PRODUCED WATERS, AND OTHER WASTE ASSOCIATED WITH THE EXPLORATION, DEVELOPMENT OR PRODUCTION OF CRUDE OIL OR NATURAL GAS OR GEOTHERMAL ENERGY.

ALSO AS A CONDITION TO SUNDANCE SERVICES, INC.'S ACCEPTANCE OF THE MATERIALS SHIPPED WITH THIS JOB TICKET, TRANSPORTER REPRESENTS AND WARRANTS THAT ONLY THE MATERIAL DELIVERED BY OPERATOR/SHIPPER TO TRANSPORTER IS NOW DELIVERED BY TRANSPORTER TO SUNDANCE SERVICES, INC.'S FACILITY FOR DISPOSAL.

*THIS WILL CERTIFY that the above Transporter loaded the material represented by this Transporter Statement at the above described location, and that it was tendered by the above described shipper. This will certify that no additional materials were added to this load, and that the material was delivered without incident.*

DRIVER: Mat [Signature]

FACILITY REPRESENTATIVE: [Signature]

# Sundance Services, Inc.

P.O. Box 1737 ★ Eunice, New Mexico 88231

(505) 394-2511

Ticket # 57705

Lease Operator/Shipper/Company: Rice

Lease Name: Hobbes SWD System Well E-15

Transporter Company: North Western

Time 12:50 AM/PM

Date: 8-10-07

Vehicle No. 313

Driver No. 313

Charge To: Rice

## TYPE OF MATERIAL

☐ Produced Water

☐ Drilling Fluids

☐ Completion Fluids

☐ Tank Bottoms

☒ Contaminated Soil

☐ C-117 No.:

☐ Other Materials

☐ BS&W Content:

Description: DID

☐ JETOUT

☐ CALLOUT

## VOLUME OF MATERIAL

BBLS.

12 YARDS

AS A CONDITION TO SUNDANCE SERVICES, INC.'S ACCEPTANCE OF THE MATERIALS SHIPPED WITH THIS JOB TICKET, OPERATOR/SHIPPER REPRESENTS AND WARRANTS THAT THE WASTE MATERIAL SHIPPED HERewith IS MATERIAL EXEMPT FROM THE RESOURCE, CONSERVATION AND RECOVERY ACT OF 1976, AS AMENDED FROM TIME TO TIME. 40 U.S.C. 6901, ET SEQ., THE NM HEALTH AND SAF. CODE 361.001 ET SEQ., AND REGULATIONS RELATED THERETO, BY VIRTUE OF THE EXEMPTION AFFORDED DRILLING FLUIDS, PRODUCED WATERS, AND OTHER WASTE ASSOCIATED WITH THE EXPLORATION, DEVELOPMENT OR PRODUCTION OF CRUDE OIL OR NATURAL GAS OR GEOTHERMAL ENERGY.

ALSO AS A CONDITION TO SUNDANCE SERVICES, INC.'S ACCEPTANCE OF THE MATERIALS SHIPPED WITH THIS JOB TICKET, TRANSPORTER REPRESENTS AND WARRANTS THAT ONLY THE MATERIAL DELIVERED BY OPERATOR/SHIPPER TO TRANSPORTER IS NOW DELIVERED BY TRANSPORTER TO SUNDANCE SERVICES, INC.'S FACILITY FOR DISPOSAL.

*THIS WILL CERTIFY that the above Transporter loaded the material represented by this Transporter Statement at the above described location, and that it was tendered by the above described shipper. This will certify that no additional materials were added to this load, and that the material was delivered without incident.*

DRIVER: Mat Leub

FACILITY REPRESENTATIVE: R. Leub

# Sundance Services, Inc.

P.O. Box 1737 ★ Eunice, New Mexico 88231

(505) 394-2511

Ticket # 57698

Lease Operator/Shipper/Company: <u>Rice</u>	
Lease Name: <u>Hobbs SWB System Well E-15</u>	
Transporter Company: <u>Out Works</u>	Time: <u>11:38</u> <u>AM/PM</u>
Date: <u>8-10-07</u>	Vehicle No. <u>313</u> Driver No. <u>313</u>
Charge To: <u>Rice</u>	

## TYPE OF MATERIAL

- |  |   |  |
|--|---|--|
| <input type="checkbox"/> Produced Water  | <input type="checkbox"/> Drilling Fluids              | <input type="checkbox"/> Completion Fluids |
| <input type="checkbox"/> Tank Bottoms    | <input checked="" type="checkbox"/> Contaminated Soil | <input type="checkbox"/> C-117 No.:        |
| <input type="checkbox"/> Other Materials | <input type="checkbox"/> BS&W Content:                |  |

Description: DID

- ☐ JETOUT  
☐ CALLOUT

## VOLUME OF MATERIAL

BBLS. 12

ARDS

AS A CONDITION TO SUNDANCE SERVICES, INC.'S ACCEPTANCE OF THE MATERIALS SHIPPED WITH THIS JOB TICKET, OPERATOR/SHIPPER REPRESENTS AND WARRANTS THAT THE WASTE MATERIAL SHIPPED HERewith IS MATERIAL EXEMPT FROM THE RESOURCE, CONSERVATION AND RECOVERY ACT OF 1976, AS AMENDED FROM TIME TO TIME, 40 U.S.C. 6901, ET SEQ., THE NM HEALTH AND SAF. CODE 361.001 ET SEQ., AND REGULATIONS RELATED THERETO, BY VIRTUE OF THE EXEMPTION AFFORDED DRILLING FLUIDS, PRODUCED WATERS, AND OTHER WASTE ASSOCIATED WITH THE EXPLORATION, DEVELOPMENT OR PRODUCTION OF CRUDE OIL OR NATURAL GAS OR GEOTHERMAL ENERGY.

ALSO AS A CONDITION TO SUNDANCE SERVICES, INC.'S ACCEPTANCE OF THE MATERIALS SHIPPED WITH THIS JOB TICKET, TRANSPORTER REPRESENTS AND WARRANTS THAT ONLY THE MATERIAL DELIVERED BY OPERATOR/SHIPPER TO TRANSPORTER IS NOW DELIVERED BY TRANSPORTER TO SUNDANCE SERVICES, INC.'S FACILITY FOR DISPOSAL.

*THIS WILL CERTIFY that the above Transporter loaded the material represented by this Transporter Statement at the above described location, and that it was tendered by the above described shipper. This will certify that no additional materials were added to this load, and that the material was delivered without incident.*

DRIVER: Matt Leach

FACILITY REPRESENTATIVE: Alvosta

# Sundance Services, Inc.

P.O. Box 1737 ★ Eunice, New Mexico 88231

(505) 394-2511

Ticket # 57694

Lease Operator/Shipper/Company: Rice

Lease Name: Hobbes SWD System Well E-15

Transporter Company: Walt Work

Time 10:32 AM/PM

Date: 8-10-07

Vehicle No. 313

Driver No. 313

Charge To: Rice

## TYPE OF MATERIAL

☐ Produced Water

☐ Drilling Fluids

☐ Completion Fluids

☐ Tank Bottoms

☒ Contaminated Soil

☐ C-117 No.:

☐ Other Materials

☐ BS&W Content:

Description: DID

☐ JETOUT

☐ CALLOUT

## VOLUME OF MATERIAL

BBLS. 12

YARDS

AS A CONDITION TO SUNDANCE SERVICES, INC.'S ACCEPTANCE OF THE MATERIALS SHIPPED WITH THIS JOB TICKET, OPERATOR/SHIPPER REPRESENTS AND WARRANTS THAT THE WASTE MATERIAL SHIPPED HERewith IS MATERIAL EXEMPT FROM THE RESOURCE, CONSERVATION AND RECOVERY ACT OF 1976, AS AMENDED FROM TIME TO TIME, 40 U.S.C. 6901, ET SEQ., THE NM HEALTH AND SAF. CODE 361.001 ET SEQ., AND REGULATIONS RELATED THERETO, BY VIRTUE OF THE EXEMPTION AFFORDED DRILLING FLUIDS, PRODUCED WATERS, AND OTHER WASTE ASSOCIATED WITH THE EXPLORATION, DEVELOPMENT OR PRODUCTION OF CRUDE OIL OR NATURAL GAS OR GEOTHERMAL ENERGY.

ALSO AS A CONDITION TO SUNDANCE SERVICES, INC.'S ACCEPTANCE OF THE MATERIALS SHIPPED WITH THIS JOB TICKET, TRANSPORTER REPRESENTS AND WARRANTS THAT ONLY THE MATERIAL DELIVERED BY OPERATOR/SHIPPER TO TRANSPORTER IS NOW DELIVERED BY TRANSPORTER TO SUNDANCE SERVICES, INC.'S FACILITY FOR DISPOSAL.

*THIS WILL CERTIFY that the above Transporter loaded the material represented by this Transporter Statement at the above described location, and that it was tendered by the above described shipper. This will certify that no additional materials were added to this load, and that the material was delivered without incident.*

DRIVER: Marta La Cruz

FACILITY REPRESENTATIVE: Raosa

# Sundance Services, Inc.

P.O. Box 1737 ★ Eunice, New Mexico 88231

(505) 394-2511

Ticket # 57676

Lease Operator/Shipper/Company: Rice

Lease Name: Hobbs SWD System Well E-15

Transporter Company: WUT WORKS

Time 8:07 AM/PM

Date: 8-10-07

Vehicle No. 313

Driver No. 313

Charge To: Rice

## TYPE OF MATERIAL

- |  |   |  |
|--|---|--|
| <input type="checkbox"/> Produced Water  | <input type="checkbox"/> Drilling Fluids              | <input type="checkbox"/> Completion Fluids |
| <input type="checkbox"/> Tank Bottoms    | <input checked="" type="checkbox"/> Contaminated Soil | <input type="checkbox"/> C-117 No.:        |
| <input type="checkbox"/> Other Materials | <input type="checkbox"/> BS&W Content:                |  |

Description: DD

- ☐ JETOUT  
☐ CALLOUT

## VOLUME OF MATERIAL

BBLS. 12

YARDS

AS A CONDITION TO SUNDANCE SERVICES, INC.'S ACCEPTANCE OF THE MATERIALS SHIPPED WITH THIS JOB TICKET, OPERATOR/SHIPPER REPRESENTS AND WARRANTS THAT THE WASTE MATERIAL SHIPPED HERewith IS MATERIAL EXEMPT FROM THE RESOURCE, CONSERVATION AND RECOVERY ACT OF 1976, AS AMENDED FROM TIME TO TIME, 40 U.S.C. 6901, ET SEQ., THE NM HEALTH AND SAF. CODE 361.001 ET SEQ., AND REGULATIONS RELATED THERETO, BY VIRTUE OF THE EXEMPTION AFFORDED DRILLING FLUIDS, PRODUCED WATERS, AND OTHER WASTE ASSOCIATED WITH THE EXPLORATION, DEVELOPMENT OR PRODUCTION OF CRUDE OIL OR NATURAL GAS OR GEOTHERMAL ENERGY.

ALSO AS A CONDITION TO SUNDANCE SERVICES, INC.'S ACCEPTANCE OF THE MATERIALS SHIPPED WITH THIS JOB TICKET, TRANSPORTER REPRESENTS AND WARRANTS THAT ONLY THE MATERIAL DELIVERED BY OPERATOR/SHIPPER TO TRANSPORTER IS NOW DELIVERED BY TRANSPORTER TO SUNDANCE SERVICES, INC.'S FACILITY FOR DISPOSAL.

*THIS WILL CERTIFY that the above Transporter loaded the material represented by this Transporter Statement at the above described location, and that it was tendered by the above described shipper. This will certify that no additional materials were added to this load, and that the material was delivered without incident.*

DRIVER: Math. Lake

FACILITY REPRESENTATIVE: Richesta

# Sundance Services, Inc.

P.O. Box 1737 ★ Eunice, New Mexico 88231

(505) 394-2511

Ticket # 57684

Lease Operator/Shipper/Company: Rice

Lease Name: Hobbs SWD System Well E-15

Transporter Company: West Works

Time

9:25 AM/PM

Date: 8-10-07

Vehicle No. 313

Driver No. 313

Charge To: Rice

## TYPE OF MATERIAL

☐

Produced Water

☐

Drilling Fluids

☐

Completion Fluids

☐

Tank Bottoms

☒

Contaminated Soil

☐

C-117 No.:

☐

Other Materials

☐

BS&W Content:

Description: Oil

☐

JETOUT

☐

CALLOUT

## VOLUME OF MATERIAL

BBLS. 12

YARDS

AS A CONDITION TO SUNDANCE SERVICES, INC.'S ACCEPTANCE OF THE MATERIALS SHIPPED WITH THIS JOB TICKET, OPERATOR/SHIPPER REPRESENTS AND WARRANTS THAT THE WASTE MATERIAL SHIPPED HERewith IS MATERIAL EXEMPT FROM THE RESOURCE, CONSERVATION AND RECOVERY ACT OF 1976, AS AMENDED FROM TIME TO TIME, 40 U.S.C. 6901, ET SEQ., THE NM HEALTH AND SAF. CODE 361.001 ET SEQ., AND REGULATIONS RELATED THERETO, BY VIRTUE OF THE EXEMPTION AFFORDED DRILLING FLUIDS, PRODUCED WATERS, AND OTHER WASTE ASSOCIATED WITH THE EXPLORATION, DEVELOPMENT OR PRODUCTION OF CRUDE OIL OR NATURAL GAS OR GEOTHERMAL ENERGY.

ALSO AS A CONDITION TO SUNDANCE SERVICES, INC.'S ACCEPTANCE OF THE MATERIALS SHIPPED WITH THIS JOB TICKET, TRANSPORTER REPRESENTS AND WARRANTS THAT ONLY THE MATERIAL DELIVERED BY OPERATOR/SHIPPER TO TRANSPORTER IS NOW DELIVERED BY TRANSPORTER TO SUNDANCE SERVICES, INC.'S FACILITY FOR DISPOSAL.

*THIS WILL CERTIFY that the above Transporter loaded the material represented by this Transporter Statement at the above described location, and that it was tendered by the above described shipper. This will certify that no additional materials were added to this load, and that the material was delivered without incident.*

DRIVER: Monte Lopez

FACILITY REPRESENTATIVE: Questa

# Sundance Services, Inc.

P.O. Box 1737 ★ Eunice, New Mexico 88231

(505) 394-2511

Ticket # 57644

Lease Operator/Shipper/Company: Rice

Lease Name: Hobbs SUD System Well E-15

Transporter Company: Walt Works

Time 3:20 AM/PM

Date: 8-9-07

Vehicle No. 313

Driver No. 313

Charge To: Rice

## TYPE OF MATERIAL

☐ Produced Water

☐ Drilling Fluids

☐ Completion Fluids

☐ Tank Bottoms

☒ Contaminated Soil

☐ C-117 No.:

☐ Other Materials

☐ BS&W Content:

Description: DID

☐ JETOUT

☐ CALLOUT

## VOLUME OF MATERIAL

BBLS. 12

YARDS

AS A CONDITION TO SUNDANCE SERVICES, INC.'S ACCEPTANCE OF THE MATERIALS SHIPPED WITH THIS JOB TICKET, OPERATOR/SHIPPER REPRESENTS AND WARRANTS THAT THE WASTE MATERIAL SHIPPED HERewith IS MATERIAL EXEMPT FROM THE RESOURCE, CONSERVATION AND RECOVERY ACT OF 1976, AS AMENDED FROM TIME TO TIME, 40 U.S.C. 6901, ET SEQ., THE NM HEALTH AND SAF. CODE 361.001 ET SEQ., AND REGULATIONS RELATED THERETO, BY VIRTUE OF THE EXEMPTION AFFORDED DRILLING FLUIDS, PRODUCED WATERS, AND OTHER WASTE ASSOCIATED WITH THE EXPLORATION, DEVELOPMENT OR PRODUCTION OF CRUDE OIL OR NATURAL GAS OR GEOTHERMAL ENERGY.

ALSO AS A CONDITION TO SUNDANCE SERVICES, INC.'S ACCEPTANCE OF THE MATERIALS SHIPPED WITH THIS JOB TICKET, TRANSPORTER REPRESENTS AND WARRANTS THAT ONLY THE MATERIAL DELIVERED BY OPERATOR/SHIPPER TO TRANSPORTER IS NOW DELIVERED BY TRANSPORTER TO SUNDANCE SERVICES, INC.'S FACILITY FOR DISPOSAL.

*THIS WILL CERTIFY that the above Transporter loaded the material represented by this Transporter Statement at the above described location, and that it was tendered by the above described shipper. This will certify that no additional materials were added to this load, and that the material was delivered without incident.*

DRIVER: Mateo Talah

FACILITY REPRESENTATIVE: Ricosta

# Sundance Services, Inc.

P.O. Box 1737 ★ Eunice, New Mexico 88231

(505) 394-2511

Ticket # 57628

Lease Operator/Shipper/Company: Rice

Lease Name: Hogler System SWD Well #5

Transporter Company: Woot Work

Time 2:15 AM/PM

Date: 8-9-07

Vehicle No. 313

Driver No. 313

Charge To: Rice

## TYPE OF MATERIAL

- |  |   |  |
|--|---|--|
| <input type="checkbox"/> Produced Water  | <input type="checkbox"/> Drilling Fluids              | <input type="checkbox"/> Completion Fluids |
| <input type="checkbox"/> Tank Bottoms    | <input checked="" type="checkbox"/> Contaminated Soil | <input type="checkbox"/> C-117 No.:        |
| <input type="checkbox"/> Other Materials | <input type="checkbox"/> BS&W Content:                |  |

Description: Oil

- ☐ JETOUT  
☐ CALLOUT

VOLUME OF MATERIAL

BBLS.

YARDS

12

\* AS A CONDITION TO SUNDANCE SERVICES, INC.'S ACCEPTANCE OF THE MATERIALS SHIPPED WITH THIS JOB TICKET, OPERATOR/SHIPPER REPRESENTS AND WARRANTS THAT THE WASTE MATERIAL SHIPPED HERewith IS MATERIAL EXEMPT FROM THE RESOURCE, CONSERVATION AND RECOVERY ACT OF 1976, AS AMENDED FROM TIME TO TIME, 40 U.S.C. 6901, ET SEQ., THE NM HEALTH AND SAF. CODE 361.001 ET SEQ., AND REGULATIONS RELATED THERETO, BY VIRTUE OF THE EXEMPTION AFFORDED DRILLING FLUIDS, PRODUCED WATERS, AND OTHER WASTE ASSOCIATED WITH THE EXPLORATION, DEVELOPMENT OR PRODUCTION OF CRUDE OIL OR NATURAL GAS OR GEOTHERMAL ENERGY.

ALSO AS A CONDITION TO SUNDANCE SERVICES, INC.'S ACCEPTANCE OF THE MATERIALS SHIPPED WITH THIS JOB TICKET, TRANSPORTER REPRESENTS AND WARRANTS THAT ONLY THE MATERIAL DELIVERED BY OPERATOR/SHIPPER TO TRANSPORTER IS NOW DELIVERED BY TRANSPORTER TO SUNDANCE SERVICES, INC.'S FACILITY FOR DISPOSAL.

*THIS WILL CERTIFY that the above Transporter loaded the material represented by this Transporter Statement at the above described location, and that it was tendered by the above described shipper. This will certify that no additional materials were added to this load, and that the material was delivered without incident.*

DRIVER: Mate L. L. L.

FACILITY REPRESENTATIVE: R. M. Costa



# Sundance Services, Inc.

P.O. Box 1737 ★ Eunice, New Mexico 88231

(505) 394-2511

Ticket # 57605

Lease Operator/Shipper/Company: <u>RICE</u>		
Lease Name: <u>Hobbs to Sund system</u>		
Transporter Company: <u>Dirt work</u>	Time <u>12:08</u> AM/PM	
Date: <u>8/9/07</u>	Vehicle No. <u>131</u>	Driver No. <u>131</u>
Charge To: <u>Rice</u>		

## TYPE OF MATERIAL

- |  |   |  |
|--|---|--|
| <input type="checkbox"/> Produced Water  | <input type="checkbox"/> Drilling Fluids              | <input type="checkbox"/> Completion Fluids |
| <input type="checkbox"/> Tank Bottoms    | <input checked="" type="checkbox"/> Contaminated Soil | <input type="checkbox"/> C-117 No.:        |
| <input type="checkbox"/> Other Materials | <input type="checkbox"/> BS&W Content:                |  |

Description: O/P

- ☐ JETOUT  
☐ CALLOUT

## VOLUME OF MATERIAL

BBLS.

17

YARDS

AS A-CONDITION TO SUNDANCE SERVICES, INC.'S ACCEPTANCE OF THE MATERIALS SHIPPED WITH THIS JOB TICKET, OPERATOR/SHIPPER REPRESENTS AND WARRANTS THAT THE WASTE MATERIAL SHIPPED HERewith IS MATERIAL EXEMPT FROM THE RESOURCE, CONSERVATION AND RECOVERY ACT OF 1976, AS AMENDED FROM TIME TO TIME, 40 U.S.C. 6901, ET SEQ., THE NM HEALTH AND SAF. CODE 361.001 ET SEQ., AND REGULATIONS RELATED THERETO, BY VIRTUE OF THE EXEMPTION AFFORDED DRILLING FLUIDS, PRODUCED WATERS, AND OTHER WASTE ASSOCIATED WITH THE EXPLORATION, DEVELOPMENT OR PRODUCTION OF CRUDE OIL OR NATURAL GAS OR GEOTHERMAL ENERGY.

ALSO AS A CONDITION TO SUNDANCE SERVICES, INC.'S ACCEPTANCE OF THE MATERIALS SHIPPED WITH THIS JOB TICKET, TRANSPORTER REPRESENTS AND WARRANTS THAT ONLY THE MATERIAL DELIVERED BY OPERATOR/SHIPPER TO TRANSPORTER IS NOW DELIVERED BY TRANSPORTER TO SUNDANCE SERVICES, INC.'S FACILITY FOR DISPOSAL.

*THIS WILL CERTIFY that the above Transporter loaded the material represented by this Transporter Statement at the above described location, and that it was tendered by the above described shipper. This will certify that no additional materials were added to this load, and that the material was delivered without incident.*

DRIVER:

Mat Leach

FACILITY REPRESENTATIVE:

[Signature]

# Sundance Services, Inc.

P.O. Box 1737 ★ Eunice, New Mexico 88231

(505) 394-2511

Ticket # 57616

Lease Operator/Shipper/Company: Rico

Lease Name: White SWD System Well E-15

Transporter Company: Outwater

Time

AM/PM

Date: 1-9-07

Vehicle No. 313

Driver No. 313

Charge To: Rico

## TYPE OF MATERIAL

☐ Produced Water

☐ Drilling Fluids

☐ Completion Fluids

☐ Tank Bottoms

☒ Contaminated Soil

☐ C-117 No.:

☐ Other Materials

☐ BS&W Content:

☐ JETOUT

☐ CALLOUT

Description: Oil

## VOLUME OF MATERIAL

BBLS.

YARDS

AS A CONDITION TO SUNDANCE SERVICES, INC.'S ACCEPTANCE OF THE MATERIALS SHIPPED WITH THIS JOB TICKET, OPERATOR/SHIPPER REPRESENTS AND WARRANTS THAT THE WASTE MATERIAL SHIPPED HERewith IS MATERIAL EXEMPT FROM THE RESOURCE. CONSERVATION AND RECOVERY ACT OF 1976, AS AMENDED FROM TIME TO TIME, 40 U.S.C. 6901, ET SEQ., THE NM HEALTH AND SAF. CODE 361.001 ET SEQ., AND REGULATIONS RELATED THERETO, BY VIRTUE OF THE EXEMPTION AFFORDED DRILLING FLUIDS, PRODUCED WATERS, AND OTHER WASTE ASSOCIATED WITH THE EXPLORATION, DEVELOPMENT OR PRODUCTION OF CRUDE OIL OR NATURAL GAS OR GEOTHERMAL ENERGY.

ALSO AS A CONDITION TO SUNDANCE SERVICES, INC.'S ACCEPTANCE OF THE MATERIALS SHIPPED WITH THIS JOB TICKET, TRANSPORTER REPRESENTS AND WARRANTS THAT ONLY THE MATERIAL DELIVERED BY OPERATOR/SHIPPER TO TRANSPORTER IS NOW DELIVERED BY TRANSPORTER TO SUNDANCE SERVICES, INC.'S FACILITY FOR DISPOSAL.

THIS WILL CERTIFY that the above Transporter loaded the material represented by this Transporter Statement at the above described location, and that it was tendered by the above described shipper. This will certify that no additional materials were added to this load, and that the material was delivered without incident.

DRIVER: Mat. Lopez

FACILITY REPRESENTATIVE: R. Costa

# Sundance Services, Inc.

P.O. Box 1737 ★ Eunice, New Mexico 88231

(505) 394-2511

Ticket # 57592

Lease Operator/Shipper/Company: Rice

Lease Name: Well F-15

Transporter Company: Dirt Works

Time 10:59 AM/PM

Date: 8-9-07

Vehicle No. 313

Driver No. 313

Charge To: Rice

## TYPE OF MATERIAL

☐ Produced Water

☐ Drilling Fluids

☐ Completion Fluids

☐ Tank Bottoms

☐ Contaminated Soil

☐ C-117 No.:

☐ Other Materials

☐ BS&W Content:

Description: Oil

☐ JETOUT

☐ CALLOUT

## VOLUME OF MATERIAL

BBLS.

12

YARDS

AS A CONDITION TO SUNDANCE SERVICES, INC.'S ACCEPTANCE OF THE MATERIALS SHIPPED WITH THIS JOB TICKET, OPERATOR/SHIPPER REPRESENTS AND WARRANTS THAT THE WASTE MATERIAL SHIPPED HERewith IS MATERIAL EXEMPT FROM THE RESOURCE, CONSERVATION AND RECOVERY ACT OF 1976, AS AMENDED FROM TIME TO TIME, 40 U.S.C. 6901, ET SEQ., THE NM HEALTH AND SAF. CODE 361.001 ET SEQ., AND REGULATIONS RELATED THERETO, BY VIRTUE OF THE EXEMPTION AFFORDED DRILLING FLUIDS, PRODUCED WATERS, AND OTHER WASTE ASSOCIATED WITH THE EXPLORATION, DEVELOPMENT OR PRODUCTION OF CRUDE OIL OR NATURAL GAS OR GEOTHERMAL ENERGY.

ALSO AS A CONDITION TO SUNDANCE SERVICES, INC.'S ACCEPTANCE OF THE MATERIALS SHIPPED WITH THIS JOB TICKET, TRANSPORTER REPRESENTS AND WARRANTS THAT ONLY THE MATERIAL DELIVERED BY OPERATOR/SHIPPER TO TRANSPORTER IS NOW DELIVERED BY TRANSPORTER TO SUNDANCE SERVICES, INC.'S FACILITY FOR DISPOSAL.

*THIS WILL CERTIFY that the above Transporter loaded the material represented by this Transporter Statement at the above described location, and that it was tendered by the above described shipper. This will certify that no additional materials were added to this load, and that the material was delivered without incident.*

DRIVER: Mat. T. [Signature]

FACILITY REPRESENTATIVE: [Signature]

# Sundance Services, Inc.

P.O. Box 1737 ★ Eunice, New Mexico 88231

(505) 394-2511

Ticket # 57575

Lease Operator/Shipper/Company:

Lease Name:

Transporter Company:

Time

AM/PM

Date:

Vehicle No.

Driver No.

Charge To:

## TYPE OF MATERIAL

☐ Produced Water

☐ Drilling Fluids

☐ Completion Fluids

☐ Tank Bottoms

☒ Contaminated Soil

☐ C-117 No.:

☐ Other Materials

☐ BS&W Content:

☐ JETOUT

☐ CALLOUT

Description:

## VOLUME OF MATERIAL

BBLS.

YARDS

AS A CONDITION TO SUNDANCE SERVICES, INC.'S ACCEPTANCE OF THE MATERIALS SHIPPED WITH THIS JOB TICKET, OPERATOR/SHIPPER REPRESENTS AND WARRANTS THAT THE WASTE MATERIAL SHIPPED HERewith IS MATERIAL EXEMPT FROM THE RESOURCE, CONSERVATION AND RECOVERY ACT OF 1976, AS AMENDED FROM TIME TO TIME, 40 U.S.C. 6901, ET SEQ., THE NM HEALTH AND SAF. CODE 361.001 ET SEQ., AND REGULATIONS RELATED THERETO, BY VIRTUE OF THE EXEMPTION AFFORDED DRILLING FLUIDS, PRODUCED WATERS, AND OTHER WASTE ASSOCIATED WITH THE EXPLORATION, DEVELOPMENT OR PRODUCTION OF CRUDE OIL OR NATURAL GAS OR GEOTHERMAL ENERGY.

ALSO AS A CONDITION TO SUNDANCE SERVICES, INC.'S ACCEPTANCE OF THE MATERIALS SHIPPED WITH THIS JOB TICKET, TRANSPORTER REPRESENTS AND WARRANTS THAT ONLY THE MATERIAL DELIVERED BY OPERATOR/SHIPPER TO TRANSPORTER IS NOW DELIVERED BY TRANSPORTER TO SUNDANCE SERVICES, INC.'S FACILITY FOR DISPOSAL.

THIS WILL CERTIFY that the above Transporter loaded the material represented by this Transporter Statement at the above described location, and that it was tendered by the above described shipper. This will certify that no additional materials were added to this load, and that the material was delivered without incident.

DRIVER:

FACILITY REPRESENTATIVE: