

2/15/08 DATE IN	SUSPENSE	BROOKS ENGINEER	2/15/08 LOGGED IN	NSL TYPE	PKUR0804634626 APP NO.
--------------------	----------	--------------------	----------------------	-------------	---------------------------

ABOVE THIS LINE FOR DIVISION USE ONLY

NEW MEXICO OIL CONSERVATION DIVISION

- Engineering Bureau -

1220 South St. Francis Drive, Santa Fe, NM 87505



XTO Energy INC
Sanchez B #1F
5798

ADMINISTRATIVE APPLICATION CHECKLIST

THIS CHECKLIST IS MANDATORY FOR ALL ADMINISTRATIVE APPLICATIONS FOR EXCEPTIONS TO DIVISION RULES AND REGULATIONS WHICH REQUIRE PROCESSING AT THE DIVISION LEVEL IN SANTA FE

Application Acronyms:

[NSL-Non-Standard Location] [NSP-Non-Standard Proration Unit] [SD-Simultaneous Dedication]
[DHC-Downhole Commingling] [CTB-Lease Commingling] [PLC-Pool/Lease Commingling]
[PC-Pool Commingling] [OLS - Off-Lease Storage] [OLM-Off-Lease Measurement]
[WFX-Waterflood Expansion] [PMX-Pressure Maintenance Expansion]
[SWD-Salt Water Disposal] [IPI-Injection Pressure Increase]
[EOR-Qualified Enhanced Oil Recovery Certification] [PPR-Positive Production Response]

[1] TYPE OF APPLICATION - Check Those Which Apply for [A]

[A] Location - Spacing Unit - Simultaneous Dedication

☒ NSL ☐ NSP ☐ SD

Check One Only for [B] or [C]

[B] Commingling - Storage - Measurement

☐ DHC ☐ CTB ☐ PLC ☐ PC ☐ OLS ☐ OLM

[C] Injection - Disposal - Pressure Increase - Enhanced Oil Recovery

☐ WFX ☐ PMX ☐ SWD ☐ IPI ☐ EOR ☐ PPR

[D] Other: Specify _____

[2] NOTIFICATION REQUIRED TO: - Check Those Which Apply, or Does Not Apply[A] ☐ Working, Royalty or Overriding Royalty Interest Owners[B] ☐ Offset Operators, Leaseholders or Surface Owner[C] ☐ Application is One Which Requires Published Legal Notice[D] ☐ Notification and/or Concurrent Approval by BLM or SLO
U.S. Bureau of Land Management - Commissioner of Public Lands, State Land Office[E] ☐ For all of the above, Proof of Notification or Publication is Attached, and/or,[F] ☐ Waivers are Attached

[3] SUBMIT ACCURATE AND COMPLETE INFORMATION REQUIRED TO PROCESS THE TYPE OF APPLICATION INDICATED ABOVE.

[4] **CERTIFICATION:** I hereby certify that the information submitted with this application for administrative approval is **accurate** and **complete** to the best of my knowledge. I also understand that **no action** will be taken on this application until the required information and notifications are submitted to the Division.

Note: Statement must be completed by an individual with managerial and/or supervisory capacity.

Christopher Spencer
Print or Type Name

Christopher Spencer
Signature

Senior Landman
Title

02/14/2008
Date

christopher.spencer@xtoenergy.com
e-mail Address

RECEIVED
2008 FEB 15 AM 9 34



RECEIVED

2008 FEB 14 AM 10 29

VIA FEDEX OVERNIGHT

Mr. Mark E. Fesmire, P.E.
New Mexico Oil Conservation Division
1220 S St Francis Dr
Santa Fe NM 87504

Re: Application for Administrative Approval of Unorthodox Location
XTO Energy Inc.'s Sanchez B No. 1F
830' FNL and 1,505' FEL, Section 28, T29N, R10W
San Juan County, New Mexico
Armenta-Gallup Formation

Dear Mr. Stogner:

XTO Energy Inc. hereby requests administrative approval for an unorthodox location for the above referenced well. Attached for your reference are the following exhibits:

1. Well location plat (NMOCD Form C-102)
2. Topographic map
3. Ownership map
4. Production map showing Gallup Formation Production

The above referenced well is proposed to be drilled to target the Blanco-Mesaverde, Basin Dakota and Armenta-Gallup Formations. XTO Plans to apply for downhole commingling of production from the three target formations. The well is located at an unorthodox location for the Armenta-Gallup Formation. The location has been chosen due to the proximity of two high pressure gas pipelines to the west of the proposed well. XTO contacted El Paso and Williams prior to staking our proposed location, and were advised of the need to maintain a safe distance from the two pipelines.

Correlative rights are common between the NW/4 NE/4 and NE/4 NE/4 40 acre Armenta-Gallup units, in which XTO owns all operating rights. Accordingly, no owner notice is required in connection with this application.

XTO Energy Inc. requests your administrative approval for the unorthodox location based on the above information. Should you need any additional information, please contact me at (817) 885-2540.

Yours truly,

Christopher Spencer, CPL
Senior Landman

/cks
Enclosures

DISTRICT I
1625 N. French Dr., Hobbs, N.M. 88240

DISTRICT II
1301 W. Grand Ave., Artesia, N.M. 88210

DISTRICT III
1000 Rio Brazos Rd., Aztec, N.M. 87410

DISTRICT IV
1220 South St. Francis Dr., Santa Fe, NM 87505

State of New Mexico
Energy, Minerals & Natural Resources Department

OIL CONSERVATION DIVISION
1220 South St. Francis Dr.
Santa Fe, NM 87505

Form C-102

Revised October 12, 2005

Submit to Appropriate District Office

State Lease - 4 Copies

Fee Lease - 3 Copies

☐ AMENDED REPORT

WELL LOCATION AND ACREAGE DEDICATION PLAT

¹ API Number		² Pool Code	³ Pool Name
⁴ Property Code	⁵ Property Name SANCHEZ B		⁶ Well Number 1F
⁷ GRID No.	⁸ Operator Name XTO ENERGY INC.		⁹ Elevation 5493

¹⁰ Surface Location

UL or lot no.	Section	Township	Range	Lot Idn	Feet from the	North/South line	Feet from the	East/West line	County
B	28	29-N	10-W		830	NORTH	1505	EAST	SAN JUAN

¹¹ Bottom Hole Location If Different From Surface

UL or lot no.	Section	Township	Range	Lot Idn	Feet from the	North/South line	Feet from the	East/West line	County
¹² Dedicated Acres			¹³ Joint or Infill		¹⁴ Consolidation Code		¹⁵ Order No.		

NO ALLOWABLE WILL BE ASSIGNED TO THIS COMPLETION UNTIL ALL INTERESTS HAVE BEEN CONSOLIDATED
OR A NON-STANDARD UNIT HAS BEEN APPROVED BY THE DIVISION

16

FD. 3 1/4" BC. 1999 B.L.M.	S 89-53-46 W 5150.95' (M)	830'	FD. 3 1/4" BC. 1998 B.L.M.
			1505'
LAT: 36.70227° N. (NAD 83) LONG: 107.88630° W. (NAD 83) LAT: 36°42'08.1639" N. (NAD 27) LONG: 107°53'08.4526" W. (NAD 27)			S 01-14-35 E 2670.18' (C)
28			
			S 02-34-36 E 2645.08' (C)
			FD. 3 1/4" BC. 1999 B.L.M.

17

OPERATOR CERTIFICATION

I hereby certify that the information contained herein is true and complete to the best of my knowledge and belief, and that this organization either owns a working interest or unleased mineral interest in the land including the proposed bottom hole location or has a right to drill this well at this location pursuant to a contract with an owner of such a mineral or working interest, or to a voluntary pooling agreement or a compulsory pooling order heretofore entered by the division.

Signature

Date

Printed Name

18 SURVEYOR CERTIFICATION

I hereby certify that the well location shown on this plat was plotted from field notes of actual surveys made by me or under my supervision, and that the same is true and correct to the best of my belief.

Date of Survey

Signature and Seal of Professional Surveyor:

ROY A. RIVERO
DECEMBER 20, 2007
NEW MEXICO
PROFESSIONAL SURVEYOR
8894

Certificate Number

NAD 83
LAT. = 36.70227° N
LONG. = 107.88630° W

NAD 27
LAT. = 36°42'08.1639" N
LONG. = 107°53'08.4526" W

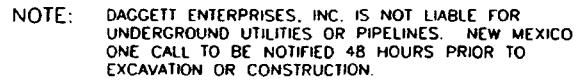

ELEV. C-C'	C/L			
5500				
5490				
5480				
5470				

REVISED BY:	DATE:	REVISED BY:	DATE:
		<p>Daggett Enterprises, Inc. Surveying and Oil Field Services P. O. Box 510 Farmington, NM 87499 Phone (505) 326-1772 • Fax (505) 326-6019 NEW MEXICO U.S. No. 8894</p>	
ORDER BY: G.V.	COPY: CR833-CFB	ORDER BY:	COPY: CR833-CFB
HOW: CR833	DATE: 1/10/08	HOW:	DATE:

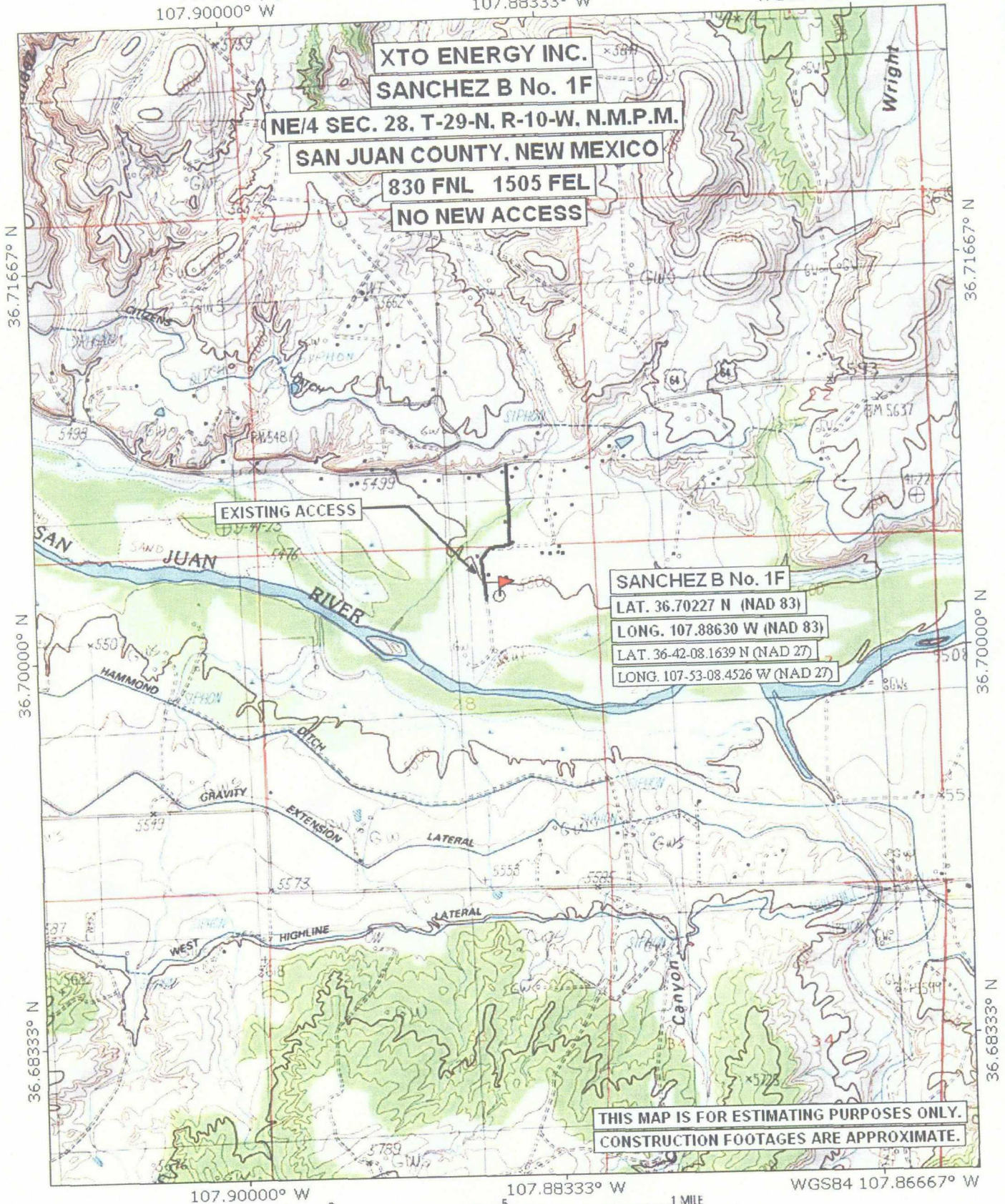

TN/MN
11°



SECTION PLAT

STATE: New Mexico COUNTY: San Juan

PROSPECT: SANCHEZ B NO. 1 (Armenta - Gallup Formation) DATE: February 12, 2008

SECTION: 28 TOWNSHIP: 29 North RANGE: 10 West

SCALE: 1"= 660'

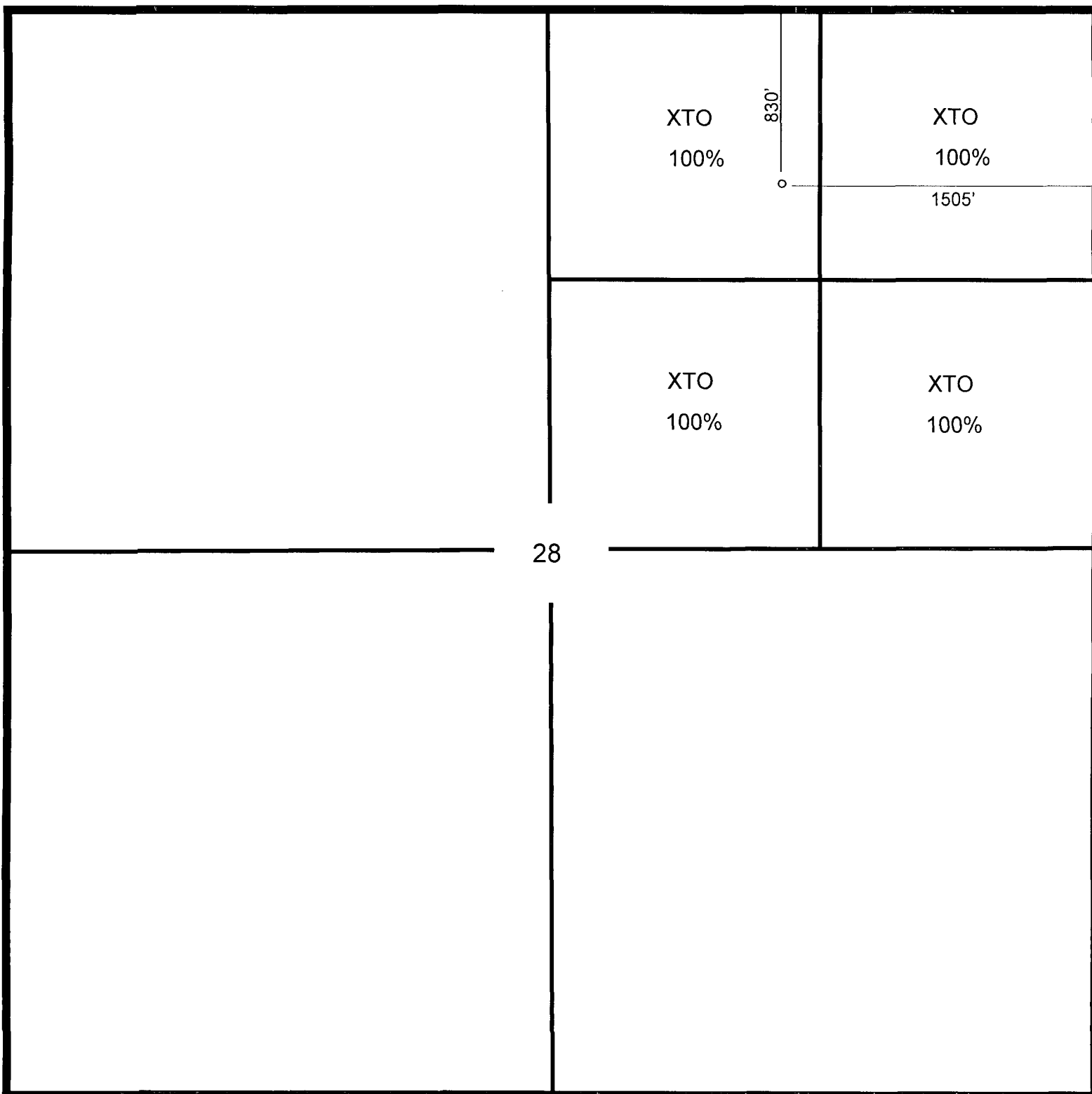

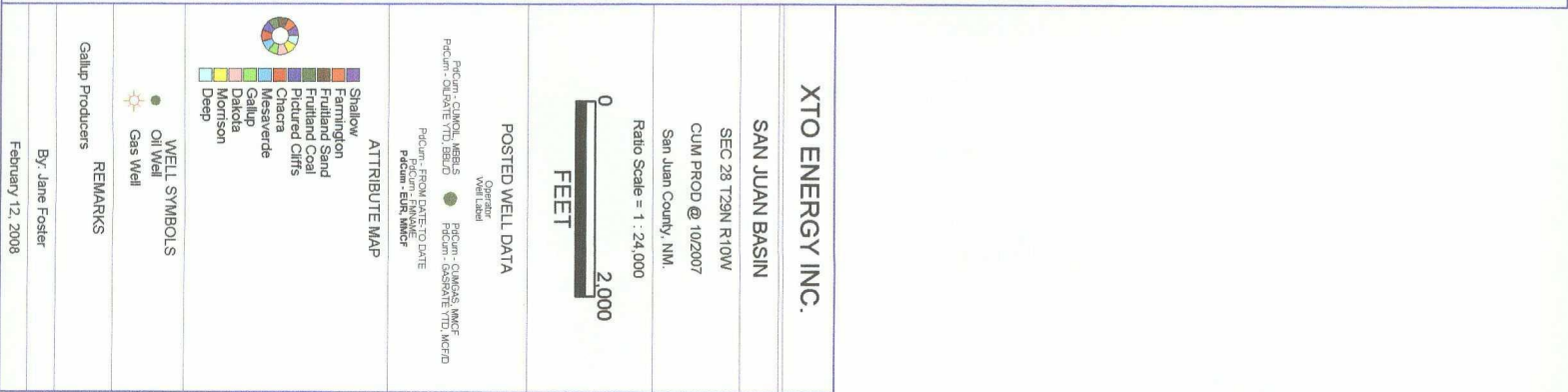

Well File Search - Select API Number to View

Please select the API Number you wish to view from the list below by clicking the radio button next to the API Number. Then click the "Continue" button to see the thumbnails for the API you selected.

The search results are broken out by groups of 25 on each page. Switching pages can be done by clicking the "Next 25" or "Previous 25" links.

19 Records Found

Displaying Screen 1 of 1

- | API Number | ULSTR | Footages |
|-------------------------------------------------|---------------|---------------------|
| <input type="radio"/> 3004507778 | P -28-29N-10W | 890 FSL & 890 FEL |
| Well Name & Number: PRE-ONGARD WELL No. 001 | | |
| Operator: PRE-ONGARD WELL OPERATOR | | |
| <input type="radio"/> 3004507781 | N -28-29N-10W | 940 FSL & 1450 FWL |
| Well Name & Number: SULLIVAN GAS COM C No. 001 | | |
| Operator: XTO ENERGY, INC | | |
| <input type="radio"/> 3004507784 | M -28-29N-10W | 990 FSL & 990 FWL |
| Well Name & Number: R HEDRICK No. 001 | | |
| Operator: NORMAN L GILBREATH | | |
| <input type="radio"/> 3004507873 | G -28-29N-10W | 1650 FNL & 2100 FEL |
| Well Name & Number: SANCHEZ GAS COM B No. 001 | | |
| Operator: BP AMERICA PRODUCTION COMPANY | | |
| <input type="radio"/> 3004507915 | G -28-29N-10W | 1680 FNL & 1490 FEL |
| Well Name & Number: SANCHEZ GAS COM No. 001 | | |
| Operator: XTO ENERGY, INC | | |
| <input type="radio"/> 3004523568 | J -28-29N-10W | 1850 FSL & 1490 FEL |
| Well Name & Number: SULLIVAN GAS COM C No. 001E | | |
| Operator: XTO ENERGY, INC | | |
| <input type="radio"/> 3004524247 | J -28-29N-10W | 1800 FSL & 1650 FEL |
| Well Name & Number: POLLOCK COM E No. 001R | | |
| Operator: XTO ENERGY, INC | | |
| <input type="radio"/> 3004524409 | E -28-29N-10W | 1790 FNL & 850 FWL |
| Well Name & Number: SANCHEZ GAS COM B No. 001E | | |
| Operator: BP AMERICA PRODUCTION COMPANY | | |
| <input type="radio"/> 3004524954 | C -28-29N-10W | 670 FNL & 1450 FWL |
| Well Name & Number: ANDERSON GAS COM A No. 001 | | |
| Operator: XTO ENERGY, INC | | |
| <input type="radio"/> 3004525618 | A -28-29N-10W | 750 FNL & 660 FEL |
| Well Name & Number: SANCHEZ GAS COM C No. 001 | | |
| Operator: BP AMERICA PRODUCTION COMPANY | | |
| <input type="radio"/> 3004525619 | C -28-29N-10W | 800 FNL & 1790 FWL |
| Well Name & Number: TRUJILLO GAS COM A No. 001 | | |
| Operator: XTO ENERGY, INC | | |
| <input type="radio"/> 3004525620 | E -28-29N-10W | 1650 FNL & 550 FWL |
| Well Name & Number: SANCHEZ No. 002 | | |
| Operator: BP AMERICA PRODUCTION COMPANY | | |
| <input type="radio"/> 3004525743 | P -28-29N-10W | 860 FSL & 805 FEL |
| Well Name & Number: POLLOCK COM E No. 001 | | |

Aster PC

DK

PC, FC

PC, Chacra

MVB

MV

Operator: BP AMERICA PRODUCTION COMPANY

- ☐ 3004526168 K -28-29N-10W 1470 FSL & 1660 FWL

Well Name & Number: ANDERSON GAS COM B No. 001

Operator: XTO ENERGY, INC

Chacra

- ☐ 3004526172 A -28-29N-10W 790 FNL & 790 FEL

Well Name & Number: SANCHEZ GAS COM D No. 001

Operator: XTO ENERGY, INC

Chacra

- ☐ 3004526173 I -28-29N-10W 1850 FSL & 990 FEL

Well Name & Number: POLLOCK GAS COM D No. 001

Operator: XTO ENERGY, INC

Chacra

- ☐ 3004528732 M -28-29N-10W 920 FSL & 970 FWL

Well Name & Number: DAVIS 29-10-28 No. 002

Operator: ENERGEN RESOURCES CORPORATION

FC

- ☐ 3004532643 A -28-29N-10W 795 FNL & 735 FEL

Well Name & Number: POLLOCK COM E No. 002

Operator: XTO ENERGY, INC

FC

- ☐ 3004533316 C -28-29N-10W 735 FNL & 1745 FWL

Well Name & Number: DAVIS 29 10 28 No. 002S

Operator: ENERGEN RESOURCES CORPORATION

FC

19 Records Found

Displaying Screen 1 of 1

[Continue](#)

[Go Back](#)