

1R - 426-165

REPORTS

DATE:

4-1-08

BD Zia Cole 'A' EOL

1R426-165

CLOSURE

4-1-08

RICE OPERATING COMPANY
JUNCTION BOX FINAL REPORT

BOX LOCATION

| SWD SYSTEM | JUNCTION | UNIT | SECTION | TOWNSHIP | RANGE | COUNTY | NEW BOX DIMENSIONS - FEET | | |
|-----------------------|------------------|------|---------|----------|-------|--------|---------------------------|-------|-------|
| Bliebry-Drinkard (BD) | Zia Cole 'A' EOL | G | 16 | 22S | 37E | Lea | Length | Width | Depth |
| | | | | | | | 6 | 5 | 8 |

LAND TYPE: BLM _____ STATE X FEE LANDOWNER _____ OTHER _____

Depth to Groundwater 82 feet NMOCD SITE ASSESSMENT RANKING SCORE: 10

Date Started 9/6/2005 Date Completed 9/12/2005 NMOCD Witness no

Soil Excavated 0 cubic yards Excavation Length n/a Width n/a Depth n/a feet

Soil Disposed 0 cubic yards Offsite Facility n/a Location n/a

FINAL ANALYTICAL RESULTS: Sample Date 9/12/2005 Sample Depth 5.5 ft

TPH and chloride laboratory test results completed by using an approved laboratory and testing procedures pursuant to NMOCD guidelines.

CHLORIDE FIELD TESTS

| Sample Location | PID (field) ppm | GRO mg/kg | DRO mg/kg | Chloride mg/kg |
|-----------------|-----------------|-----------|-----------|----------------|
| 4-WALL COMP. | XXX | <10.0 | 12.3 | 33.8 |
| BOTTOM GRAB | XXX | <10.0 | <10.0 | 138 |

| LOCATION | DEPTH (ft) | ppm |
|-------------------------|------------|-----|
| background | 1 | 210 |
| 4-wall comp. | n/a | 84 |
| grab samples below jct. | 4.5 | 104 |
| | 5.5 | 149 |

General Description of Remedial Action:

This junction box site was addressed with the pipeline replacement/upgrade program. The old box lumber was removed and the pipeline and connections were replaced. The site was investigated for impact associated with the junction box. Healthy vegetation was observed and the surrounding surface did not exhibit any adverse signs of impact. Samples were collected from the hole left by the former junction box and field tested for chloride. Resulting concentrations were very low and similar to background. Representative samples were collected for laboratory analyses which confirmed field chloride concentrations. TPH concentrations meet NMOCD guidelines. A new, watertight junction box was then built over the same location.

enclosures: photos, lab results

I HEREBY CERTIFY THAT THE INFORMATION ABOVE IS TRUE AND COMPLETE TO THE BEST OF MY KNOWLEDGE AND BELIEF.

SITE SUPERVISOR Roy Rascon SIGNATURE Roy P. Rascon COMPANY RICE Operating Company

REPORT ASSEMBLED BY Kristin Farris Pope SIGNATURE Kristin Farris Pope
DATE 8/21/2007 TITLE Project Scientist

BD Zia Cole 'A' EOL

Unit G, Section 16, T22S, R37E

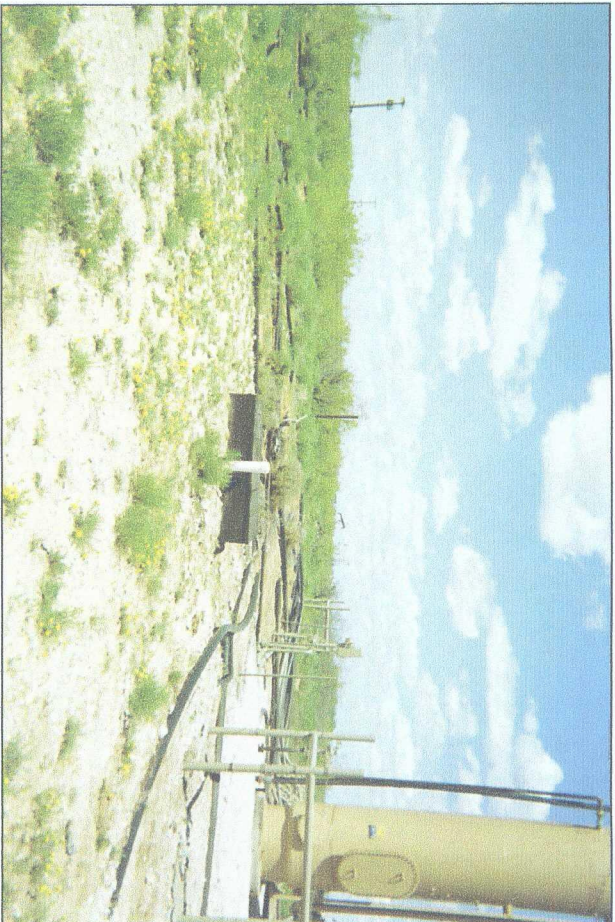

undisturbed junction box

4/26/2005

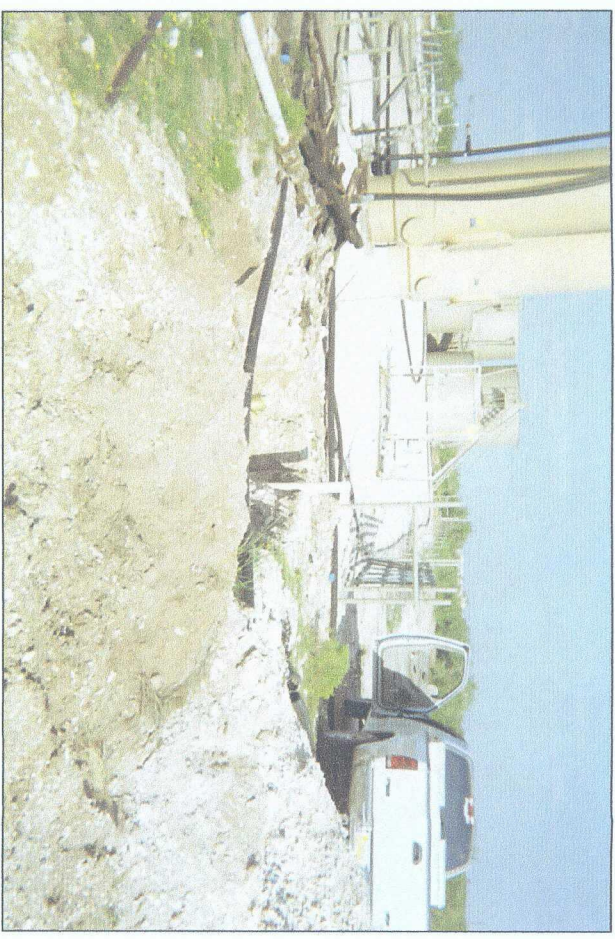

old junction box removed and pipeline replaced

9/9/2005



floor of concrete junction box

9/30/2005



new junction box completed

2/17/2006

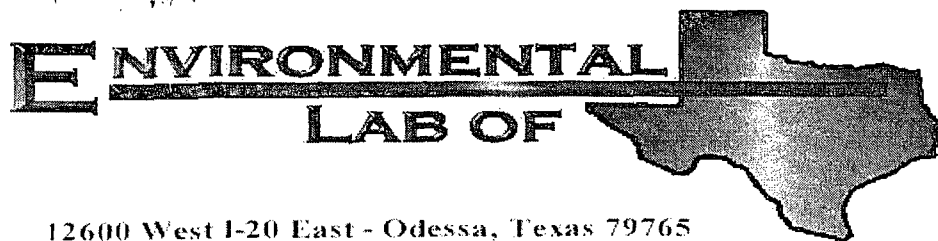

12600 West I-20 East - Odessa, Texas 79765

Analytical Report

COPY

Prepared for:

Roy Rascon
Rice Operating Co.
122 W. Taylor
Hobbs, NM 88240

Project: BD Z/A Cole A EOL

Project Number: None Given

Location: None Given

Lab Order Number: 5115002

Report Date: 09/20/05

Rice Operating Co.
122 W. Taylor
Hobbs NM, 88240

Project: BD Z/A Cole A EOL
Project Number: None Given
Project Manager: Roy Rascon

Fax: (505) 397-1471

Reported:
09/20/05 12:38

ANALYTICAL REPORT FOR SAMPLES

| Sample ID | Laboratory ID | Matrix | Date Sampled | Date Received |
|-------------------|---------------|--------|----------------|----------------|
| 4 Wall Comp. | 5115002-01 | Soil | 09/12/05 15:49 | 09/15/05 07:40 |
| Bottom@ 5'6" Grab | 5115002-02 | Soil | 09/12/05 15:45 | 09/15/05 07:40 |

Rice Operating Co.
122 W. Taylor
Hobbs NM, 88240

Project: BD Z/A Cole A EOL
Project Number: None Given
Project Manager: Roy Rascon

Fax: (505) 397-1471

Reported:
09/20/05 12:38

Organics by GC
Environmental Lab of Texas

| Analyte | Result | Reporting Limit | Units | Dilution | Batch | Prepared | Analyzed | Method | Notes |
|--|--------|--------------------|-----------|----------|---------|----------|----------|-----------|-------|
| 4 Wall Comp. (5I15002-01) Soil | | | | | | | | | |
| Gasoline Range Organics C6-C12 | ND | 10.0 | mg/kg dry | 1 | EI51514 | 09/15/05 | 09/19/05 | EPA 8015M | |
| Diesel Range Organics >C12-C35 | 12.3 | 10.0 | " | " | " | " | " | " | |
| Total Hydrocarbon C6-C35 | 12.3 | 10.0 | " | " | " | " | " | " | |
| Surrogate: 1-Chlorooctane | | 79.4 % | 70-130 | | " | " | " | " | |
| Surrogate: 1-Chlorooctadecane | | 104 % | 70-130 | | " | " | " | " | |
| Bottom@ 5'6" Grab (5I15002-02) Soil | | | | | | | | | |
| Gasoline Range Organics C6-C12 | ND | 10.0 | mg/kg dry | 1 | EI51514 | 09/15/05 | 09/16/05 | EPA 8015M | |
| Diesel Range Organics >C12-C35 | ND | 10.0 | " | " | " | " | " | " | |
| Total Hydrocarbon C6-C35 | ND | 10.0 | " | " | " | " | " | " | |
| Surrogate: 1-Chlorooctane | | 88.0 % | 70-130 | | " | " | " | " | |
| Surrogate: 1-Chlorooctadecane | | 105 % | 70-130 | | " | " | " | " | |

Rice Operating Co.
122 W. Taylor
Hobbs NM, 88240

Project: BD Z/A Cole A EOL
Project Number: None Given
Project Manager: Roy Rascon

Fax: (505) 397-1471

Reported:
09/20/05 12:38

General Chemistry Parameters by EPA / Standard Methods
Environmental Lab of Texas

| Analyte | Result | Reporting Limit | Units | Dilution | Batch | Prepared | Analyzed | Method | Notes |
|--|--------|--------------------|-------|----------|---------|----------|----------|---------------|-------|
| 4 Wall Comp. (5115002-01) Soil | | | | | | | | | |
| Chloride | 33.8 | 5.00 | mg/kg | 10 | EI51603 | 09/15/05 | 09/15/05 | EPA 300.0 | |
| % Moisture | 0.3 | 0.1 | % | 1 | EI51609 | 09/15/05 | 09/16/05 | % calculation | |
| Bottom@ 5'6" Grab (5115002-02) Soil | | | | | | | | | |
| Chloride | 138 | 5.00 | mg/kg | 10 | EI51603 | 09/15/05 | 09/15/05 | EPA 300.0 | |
| % Moisture | 8.9 | 0.1 | % | 1 | EI51609 | 09/15/05 | 09/16/05 | % calculation | |

Rice Operating Co.
122 W. Taylor
Hobbs NM, 88240

Project: BD Z/A Cole A EOL
Project Number: None Given
Project Manager: Roy Rascon

Fax: (505) 397-1471

Reported:
09/20/05 12:38

Organics by GC - Quality Control

Environmental Lab of Texas

| Analyte | Result | Reporting Limit | Units | Spike Level | Source Result | %REC | %REC Limits | RPD | RPD Limit | Notes |
|---------|--------|--------------------|-------|----------------|------------------|------|----------------|-----|--------------|-------|
|---------|--------|--------------------|-------|----------------|------------------|------|----------------|-----|--------------|-------|

Batch EI51514 - Solvent Extraction (GC)

Blank (EI51514-BLK1)

Prepared: 09/15/05 Analyzed: 09/16/05

| | | | | | | | | | | |
|--------------------------------|------|------|-----------|------|--|------|--------|--|--|--|
| Gasoline Range Organics C6-C12 | ND | 10.0 | mg/kg wet | | | | | | | |
| Diesel Range Organics >C12-C35 | ND | 10.0 | " | | | | | | | |
| Total Hydrocarbon C6-C35 | ND | 10.0 | " | | | | | | | |
| Surrogate: 1-Chlorooctane | 40.4 | | mg/kg | 50.0 | | 80.8 | 70-130 | | | |
| Surrogate: 1-Chlorooctadecane | 52.0 | | " | 50.0 | | 104 | 70-130 | | | |

LCS (EI51514-BS1)

Prepared: 09/15/05 Analyzed: 09/16/05

| | | | | | | | | | | |
|--------------------------------|------|------|-----------|------|--|------|--------|--|--|--|
| Gasoline Range Organics C6-C12 | 433 | 10.0 | mg/kg wet | 500 | | 86.6 | 75-125 | | | |
| Diesel Range Organics >C12-C35 | 419 | 10.0 | " | 500 | | 83.8 | 75-125 | | | |
| Total Hydrocarbon C6-C35 | 852 | 10.0 | " | 1000 | | 85.2 | 75-125 | | | |
| Surrogate: 1-Chlorooctane | 50.0 | | mg/kg | 50.0 | | 100 | 70-130 | | | |
| Surrogate: 1-Chlorooctadecane | 51.2 | | " | 50.0 | | 102 | 70-130 | | | |

Calibration Check (EI51514-CCV1)

Prepared: 09/15/05 Analyzed: 09/19/05

| | | | | | | | | | | |
|--------------------------------|------|--|-------|------|--|------|--------|--|--|--|
| Gasoline Range Organics C6-C12 | 413 | | mg/kg | 500 | | 82.6 | 80-120 | | | |
| Diesel Range Organics >C12-C35 | 460 | | " | 500 | | 92.0 | 80-120 | | | |
| Total Hydrocarbon C6-C35 | 873 | | " | 1000 | | 87.3 | 80-120 | | | |
| Surrogate: 1-Chlorooctane | 53.5 | | " | 50.0 | | 107 | 0-200 | | | |
| Surrogate: 1-Chlorooctadecane | 53.8 | | " | 50.0 | | 108 | 0-200 | | | |

Matrix Spike (EI51514-MS1)

Source: 5115002-02

Prepared: 09/15/05 Analyzed: 09/16/05

| | | | | | | | | | | |
|--------------------------------|------|------|-----------|------|----|------|--------|--|--|--|
| Gasoline Range Organics C6-C12 | 558 | 10.0 | mg/kg dry | 549 | ND | 102 | 75-125 | | | |
| Diesel Range Organics >C12-C35 | 569 | 10.0 | " | 549 | ND | 104 | 75-125 | | | |
| Total Hydrocarbon C6-C35 | 1130 | 10.0 | " | 1100 | ND | 103 | 75-125 | | | |
| Surrogate: 1-Chlorooctane | 53.9 | | mg/kg | 50.0 | | 108 | 70-130 | | | |
| Surrogate: 1-Chlorooctadecane | 46.8 | | " | 50.0 | | 93.6 | 70-130 | | | |

Matrix Spike Dup (EI51514-MSD1)

Source: 5115002-02

Prepared: 09/15/05 Analyzed: 09/16/05

| | | | | | | | | | | |
|--------------------------------|------|------|-----------|------|----|------|--------|-------|----|--|
| Gasoline Range Organics C6-C12 | 551 | 10.0 | mg/kg dry | 549 | ND | 100 | 75-125 | 1.26 | 20 | |
| Diesel Range Organics >C12-C35 | 589 | 10.0 | " | 549 | ND | 107 | 75-125 | 3.45 | 20 | |
| Total Hydrocarbon C6-C35 | 1140 | 10.0 | " | 1100 | ND | 104 | 75-125 | 0.881 | 20 | |
| Surrogate: 1-Chlorooctane | 54.2 | | mg/kg | 50.0 | | 108 | 70-130 | | | |
| Surrogate: 1-Chlorooctadecane | 46.7 | | " | 50.0 | | 93.4 | 70-130 | | | |

Rice Operating Co.
122 W. Taylor
Hobbs NM, 88240

Project: BD Z/A Cole A EOL
Project Number: None Given
Project Manager: Roy Rascon

Fax: (505) 397-1471

Reported:
09/20/05 12:38

General Chemistry Parameters by EPA / Standard Methods - Quality Control
Environmental Lab of Texas

| Analyte | Result | Reporting Limit | Units | Spike Level | Source Result | %REC | %REC Limits | RPD | RPD Limit | Notes |
|---------|--------|--------------------|-------|----------------|------------------|------|----------------|-----|--------------|-------|
|---------|--------|--------------------|-------|----------------|------------------|------|----------------|-----|--------------|-------|

Batch EI51603 - Water Extraction

Blank (EI51603-BLK1)

Prepared & Analyzed: 09/15/05

| | | | | | | | | | | |
|----------|----|-------|-------|--|--|--|--|--|--|--|
| Chloride | ND | 0.500 | mg/kg | | | | | | | |
|----------|----|-------|-------|--|--|--|--|--|--|--|

LCS (EI51603-BS1)

Prepared & Analyzed: 09/15/05

| | | | | | | | | | | |
|----------|------|--|------|------|--|------|--------|--|--|--|
| Chloride | 8.59 | | mg/L | 10.0 | | 85.9 | 80-120 | | | |
|----------|------|--|------|------|--|------|--------|--|--|--|

Calibration Check (EI51603-CCV1)

Prepared & Analyzed: 09/15/05

| | | | | | | | | | | |
|----------|------|--|------|------|--|------|--------|--|--|--|
| Chloride | 8.66 | | mg/L | 10.0 | | 86.6 | 80-120 | | | |
|----------|------|--|------|------|--|------|--------|--|--|--|

Duplicate (EI51603-DUP1)

Source: 5I13016-04

Prepared & Analyzed: 09/15/05

| | | | | | | | | | | |
|----------|-----|------|-------|--|-----|--|--|-------|----|--|
| Chloride | 896 | 10.0 | mg/kg | | 897 | | | 0.112 | 20 | |
|----------|-----|------|-------|--|-----|--|--|-------|----|--|

Batch EI51609 - General Preparation (Prep)

Blank (EI51609-BLK1)

Prepared: 09/15/05 Analyzed: 09/16/05

| | | | | | | | | | | |
|----------|-----|--|---|--|--|--|--|--|--|--|
| % Solids | 100 | | % | | | | | | | |
|----------|-----|--|---|--|--|--|--|--|--|--|

Duplicate (EI51609-DUP1)

Source: 5I14003-01

Prepared: 09/15/05 Analyzed: 09/16/05

| | | | | | | | | | | |
|----------|------|--|---|--|------|--|--|-------|----|--|
| % Solids | 90.2 | | % | | 89.6 | | | 0.667 | 20 | |
|----------|------|--|---|--|------|--|--|-------|----|--|

Duplicate (EI51609-DUP2)

Source: 5I15013-01

Prepared: 09/15/05 Analyzed: 09/16/05

| | | | | | | | | | | |
|----------|------|--|---|--|------|--|--|------|----|--|
| % Solids | 89.9 | | % | | 88.9 | | | 1.12 | 20 | |
|----------|------|--|---|--|------|--|--|------|----|--|

Rice Operating Co.
122 W. Taylor
Hobbs NM, 88240

Project: BD Z/A Cole A EOL
Project Number: None Given
Project Manager: Roy Rascon

Fax: (505) 397-1471

Reported:
09/20/05 12:38

Notes and Definitions

DET Analyte DETECTED
ND Analyte NOT DETECTED at or above the reporting limit
NR Not Reported
dry Sample results reported on a dry weight basis
RPD Relative Percent Difference
LCS Laboratory Control Spike
MS Matrix Spike
Dup Duplicate

Report Approved By: Raland K. Tuttle Date: 9-20-05

Raland K. Tuttle, Lab Manager
Celey D. Keene, Lab Director, Org. Tech Director
Peggy Allen, QA Officer

Jeanne Mc Murrey, Inorg. Tech Director
LaTasha Cornish, Chemist
Sandra Sanchez, Lab Tech.

This material is intended only for the use of the individual (s) or entity to whom it is addressed, and may contain information that is privileged and confidential.

If you have received this material in error, please notify us immediately at 432-563-1800.

Environmental Lab of Texas
Variance / Corrective Action Report – Sample Log-In

Client: Rice Operating

Date/Time: 9-15-05 - 0740

Order #: 5215002

Initials: MT

Sample Receipt Checklist

| | | | |
|---|---|-----------------------------|----------------|
| Temperature of container/cooler? | <input checked="" type="checkbox"/> Yes | <input type="checkbox"/> No | 3.5 C |
| Shipping container/cooler in good condition? | <input checked="" type="checkbox"/> Yes | <input type="checkbox"/> No | |
| Custody Seals intact on shipping container/cooler? | <input checked="" type="checkbox"/> Yes | <input type="checkbox"/> No | Not present |
| Custody Seals intact on sample bottles? | <input checked="" type="checkbox"/> Yes | <input type="checkbox"/> No | Not present |
| Chain of custody present? | <input checked="" type="checkbox"/> Yes | <input type="checkbox"/> No | |
| Sample Instructions complete on Chain of Custody? | <input checked="" type="checkbox"/> Yes | <input type="checkbox"/> No | |
| Chain of Custody signed when relinquished and received? | <input checked="" type="checkbox"/> Yes | <input type="checkbox"/> No | |
| Chain of custody agrees with sample label(s) | <input checked="" type="checkbox"/> Yes | <input type="checkbox"/> No | |
| Container labels legible and intact? | <input checked="" type="checkbox"/> Yes | <input type="checkbox"/> No | |
| Sample Matrix and properties same as on chain of custody? | <input checked="" type="checkbox"/> Yes | <input type="checkbox"/> No | |
| Samples in proper container/bottle? | <input checked="" type="checkbox"/> Yes | <input type="checkbox"/> No | |
| Samples properly preserved? | <input checked="" type="checkbox"/> Yes | <input type="checkbox"/> No | |
| Sample bottles intact? | <input checked="" type="checkbox"/> Yes | <input type="checkbox"/> No | |
| Preservations documented on Chain of Custody? | <input checked="" type="checkbox"/> Yes | <input type="checkbox"/> No | |
| Containers documented on Chain of Custody? | <input checked="" type="checkbox"/> Yes | <input type="checkbox"/> No | |
| Sufficient sample amount for indicated test? | <input checked="" type="checkbox"/> Yes | <input type="checkbox"/> No | |
| All samples received within sufficient hold time? | <input checked="" type="checkbox"/> Yes | <input type="checkbox"/> No | |
| VOC samples have zero headspace? | <input checked="" type="checkbox"/> Yes | <input type="checkbox"/> No | Not Applicable |

Other observations:

Variance Documentation:

Contact Person: - _____ Date/Time: _____ Contacted by: _____
Regarding: _____

Corrective Action Taken:
