

1R - 426-150

REPORTS

DATE:

4-1-08

BD Jct P-35-1

1R426-150

DISCLOSURE

4-1-08

RICE OPERATING COMPANY
JUNCTION BOX **DISCLOSURE*** REPORT

BOX LOCATION

| SWD SYSTEM | JUNCTION | UNIT | SECTION | TOWNSHIP | RANGE | COUNTY | NEW BOX DIMENSIONS - FEET | | |
|------------|-------------|------|---------|----------|-------|--------|---------------------------|-------|-------|
| BD | jct. P-35-1 | P | 35 | 22S | 38E | Lea | Length | Width | Depth |
| | | | | | | | moved 33 ft southwest | | |

LAND TYPE: BLM _____ STATE _____ FEE LANDOWNER Geraldine Osborne OTHER _____

Depth to Groundwater 50 feet NMOCD SITE ASSESSMENT RANKING SCORE: 20

Date Started 5/22/2006 Date Completed 7/27/2006 NMOCD Witness YES

Soil Excavated 333 cubic yards Excavation Length 30 Width 25 Depth 12 feet

Soil Disposed 0 cubic yards Offsite Facility n/a Location n/a

FINAL ANALYTICAL RESULTS: Sample Date 6/7/2006 Sample Depth 12 ft

5-point composite sample of bottom and 4-point composite sample of excavation sidewalls. TPH and chloride laboratory test results completed by using an approved laboratory and testing procedures pursuant to NMOCD guidelines.

CHLORIDE FIELD TESTS

| Sample Location | PID (field) ppm | TPH (C6-C35) mg/kg | Chloride mg/kg |
|-----------------|-----------------|--------------------|----------------|
| 4-WALL COMP. | 1.0 | <10.0 | 960 |
| BOTTOM COMP. | 0.9 | <10.0 | 1472 |
| BACKFILL | 2.1 | 30.0 | 2047 |

| LOCATION | DEPTH (ft) | ppm |
|-------------------------------|------------|------|
| 5 ft SOUTH of former junction | 4 | 697 |
| | 5 | 418 |
| | 6 | 877 |
| | 7 | 895 |
| | 8 | 1880 |
| | 9 | 1919 |
| | 10 | 1447 |
| | 11 | 1938 |
| | 12 | 2185 |

General Description of Remedial Action:

This junction was moved 33 ft southwest as part of the pipeline replacement/upgrade program. Once the old box was removed, the site was delineated using a backhoe to collect soil samples, producing a 30 x 25 x 12-ft excavation. Chloride field tests were conducted on each sample and yielded elevated chloride concentrations. Organic vapors were measured using a PID which exhibited very low concentrations throughout. Composite samples from the final excavation were submitted for analysis at a laboratory. The excavated soil was blended on site and returned to the hole and contoured to the surrounding area. The disturbed surface was seeded with a blend of native vegetation on 11/16/2006. A new concrete junction box was built 33 ft southwest of this subject site. On 7/7/2006, NMOCD was notified of potential groundwater impact at this location. An identification plate on the surface marks the location of the former junction for future environmental consideration.

ADDITIONAL EVALUATION IS HIGH PRIORITY

enclosures: photos, lab results, PID field screenings, chloride graph

I HEREBY CERTIFY THAT THE INFORMATION ABOVE IS TRUE AND COMPLETE TO THE BEST OF MY KNOWLEDGE AND BELIEF.

SITE SUPERVISOR Roy Rascon SIGNATURE Roy L. Rascon COMPANY RICE Operating Company

REPORT ASSEMBLED BY Kristin Farris Pope SIGNATURE Kristin Farris Pope
DATE 10/24/2007 TITLE Project Scientist

* This site is a "DISCLOSURE." It will be placed on a prioritized list of similar sites for further consideration.



undisturbed junction box

2/4/2005

BD jct. P-35-1

Unit P, Section 35, T21S, R37E



hole of former junction; new box in background

2/21/2006



beginning delineation and collecting soil samples

May 2006



final 30 x 25 x 12-ft excavation

July 2006



backfilling excavation

7/26/2006



seeding disturbed surface of backfilled site

11/16/2006



identification plate on surface marking former junction site; new box in background

BD jct. P-35-1
unit 'P', Sec. 35, T21S, R37E

5 ft SOUTH of former junction

| Depth bgs (ft) | [Cl] ppm |
|----------------|----------|
| 4 | 695 |
| 5 | 417 |
| 6 | 877 |
| 7 | 893 |
| 8 | 1878 |
| 9 | 1914 |
| 10 | 1444 |
| 11 | 1934 |
| 12 | 2178 |

Groundwater = 50 ft

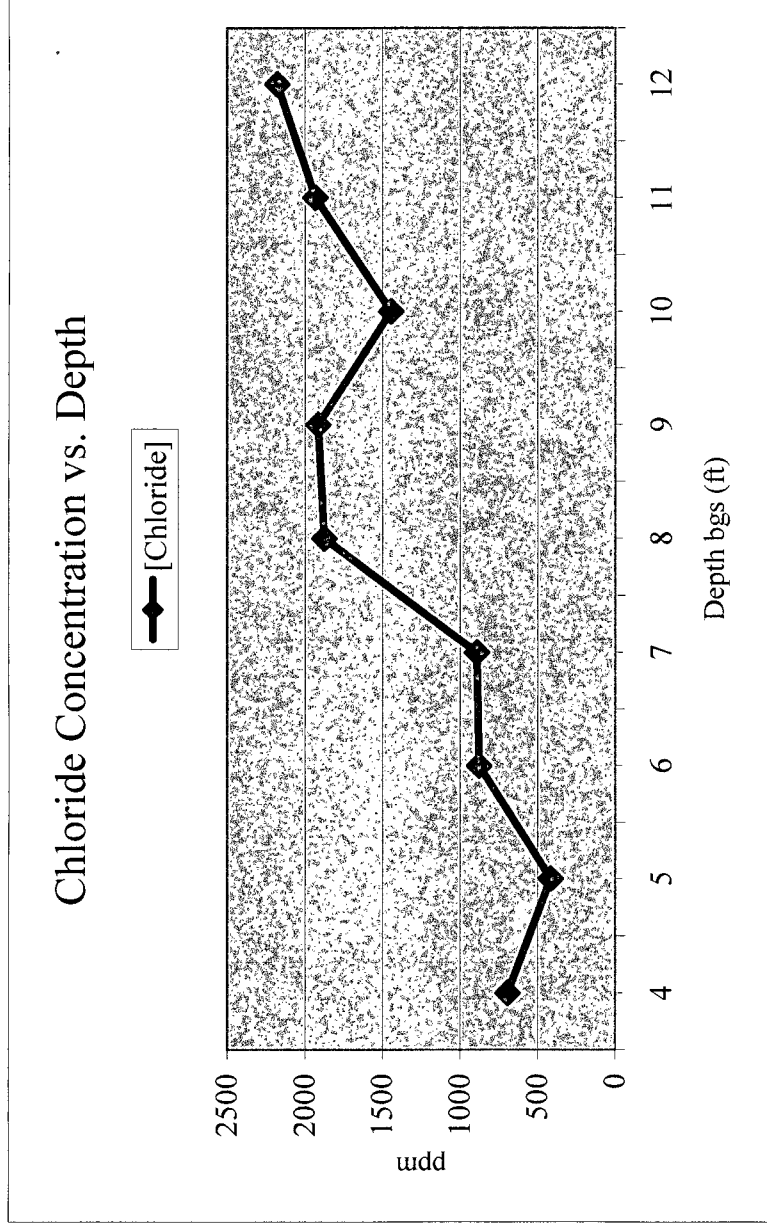

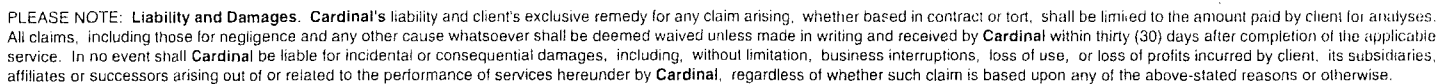

2111 Beechwood, Abilene, TX 79603 101 East Marland, Hobbs, NM 88240
(915) 673-7001 Fax (915) 673-7020 (505) 393-2326 Fax (505) 393-2476

[illegible]

* Cardinal cannot accept verbal changes. Please fax written changes to 915-673-7020.

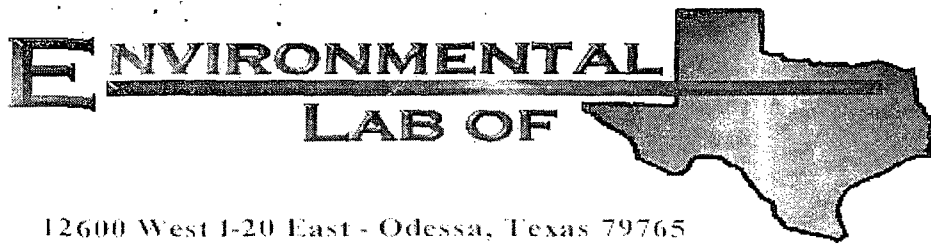

12600 West I-20 East - Odessa, Texas 79765

COPY

Analytical Report

Prepared for:

Roy Rascon
Rice Operating Co.
122 W. Taylor
Hobbs, NM 88240

Project: BD Jct. P-35-1
Project Number: None Given
Location: None Given

Lab Order Number: 6F09007

Report Date: 06/21/06

Environmental Lab of Texas Case Narrative

Samples 6F09007-01, 6F09007-02 and 6F09007-03 were received on 6-9-06 by Environmental Lab of Texas (ELOT) for analysis of Chloride and TPH. Samples were soil matrix. Samples were extracted and analyzed for Chloride by EPA Method 300.0 on 6-10-06. Results of analysis were reported to the client on 6-13-06.

Client representative, Roy Rascon, of Rice Operating Co. contacted Raland Tuttle, ELOT Laboratory Manager, on 6-14-06 with an inquiry on results for Chloride. ELOT results for analysis had not met the client's expectations based upon their in-house check of chloride content of samples, thus requiring a rerun of sample analysis by ELOT.

Environmental Lab of Texas routinely holds samples submitted for analysis for 30 days after receipt and will recheck results of analysis per client request at any time during that period including reanalysis and/or re-extraction and reanalysis.

Review of the Chloride analysis performed on 6-10-06 did not present any abnormalities in the analysis. Conductivity analysis of samples supported the results of Chloride analysis. Quality control parameters performed with the analysis were all with acceptance criteria for the analysis. This data is presented below:

Extracted and Analyzed on 6-10-06 by Sandra Sanchez

| Sample # | Chloride, mg/Kg | Conductivity µs/cm | Duplicate/ Source | RPD | True Value | % Recovery | Acceptable |
|----------------------|--------------------|-----------------------|----------------------|------|------------|------------|------------|
| 6F09007-01 | 472 | 939 | | | | | |
| 6F09007-02 | 313 | 629 | | | | | |
| 6F09007-03 | 117 | 314 | | | | | |
| Method Blank | <0.5 | | | | | | <0.5 |
| Calibration Check | 10.2 | | | | 10.0 | 102 | 80 - 120 |
| Matrix Duplicate - 1 | 375 | | 373 | 3.25 | | | 20 |
| Matrix Duplicate - 2 | 22.7 | | 26.3 | 14.7 | | | 20 |
| Matrix Spike - 1 | 472 | | 363 | | 100 | 109 | 80 -120 |
| Matrix Spike - 2 | 203 | | 26.3 | | 200 | 88.4 | 80 -120 |

Quality Control results for the above analyses were within established criteria and analyses were judged to be valid.

Reanalysis of extract from 6-10-06 on 6-14-06 gave the following results:

| | | RPD* |
|------------|-----|------|
| 6F09007-01 | 691 | 18.8 |
| 6F09007-02 | 404 | 4.8 |
| 6F09007-03 | 170 | 2.4 |

* RPD calculated from original result compared to 6-10-06 reanalysis.

Samples were re-extracted on 6-14-06 and reanalyzed for Chloride by EPA Method 9253. Results are presented below:

| Sample # | Chloride, mg/Kg | Conductivity µs/cm |
|------------|--------------------|-----------------------|
| 6F09007-01 | 946 | 1872 |
| 6F09007-02 | 1053 | 1992 |
| 6F09007-03 | 861 | 1545 |

| | | |
|----------------|------|--|
| 6F09007-01 ** | 1266 | ** Sediment/Soil layer from settled sample |
| 6F09007-02 *** | 399 | *** Solids/Caliche layer from settled sample |

The sample extract from 6-14-06 was also analyzed by EPA 300.0 for Chloride. Results are presented below:

| Sample # | Chloride, mg/Kg |
|------------|--------------------|
| 6F09007-01 | 997 |
| 6F09007-02 | 1063 |
| 6F09007-03 | 892 |

Results achieved in the 6-14-06 analysis are significantly higher than the 6-10-06 analysis. It would appear that an error occurred in the extraction process of samples 6F09007-01, -02 and -03 on 6-10-06. ELOT has reviewed the extraction procedure for Chloride and counseled with personnel responsible for preparation of the extracts for soil samples.

Environmental Lab of Texas extends its sincere apologies any inconvenience created by this error.



Peggy Allen, Quality Assurance Officer

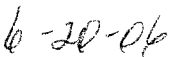

Date

Environmental Lab of Texas

Corrective Action Form

Section #1 Origination

QA6F01401

Initiated By: Randy Allen

Client: Rice

Date Initiated: 6-14-06

Sample ID: 6F09007-01 → -03

Result/Date Analyzed: 6-10-06/6-14-06

Involved Personnel: RT, CH

Completion Requested By (Date): _____

SOP Number: _____

Type of Corrective Action (Check all that apply)

Data Inquiry ☒

Customer Complaint ☐

SOP ☐

QC Failure ☐

Sample Receipt ☐

Observation ☐

Log In ☐

Other ☐

Complaint or Corrective Action: False received from split sample analysis significantly different from ELOT data (higher values). Please explain.

Section #2 Investigation Action

Action Taken (Check all that apply)

Data Reviewed ☒

Reanalyzed ☒

Client Contacted ☐

SOP Reviewed / Revised ☐

Training ☐

Equipment Service ☐

Other ☐

Attachments: Yes ☐ No ☐

Reanalyzed Result/Date/QC#: 6-14-06

Attach documentation of root cause investigation such as meeting minutes and include the reason for the event.

All results are mg/kg Chloride

Comments: Sample extracted from 6-10-06 reanalyzed. -01=691 -02=404 -03=170

original results -01=472 -02=313 -03=117; RPD between sets -01=18.8 -02=4.8 -03=2.4

Sample reextracted 6-14-06 & analyzed -01=946 -02=1053 -03=861; 09007-01 Supplement dispatched

into sediment/spill = 126kg; solids/labile = 399

Completed By (Signature): Randy Allen Date: 6-19-06

Section #3 Follow-up Review

Comments: 6-10-06 Analysis included valid quality control analysis. Reanalysis of 6-10-06 extracts have RPD within acceptance criteria of 20%; Re extract 6-14-06 indicates proper extraction on 6-10-06 as results have RPD > 20% - Case Narrative showed 4 reanalysis results
QA Officer acknowledges implementation of corrective action. Initials: RA Date: 6-20-06

Section #4 Closure

Correction Action Classification (Check all that apply)

QC Exceeded ☐

Timeliness ☐

Reporting ☒

Documentation ☐

Calculation ☐

Equipment ☐

Materials ☐

Training ☒

Other ☒ Reanalysis of Sample

QA Officer acknowledges effective correction action.

QA Officer (Signature): Randy Allen

Completion Date: 6-20-06 Total Number of Pages: 3

Rice Operating Co.
122 W. Taylor
Hobbs NM, 88240

Project: BD Jct. P-35-1
Project Number: None Given
Project Manager: Roy Rascon

Fax: (505) 397-1471

ANALYTICAL REPORT FOR SAMPLES

| Sample ID | Laboratory ID | Matrix | Date Sampled | Date Received |
|----------------------|---------------|--------|----------------|----------------|
| Comp. 5 pt @ 12' | 6F09007-01 | Soil | 06/07/06 10:20 | 06/09/06 09:30 |
| 4 Wall Comp. 30 X 25 | 6F09007-02 | Soil | 06/07/06 11:43 | 06/09/06 09:30 |
| Blended Backfill | 6F09007-03 | Soil | 06/07/06 12:43 | 06/09/06 09:30 |

Rice Operating Co.
122 W. Taylor
Hobbs NM, 88240

Project: BD Jct. P-35-1
Project Number: None Given
Project Manager: Roy Rascon

Fax: (505) 397-1471

Organics by GC
Environmental Lab of Texas

| Analyte | Result | Reporting Limit | Units | Dilution | Batch | Prepared | Analyzed | Method | Notes |
|---|-------------|--------------------|-----------|----------|---------|----------|----------|-----------|-------|
| Comp. 5 pt @ 12' (6F09007-01) Soil | | | | | | | | | |
| Carbon Ranges C6-C12 | ND | 10.0 | mg/kg dry | 1 | EF60931 | 06/09/06 | 06/11/06 | EPA 8015M | |
| Carbon Ranges C12-C28 | ND | 10.0 | " | " | " | " | " | " | |
| Carbon Ranges C28-C35 | ND | 10.0 | " | " | " | " | " | " | |
| Total Hydrocarbon nC6-nC35 | ND | 10.0 | " | " | " | " | " | " | |
| Surrogate: 1-Chlorooctane | | 81.2 % | 70-130 | | " | " | " | " | |
| Surrogate: 1-Chlorooctadecane | | 80.0 % | 70-130 | | " | " | " | " | |
| 4 Wall Comp. 30 X 25 (6F09007-02) Soil | | | | | | | | | |
| Carbon Ranges C6-C12 | ND | 10.0 | mg/kg dry | 1 | EF60931 | 06/09/06 | 06/11/06 | EPA 8015M | |
| Carbon Ranges C12-C28 | ND | 10.0 | " | " | " | " | " | " | |
| Carbon Ranges C28-C35 | ND | 10.0 | " | " | " | " | " | " | |
| Total Hydrocarbon nC6-nC35 | ND | 10.0 | " | " | " | " | " | " | |
| Surrogate: 1-Chlorooctane | | 79.0 % | 70-130 | | " | " | " | " | |
| Surrogate: 1-Chlorooctadecane | | 78.8 % | 70-130 | | " | " | " | " | |
| Blended Backfill (6F09007-03) Soil | | | | | | | | | |
| Carbon Ranges C6-C12 | ND | 10.0 | mg/kg dry | 1 | EF60931 | 06/09/06 | 06/11/06 | EPA 8015M | |
| Carbon Ranges C12-C28 | 30.0 | 10.0 | " | " | " | " | " | " | |
| Carbon Ranges C28-C35 | ND | 10.0 | " | " | " | " | " | " | |
| Total Hydrocarbon nC6-nC35 | 30.0 | 10.0 | " | " | " | " | " | " | |
| Surrogate: 1-Chlorooctane | | 74.4 % | 70-130 | | " | " | " | " | |
| Surrogate: 1-Chlorooctadecane | | 73.2 % | 70-130 | | " | " | " | " | |

Rice Operating Co.
122 W. Taylor
Hobbs NM, 88240

Project: BD Jct. P-35-1
Project Number: None Given
Project Manager: Roy Rascon

Fax: (505) 397-1471

General Chemistry Parameters by EPA / Standard Methods
Environmental Lab of Texas

| Analyte | Result | Reporting Limit | Units | Dilution | Batch | Prepared | Analyzed | Method | Notes |
|---|--------|--------------------|-------|----------|---------|----------|----------|---------------|-------|
| Comp. 5 pt @ 12' (6F09007-01) Soil | | | | | | | | | |
| Chloride | 997 | 20.0 | mg/kg | 40 | EF62108 | 06/19/06 | 06/19/06 | EPA 300.0 | |
| % Moisture | 11.9 | 0.1 | % | 1 | EF61101 | 06/10/06 | 06/11/06 | % calculation | |
| 4 Wall Comp. 30 X 25 (6F09007-02) Soil | | | | | | | | | |
| Chloride | 1060 | 20.0 | mg/kg | 40 | EF62108 | 06/19/06 | 06/19/06 | EPA 300.0 | |
| % Moisture | 9.6 | 0.1 | % | 1 | EF61101 | 06/10/06 | 06/11/06 | % calculation | |
| Blended Backfill (6F09007-03) Soil | | | | | | | | | |
| Chloride | 892 | 10.0 | mg/kg | 20 | EF62108 | 06/19/06 | 06/19/06 | EPA 300.0 | |
| % Moisture | 10.4 | 0.1 | % | 1 | EF61101 | 06/10/06 | 06/11/06 | % calculation | |

Rice Operating Co.
122 W. Taylor
Hobbs NM, 88240

Project: BD Jct. P-35-1
Project Number: None Given
Project Manager: Roy Rascon

Fax: (505) 397-1471

Organics by GC - Quality Control
Environmental Lab of Texas

| Analyte | Result | Reporting Limit | Units | Spike Level | Source Result | %REC Limits | RPD | RPD Limit | Notes |
|---------|--------|--------------------|-------|----------------|------------------|----------------|-----|--------------|-------|
|---------|--------|--------------------|-------|----------------|------------------|----------------|-----|--------------|-------|

Batch EF60931 - Solvent Extraction (GC)

Blank (EF60931-BLK1)

Prepared: 06/09/06 Analyzed: 06/10/06

| | | | | | | | | | |
|-------------------------------|------|------|-----------|------|--|------|--------|--|--|
| Carbon Ranges C6-C12 | ND | 10.0 | mg/kg wet | | | | | | |
| Carbon Ranges C12-C28 | ND | 10.0 | " | | | | | | |
| Carbon Ranges C28-C35 | ND | 10.0 | " | | | | | | |
| Total Hydrocarbon nC6-nC35 | ND | 10.0 | " | | | | | | |
| Surrogate: 1-Chlorooctane | 37.7 | | mg/kg | 50.0 | | 75.4 | 70-130 | | |
| Surrogate: 1-Chlorooctadecane | 39.5 | | " | 50.0 | | 79.0 | 70-130 | | |

LCS (EF60931-BS1)

Prepared: 06/09/06 Analyzed: 06/10/06

| | | | | | | | | | |
|-------------------------------|------|------|-----------|------|--|-----|--------|--|--|
| Carbon Ranges C6-C12 | 502 | 10.0 | mg/kg wet | 500 | | 100 | 75-125 | | |
| Carbon Ranges C12-C28 | 538 | 10.0 | " | 500 | | 108 | 75-125 | | |
| Total Hydrocarbon nC6-nC35 | 1040 | 10.0 | " | 1000 | | 104 | 75-125 | | |
| Surrogate: 1-Chlorooctane | 58.2 | | mg/kg | 50.0 | | 116 | 70-130 | | |
| Surrogate: 1-Chlorooctadecane | 58.2 | | " | 50.0 | | 116 | 70-130 | | |

Calibration Check (EF60931-CCV1)

Prepared: 06/09/06 Analyzed: 06/11/06

| | | | | | | | | | |
|-------------------------------|------|--|-------|------|--|-----|--------|--|--|
| Carbon Ranges C6-C12 | 269 | | mg/kg | 250 | | 108 | 80-120 | | |
| Carbon Ranges C12-C28 | 290 | | " | 250 | | 116 | 80-120 | | |
| Total Hydrocarbon nC6-nC35 | 559 | | " | 500 | | 112 | 80-120 | | |
| Surrogate: 1-Chlorooctane | 51.4 | | " | 50.0 | | 103 | 70-130 | | |
| Surrogate: 1-Chlorooctadecane | 54.3 | | " | 50.0 | | 109 | 70-130 | | |

Matrix Spike (EF60931-MS1)

Source: 6F09002-40

Prepared: 06/09/06 Analyzed: 06/11/06

| | | | | | | | | | |
|-------------------------------|------|------|-----------|------|----|------|--------|--|--|
| Carbon Ranges C6-C12 | 670 | 10.0 | mg/kg dry | 639 | ND | 105 | 75-125 | | |
| Carbon Ranges C12-C28 | 691 | 10.0 | " | 639 | ND | 108 | 75-125 | | |
| Total Hydrocarbon nC6-nC35 | 1360 | 10.0 | " | 1280 | ND | 106 | 75-125 | | |
| Surrogate: 1-Chlorooctane | 46.7 | | mg/kg | 50.0 | | 93.4 | 70-130 | | |
| Surrogate: 1-Chlorooctadecane | 42.8 | | " | 50.0 | | 85.6 | 70-130 | | |

Rice Operating Co.
122 W. Taylor
Hobbs NM, 88240

Project: BD Jct. P-35-1
Project Number: None Given
Project Manager: Roy Rascon

Fax: (505) 397-1471

Organics by GC - Quality Control
Environmental Lab of Texas

| Analyte | Result | Reporting Limit | Units | Spike Level | Source Result | %REC | %REC Limits | RPD | RPD Limit | Notes |
|---------|--------|--------------------|-------|----------------|------------------|------|----------------|-----|--------------|-------|
|---------|--------|--------------------|-------|----------------|------------------|------|----------------|-----|--------------|-------|

Batch EF60931 - Solvent Extraction (GC)

| Matrix Spike Dup (EF60931-MSD1) | | Source: 6F09002-40 | | | Prepared: 06/09/06 | | Analyzed: 06/11/06 | | | |
|---------------------------------|------|--------------------|-----------|------|--------------------|------|--------------------|-------|----|--|
| Carbon Ranges C6-C12 | 668 | 10.0 | mg/kg dry | 639 | ND | 105 | 75-125 | 0.299 | 20 | |
| Carbon Ranges C12-C28 | 697 | 10.0 | " | 639 | ND | 109 | 75-125 | 0.865 | 20 | |
| Total Hydrocarbon nC6-nC35 | 1360 | 10.0 | " | 1280 | ND | 106 | 75-125 | 0.00 | 20 | |
| Surrogate: 1-Chlorooctane | 46.4 | | mg/kg | 50.0 | | 92.8 | 70-130 | | | |
| Surrogate: 1-Chlorooctadecane | 43.6 | | " | 50.0 | | 87.2 | 70-130 | | | |

Rice Operating Co.
122 W. Taylor
Hobbs NM, 88240

Project: BD Jct. P-35-1
Project Number: None Given
Project Manager: Roy Rascon

Fax: (505) 397-1471

General Chemistry Parameters by EPA / Standard Methods - Quality Control
Environmental Lab of Texas

| Analyte | Result | Reporting Limit | Units | Spike Level | Source Result | %REC | %REC Limits | RPD | RPD Limit | Notes |
|---------|--------|--------------------|-------|----------------|------------------|------|----------------|-----|--------------|-------|
|---------|--------|--------------------|-------|----------------|------------------|------|----------------|-----|--------------|-------|

Batch EF61101 - General Preparation (Prep)

| | | | | | | | | | | |
|---------------------------------|------|---------------------------------------|---|---------------------------------------|------|--|--|-------|----|--|
| Blank (EF61101-BLK1) | | Prepared: 06/10/06 Analyzed: 06/11/06 | | | | | | | | |
| % Solids | 100 | | % | | | | | | | |
| Duplicate (EF61101-DUP1) | | Source: 6F08014-01 | | Prepared: 06/10/06 Analyzed: 06/11/06 | | | | | | |
| % Solids | 88.3 | | % | | 88.8 | | | 0.565 | 20 | |
| Duplicate (EF61101-DUP2) | | Source: 6F09002-02 | | Prepared: 06/10/06 Analyzed: 06/11/06 | | | | | | |
| % Solids | 99.2 | | % | | 99.0 | | | 0.202 | 20 | |
| Duplicate (EF61101-DUP3) | | Source: 6F09002-22 | | Prepared: 06/10/06 Analyzed: 06/11/06 | | | | | | |
| % Solids | 95.8 | | % | | 95.1 | | | 0.733 | 20 | |
| Duplicate (EF61101-DUP4) | | Source: 6F09007-02 | | Prepared: 06/10/06 Analyzed: 06/11/06 | | | | | | |
| % Solids | 91.0 | | % | | 90.4 | | | 0.662 | 20 | |
| Duplicate (EF61101-DUP5) | | Source: 6F09012-01 | | Prepared: 06/10/06 Analyzed: 06/11/06 | | | | | | |
| % Solids | 90.6 | | % | | 90.9 | | | 0.331 | 20 | |

Batch EF62108 - Water Extraction

| | | | | | | | | | | |
|---|------|-------------------------------|-------|------|--|-----|--------|--|--|--|
| Blank (EF62108-BLK1) | | Prepared & Analyzed: 06/19/06 | | | | | | | | |
| Chloride | ND | 0.500 | mg/kg | | | | | | | |
| LCS (EF62108-BS1) | | Prepared & Analyzed: 06/19/06 | | | | | | | | |
| Chloride | 10.3 | | mg/L | 10.0 | | 103 | 80-120 | | | |
| Calibration Check (EF62108-CCV1) | | Prepared & Analyzed: 06/19/06 | | | | | | | | |
| Chloride | 10.3 | | mg/L | 10.0 | | 103 | 80-120 | | | |

Rice Operating Co.
122 W. Taylor
Hobbs NM, 88240

Project: BD Jct. P-35-1
Project Number: None Given
Project Manager: Roy Rascon

Fax: (505) 397-1471

General Chemistry Parameters by EPA / Standard Methods - Quality Control
Environmental Lab of Texas

| Analyte | Result | Reporting Limit | Units | Spike Level | Source Result | %REC | %REC Limits | RPD | RPD Limit | Notes |
|---------|--------|--------------------|-------|----------------|------------------|------|----------------|-----|--------------|-------|
|---------|--------|--------------------|-------|----------------|------------------|------|----------------|-----|--------------|-------|

Batch EF62108 - Water Extraction

Duplicate (EF62108-DUP1) Source: 6F09007-01RE1 Prepared & Analyzed: 06/19/06

| | | | | | | | | | | |
|----------|------|------|-------|--|------|--|--|------|----|--|
| Chloride | 11.8 | 5.00 | mg/kg | | 12.1 | | | 2.51 | 20 | |
|----------|------|------|-------|--|------|--|--|------|----|--|

Matrix Spike (EF62108-MS1) Source: 6F09007-01RE1 Prepared & Analyzed: 06/19/06

| | | | | | | | | | | |
|----------|-----|------|-------|-----|------|------|--------|--|--|--|
| Chloride | 101 | 5.00 | mg/kg | 100 | 12.1 | 88.9 | 80-120 | | | |
|----------|-----|------|-------|-----|------|------|--------|--|--|--|

Rice Operating Co.
122 W. Taylor
Hobbs NM, 88240

Project: BD Jct. P-35-1
Project Number: None Given
Project Manager: Roy Rascon

Fax: (505) 397-1471

Notes and Definitions

DET Analyte DETECTED
ND Analyte NOT DETECTED at or above the reporting limit
NR Not Reported
dry Sample results reported on a dry weight basis
RPD Relative Percent Difference
LCS Laboratory Control Spike
MS Matrix Spike
Dup Duplicate

Report Approved By: Raland K Tuttle Date: 6-21-06

Raland K. Tuttle, Lab Manager

Celey D. Keene, Lab Director, Org. Tech Director

Peggy Allen, QA Officer

Jeanne Mc Murrey, Inorg. Tech Director

LaTasha Cornish, Chemist

Sandra Sanchez, Lab Tech.

This material is intended only for the use of the individual (s) or entity to whom it is addressed, and may contain information that is privileged and confidential.

If you have received this material in error, please notify us immediately at 432-563-1800.

12500 West I-20 East
Odessa, Texas 79763
Phone: 915-563-1800
Fax: 915-563-1713

CHAIN OF CUSTODY RECORD AND ANALYSIS REQUEST

Raymond

2170300

W. Taylor

supp. 2

05/393-9174

Law R. R. 1071007

Fax No: (505) 397-1471

Project Name: BD JCT P-35-1

Project #: _____

Project Loc:

PO #:

[illegible]

Environmental Lab of Texas

Variance / Corrective Action Report – Sample Log-In

Client: Rice Op.

Date/Time: 6/9/06

Order #: 6F09007

Initials: CK

Sample Receipt Checklist

| | | | | |
|---|-------------------------------------|----|----------------|---|
| Temperature of container/cooler? | Yes | No | -1.0 | C |
| Shipping container/cooler in good condition? | <input checked="" type="checkbox"/> | No | | |
| Custody Seals intact on shipping container/cooler? | <input checked="" type="checkbox"/> | No | Not present | |
| Custody Seals intact on sample bottles? | <input checked="" type="checkbox"/> | No | Not present | |
| Chain of custody present? | <input checked="" type="checkbox"/> | No | | |
| Sample Instructions complete on Chain of Custody? | <input checked="" type="checkbox"/> | No | | |
| Chain of Custody signed when relinquished and received? | <input checked="" type="checkbox"/> | No | | |
| Chain of custody agrees with sample label(s) | <input checked="" type="checkbox"/> | No | | |
| Container labels legible and intact? | <input checked="" type="checkbox"/> | No | | |
| Sample Matrix and properties same as on chain of custody? | <input checked="" type="checkbox"/> | No | | |
| Samples in proper container/bottle? | <input checked="" type="checkbox"/> | No | | |
| Samples properly preserved? | <input checked="" type="checkbox"/> | No | | |
| Sample bottles intact? | <input checked="" type="checkbox"/> | No | | |
| Preservations documented on Chain of Custody? | <input checked="" type="checkbox"/> | No | | |
| Containers documented on Chain of Custody? | <input checked="" type="checkbox"/> | No | | |
| Sufficient sample amount for indicated test? | <input checked="" type="checkbox"/> | No | | |
| All samples received within sufficient hold time? | <input checked="" type="checkbox"/> | No | | |
| VOC samples have zero headspace? | <input checked="" type="checkbox"/> | No | Not Applicable | |

Other observations:

Variance Documentation:

Contact Person: _____ Date/Time: _____ Contacted by: _____

Regarding: _____

Corrective Action Taken:

RICE OPERATING COMPANY

122 West Taylor Hobbs, NM 88240

Phone: (505) 393-9174 Fax: (505) 397-1471

VOC FIELD TEST REPORT FORM

PID METER READING & CALIBRATION

CK.
MODEL
NO.

| |
|-------------------------------------|
| <input type="checkbox"/> |
| <input checked="" type="checkbox"/> |
| <input type="checkbox"/> |

MODEL: PGM 761S

MODEL: PGM 761S

MODEL: PGM 7600

SERIAL NO: 104412

SERIAL NO: 104490

SERIAL NO: 110-12383

LOT NO: 05-2992

FILL DATE: 11-28-05

ACCURACY: +/- 2%

GAS COMPOSITION: ISOBUTYLENE 100PPM / AIR: BALANCE

EXP. DATE: 5-28-05

METER READING ACCURACY: 100.2

| SYSTEM | JUNCTION | UNIT | SECTION | TOWNSHIP | RANGE |
|--------|----------|------|---------|----------|-------|
| BD | P-35-1 | P | 35 | 21S | 37E |

| SAMPLE | PID Results | Sample | PID Results |
|-----------------------|-------------|--------|-------------|
| B Hom SPT Comp. @ 12 | 0.9 | | |
| 4 Wall Comp 30' x 25' | 1.0 | | |
| Backfill Blended | 2.1 | | |
| | | | |
| N. Wall SPT Comp. | 1.4 | | |
| S. Wall " | 0.3 | | |
| E. Wall " | 2.7 | | |
| W. Wall " | 1.0 | | |
| | | | |
| | | | |
| | | | |
| | | | |
| | | | |
| | | | |
| | | | |
| | | | |

I verify that I have calibrated the above instrument in accordance to the manufacture operation manual.

SIGNATURE: Loy R. Raslon

DATE: 6-7-06