

DATE IN 3/28/08	SUSPENSE	ENGINEER Brooks	LOGGED IN 3/31/08	TYPE NSL	APP NO. PKVR0809159824
--------------------	----------	--------------------	----------------------	-------------	---------------------------

ABOVE THIS LINE FOR DIVISION USE ONLY

NEW MEXICO OIL CONSERVATION DIVISION

- Engineering Bureau -

1220 South St. Francis Drive, Santa Fe, NM 87505



Conocophillips Co.
Newberry B# 1N
5813

ADMINISTRATIVE APPLICATION CHECKLIST

THIS CHECKLIST IS MANDATORY FOR ALL ADMINISTRATIVE APPLICATIONS FOR EXCEPTIONS TO DIVISION RULES AND REGULATIONS WHICH REQUIRE PROCESSING AT THE DIVISION LEVEL IN SANTA FE

Application Acronyms:

[NSL-Non-Standard Location] [NSP-Non-Standard Proration Unit] [SD-Simultaneous Dedication]
[DHC-Downhole Commingling] [CTB-Lease Commingling] [PLC-Pool/Lease Commingling]
[PC-Pool Commingling] [OLS - Off-Lease Storage] [OLM-Off-Lease Measurement]
[WFX-Waterflood Expansion] [PMX-Pressure Maintenance Expansion]
[SWD-Salt Water Disposal] [IPI-Injection Pressure Increase]
[EOR-Qualified Enhanced Oil Recovery Certification] [PPR-Positive Production Response]

[1] TYPE OF APPLICATION - Check Those Which Apply for [A]

- [A] Location - Spacing Unit - Simultaneous Dedication
☒ NSL ☐ NSP ☐ SD

Check One Only for [B] or [C]

- [B] Commingling - Storage - Measurement
☐ DHC ☐ CTB ☐ PLC ☐ PC ☐ OLS ☐ OLM

- [C] Injection - Disposal - Pressure Increase - Enhanced Oil Recovery
☐ WFX ☐ PMX ☐ SWD ☐ IPI ☐ EOR ☐ PPR

- [D] Other: Specify _____

[2] NOTIFICATION REQUIRED TO: - Check Those Which Apply, or ~~X~~ Does Not Apply

- [A] ☐ Working, Royalty or Overriding Royalty Interest Owners
[B] ☐ Offset Operators, Leaseholders or Surface Owner
[C] ☐ Application is One Which Requires Published Legal Notice
[D] ☐ Notification and/or Concurrent Approval by BLM or SLO
U.S. Bureau of Land Management - Commissioner of Public Lands, State Land Office
[E] ☐ For all of the above, Proof of Notification or Publication is Attached, and/or,
[F] ☐ Waivers are Attached

[3] SUBMIT ACCURATE AND COMPLETE INFORMATION REQUIRED TO PROCESS THE TYPE OF APPLICATION INDICATED ABOVE.

[4] **CERTIFICATION:** I hereby certify that the information submitted with this application for administrative approval is **accurate** and **complete** to the best of my knowledge. I also understand that **no action** will be taken on this application until the required information and notifications are submitted to the Division.

Note: Statement must be completed by an individual with managerial and/or supervisory capacity.

Patsy Clugston

Print or Type Name

Patsy Clugston

Signature

Regulatory Specialist

Title

3/26/08

Date

clugspl@conocophillips.com

e-mail Address

RECEIVED
2008 MAR 28 PM 1 57



3401 E. 30th Street
Farmington, NM 87401

March 26, 2006
Sent Overnight UPS

New Mexico Oil Conservation Division
NSL Examiner
1220 South St. Francis Drive
Santa Fe, New Mexico 87505

Re: Newberry B #1N
Unit D 860' FNL & 315' FWL, Section 35, T32N, R12W,
San Juan Co., NM API - 30-045-34571

Dear Sir:

This is a request for administrative approval for a non-standard gas well location in the Basin Dakota and Blanco Mesaverde pools.

The proposed Newberry B #1N was staked as a commingle Dakota /Mesaverde well. The placement of the well is non-standard for the Dakota as per Order 10987-B (2) and the Mesaverde per Order R-109887-A (1) since neither are in a Federal Unit or Participating Area (PA). The well was staked at an unorthodox location due to terrain, archaeology, existing utilities. A majority of the area within the legal spacing window for the Mesaverde and Dakota formation is encompassed by steep and rugged terrain. The areas that would allow a suitable well location contain either underground utilities or archeology. Consequently this location was staked non-standard for the Mesaverde and Dakota formations in order to best fit the existing archeology, utilities and topography. See the attached topo and aerial map for further clarification.

Production from the Basin Dakota and the Blanco Mesaverde is included in the W/2 (320 acres) gas spacing unit of Section 35, T32N, R12W. To comply with the New Mexico Oil Conservation Division rules, we are submitting the following for your approval of this non-standard location:

1. Approved APD cover page and C102 plat showing location of the well
2. 9 Section Plat showing wells in the area
3. Offset Operator Plat for Section 35, T32N, R12W is the east half of Section 34, T32N, R12W
4. Topo and aerial maps showing the location of the well

ConocoPhillips is the offset operator of the affected section 34, T32N, R12W and has 100% ownership of the offset wells, therefore no notification is needed. Please let me know if you have any questions about this application by calling me at 505-326-9518.

Sincerely,

Patsy Clugston
Sr. Regulatory Specialist

UNITED STATES
DEPARTMENT OF THE INTERIOR
BUREAU OF LAND MANAGEMENT

BLM'S APPROVAL OR ACCEPTANCE OF THIS
ACTION DOES NOT RELIEVE THE LESSEE AND
OPERATOR FROM OBTAINING ANY OTHER
AUTHORIZATION REQUIRED FOR OPERATIONS
ON FEDERAL AND INDIAN LANDS

APPLICATION FOR PERMIT TO DRILL, DEEPEN, OR PLUG BACK

1a. Type of Work DRILL	5. Lease Number NMSF-078146 Unit Reporting Number	
1b. Type of Well GAS	6. If Indian, All. or Tribe RCVD MAR 15 '08	
2. Operator ConocoPhillips	7. Unit Agreement Name OIL CONS. DIV. DIST. 3	
3. Address & Phone No. of Operator PO Box 4289, Farmington, NM 87499 (505) 326-9700	8. Farm or Lease Name Newberry B 9. Well Number #1N	
4. Location of Well Unit D (NWNW), 860' FNL & 315' FWL Latitude 36.947201 N Longitude 108.072688 W	10. Field, Pool, Wildcat Basin Dakota / Blanco Mesaverde 11. Sec., Twn, Rge, Mer. (NMPM) Sec. 35, T32N, R12W API # 30-045-34571	
14. Distance in Miles from Nearest Town Aztec, NM /11.6 miles	12. County San Juan,	13. State NM
15. Distance from Proposed Location to Nearest Property or Lease Line 315'	17. Acres Assigned to Well MV/DK 320.00 (W/2)	
16. Acres in Lease 2240.0 acres		
18. Distance from Proposed Location to Nearest Well, Drig, Compl, or Applied for on this Lease 695' Hillstrom #3	20. Rotary or Cable Tools Rotary	
19. Proposed Depth 7503'		
21. Elevations (DF, FT, GR, Etc.) 6290' GL	22. Approx. Date Work will Start	
23. Proposed Casing and Cementing Program See Operations Plan attached		
24. Authorized by: Patsy Clugston, Regulatory Specialist	Date 1/22/08	

PERMIT NO. _____ APPROVAL DATE _____
APPROVED BY [Signature] TITLE Petr. Eng. / Admin DATE 3/17/08

Archaeological Report attached
Threatened and Endangered Species Report attached

NOTE: This format is issued in lieu of U.S. BLM Form 3160-3

Title 18 U.S.C. Section 1001, makes it a crime for any person knowingly and willfully to make to any department or agency of the United States any false, fictitious or fraudulent statements or presentations as to any matter within its jurisdiction.

Example Master Plan Type 3 Bond Numbers NMB-000015 and NMB-000089

This action is subject to technical and
procedural review pursuant to 43 CFR 3165.3
and appeal pursuant to 43 CFR 3165.4

NMOCD
MAR 24 2008

ES0085 & ES0048

H₂S POTENTIAL EXIST
HOLD C104 FOR USL
DRILLING OPERATIONS AUTHORIZED ARE
SUBJECT TO COMPLIANCE WITH ATTACHED
"GENERAL REQUIREMENTS".

DISTRICT I
1825 N. French Dr., Hobbs, N.M. 88240

DISTRICT II
1301 West Grand Avenue, Artesia, N.M. 88210

DISTRICT III
1000 Rio Brazos Rd., Aztec, N.M. 87410

DISTRICT IV
1220 S. St. Francis Dr., Santa Fe, NM 87505

State of New Mexico
Energy, Minerals & Natural Resources Department

OIL CONSERVATION DIVISION

1220 South St. Francis Dr.
Santa Fe, NM 87505

Form C-102
Revised October 12, 2005

Submit to Appropriate District Office
State Lease - 4 Copies
Fee Lease - 3 Copies

Bureau of Land Management
Farmington Field Office

☐ AMENDED REPORT

JAN 22 2008

WELL LOCATION AND ACREAGE DEDICATION PLAT

*API Number 30-045- 34571		*Pool Code 72319 / 71599	*Pool Name DAKOTA/MESAVERDE
*Property Code 7360 31841	*Property Name NEWBERRY B		*Well Number 1N
*OGRID No. 14538 217817	*Operator Name CONOCOPHILLIPS COMPANY		*Elevation 6290'

¹⁰ Surface Location

UL or lot no.	Section	Township	Range	Lot Idn	Feet from the	North/South line	Feet from the	East/West line	County
D	35	32-N	12-W		860'	NORTH	315'	WEST	SAN JUAN

¹¹ Bottom Hole Location If Different From Surface

UL or lot no.	Section	Township	Range	Lot Idn	Feet from the	North/South line	Feet from the	East/West line	County
D									
¹² Dedicated Acres D 320.00 ACRES W 1/2 MV 320.00 ACRES W 1/2			¹³ Joint or Infill		¹⁴ Consolidation Code		¹⁵ Order No.		

NO ALLOWABLE WILL BE ASSIGNED TO THIS COMPLETION UNTIL ALL INTERESTS HAVE BEEN CONSOLIDATED
OR A NON-STANDARD UNIT HAS BEEN APPROVED BY THE DIVISION

16

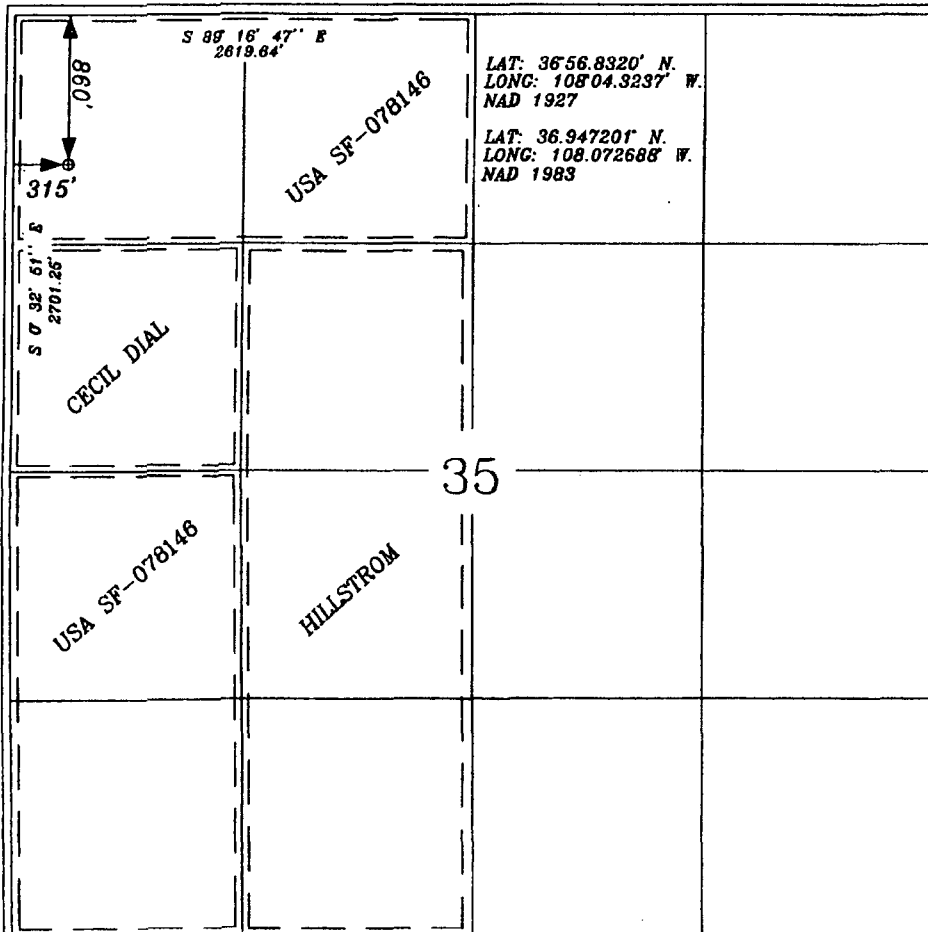

¹⁷ OPERATOR CERTIFICATION

I hereby certify that the information contained herein is true and complete to the best of my knowledge and belief, and that this organization either owns a working interest or unleased mineral interest in the land including the proposed bottom hole location or has a right to drill this well at this location pursuant to a contract with an owner of such a mineral or a working interest, or to a voluntary pooling agreement or a compulsory pooling order heretofore entered by the division.

Patsy Clugston
Signature
Patsy Clugston
Printed Name
1-22-08

¹⁸ SURVEYOR CERTIFICATION

I hereby certify that the well location shown on this plat was plotted from field notes of actual surveys made by me or under my supervision, and that the same is true and correct to the best of my belief.

1-19-2008
Date of Survey
Signature and Seal of Professional Surveyor:
Gregory A. Russell
Certificate Number 15703

Legend

MESAVERDE
DAKOTA

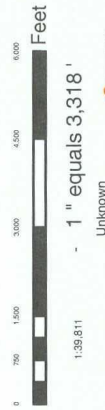

ConocoPhillips
© Unpublished Work, ConocoPhillips

Newberry B 1N
Sec. 35, T32N, R12W
Nine Section Plat

Author:
Compiled by:
Date: 11/8/2007
Scale: <Scale>

R:\Projects\Newberry\New San Juan Basin Templates.mxd

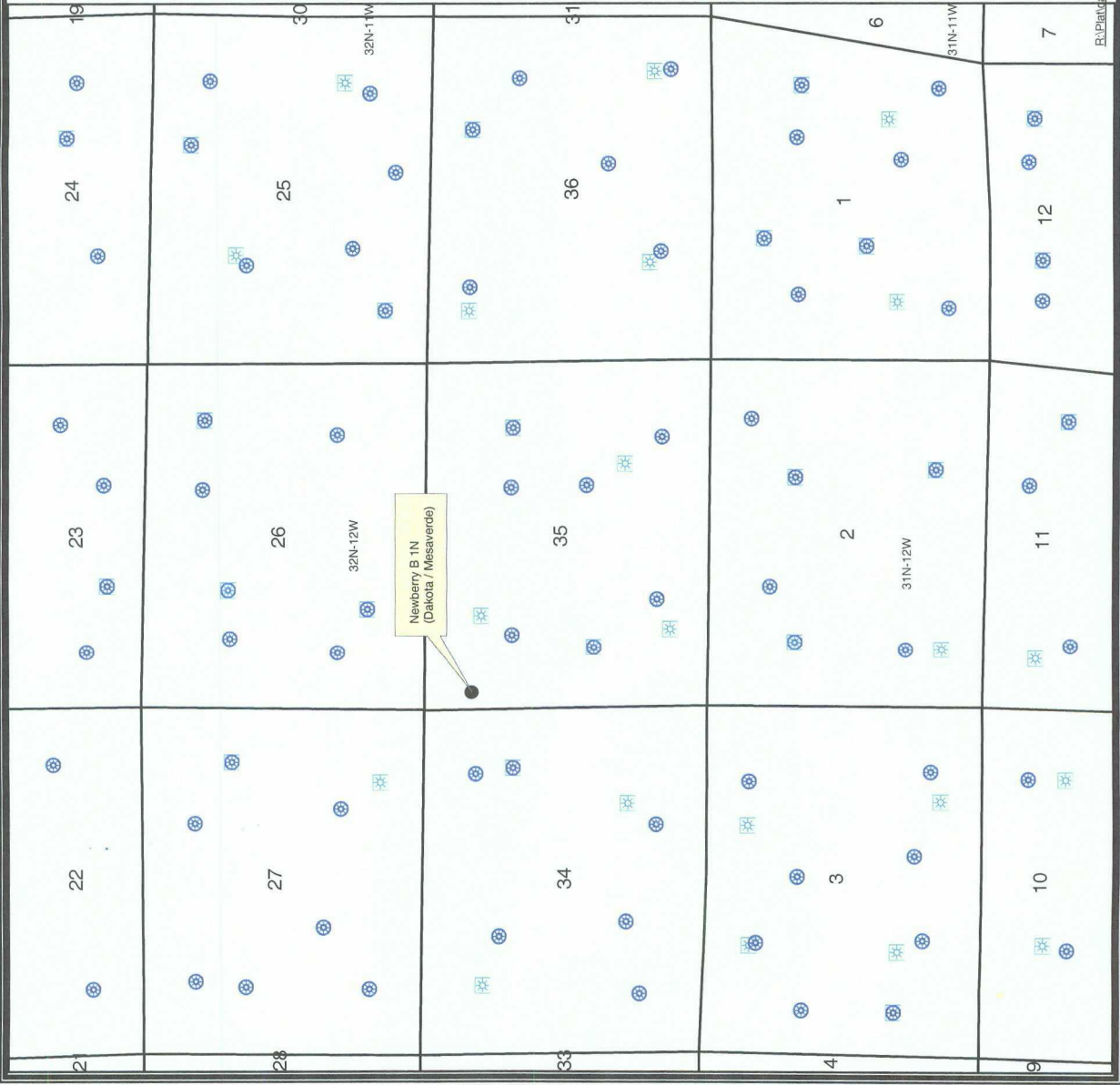

Legend

MESAVERDE
DAKOTA

Offset Operator: C OPC
Working Interest Owners:
See Attached List



ConocoPhillips
© Unpublished Work, ConocoPhillips

Newberry B 1N
Sec. 35, T32N, R12W
Offset Operator

Author:
Date: 11/8/2007
Compiled by:
Scale:
R:\Projects\New San Juan Basin Template.mxd

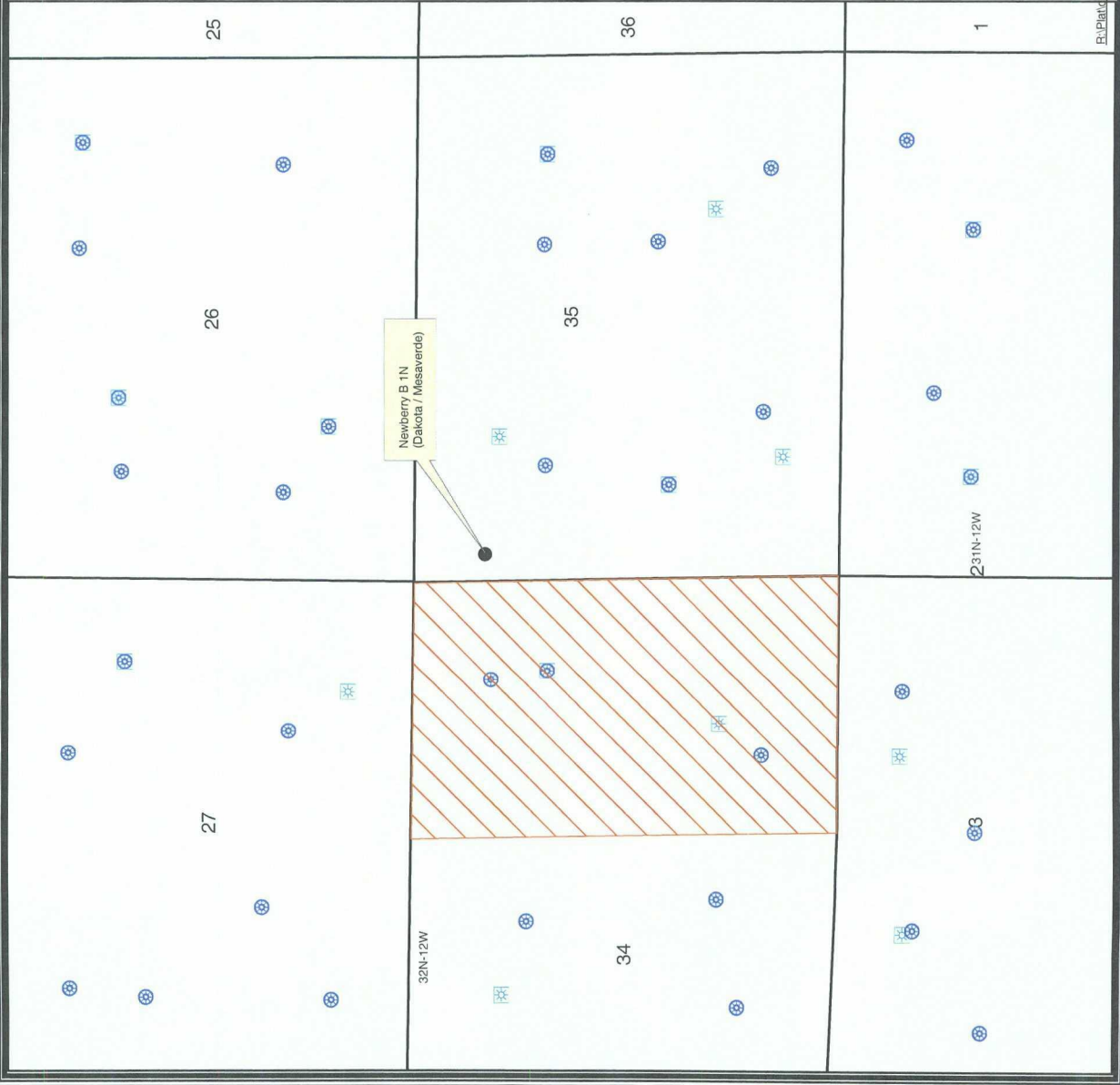

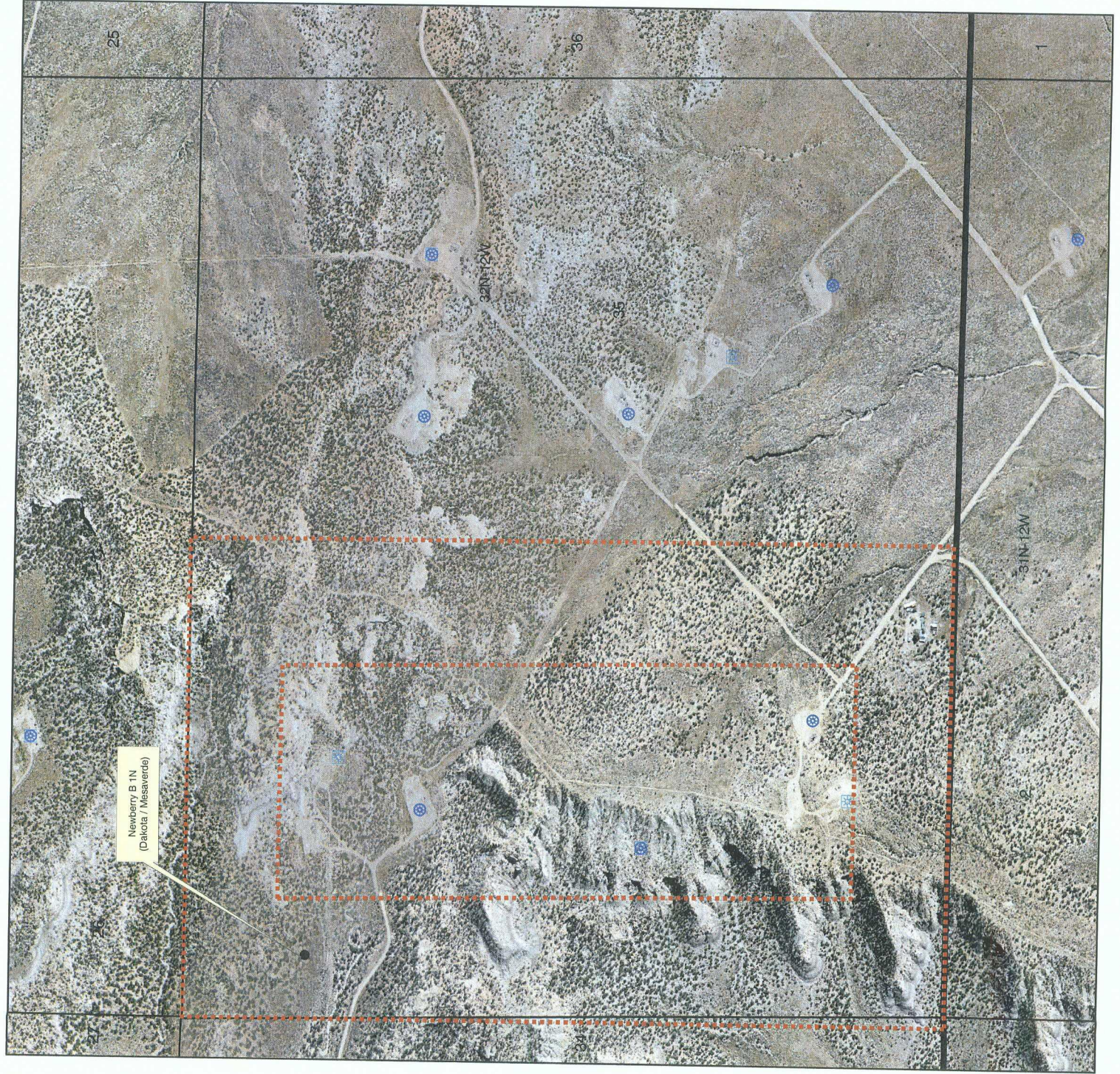

Legend

 MESAVERDE

 DAKOTA



Setback 660'

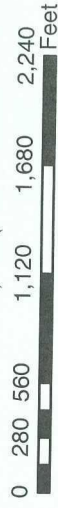

1 inch equals 997.757641 feet



 ConocoPhillips

Newberry B 1N
860' FNL, 315' FWL
Sec. 35, T32N, R12W

Author:
Compiled by:
Project File:

Date:
Scale:

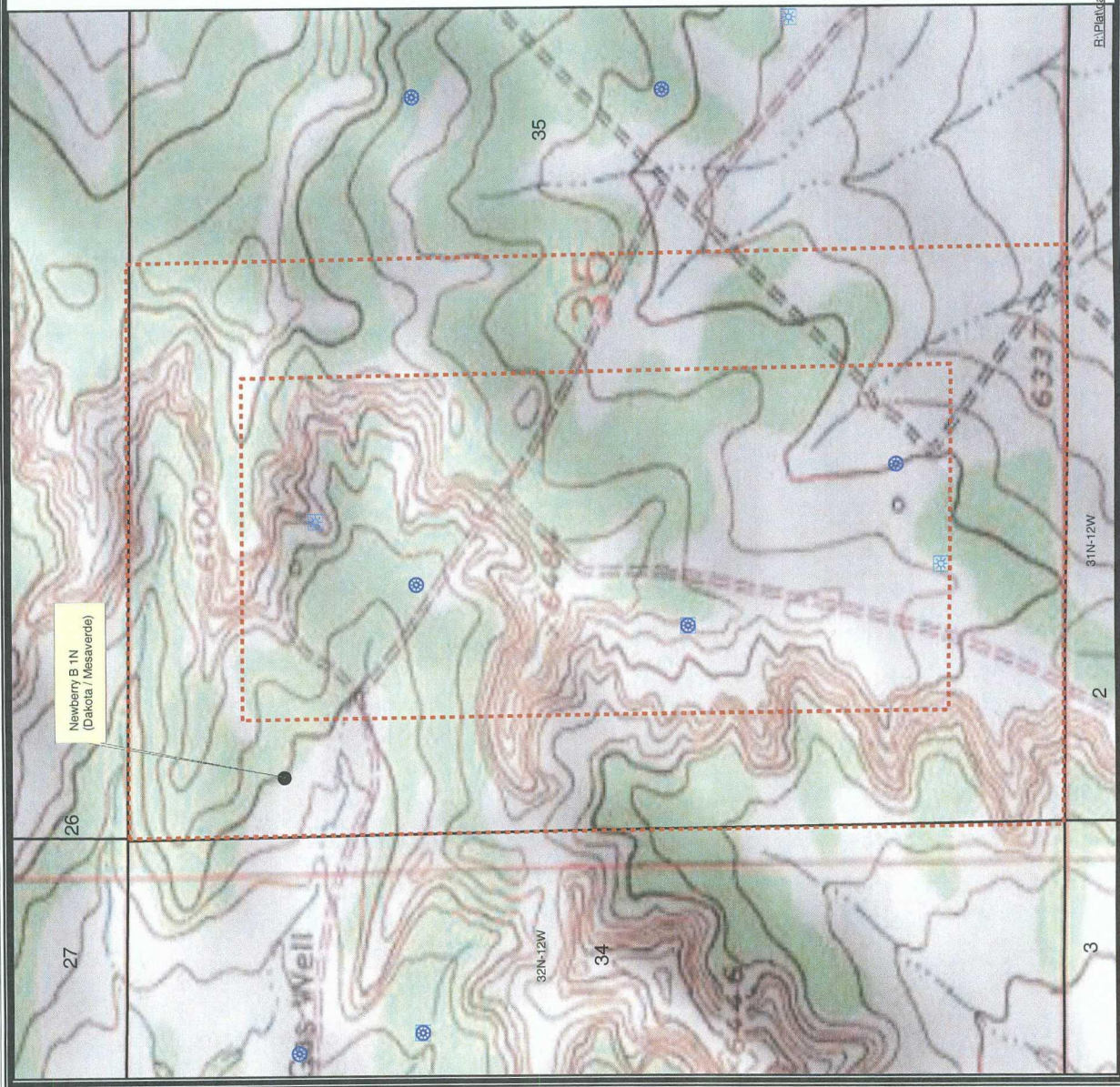

Legend

MESAVERDE
DAKOTA

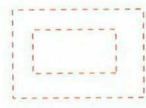

Setback 660'

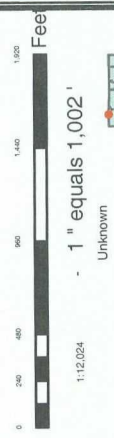

ConocoPhillips
© Unpublished Work, ConocoPhillips

Newberry B 1N
860' FNL, 315' FWL
Sec. 35, T32N, R12W

Author:	Date:
Compiled by:	11/8/2007
Project:	Scale: <Scale>
B:\Plat\Map\New_San_Juan_Basin_Template.mxd	

Well File Search - Select API Number to View

Please select the API Number you wish to view from the list below by clicking the radio button next to the API Number. Then click the "Continue" button to see the thumbnails for the API you selected.

The search results are broken out by groups of 25 on each page. Switching pages can be done by clicking the "Next 25" or "Previous 25" links.

16 Records Found

Displaying Screen 1 of 1

- | API Number | ULSTR | Footages |
|--|--------------------------|---------------------|
| <input type="radio"/> 3004512186 | C -35-32N-12W | 1070 FNL & 1450 FWL |
| Well Name & Number: NEWBERRY B No. 001 | | |
| Operator: CONOCOPHILLIPS COMPANY | | |
| <input type="radio"/> 3004513214 | H -35-32N-12W | 1650 FNL & 990 FEL |
| Well Name & Number: MOORE No. 001 | | |
| Operator: BURLINGTON RESOURCES OIL & GAS COMPANY LP | | |
| <input type="radio"/> 3004522329 | E -35-32N-12W | 1650 FNL & 1150 FWL |
| Well Name & Number: HILLSTROM No. 001A | | |
| Operator: BURLINGTON RESOURCES OIL & GAS COMPANY LP | | |
| <input type="radio"/> 3004522849 | P -35-32N-12W | 930 FSL & 1160 FEL |
| Well Name & Number: MOORE No. 001A | | |
| Operator: BURLINGTON RESOURCES OIL & GAS COMPANY LP | | |
| <input type="radio"/> 3004523352 | G -35-32N-12W | 1690 FNL & 1570 FEL |
| Well Name & Number: MOORE No. 002 | | |
| Operator: BURLINGTON RESOURCES OIL & GAS COMPANY LP | | |
| <input type="radio"/> 3004523353 | M -35-32N-12W | 1010 FSL & 1180 FWL |
| Well Name & Number: HILLSTROM No. 002 | | |
| Operator: BURLINGTON RESOURCES OIL & GAS COMPANY LP | | |
| <input type="radio"/> 3004524514 | J -35-32N-12W | 1825 FSL & 1650 FEL |
| Well Name & Number: MOORE No. 003 | | |
| Operator: BURLINGTON RESOURCES OIL & GAS COMPANY LP | | |
| <input type="radio"/> 3004524740 | D -35-32N-12W | 930 FNL & 990 FWL |
| Well Name & Number: HILLSTROM No. 003 | | |
| Operator: BURLINGTON RESOURCES OIL & GAS COMPANY LP | | |
| <input type="radio"/> 3004524924 | M -35-32N-12W | 730 FSL & 1190 FWL |
| Well Name & Number: NEWBERRY B No. 001E | | |
| Operator: CONOCOPHILLIPS COMPANY | | |
| <input type="radio"/> 3004525645 | H -35-32N-12W | 1890 FNL & 790 FEL |
| Well Name & Number: MOORE No. 005 | | |
| Operator: SOUTHLAND ROYALTY CO | | |
| <input type="radio"/> 3004525695 | J -35-32N-12W | 1620 FSL & 1555 FEL |
| Well Name & Number: MOORE No. 001E | | |
| Operator: BURLINGTON RESOURCES OIL & GAS COMPANY LP | | |
| <input type="radio"/> 3004529921 | G -35-32N-12W | 1620 FNL & 1885 FEL |
| Well Name & Number: MOORE No. 001B | | |
| Operator: BURLINGTON RESOURCES OIL & GAS COMPANY LP | | |
| <input type="radio"/> 3004530487 | J -35-32N-12W | 2335 FSL & 1870 FEL |
| Well Name & Number: MOORE No. 001C | | |

DK

~~DK, MV~~

MV

PC

PC, FC

- ☐ **Operator:** BURLINGTON RESOURCES OIL & GAS COMPANY LP
3004533291 L -35-32N-12W 2140 FSL & 915 FWL
Well Name & Number: NEWBERRY B No. 001M
Operator: CONOCOPHILLIPS COMPANY
- ☐ 3004534571 D -35-32N-12W 860 FNL & 315 FWL
Well Name & Number: NEWBERRY B No. 001N
Operator: CONOCOPHILLIPS COMPANY
- ☐ 3004560003 N -35-32N-12W 990 FSL & 1650 FWL
Well Name & Number: HILLSTROM No. 001
Operator: BURLINGTON RESOURCES OIL & GAS COMPANY LP

MV

DK, MV

MV

16 Records Found

Displaying Screen 1 of 1

[Continue](#)[Go Back](#)