

EXXON COMPANY RECEIVED
U.S. AN DIVISION
POST OFFICE BOX 1600 • MIDLAND, TEXAS 79702-1600

'93 OCT 12 AM 9 53

October 5, 1993

PRODUCTION DEPARTMENT
SOUTHWESTERN DIVISION

ENVIRONMENTAL AND REGULATORY AFFAIRS

Unorthodox Location
Simultaneous Dedication
J. L. Greenwood #13 and #16
Units: L&N
Section 9, T22S-R37E
Lea County, New Mexico
Blinebry (Pro Gas) (Consolidated)

Mr. Michael E. Stogner
New Mexico Oil Conservation Division
P. O. Box 2088
Santa Fe, New Mexico 87504-2088

Dear Mr. Stogner:

Exxon Corp. requests administrative approval of an Unorthodox Location for the J. L. Greenwood #16 based on Rule 104 F,1 "the recompletion of a well previously drilled to a deeper horizon, provided said well was drilled at an orthodox or approved unorthodox location for such original horizon". The #16 was previously an oil completion at an orthodox location in the Paddock. Presently, the #16 is an oil completion in the Blinebry Oil and Gas Pool. Approval has been requested to add Blinebry perforations, acidize and frac. Adding Blinebry perforations will cause this well to go from an oil well to a gas well and therefore be at an unorthodox location in the Blinebry (Pro Gas) (Consolidated).

The J. L. Greenwood #13 is presently completed in the Blinebry (Pro Gas) (Consolidated). Both #13 and #16 are located in the SW/4 of Section 9, T22S-R37E, Lea County, Unit Letters L and N, respectively. Administrative approval is requested to Simultaneously Dedicate the SW/4 160 acres, to both the #13 and #16.

A list of the offset operators that have been notified and a copy of the letter and certified return receipts are enclosed. We have requested that they execute a waiver and send one copy to the N.M.O.C.D and one copy to Exxon.

Administrative Order NSC-3220 (SD) authorized the unorthodox location of well #9 and simultaneous dedication of wells #9 and #11 in the SE4, 160 acres, of Section 9, T22S-R37E.

Also enclosed is a copy of the C102 and C103 that were sent to the district. If you have any questions, please call me at 915/688-6782.

Sincerely,

Alex M. Correa

AMC/mcn
Enclosure
8:51.AMC

DISTRICT I
P.O. Box 1980, Hobbs, NM 88240

DISTRICT II
P.O. Drawer DD, Artesia, NM 88210

DISTRICT III
1000 Rio Brazos Rd., Aztec, NM 87410

OIL CONSERVATION DIVISION

P O. Box 2088
Santa Fe, New Mexico 87504-2088

WELL API NO.
3002530455

5. Indicate Type of Lease
STATE ☐ FEE ☒

6. State Oil & Gas Lease No.
FEE

7. Lease Name or Unit Agreement Name
J L GREENWOOD

8. Well No.
16

9. Pool name or Wildcat
BLINEBRY (PRO GAS) (CONSOLIDATED)

SUNDRY NOTICES AND REPORTS ON WELLS
(DO NOT USE THIS FORM FOR PROPOSALS TO DRILL OR TO DEEPEN OR PLUG BACK TO A DIFFERENT RESERVOIR. USE "APPLICATION FOR PERMIT" (FORMC-101) FOR SUCH PROPOSALS.)

1. Type of Well:
OIL WELL ☐ GAS WELL ☒ OTHER

2. Name of Operator
EXXON CORPORATION

3. Address of Operator
**ATTN: REGULATORY AFFAIRS
P. O. BOX 1600
MIDLAND, TX 79702**

4. Well Location
Unit Letter **N** : **922** Feet From The **SOUTH** Line and **2238** Feet From The **WEST** Line
Section **9** Township **22S** Range **37E** NMPM **LEA** County

10. Elevation (Show whether DF, RKB, RT, GR, etc.)
3411 GR

Check Appropriate Box to Indicate Nature of Notice, Report, or Other Data

NOTICE OF INTENTION TO:

PERFORM REMEDIAL WORK ☐ PLUG AND ABANDON ☐
TEMPORARILY ABANDON ☐ CHANGE PLANS ☐
PULL OR ALTER CASING ☐
OTHER: **ADD BLINEBRY PERFS** ☒

SUBSEQUENT REPORT OF:

REMEDIAL WORK ☐ ALTERING CASING ☐
COMMENCE DRILLING OPNS. ☐ PLUG & ABANDONMENT ☐
CASING TEST AND CEMENT JOB ☐
OTHER: ☐

12. Describe Proposed or Completed Operations (Clearly state all pertinent details, and give pertinent dates, including estimated date of starting any proposed work) SEE RULE 1103.

WELL IS PRESENTLY COMPLETED IN BLINEBRY OIL & GAS FROM PERFS. 5744'-5872'. REQUEST APPROVAL TO ADD BLINEBRY PERFS. 5357'-5720', AC. APPROX. 10,400 GAL., FRAC. APPROX. 70,000 GAL. + 253,000 # SD. THESE ADDITIONAL PERFS. WILL CAUSE WELL TO GO FROM AN OIL WELL TO A GAS WELL IN THE BLINEBRY (PRO GAS) (CONSOLIDATED). COPY OF THE LETTER TO THE NMOC D REQUESTING APPROVAL OF AN UNORTHODOX LOCATION AND SIMULTANEOUS DEDICATION WITH THE #13 IS ATTACHED.

I hereby certify that the information above is true and complete to the best of my knowledge and belief.

SIGNATURE *Alex M. Correa* TITLE Sr. Regulatory Specialist DATE 09/10/93

TYPE OR PRINT NAME Alex M. Correa (915) 688-6782 TELEPHONE NO.

(This space for State Use)

APPROVED BY _____ TITLE _____ DATE _____

CONDITIONS OF APPROVAL, IF ANY:

Submit to Appropriate
District Office
State Lease—4 copies
Fee Lease—3 copies

State of New Mexico
Energy, Minerals and Natural Resources Department

Form C-102
Revised 1-1-89

OIL CONSERVATION DIVISION

P.O. Box 2088
Santa Fe, New Mexico 87504-2088

DISTRICT I
P.O. Box 1980, Hobbs, NM 88240

DISTRICT II
P.O. Drawer DD, Artesia, NM 88210

DISTRICT III
1000 Rio Brazos Rd., Aztec, NM 87410

WELL LOCATION AND ACREAGE DEDICATION PLAT

All distances must be from the outer boundaries of the Section.

Operator Exxon Corporation			Lease J. L. GREENWOOD		Well No. 13
Unit Letter L	Section 9	Township 22S	Range 37E	County NMPM	LEA
Actual Footage Location of Well: 1980 feet from the SOUTH line and 990 feet from the WEST line.					
Ground level Elev. 3414' DF	Producing Formation BLINEBRY OIL & GAS		Pool BLINEBRY OIL & GAS		Dedicated Acreage: 160 Acres

- Outline the acreage dedicated to the subject well by colored pencil or hachure marks on the plat below.
- If more than one lease is dedicated to the well, outline each and identify the ownership thereof (both as to working interest and royalty).
- If more than one lease of different ownership is dedicated to the well, have the interest of all owners been consolidated by communitization, unitization, force-pooling, etc.?
☐ Yes ☐ No If answer is "yes", type of consolidation _____
If answer is "no", list the owners and tract descriptions which have actually been consolidated. (Use reverse side of this form if necessary.) _____
No allowable will be assigned to the well until all interests have been consolidated (by communitization, unitization, forced-pooling, or otherwise) or until a non-standard unit, eliminating such interest, has been approved by the Division.

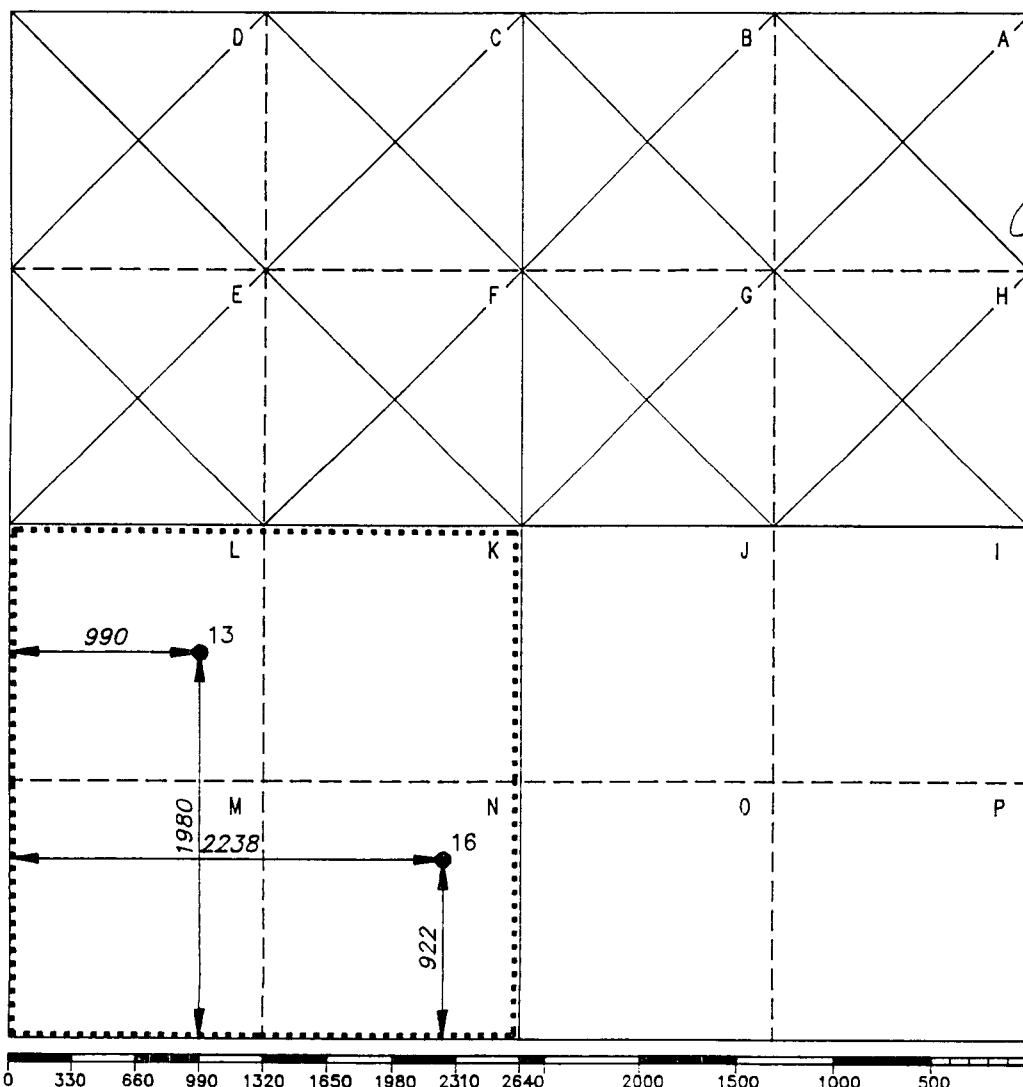

OPERATOR CERTIFICATION

I hereby certify that the information
contained herein is true and complete to the
best of my knowledge and belief.

Signature
Joe R. Glass for
Printed Name
C.H. HARPER
Position
PERMITS SUPERVISOR

Company Exxon Corporation
P.O. Box 1600-Midland, Tx.-79702
Date
8/8/93

SURVEYOR CERTIFICATION

I hereby certify that the well location
shown on this plat was plotted from field
notes of actual surveys made by me or
under my supervision, and that the same
is true and correct to the best of my
knowledge and belief.

Date Surveyed
8/18/97

Signature & Seal of
Professional Surveyor

Certificate No.

2.5 Miles SW of EUNICE, New Mexico.

C.E. File No. A10294f

State of New Mexico
Energy, Minerals and Natural Resources Department

Form C-102
Revised 1-1-89

OIL CONSERVATION DIVISION

P.O. Box 2088
Santa Fe, New Mexico 87504-2088

WELL LOCATION AND ACREAGE DEDICATION PLAT

All distances must be from the outer boundaries of the Section.

Submit to Appropriate
District Office
State Lease-4 copies
Fee Lease-3 copies

DISTRICT I
P.O. Box 1980, Hobbs, NM 88240

DISTRICT II
P.O. Drawer DD, Artesia, NM 88210

DISTRICT III
1000 Rio Brazos Rd., Aztec, NM 87410

Operator Exxon Corporation			Lease J. L. GREENWOOD		Well No. 16
Unit Letter N	Section 9	Township 22S	Range 37E	County NMPM	LEA
Actual Footage Location of Well: 921.5 feet from the SOUTH line and 2238.3 feet from the WEST line.					
Ground level Elev. 3411'	Producing Formation BLINEBRY		Pool BLINEBRY OIL & GAS		Dedicated Acreage: 40 Acres

- Outline the acreage dedicated to the subject well by colored pencil or hachure marks on the plat below.
- If more than one lease is dedicated to the well, outline each and identify the ownership thereof (both as to working interest and royalty).
- If more than one lease of different ownership is dedicated to the well, have the interest of all owners been consolidated by communitization, unitization, force-pooling, etc.?
☐ Yes ☐ No If answer is "yes", type of consolidation _____
If answer is "no", list the owners and tract descriptions which have actually been consolidated. (Use reverse side of this form if necessary.) _____
No allowable will be assigned to the well until all interests have been consolidated (by communitization, unitization, forced-pooling, or otherwise) or until a non-standard unit, eliminating such interest, has been approved by the Division.

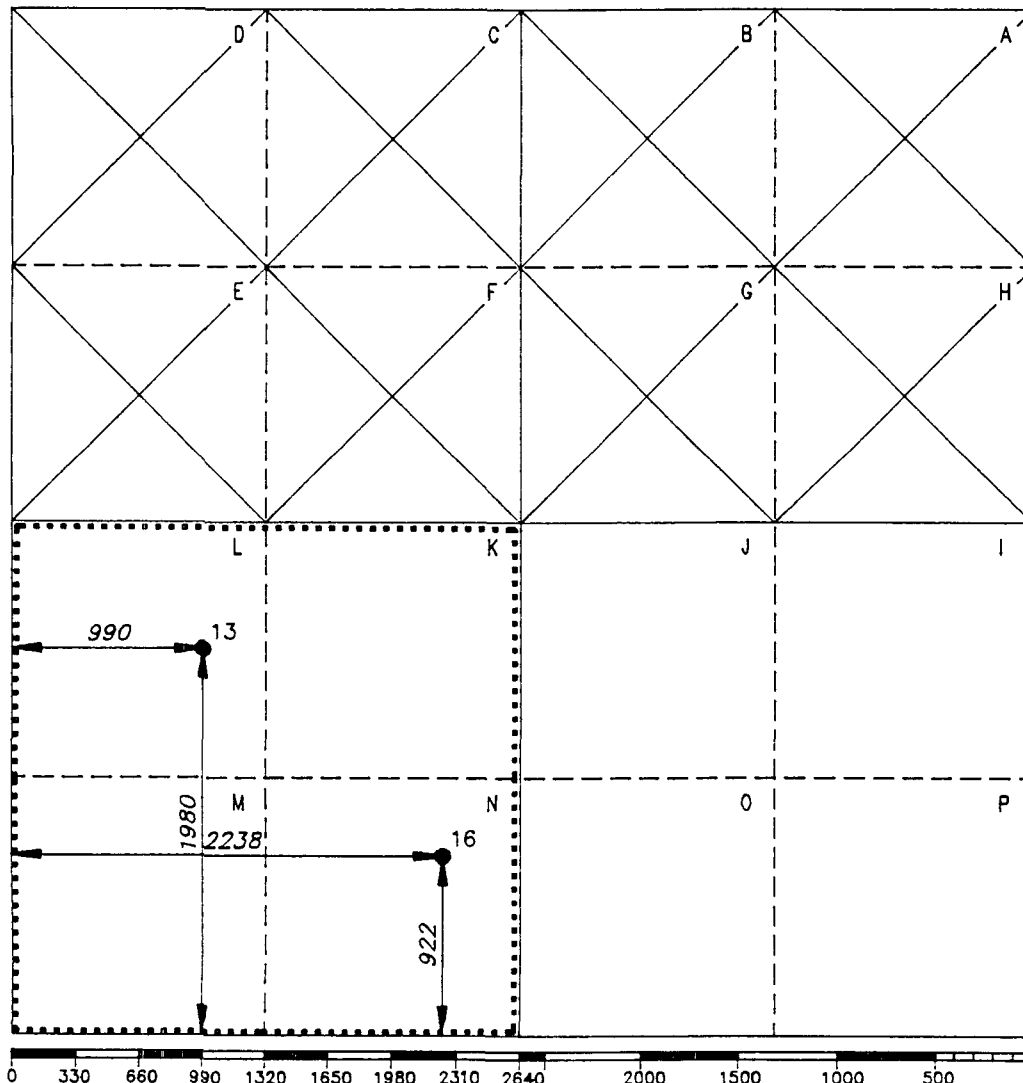

OPERATOR CERTIFICATION

I hereby certify that the information contained herein is true and complete to the best of my knowledge and belief.

Signature *Joe R. Glass*
Printed Name C.H. HARPER

Position PERMITS SUPERVISOR

Company Exxon Corporation
P.O. Box 1600-Midland, Tx.-79702

Date 9/8/93

SURVEYOR CERTIFICATION

I hereby certify that the well location shown on this plat was plotted from field notes of actual surveys made by me or under my supervision, and that the same is true and correct to the best of my knowledge and belief.

Date Surveyed 8/10/88

Signature & Seal of Professional Surveyor

Certificate No.

2.5 Miles SW of EUNICE, New Mexico.

C.E. File No. A10294i

EXXON COMPANY, U.S.A.

POST OFFICE BOX 1600 • MIDLAND, TEXAS 79702-1600

PRODUCTION DEPARTMENT
SOUTHWESTERN DIVISION

ENVIRONMENTAL AND REGULATORY AFFAIRS

Unorthodox Location
Simultaneous Dedication
J. L. Greenwood #13 and #16
Units: L & N
Section 9, T22S-R37E
Lea County, New Mexico
Blinebry (Pro Gas) (Consolidated)

Offset Operators

Gentlemen:

Exxon Corp. has requested administrative approval of an Unorthodox Location for the J. L. Greenwood #16 and Simultaneous Dedication for the #13 and #16 in the Blinebry (Pro Gas) (Consolidated). These wells are located in Section 9, T22S-R37E, Lea County, New Mexico, Unit Letters L and N, respectively.

Approval is being requested to add additional Blinebry perforations to the #16, acidized and frac. Adding Blinebry perforations will cause this well to go from an oil well to a gas well and therefore be at an unorthodox location.

The #13 is presently completed in the Blinebry (Pro Gas) (Consolidated). Both the #13 and #16 are located in the SW quarter of Section 9 thus requiring Simultaneous Dedication. Copies of the documents sent to the N.M.O.C.D, Santa Fe, are enclosed.

If you have no objections to the above referenced Unorthodox Location and Simultaneous Dedication, please sign and return one copy of the enclosed waiver to the N.M.O.C.D. office in Santa Fe and one copy to me. Return envelopes are enclosed. If you have any questions, please call me at 915/688-6782.

Sincerely,



Alex M. Correa

AMC/mcn
Enclosures
B:49.AMC

OFFSET OPERATORS

J. L. GREENWOOD #13 AND #16
SECTION 9, T22S-R37E
Lea County, Mexico

William B. Yarbarough
1400 Briercroft Bldg.
Midland, TX 79701

Zia Energy Inc.
P. O. Box 2219
Hobbs, NM 88240

Shell Western E&P Inc.
Attn: Land Dept.
P. O. Box 576
Houston, TX 77001-0576

Mobil Prod. TX & NM Inc.
Attn: Land Dept
P. O. Box 633
Midland, TX 79702

John H. Hendrix Corp.
223 W. Wall, Ste. 525
Midland, TX 79701-4519

Chevron USA, Inc.
Attn: Land Dept.
P. O. Box 1150
Midland, TX 79702

Amerada Hess Corp.
Attn: Land Dept.
1201 Louisiana, Ste. 700
Houston, TX 77002

Hawkins Oil & Gas Inc.
400 S. Boston, Ste. 800
Tulsa, OK 74103

Offset Operators to J.L. Greenwood Lease - Exxon Corp.

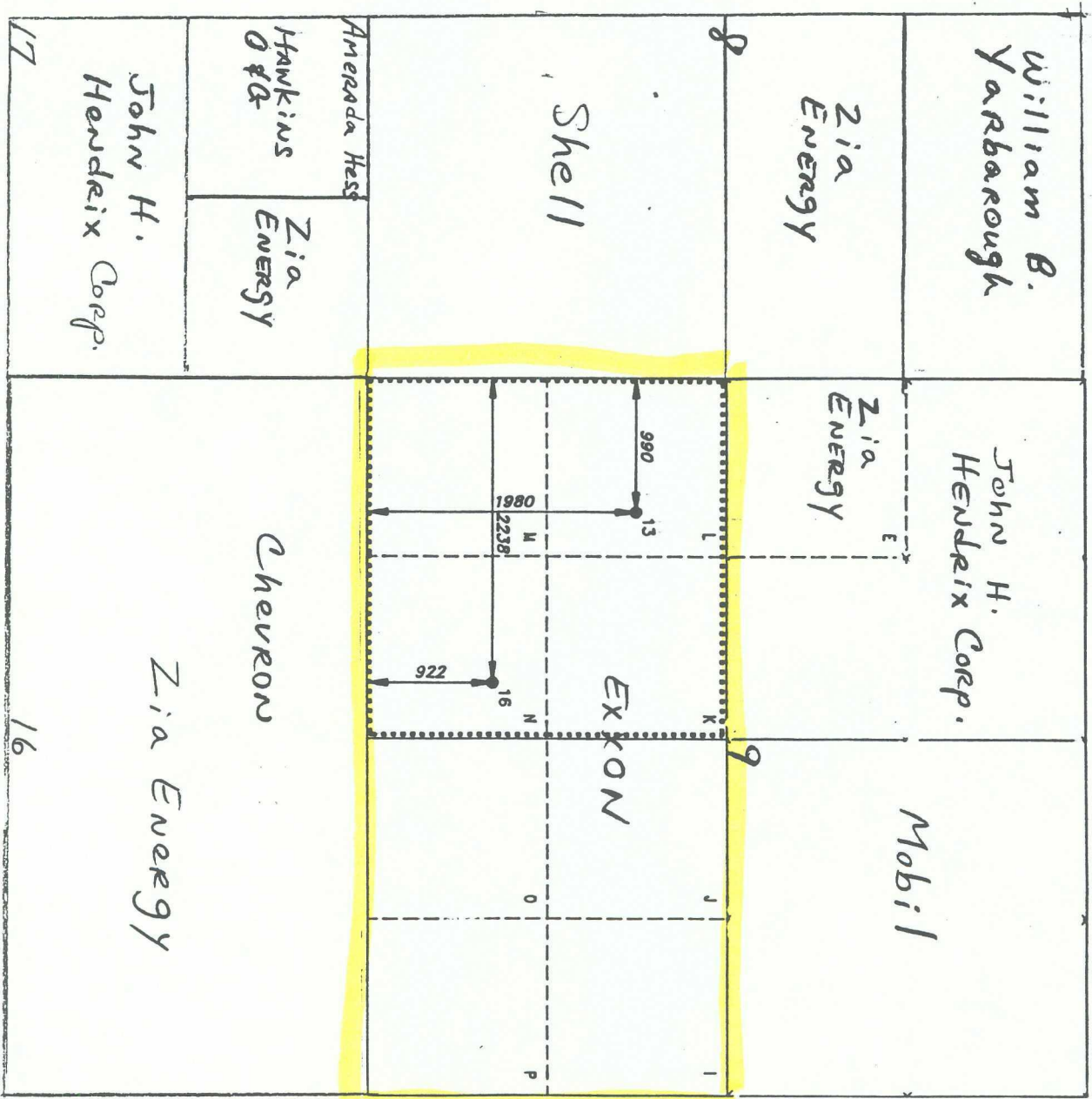

GIL CONSERVATION DIVISION
RECEIVED

'93 SEP 27 AM 10 05

WAIVER

New Mexico Oil Conservation Division
P.O. Box 2088
Santa Fe, New Mexico 87504-2088

This is to advise that the undersigned has been given due notice that Exxon Corp. has made application for an Unorthodox Location for the J.L. Greenwood #16 and Simultaneous Dedication for the J.L. Greenwood #13 and #16 in the Blinebry (Pro Gas) (Consolidated).

We, the undersigned, hereby waive any objection to the granting of this application for an Unorthodox Location for the J.L. Greenwood #16 and Simultaneous Dedication for the J.L. Greenwood #13 and #16 in the Blinebry (Pro Gas) (Consolidated). The #13 is located 1980' FSL & 990' FWL and the #16 is 922' FSL & 2238' FWL of Section 9, T22S - R37E, Lea Co., NM.

Executed this 21 day of Sept, 1993.

Company John H. Hendrix Corporation
By Ramiro H. Westphal

Is your RETURN ADDRESS completed on the reverse side?

SENDER:

- Complete items 1 and/or 2 for additional services.
- Complete items 3, and 4a & b.
- Print your name and address on the reverse of this form so that we can return this card to you.
- Attach this form to the front of the mailpiece, or on the back if space does not permit.
- Write "Return Receipt Requested" on the mailpiece below the article number.
- The Return Receipt will show to whom the article was delivered and the date delivered.

I also wish to receive the following services (for an extra fee):

1. ☐ Addressee's Address

2. ☐ Restricted Delivery

Consult postmaster for fee.

3. Article Addressed to:

John H. Hendrix Corp.
223 W. Wall, Ste. 525
Midland, TX 79701-4519

4a. Article Number

P-322-529-593

4b. Service Type

☐ Registered ☐ Insured

☒ Certified ☐ COD

☐ Express Mail ☒ Return Receipt for Merchandise

7. Date of Delivery

9-6-93

5. Signature (Addressee)

6. Signature (Agent)

[Signature]

8. Addressee's Address (Only if requested and fee is paid)

SEP 16 1993

PS Form 3811, December 1991 ☆ U.S.G.P.O. : 1992-307-530

DOMESTIC RETURN RECEIPT
NGPA Permits

Thank you for using Return Receipt Service.

Is your RETURN ADDRESS completed on the reverse side?

SENDER:

- Complete items 1 and/or 2 for additional services.
- Complete items 3, and 4a & b.
- Print your name and address on the reverse of this form so that we can return this card to you.
- Attach this form to the front of the mailpiece, or on the back if space does not permit.
- Write "Return Receipt Requested" on the mailpiece below the article number.
- The Return Receipt will show to whom the article was delivered and the date delivered.

I also wish to receive the following services (for an extra fee):

1. ☐ Addressee's Address

2. ☐ Restricted Delivery

Consult postmaster for fee.

3. Article Addressed to:

Zia Energy Inc.
P. O. Box 2219
Hobbs, NM 88240

4a. Article Number

P 322 579 501

4b. Service Type

☐ Registered ☐ Insured

☒ Certified ☐ COD

☐ Express Mail ☐ Return Receipt for Merchandise

7. Date of Delivery

9/16/93 cho

5. Signature (Addressee)

Marsha Webb

8. Addressee's Address (Only if requested and fee is paid)

6. Signature (Agent)

SEP 16 1993

PS Form 3811, December 1991 ☆ U.S.G.P.O.: 1992-307-530

DOMESTIC RETURN RECEIPT
NGPA Permits

OIL CONSERVATION DIVISION
RECEIVED

'93 SEP 27 AM 10 08

WAIVER

New Mexico Oil Conservation Division
P.O. Box 2088
Santa Fe, New Mexico 87504-2088

This is to advise that the undersigned has been given due notice that Exxon Corp. has made application for an Unorthodox Location for the J.L. Greenwood #16 and Simultaneous Dedication for the J.L. Greenwood #13 and #16 in the Blinebry (Pro Gas) (Consolidated).

We, the undersigned, hereby waive any objection to the granting of this application for an Unorthodox Location for the J.L. Greenwood #16 and Simultaneous Dedication for the J.L. Greenwood #13 and #16 in the Blinebry (Pro Gas) (Consolidated). The #13 is located 1980' FSL & 990' FWL and the #16 is 922' FSL & 2238' FWL of Section 9, T22S - R37E, Lea Co., NM.

Executed this 22nd day of September, 1993.

Company Zin Energy, Inc.

By DE Bratta

OIL CONSERVATION DIVISION
RECEIVED

'93 SEP 27 AM 10 59

WAIVER

New Mexico Oil Conservation Division
P.O. Box 2088
Santa Fe, New Mexico 87504-2088

This is to advise that the undersigned has been given due notice that Exxon Corp. has made application for an Unorthodox Location for the J.L. Greenwood #16 and Simultaneous Dedication for the J.L. Greenwood #13 and #16 in the Blinebry (Pro Gas) (Consolidated).

We, the undersigned, hereby waive any objection to the granting of this application for an Unorthodox Location for the J.L. Greenwood #16 and Simultaneous Dedication for the J.L. Greenwood #13 and #16 in the Blinebry (Pro Gas) (Consolidated). The #13 is located 1980' FSL & 990' FWL and the #16 is 922' FSL & 2238' FWL of Section 9, T22S - R37E, Lea Co., NM.

Executed this 23 day of September, 1993.

Company W.B. Yarborough

By W.B. Yarborough

OIL CONSERVATION DIVISION
RECEIVED

SEP 20 1993

'93 SEP 24 AM 8 48

WAIVER

New Mexico Oil Conservation Division
P.O. Box 2088
Santa Fe, New Mexico 87504-2088

This is to advise that the undersigned has been given due notice that Exxon Corp. has made application for an Unorthodox Location for the J.L. Greenwood #16 and Simultaneous Dedication for the J.L. Greenwood #13 and #16 in the Blinebry (Pro Gas) (Consolidated).

We, the undersigned, hereby waive any objection to the granting of this application for an Unorthodox Location for the J.L. Greenwood #16 and Simultaneous Dedication for the J.L. Greenwood #13 and #16 in the Blinebry (Pro Gas) (Consolidated). The #13 is located 1980' FSL & 990' FWL and the #16 is 922' FSL & 2238' FWL of Section 9, T22S - R37E, Lea Co., NM.

Executed this 21ST day of SEPTEMBER, 1993.

Company AMERADA HESS CORPORATION

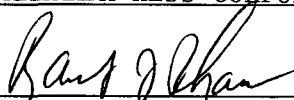
By 
Randy J. Pharr
Land Manager-North

WAIVER

New Mexico Oil Conservation Division
P.O. Box 2088
Santa Fe, New Mexico 87504-2088

This is to advise that the undersigned has been given due notice that Exxon Corp. has made application for an Unorthodox Location for the J.L. Greenwood #16 and Simultaneous Dedication for the J.L. Greenwood #13 and #16 in the Blinebry (Pro Gas) (Consolidated).

We, the undersigned, hereby waive any objection to the granting of this application for an Unorthodox Location for the J.L. Greenwood #16 and Simultaneous Dedication for the J.L. Greenwood #13 and #16 in the Blinebry (Pro Gas) (Consolidated). The #13 is located 1980' FSL & 990' FWL and the #16 is 922' FSL & 2238' FWL of Section 9, T22S - R37E, Lea Co., NM.

Executed this 23 day of September, 1993.

Company W.B. Yarborough

By W.B. Yarborough

SEP 24 1993
NGPA Permits

OIL CONSERVATION DIVISION
RECEIVED

'93 OCT 1 AM 8 48

WAIVER

New Mexico Oil Conservation Division
P.O. Box 2088
Santa Fe, New Mexico 87504-2088

This is to advise that the undersigned has been given due notice that Exxon Corp. has made application for an Unorthodox Location for the J.L. Greenwood #16 and Simultaneous Dedication for the J.L. Greenwood #13 and #16 in the Blinebry (Pro Gas) (Consolidated).

We, the undersigned, hereby waive any objection to the granting of this application for an Unorthodox Location for the J.L. Greenwood #16 and Simultaneous Dedication for the J.L. Greenwood #13 and #16 in the Blinebry (Pro Gas) (Consolidated). The #13 is located 1980' FSL & 990' FWL and the #16 is 922' FSL & 2238' FWL of Section 9, T22S - R37E, Lea Co., NM.

Executed this 28th day of September, 1993.

Company Hankins Oil & Gas, Inc.

By William J. Hankins
Land Manager

id on the reverse side?

SENDER:

- Complete items 1 and/or 2 for additional services.
- Complete items 3, and 4a & b.
- Print your name and address on the reverse of this form so that we can return this card to you.
- Attach this form to the front of the mailpiece, or on the back if space does not permit.
- Write "Return Receipt Requested" on the mailpiece below the article number.
- The Return Receipt will show to whom the article was delivered and the date delivered.

I also wish to receive the following services (for an extra fee):

1. ☐ Addressee's Address
2. ☐ Restricted Delivery

Consult postmaster for fee.

3. Article Addressed to:

William B. Yarbarough
1400 Briercroft Bldg.
Midland, TX 79701

4a. Article Number

P-322-579-502

4b. Service Type

- | | |
|---|--|
| <input type="checkbox"/> Registered | <input type="checkbox"/> Insured |
| <input checked="" type="checkbox"/> Certified | <input type="checkbox"/> COD |
| <input type="checkbox"/> Express Mail | <input checked="" type="checkbox"/> Return Receipt for Merchandise |

7. Date of Delivery

9/1/93

5. Signature (Addressee)

6. Signature (Agent)

Kathy Ham

8. Addressee's Address (Only if requested and fee is paid)

SEP 16 1993

Is your RETURN A

PS Form 3811, December 1991 ☆ U.S.G.P.O. : 1992-307-530

DOMESTIC RETURN RECEIPT

Thank you for using Return Receipt Service.

Is your RETURN ADDRESS completed on the reverse side?

SENDER:

- Complete items 1 and/or 2 for additional services.
- Complete items 3, and 4a & b.
- Print your name and address on the reverse of this form so that we can return this card to you.
- Attach this form to the front of the mailpiece, or on the back if space does not permit.
- Write "Return Receipt Requested" on the mailpiece below the article number.
- The Return Receipt will show to whom the article was delivered and the date delivered.

I also wish to receive the following services (for an extra fee):

1. ☐ Addressee's Address
2. ☐ Restricted Delivery

Consult postmaster for fee.

3. Article Addressed to:

Amerada Hess Corp.
Attn: Land Dept.
1201 Louisiana, Ste. 700
Houston, TX 77002

4a. Article Number

P 322 579 504

4b. Service Type

- ☐ Registered ☐ Insured
☒ Certified ☐ COD
☐ Express Mail ☒ Return Receipt for Merchandise

7. Date of Delivery

9/20/93

5. Signature (Addressee)

8. Addressee's Address (Only if requested and fee is paid)

6. Signature (Agent)

Bohannan

PS Form 3811, December 1991 ☆ U.S.G.P.O. : 1992-307-530

DOMESTIC RETURN RECEIPT

Thank you for using Return Receipt Service

Is your RETURN ADDRESS completed on the reverse side?

SENDER:

- Complete items 1 and/or 2 for additional services.
- Complete items 3, and 4a & b.
- Print your name and address on the reverse of this form so that we can return this card to you.
- Attach this form to the front of the mailpiece, or on the back if space does not permit.
- Write "Return Receipt Requested" on the mailpiece below the article number.
- The Return Receipt will show to whom the article was delivered and the date delivered.

I also wish to receive the following services (for an extra fee):

- ☐ Addressee's Address
- ☐ Restricted Delivery

Consult postmaster for fee.

3. Article Addressed to:

Chevron USA, Inc.
Attn: Land Dept.
P. O. Box 1150
Midland, TX 79702

4a. Article Number

P-322-579-499

4b. Service Type

- ☐ Registered ☐ Insured
☒ Certified ☐ COD
☐ Express Mail ☒ Return Receipt for Merchandise

7. Date of Delivery

SEP 16 1993

5. Signature (Addressee)

8. Addressee's Address (Only if requested and fee is paid)

6. Signature (Agent)

SEP 16 1993

PS Form 3811, December 1991 ☆ U.S.G.P.O.: 1992-307-530

DOMESTIC RETURN RECEIPT
NGPA Permits

Is your RETURN ADDRESS completed on the reverse side?

SENDER:

- Complete items 1 and/or 2 for additional services.
- Complete items 3, and 4a & b.
- Print your name and address on the reverse of this form so that we can return this card to you.
- Attach this form to the front of the mailpiece, or on the back if space does not permit.
- Write "Return Receipt Requested" on the mailpiece below the article number.
- The Return Receipt will show to whom the article was delivered and the date delivered.

I also wish to receive the following services (for an extra fee):

- ☐ Addressee's Address
- ☐ Restricted Delivery

Consult postmaster for fee.

3. Article Addressed to:

Mobil Prod. TX & NM Inc.
Attn: Land Dept
P. O. Box 633
Midland, TX 79702

4a. Article Number

P-322-579-503

4b. Service Type

- ☐ Registered ☐ Insured
☒ Certified ☐ COD
☐ Express Mail ☒ Return Receipt for Merchandise

7. Date of Delivery

SEP 16 1993

5. Signature (Addressee)

8. Addressee's Address (Only if requested and fee is paid)

6. Signature (Agent)

SEP 16 1993

PS Form 3811, December 1991 ☆ U.S.G.P.O.: 1992-307-530

DOMESTIC RETURN RECEIPT
NGPA Permits

Is your RETURN ADDRESS completed on the reverse side?

SENDER:

- Complete items 1 and/or 2 for additional services.
- Complete items 3, and 4a & b.
- Print your name and address on the reverse of this form so that we can return this card to you.
- Attach this form to the front of the mailpiece, or on the back if space does not permit.
- Write "Return Receipt Requested" on the mailpiece below the article number.
- The Return Receipt will show to whom the article was delivered and the date delivered.

I also wish to receive the following services (for an extra fee):

- ☐ Addressee's Address
- ☐ Restricted Delivery

Consult postmaster for fee.

3. Article Addressed to:

Shell Western E&P Inc.
Attn: Land Dept.
P. O. Box 576
Houston, TX 77001-0576

4a. Article Number

P-322-579-500

4b. Service Type

- ☐ Registered ☐ Insured
☒ Certified ☐ COD
☐ Express Mail ☒ Return Receipt for Merchandise

7. Date of Delivery

SEP 20 1993

5. Signature (Addressee)

SEP 23 1993

8. Addressee's Address (Only if requested and fee is paid)

6. Signature (Agent)

NGPA Permits

PS Form 3811, December 1991 ☆ U.S.G.P.O.: 1992-307-530

DOMESTIC RETURN RECEIPT

Thank you for using Return Receipt Service



STATE OF NEW MEXICO
ENERGY, MINERALS AND NATURAL RESOURCES DEPARTMENT
OIL CONSERVATION DIVISION
HOBBS DISTRICT OFFICE

93 SEP 27 AM 11 09

BRUCE KING
GOVERNOR

POST OFFICE BOX 1980
HOBBS, NEW MEXICO 88241-1980
(505) 393-6161

9-17-93

OIL CONSERVATION DIVISION
P. O. BOX 2088
SANTA FE, NEW MEXICO 87501

RE: Proposed:

MC _____
DHC _____
NSL X _____
NSP _____
SWD _____
WFX _____
PMX _____

SD

Gentlemen:

I have examined the application for the:

Exxon Corp J.L. Greenwood #116-N-9-22-37
Operator Lease & Well No. Unit S-T-R

and my recommendations are as follows:

OK

Yours very truly,

Jerry Sexton
Jerry Sexton
Supervisor, District 1

9/30/93

Donna,

Please note, I have not yet
received an application from Exxon
for this application.

M. Stogner

- /ed



STATE OF NEW MEXICO
ENERGY, MINERALS AND NATURAL RESOURCES DEPARTMENT

OIL CONSERVATION DIVISION
HOBBS DISTRICT OFFICE

RECEIVED
'93 SEP 27 AM 11 09

BRUCE KING
GOVERNOR

9-17-93

POST OFFICE BOX 1980
HOBBS, NEW MEXICO 88241-1980
(505) 393-6161

OIL CONSERVATION DIVISION
P. O. BOX 2088
SANTA FE, NEW MEXICO 87501

RE: Proposed:

MC _____
DHC _____
NSL X _____
NSP _____
SWD _____
WFX _____
PMX _____

SD

Gentlemen:

I have examined the application for the:

Exxon Corp. J.L. Greenwood #116-N-9-22-37
Operator Lease & Well No. Unit S-T-R

and my recommendations are as follows:

OK

Yours very truly,

Jerry Sexton
Supervisor, District 1

- /ed