

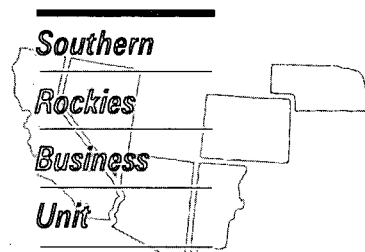

July 22, 1994

OIL CONSERVATION DIVISION
RECEIVED

'94 AUG 1 AM 8 50



Mr. William J. LeMay, Director
New Mexico Oil Conservation Division
P.O. Box 2088
Santa Fe, NM 87504

File: BRC-986.511

Application For Unorthodox Location
Schwerdtfeger A No. 1 Well
1050 Feet FNL 1510 Feet FWL
Section 36-T28N-R9W
Basin Fruitland Coal Pool
San Juan County, New Mexico

Amoco Production Company hereby requests administrative approval for an unorthodox well location in the Basin Fruitland Coal Pool. Amoco plans to recompleate the existing Schwerdtfeger A No. 1 well from the Mesaverde formation to the Fruitland Coal formation. This well is currently uneconomic and would be abandoned if not utilized for recompleation. The location of the well is 1050' FNL and 1510' FWL of Section 36-T28N-R9W. Although this location is orthodox for the Blanco Mesaverde pool, it is unorthodox in the Basin Fruitland Coal Pool due to the required NE-SW pattern.

A copy of this application will be submitted to the offset operators by certified mail with a request that they furnish your Santa Fe office with a Waiver of Objection, and return one copy to this office. Attached are plats showing the location of the well, offset operators, and all wells drilled in the area.

J. W. Hawkins

Attachments

WAIVER

_____ hereby waives objection to Amoco's application for an unorthodox well location for the Schwerdtfeger A No. 1.

By: _____

Date: _____

OFFSET OPERATORS

Richardson Operating Company
P.O. Box 5382
Farmington, NM 87499

Texaco Inc.
P.O. Box 2100
Denver, CO 80201

El Paso Production Company
P.O. Box 4289
Farmington, NM 87499

Submit to Appropriate
District Office
State Lease - 4 copies
Fee Lease - 3 copies

State of New Mexico
Energy, Minerals and Natural Resources Department

Form C-102
Revised 1-1-89

OIL CONSERVATION DIVISION

P.O. Box 2088

Santa Fe, New Mexico 87504-2088

DISTRICT I

P.O. Box 1980, Hobbs, NM 88240

DISTRICT II

P.O. Drawer DD, Artesia, NM 88210

DISTRICT III

1000 Rio Brazos Rd., Aztec, NM 87410

WELL LOCATION AND ACREAGE DEDICATION PLAT

All Distances must be from the outer boundaries of the section

Operator Amoco Production Company			Lease Schwerdfeger A		Well No. 1
Unit Letter C	Section 36	Township 28N	Range 09W	County San Juan	
Actual Footage Location of Well: 1050 feet from the North line and 1510' feet from the West line					
Ground level Elev. 5922' ungraded		Producing Formation Fruitland Coal		Pool Fruitland Coal	
Dedicated Acreage: 318.85 Acres					

1. Outline the acreage dedicated to the subject well by colored pencil or hatchure marks on the plat below.

2. If more than one lease is dedicated to the well, outline each and identify the ownership thereof (both as to working interest and royalty).

3. If more than one lease of different ownership is dedicated to the well, have the interest of all owners been consolidated by communitization, unitization, force-pooling, etc.?

☐ Yes

☐ No

If answer is "yes" type of consolidation

If answer is "no" list the owners and tract descriptions which have actually been consolidated. (Use reverse side of this form if necessary.)

No allowable will be assigned to the well until all interests have been consolidated (by communitization, unitization, forced-pooling, or otherwise) or until a non-standard unit, eliminating such interest, has been approved by the Division.

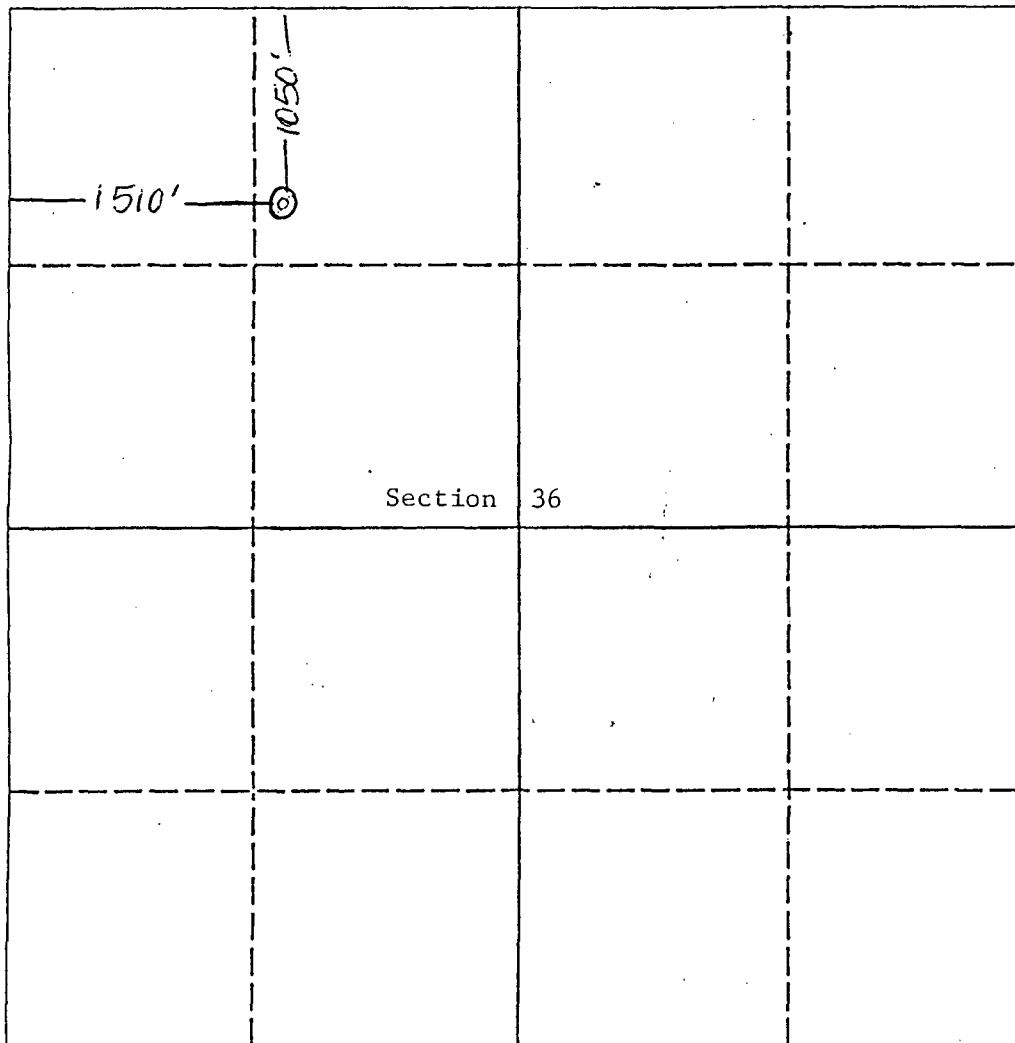

OPERATOR CERTIFICATION

I hereby certify that the information contained herein is true and complete to the best of my knowledge and belief.

Signature

J.L. Hampton DUK

Printed Name

J.L. Hampton

Position

Sr. Staff Admin. Supr.

Company

Amoco Prod. Co.

Date

6/6/94

SURVEYOR CERTIFICATION

I hereby certify that the well location shown on this plat was plotted from field notes of actual surveys made by me or under my supervision, and that the same is true and correct to the best of my knowledge and belief.

Date Surveyed

"on file"

Signature & Seal of
Professional Surveyor

Certificate No.

0 330 660 990 1320 1650 1980 2310 2640 2000 1500 1000 500 0

Amoco Production Company
 Offset Operator Plat
 SCHWERTFEGER A-1
 T28N-R9W, Sec. 36
 1050' FNL & 1510' FWL
 FRUITLAND COAL Formation

26 4		4 25 2		30	
35 4		0 SCHWERTFEGER A1		36 2	
3		3		6	
2		3		3	

- 1 Amoco Production Company
- 2 RICHARDSON OPERATING COMPANY
- 3 TEXACO, INC
- 4 EL PASO PRODUCTION COMPANY

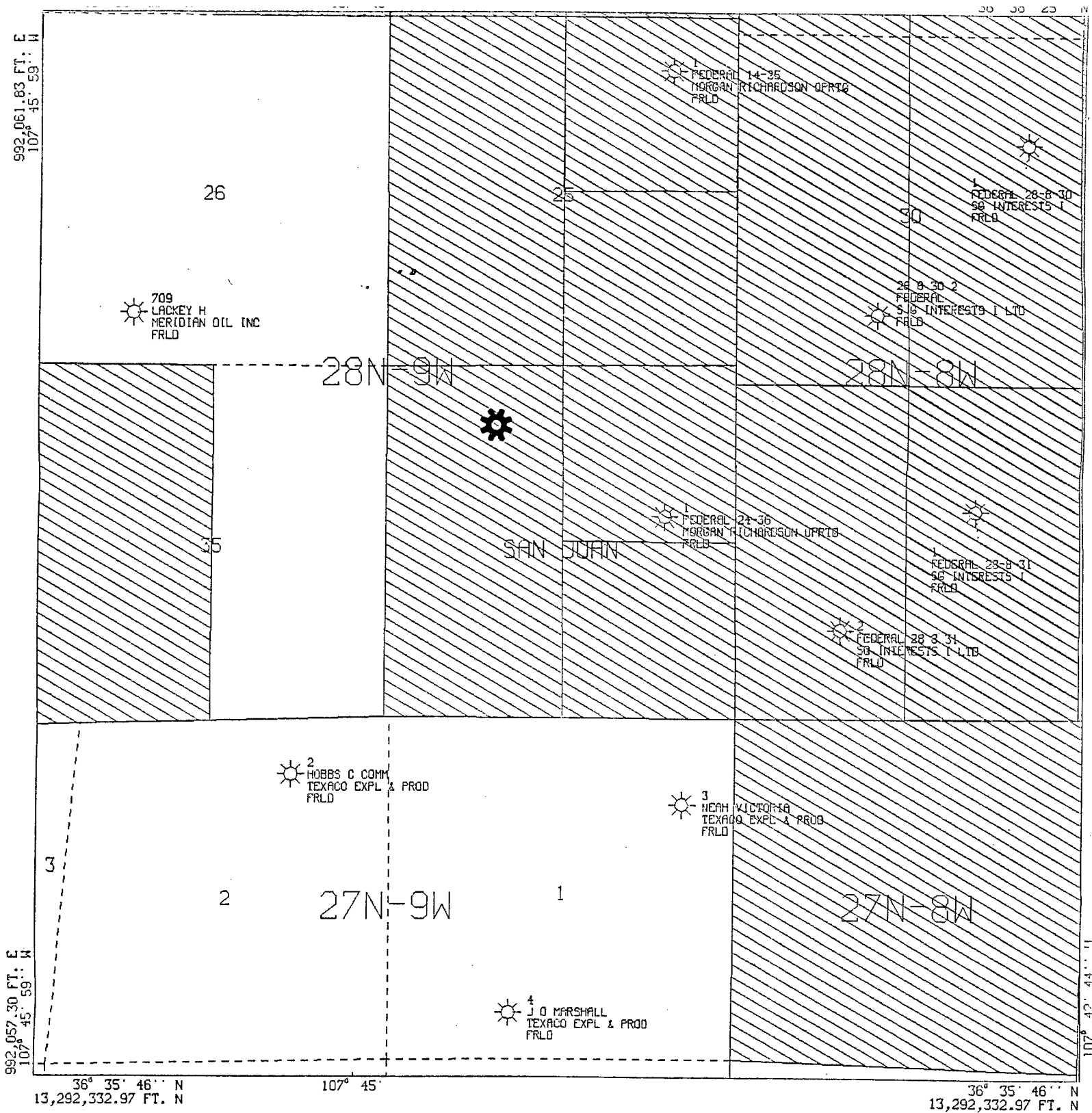

All geological and geophysical data, including the interpretation thereof, appearing on this map is the private and confidential property of Amoco Production Company. The publication or reproduction thereof without the written permission of said Company is strictly prohibited.

POLYCONIC CENTRAL MERIDIAN - 107° 44' 22" W LON
SPHEROID - 6

AMOCO PRODUCTION COMPANY
PLAT MAP

SCHWERTFEGER A 1
OFFSET FT WELLS NEW MEXICO
SCALE 1 IN. = 2,000 FT. JUN 30, 1994

OIL CONSERVATION DIVISION
RECEIVED

'94 AUG 24 AM 8 50



July 22, 1994

Southern

Rockies

Business

Unit

Mr. William J. LeMay, Director
New Mexico Oil Conservation Division
P.O. Box 2088
Santa Fe, NM 87504

File: BRC-986.511

Application For Unorthodox Location
Schwerdtfeger A No. 1 Well
1050 Feet FNL 1510 Feet FWL
Section 36-T28N-R9W
Basin Fruitland Coal Pool
San Juan County, New Mexico



Amoco Production Company hereby requests administrative approval for an unorthodox well location in the Basin Fruitland Coal Pool. Amoco plans to recompleate the existing Schwerdtfeger A No. 1 well from the Mesaverde formation to the Fruitland Coal formation. This well is currently uneconomic and would be abandoned if not utilized for recompleation. The location of the well is 1050' FNL and 1510' FWL of Section 36-T28N-R9W. Although this location is orthodox for the Blanco Mesaverde pool, it is unorthodox in the Basin Fruitland Coal Pool due to the required NE-SW pattern.

A copy of this application will be submitted to the offset operators by certified mail with a request that they furnish your Santa Fe office with a Waiver of Objection, and return one copy to this office. Attached are plats showing the location of the well, offset operators, and all wells drilled in the area.

JW Hawkins
J. W. Hawkins

Attachments

WAIVER

Meridian Oil Inc hereby waives objection to Amoco's application for an unorthodox well location for the Schwerdtfeger A No. 1.

By:

Tom L. Loeber

Date:

Aug. 22, 1994

CMD :
OG5SECT

ONGARD
INQUIRE LAND BY SECTION

10/12/94 16:08:24
OGOMES -EMEY
PAGE NO: 2

Sec : 36 Twp : 28N Rng : 09W Section Type : NORMAL

L 40.00 Federal owned A	K 40.00 Federal owned	J 40.00 Indian owned	I 40.00 Indian owned
1 39.30 Federal owned A	2 39.55 Federal owned	3 39.76 Indian owned A A A	4 39.92 Indian owned

PF01 HELP
PF07 BKWD

PF02
PF08 FWD

PF03 EXIT
PF09 PRINT

PF04 GoTo
PF10 SDIV

PF05
PF11

PF06
PF12

240
39.30
1
279.30
39.55

318.85

CMD :
OG5SECT

ONGARD
INQUIRE LAND BY SECTION

10/12/94 16:08:47
OGOMES -EMEY
PAGE NO: 1

Sec : 36 Twp : 28N Rng : 09W Section Type : NORMAL

D 40.00 Federal owned	C 40.00 Federal owned A A	B 40.00 Indian owned	A 40.00 Indian owned
E 40.00 Federal owned	F 40.00 Federal owned	G 40.00 Indian owned	H 40.00 Indian owned A A A A

M0002:This is the first page

PF01 HELP
PF07 BKWD

PF02
PF08 FWD

PF03 EXIT
PF09 PRINT

PF04 GoTo
PF10 SDIV

PF05
PF11

PF06
PF12