

ENERGY DEVELOPMENT CORPORATION

1000 LOUISIANA STREET
SUITE 2900
HOUSTON, TEXAS 77002

DATE: 10-5-94TO: DAVID CATANACHCOMPANY: NHOLDTELECOPY NUMBER: 505-827-5741FROM: MARK GERDINGCOMPANY: ENERGY DEVELOPMENT CORPORATIONNUMBER OF PAGES (INCLUDING THIS FORM): 4MESSAGE: _____

PLEASE CALL (713)750-____ IF YOU HAVE ANY QUESTIONS OR DO NOT
RECEIVE A COMPLETE FAX.

NUMBER FROM WHICH THIS TELECOPY WAS SENT (713)750-7586

The information contained in this FAX is confidential and /or
privileged. This FAX is intended to be reviewed initially by
only the individual named above. If the reader of this
TRANSMITTAL PAGE is not the intended recipient or a
representative of the intended recipient, you are hereby
notified that any review, dissemination or copying of this
FAX or the information contained herein is prohibited. If
you have received this FAX in error, please immediately
notify the sender by telephone and return this FAX to the
sender at the above address. Thank you.

DISTRICT I
P.O. Box 1980, Hobbs, NM 88240

DISTRICT II
P.O. Drawer 99, Artesia, NM 88210

DISTRICT III
1000 Elie Branch Rd., Artesia, NM 87410

WELL FILE State of New Mexico
Energy, Minerals and Natural Resources Department

Form C-102
Revised February 10, 1984
Instruction on back
Submit to Appropriate District Office
State Lease - 4 Copies
Fee Lease - 3 Copies

OIL CONSERVATION DIVISION

P.O. Box 2088
Santa Fe, New Mexico 87504-2088

☐ AMENDED REPORT

WELL LOCATION AND ACREAGE DEDICATION PLAT

API Number	Pool Code	Pool Name
Property Code	Property Name SAN ISIDRO 5	Well Number 15
OCED No.	Operator Name ENERGY DEVELOPMENT CORPORATION	Elevation 6925'

Surface Location

UL or lot No.	Section	Township	Range	Lot 1/4	Feet from the	North/South line	Feet from the	East/West line	County
0	5	20 N	2 W		1150	SOUTH	1620	EAST	SANDOVAL

Bottom Hole Location If Different From Surface

UL or lot No.	Section	Township	Range	Lot 1/4	Feet from the	North/South line	Feet from the	East/West line	County
Dedicated Acres	Joint or Infill	Consolidation Code	Order No.						

NO ALLOWABLE WILL BE ASSIGNED TO THIS COMPLETION UNTIL ALL INTERESTS HAVE BEEN CONSOLIDATED OR A NON-STANDARD UNIT HAS BEEN APPROVED BY THE DIVISION

<p>LOT 4 - 29.08 AC LOT 3 - 29.18 AC LOT 2 - 29.31 AC LOT 1 - 29.44 AC</p>				<p>OPERATOR CERTIFICATION</p> <p>I hereby certify that the information contained herein is true and complete to the best of my knowledge and belief.</p> <p>Signature _____</p> <p>Printed Name _____</p> <p>Title _____</p> <p>Date _____</p>	
<p>APPROVED DATE BY</p> <p>LAND DEPT. 6/2/94 WJ</p> <p>GEOLOGICAL DEPT. 6/1/94 Hand</p>				<p>SURVEYOR CERTIFICATION</p> <p>I hereby certify that the well location shown on this plat was plotted from field notes of actual surveys made by me or under my supervision, and that the same is true and correct to the best of my belief.</p> <p>MAY 27, 1994</p> <p>Date Surveyed _____</p> <p>Signature & Seal of Professional Surveyor _____</p> <p>W.O. Num. 94-11-0918</p> <p>Certificate No. JOHN W. WEST, 676 RONALD J. EIDSON, 5239 GARY L. JONES, 7977</p>	

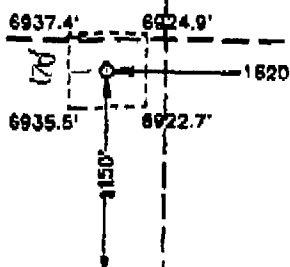



October 5, 1994

Mr. William J. Lemay
New Mexico Oil Conservation Division
310 Old Santa Fe Trail
Santa Fe, New Mexico 87503

RE: San Isidro Well No. 5-15
San Isidro (Shallow) Unit
Sandoval County, New Mexico

Subject: Application for Administrative Approval

Dear Mr. Lemay:

Pursuant to Order No. R-7471-A-1, Energy Development Corporation (EDC) hereby applies for administrative approval of the San Isidro 5-15's unorthodox location. The proposed location is 1620' FFY & 1150' FSF of Section 5, T20N, R20W, N.M.P.M. Attached for your review is a copy of the C. 102 and a topographic map. Please note that a standard location 330' setback from the quarter-quarter section lines would not allow a location due to the close proximity of an unnamed arroyo.

A Waiver of Objection to this location has been verbally approved by Gary-Williams Production, as Operator of Section 4, T20N-R2W, N.M.P.M, Sandoval County, New Mexico. Mr. Craig Ambler of Gary-Williams Production will telecopy the NMOCD a copy of the signed waiver.

Please contact me at (713) 750-7536 if you need any additional information. Your prompt attention to this application is appreciated.

Sincerely,

ENERGY DEVELOPMENT CORPORATION

Mark S. Gerding
Supervisor, Environmental & Regulatory Affairs

MSG/mk/NMOC

Attachment

Energy Development Corporation

A subsidiary of Public Service Enterprise Group Incorporated

1000 Louisiana, Suite 2900, Houston, Texas 77002 (713) 750-7300

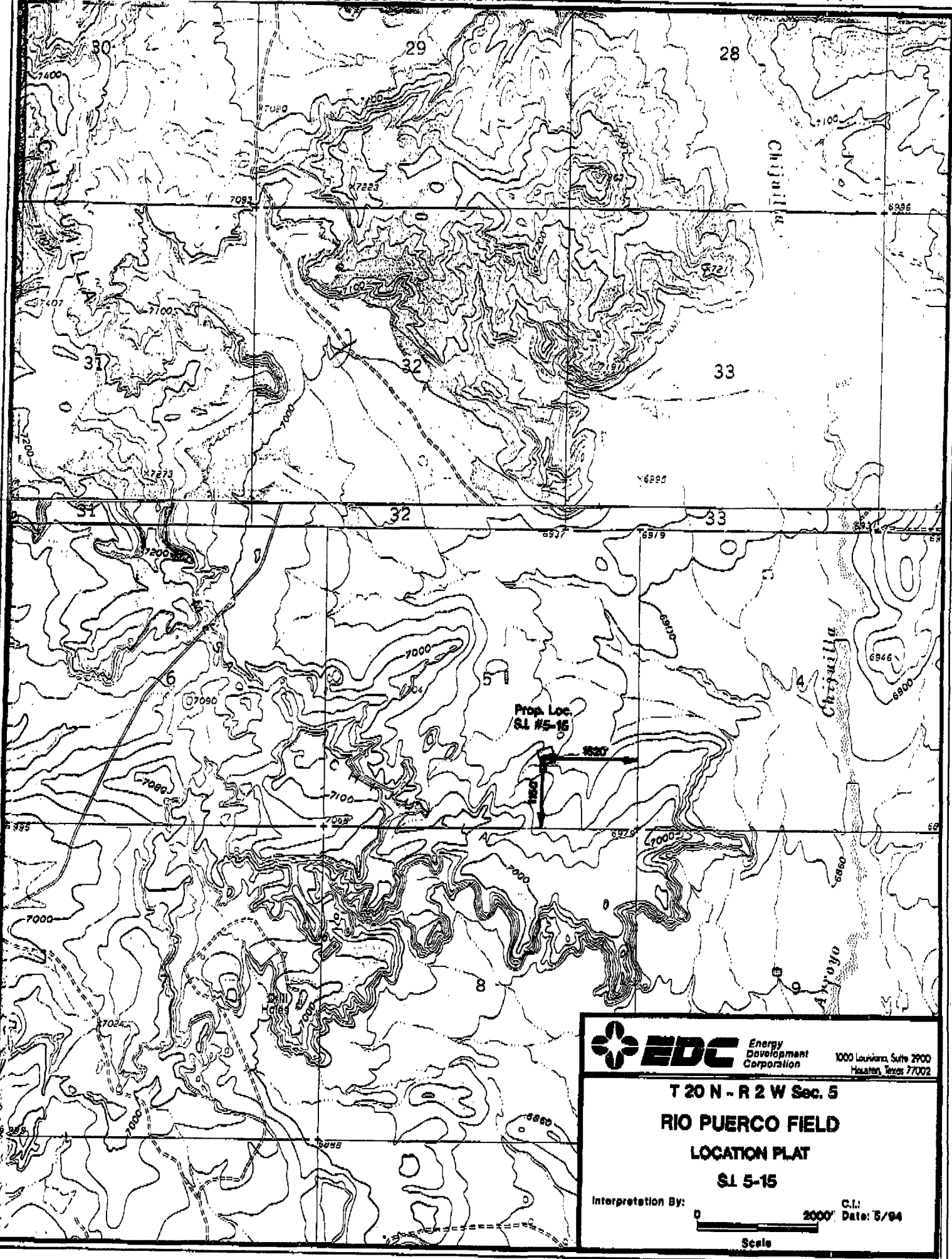

Samuel Gary Jr. & Associates, Inc.

1775 Sherman Street, Suite 1925, Denver, CO 80203 (303)831-4673

FAX TRANSMITTAL COVER SHEET

DATE: 10/5/94 TIME: 2:15 a.m. / 1 p.m.
TO: Mr. Catanoak FROM: Craig Ambler
SGA FAX NO: (303) 831-9012

FAX NO: (505) 827-5741
NUMBER OF PAGES (INCLUDING THIS PAGE): 4

COMMENTS: _____

IN THE EVENT OF ANY RECEPTION PROBLEMS OR INCOMPLETE MATERIAL PLEASE
CONTACT KRISTIN WHITE AT (303) 831-4673.

URGENT COMMUNICATION -- PLEASE DELIVER AT ONCE TO ADDRESSEE

ENERGY DEVELOPMENT CORPORATION

1000 LOUISIANA, STE. 2900
HOUSTON, TX 77002

TO: MR. CRAIG AMBLER
COMPANY: GARY-WILLIAMS PRODUCTION
TELECOPY NUMBER: 303-831-9012
FROM: MARK S. GERDING
MESSAGE: THANKS FOR YOUR HELP

The information contained in this FAX is confidential and/or privileged. This FAX is intended to be reviewed initially
by only the individual named above. If the reader of this TRANSMITTAL PAGE is not the intended recipient or a
representative of the intended recipient, you are hereby notified that any review, dissemination or copying of this FAX
or the information contained herein is prohibited. If you have received this FAX in error, please immediately notify
the sender by telephone and return this FAX to the sender at the above address. Thank you.

PLEASE CALL 713/750-7803 IF PROBLEMS
SENT FROM: 713/750-7803

(m)



October 5, 1994

VIA FAX

Gary-Williams Production
370 17th Street, Suite 5300
Denver, CO 80203

Attn: Mr. Craig Ambler

RE: San Isidro Well No. 5-15 Waiver
San Isidro (Shallow) Unit
Sandoval County, New Mexico

Dear Mr. Ambler:

As you are aware, Energy Development Corporation intends to drill the San Isidro Unit Well No. 5-15 well with a surface location of 1620' FEL x 1150' FSL of Section 3, T20N-R2W, N.M.P.M. Sandoval County, New Mexico. Attached herewith is a plat of the proposed drilling block and location of the well.

As the operator of Section 4, T20N-R2W, N.M.P.M., being an offset tract outside of the unit boundaries, EDC respectfully requests your waiver of objection to the proposed San Isidro Unit Well No. 5-15 insofar as the proposed well is a non-standard location.

Assuming you have no objection, please indicate your waiver of objection by executing this letter in the space indicated and sending one telecopy of the same to my attention at (713) 750-7581, as well as one telecopy to Mr. Mike Stogner at the NMOCD at (505) 827-5741.

Thank you for your assistance in this matter.

Sincerely,

Mark S. Gerding
Supervisor Environmental and Regulatory
Affairs

MSG/mk

THE GARY WILLIAMS COMPANY HEREBY WAIVES OBJECTION TO THE SAN ISIDRO UNIT WELL NO. 5-15 AS INDICATED HEREINABOVE THIS 5 DAY OF OCTOBER, 1994.

The Gary-Williams Company

By: CRAG AMBLER
LAND MANAGER

Energy Development Corporation
A subsidiary of Public Service Enterprise Group Incorporated

1000 Louisiana, Suite 2900, Houston, Texas 77002 (713) 750-7300

DISTRICT I
P.O. Box 1020, Hobbs, NM 88240

WELL FILE

State of New Mexico
Energy, Minerals and Natural Resources Department

Form C-108
Revised February 10, 1984
Instructions on back
Submit to Appropriate District Office
State Lease - 4 Copies
Fee Lease - 3 Copies

DISTRICT II
P.O. Drawer 50, Artesia, NM 88210

DISTRICT III
1000 Rio Grande Rd., Artesia, NM 87410

OIL CONSERVATION DIVISION

P.O. Box 2088
Santa Fe, New Mexico 87504-2088

☐ AMENDED REPORT

WELL LOCATION AND ACREAGE DEDICATION PLAT

API Number		Pool Code		Pool Name		
Property Code		Property Name SAN ISIDRO 5				Well Number 15
OSSD No.		Operator Name ENERGY DEVELOPMENT CORPORATION				Elevation 6925'

Surface Location

UL or lot No.	Section	Township	Range	Lot 1/4	Feet from the	North/South Line	Feet from the	East/West line	County
0	5	20 N	2 W		1150	SOUTH	1820	EAST	SANDOVAL

Bottom Hole Location If Different From Surface

UL or lot No.	Section	Township	Range	Lot 1/4	Feet from the	North/South Line	Feet from the	East/West line	County

Dedicated Acres	Joint or Infill	Consolidation Code	Order No.

NO ALLOWABLE WILL BE ASSIGNED TO THIS COMPLETION UNTIL ALL INTERESTS HAVE BEEN CONSOLIDATED OR A NON-STANDARD UNIT HAS BEEN APPROVED BY THE DIVISION

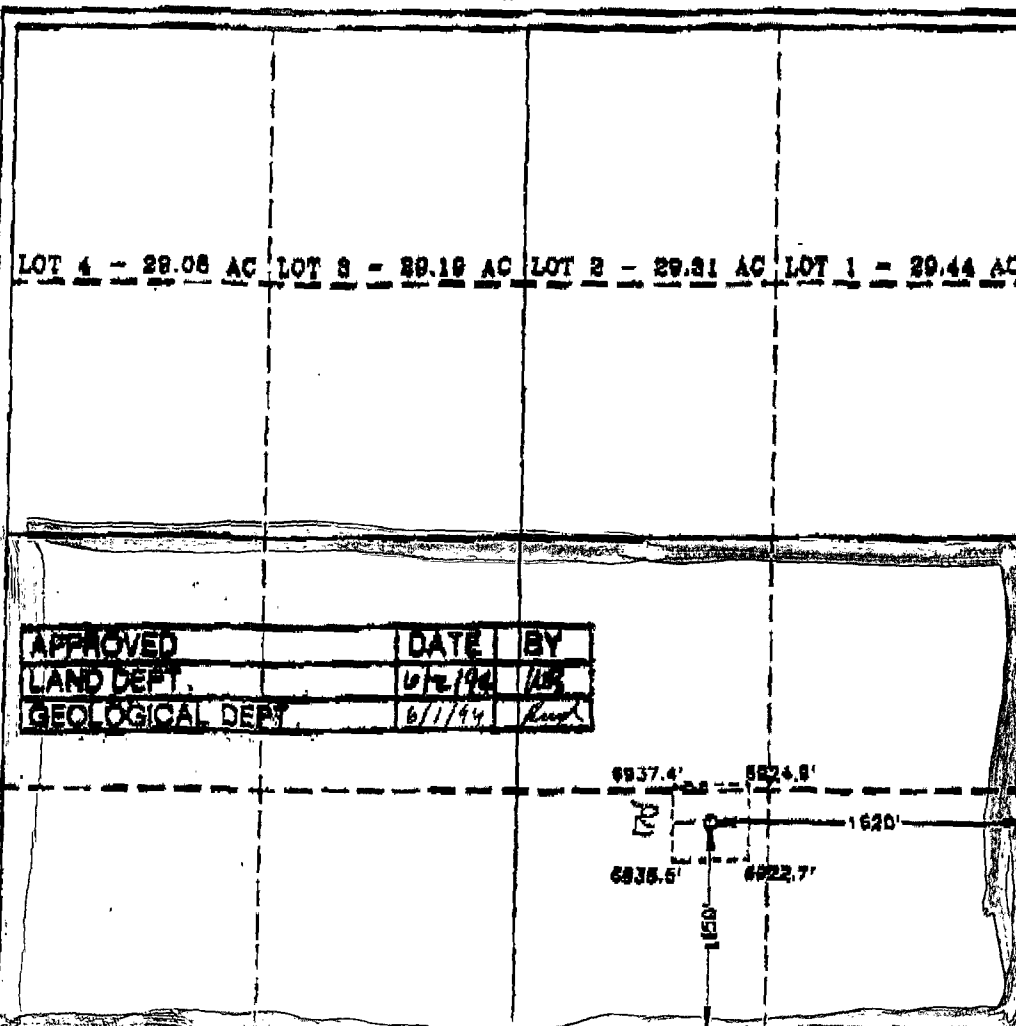

OPERATOR CERTIFICATION

I hereby certify the data information submitted herein to be true and complete to the best of my knowledge and belief.

Signature

Printed Name

Title

Date

SURVEYOR CERTIFICATION

I hereby certify that the well location shown on this plat was plotted from field notes of actual surveys made by me or under my supervision, and that the same is true and correct to the best of my belief.

MAY 27, 1984

Date Surveyed

Signature & Seal of Professional Surveyor

W.O. Num. 94-11-0818

Certificate No.	JOHN W. WEST,	671
	RONALD J. EIDSON,	5339
	DARY L. JONES,	7077



STATE OF NEW MEXICO
ENERGY AND MINERALS DEPARTMENT
OIL CONSERVATION DIVISION

TONEY ANAYA
GOVERNOR

June 2, 1986

POST OFFICE BOX 2088
STATE LAND OFFICE BUILDING
SANTA FE, NEW MEXICO 87501-2088
(505) 827-5800

MEMORANDUM NO. 4-86

TO: ALL OPERATORS AND INTERESTED PARTIES
FROM: R. L. STAMETS, DIRECTOR 
SUBJECT: CLARIFICATION OF ADMINISTRATIVE APPROVAL PROCESSES IN CERTAIN
POOLS WITH SPECIAL RULES

Division Rule 1 provides in part that: "Special rules, regulations and orders have been and will be issued when requested and shall prevail as against General Rules, Regulations and Orders if in conflict therewith. However, whenever these General Rules do not conflict with special rules heretofore or hereafter adopted, these General Rules shall apply."

Over the years, many special pool rules have been written. Many of these contained special rules providing for administrative exceptions to such matters as location requirements or spacing unit size while others did not. One prevailing opinion is that the intent of those special rules without administrative exception provisions was to preclude such exceptions. The counter opinion is that when read with Rule 1, if nothing is said, then the administrative exception provisions in the General Rules shall apply.

Notice is hereby provided that it is henceforth to be Division policy to utilize the administrative exceptions or approval procedures of the General Rules when special pool rules are silent as to such exceptions. This policy will save both the Division and operators the cost of unnecessary hearings.

Any person who is aware of any pool with special rules which should preclude any of the administrative exceptions or approvals provided in the General Rules should notify this office of such situation at the earliest possible date providing the reasoning for precluding administrative exceptions. Thereafter, we would suspend this policy for such pool and schedule a case to modify such special rules to incorporate the necessary prohibitions.

RLS:dp

Mike Stogner

From: Ernie Busch
To: Mike Stogner
Subject: ENERGY DEVELOPMENT CORP (NSL)
Date: Thu, Oct 6, 1994 7:59AM

SAN ISIDRO 5 #15
O-05-20N-02W
1150' FSL; 1620' FEL
RECOMMEND: APPROVAL