

LEWIS B. BURLESON, INC.
OIL & GAS PROPERTIES

LEWIS B. BURLESON
PRESIDENT

OIL CONSERVATION DIVISION
RECEIVED

WAYNE JARVIS
SUPERINTENDENT

1995 JAN 18 AM 8 52

January 18, 1995

State of New Mexico
Oil Conservation Division
Santa Fe, NM 87505

Attn: Michael E. Stogner
Chief Hearing Officer/Engineer

RE: Administrative Application for an Unorthodox Gas
Well Location and Simultaneous Dedication: Lynn
B-25 Well No. 3; 990'FSL-1305'FEL of Section 25,
Township 23 South Range 36 East NMPM, Jalmat Gas
Pool, Lea County, New Mexico

Dear Mr. Stogner:

Enclosed is the information and supporting data requested on your letter dated January 11, 1995. There are two copies of the administrative application for non-standard proration unit with the approvals received by certified letter to the offset operators. Also copies of the Form C-102, approved APD with supporting map showing power lines as obstacles.

If you have any questions, please let me know.

Sincerely,



Steven L. Burleson



State of New Mexico
ENERGY, MINERALS and NATURAL RESOURCES DEPARTMENT
Santa Fe, New Mexico 87505

OIL CONSERVATION DIVISION
RECEIVED
'95 JAN 19 AM 8 52
New Mexico
It's a State of Mind!
DRUG FREE

January 11, 1995

Lewis B. Burleson, Inc.
P. O. Box 2479
Midland, Texas 79702

Attention: Lewis B. Burleson

RE: *Administrative Application for an Unorthodox Gas Well Location and Simultaneous Dedication: Lynn "B-25" Well No. 3; 990'FSL-1305'FEL (Unit P) of Section 25, Township 23 South, Range 36 East, NMPM, Jalmat Gas Pool, Lea County, New Mexico.*

Dear Mr. Burleson:

The subject application dated December 15, 1994 cannot be approved at this time due to insufficient data.

Please provide *all applicable* information and supporting data pursuant to Division Memorandum 1-90 (see copy attached) and/or Rule 2(c) of the "General Rules for the Prorated Gas Pool of New Mexico/Special Rules and Regulations for the Jalmat Gas Pool", as promulgated by Division Order No. R-8170, as amended.

Should you have any questions or comments concerning these rules, requirements and/or procedures after you have reviewed them, please contact me at (505) 827-8185.

Sincerely,

Michael E. Stogner
Chief Hearing Officer/Engineer

cc: Oil Conservation Division - Hobbs
U. S. Bureau of Land Management - Carlsbad

VILLAGRA BUILDING - 408 Galisteo
Forestry and Resources Conservation Division
P.O. Box 1948 87504-1948
827-5830
Park and Recreation Division
P.O. Box 1147 87504-1147
827-7465

2040 South Pacheco
Office of the Secretary
827-5950
Administrative Services
827-5925
Energy Conservation & Management
827-5900
Mining and Minerals
827-5970
(Oil Conservation
827-7131)



State of New Mexico
ENERGY, MINERALS and NATURAL RESOURCES DEPARTMENT
Santa Fe, New Mexico 87505

OIL CONSERVATION DIVISION



January 11, 1995

Lewis B. Burleson, Inc.
P. O. Box 2479
Midland, Texas 79702

Attention: Lewis B. Burleson

RE: *Administrative Application for an Unorthodox Gas Well Location and Simultaneous Dedication: Lynn "B-25" Well No. 3; 990'FSL-1305'FEL (Unit P) of Section 25, Township 23 South, Range 36 East, NMPM, Jalmat Gas Pool, Lea County, New Mexico.*

Dear Mr. Burleson:

The subject application dated December 15, 1994 cannot be approved at this time due to insufficient data.

Please provide *all applicable* information and supporting data pursuant to Division Memorandum 1-90 (see copy attached) and/or Rule 2(c) of the "General Rules for the Prorated Gas Pool of New Mexico/Special Rules and Regulations for the Jalmat Gas Pool", as promulgated by Division Order No. R-8170, as amended.

Should you have any questions or comments concerning these rules, requirements and/or procedures after you have reviewed them, please contact me at (505) 827-8185.

Sincerely,

Michael E. Stogner
Chief Hearing Officer/Engineer

cc: Oil Conservation Division - Hobbs
U. S. Bureau of Land Management - Carlsbad

VILLAGRA BUILDING - 408 Galisteo

Forestry and Resources Conservation Division
P.O. Box 1948 87504-1948
827-5830

Park and Recreation Division
P.O. Box 1147 87504-1147
827-7465

2040 South Pacheco

Office of the Secretary
827-5950

Administrative Services
827-5925

Energy Conservation & Management
827-5900

Mining and Minerals
827-5970

Oil Conservation
827-7131

LEWIS B. BURLESON, INC.
OIL & GAS PROPERTIES

OIL CONSERVATION DIVISION

RECEIVED

'95 JAN 19 AM 8 52

LEWIS B. BURLESON
PRESIDENT

STEVEN L. BURLESON
VICE-PRESIDENT

WAYNE JARVIS
SUPERINTENDENT

December 15, 1994

Mr. William LeMay, Director
State of New Mexico
Oil Conservation Division
P.O. Box 2088
Santa Fe, New Mexico 87501

**Administrative Application for Non-Standard Proration Unit, and
Simultaneous Dedication for Lewis B. Burleson, Inc.'s Lynn B-25 #3,
well, Located 990' FSL & 1305' FEL of Section 25, T-23-S, R-36-E,
Lea County, New Mexico**

Dear Mr. Lemay:

Lewis B. Burleson, Inc. requests administrative approval of a non-standard proration unit, and simultaneous dedication for its Lynn B-25 #3 well which is proposed to be completed in the Jalmat Gas Pool. We have notified by Certified Letter, all offset operators as shown in Exhibit "B" so that they may object to these variances within the specified waiting period.

Non-Standard Unit and Simultaneous Dedication:

A 320 acre Non-Standard Gas Proration Unit (S/2, Sect. 25, T-23-S, R-36-E) was previously approved for the Lynn B-25 #2 by Order #R-2088, as shown by the red arrow. We will drill the #3 well located 990 FSL and 1305 FEL, Section 25, T-23-S, R-36-E and it will be completed after OCD approval, and both wells will be simultaneously dedicated to this 320 acre unit.

Yours truly,



Lewis B. Burleson

LBB/skb
Enclosures

EXHIBIT "B"

LEWIS B. BURLESON, INC.
Lynn B-25
Well No. 3

Simultaneous Dedication Application
Jalmat Gas Pool
990' FSL and 1305 FEL
Section 25, T-23-S, R-36-E
Lea County, New Mexico

OFFSET OPERATORS

Conoco Inc.
Attention: Jerry W. Hoover
Conservation/Proration Dept.
10 Desta Drive #100W
Midland, Texas 79705-4500

Arco Oil and Gas
Attention: Conservation & Proration Dept.
600 North Marienfeld
Midland, Texas 79701

Amerada-Hess
Attention: Conservation & Proration Dept.
Drawer D
Monument, NM 88265

Doyle Hartman
500 North Main St.
Midland, Texas 79701

Meridian Oil
Attention: Conservation & Proration Dept.
P.O. Box 51810
Midland, Texas 79710-1810

P 154 361 600

P 154 361 601

P 154 361 599

P 154 361 598

P 154 361 597

RECEIPT FOR CERTIFIED MAIL

NO INSURANCE COVERAGE PROVIDED
NOT FOR INTERNATIONAL MAIL
(See Reverse)

Sent to	Meridian Oil
Street and No.	Attn: Conservation & Proration Dept.
P.O. Box or ZIP Code	P.O. Box 51810
Postage	\$.29
Certified Fee	2.00
Special Delivery	
Restrictions	
Return Receipt to be sent to addressee and Date of Delivery	
Return Receipt to be sent to whom, Date and Place of Delivery	
TOTAL Postage and Fees	2.29
Postmark or Date	12-16-94

PS Form 3800, June 1985

PS Form 3811, Dec. 1980
RETURN RECEIPT, REGISTERED, INSURED AND CERTIFIED MAIL

SENDER: Complete items 1, 2, 3, and 4.
Add your address in the "RETURN TO" space on reverse.

(CONSULT POSTMASTER FOR FEES)

1. The following service is requested (check one).
☒ Show to whom and date delivered 2.00
☐ Show to whom, date, and address of delivery.. ..

2. ☐ RESTRICTED DELIVERY
(The restricted delivery fee is charged in addition to the return receipt fee.)

TOTAL \$2.00

3. ARTICLE ADDRESSED TO:
Conoco, Inc.
Attn: Jerry Hoover
10 Delta Drive # 100W
Midland, Tx 79705-4500

4. TYPE OF SERVICE: ARTICLE NUMBER
☐ REGISTERED ☐ INSURED
☒ CERTIFIED ☐ COD
☐ EXPRESS MAIL
P 154 361 598

(Always obtain signature of addressee or agent)
I have received the article described above.
SIGNATURE ☐ Addressee ☒ Authorized agent
Anita Gonzales

5. DATE OF DELIVERY: POSTMARK
12-19-94

6. ADDRESSEE'S ADDRESS (Only if requested)

7. UNABLE TO DELIVER BECAUSE: 7a. EMPLOYEE'S INITIALS

PS Form 3811, Dec. 1980
RETURN RECEIPT, REGISTERED, INSURED AND CERTIFIED MAIL

SENDER: Complete items 1, 2, 3, and 4.
Add your address in the "RETURN TO" space on reverse.

(CONSULT POSTMASTER FOR FEES)

1. The following service is requested (check one).
☒ Show to whom and date delivered 2.00
☐ Show to whom, date, and address of delivery.. ..

2. ☐ RESTRICTED DELIVERY
(The restricted delivery fee is charged in addition to the return receipt fee.)

TOTAL \$2.00

3. ARTICLE ADDRESSED TO:
Arco Oil & Gas
600 N. McQueenfeld
Midland, Tx 79701

4. TYPE OF SERVICE: ARTICLE NUMBER
☐ REGISTERED ☐ INSURED
☒ CERTIFIED ☐ COD
☐ EXPRESS MAIL
P 154 361 601

(Always obtain signature of addressee or agent)
I have received the article described above.
SIGNATURE ☐ Addressee ☒ Authorized agent
Anita Gonzales

5. DATE OF DELIVERY: POSTMARK
12-19-94

6. ADDRESSEE'S ADDRESS (Only if requested)

7. UNABLE TO DELIVER BECAUSE: 7a. EMPLOYEE'S INITIALS

PS Form 3811, Dec. 1980
RETURN RECEIPT, REGISTERED, INSURED AND CERTIFIED MAIL

SENDER: Complete items 1, 2, 3, and 4.
Add your address in the "RETURN TO" space on reverse.

(CONSULT POSTMASTER FOR FEES)

1. The following service is requested (check one).
☒ Show to whom and date delivered 2.00
☐ Show to whom, date, and address of delivery.. ..

2. ☐ RESTRICTED DELIVERY
(The restricted delivery fee is charged in addition to the return receipt fee.)

TOTAL \$2.00

3. ARTICLE ADDRESSED TO:
Meridian Oil
Attn: Conservation & Restoration Dept.
P.O. Box 51810
Midland, Tx 79710-1810

4. TYPE OF SERVICE: ARTICLE NUMBER
☐ REGISTERED ☐ INSURED
☒ CERTIFIED ☐ COD
☐ EXPRESS MAIL
P 154 361 597

(Always obtain signature of addressee or agent)
I have received the article described above.
SIGNATURE ☐ Addressee ☒ Authorized agent
Norm Wells

5. DATE OF DELIVERY: POSTMARK
12-19-94

6. ADDRESSEE'S ADDRESS (Only if requested)

7. UNABLE TO DELIVER BECAUSE: 7a. EMPLOYEE'S INITIALS

PS Form 3811, Dec. 1980
RETURN RECEIPT, REGISTERED, INSURED AND CERTIFIED MAIL

SENDER: Complete items 1, 2, 3, and 4.
Add your address in the "RETURN TO" space on reverse.

(CONSULT POSTMASTER FOR FEES)

1. The following service is requested (check one).
☒ Show to whom and date delivered 2.00
☐ Show to whom, date, and address of delivery.. ..

2. ☐ RESTRICTED DELIVERY
(The restricted delivery fee is charged in addition to the return receipt fee.)

TOTAL \$2.00

3. ARTICLE ADDRESSED TO:
Doyle Hakimian
500 North Main Street
Midland, Tx 79701

4. TYPE OF SERVICE: ARTICLE NUMBER
☐ REGISTERED ☐ INSURED
☒ CERTIFIED ☐ COD
☐ EXPRESS MAIL
P 154 361 599

(Always obtain signature of addressee or agent)
I have received the article described above.
SIGNATURE ☐ Addressee ☒ Authorized agent
M Salgado

5. DATE OF DELIVERY: POSTMARK
12-19-94

6. ADDRESSEE'S ADDRESS (Only if requested)

7. UNABLE TO DELIVER BECAUSE: 7a. EMPLOYEE'S INITIALS

SENDER: Complete items 1, 2, 3, and 4.
Add your address in the "RETURN TO" space on reverse.

(CONSULT POSTMASTER FOR FEES)

1. The following service is requested (check one).
☒ Show to whom and date delivered 2.00
☐ Show to whom, date, and address of delivery.. ..

2. ☐ RESTRICTED DELIVERY
(The restricted delivery fee is charged in addition to the return receipt fee.)

TOTAL \$

3. ARTICLE ADDRESSED TO:
Amerasia Hess
Attn: Conservation & Restoration
Drawer D
Midland, NM 88265

4. TYPE OF SERVICE: ARTICLE NUMBER
☐ REGISTERED ☐ INSURED
☒ CERTIFIED ☐ COD
☐ EXPRESS MAIL
P 154 361 600

(Always obtain signature of addressee or agent)
I have received the article described above.
SIGNATURE ☐ Addressee ☒ Authorized agent
D Kennedy

5. DATE OF DELIVERY: POSTMARK
12-19-94

6. ADDRESSEE'S ADDRESS (Only if requested)

7. UNABLE TO DELIVER BECAUSE: 7a. EMPLOYEE'S INITIALS

DISTRICT I

P.O. Box 1980, Hobbs, NM 88240

DISTRICT II

P.O. Drawer DD, Artesia, NM 80210

DISTRICT III

1000 E. Duquesne Rd., Aztec, NM 87410

State of New Mexico

Energy, Minerals and Natural Resources Department

Form C-102

Revised February 10, 1984

Instructions on back

Submit to Appropriate District Office

State Lease - 4 Copies

Fee Lease - 3 Copies

OIL CONSERVATION DIVISION

P.O. Box 2088

Santa Fe, New Mexico 87504-2088

☐ AMENDED REPORT

WELL LOCATION AND ACREAGE DEDICATION PLAT

API Number	Pool Code	Pool Name
Property Code	Property Name LYNN B25	Well Number 3
OCRD No.	Operator Name LEWIS B. BURLESON INC.	Elevation 3335'

Surface Location

UL or lot No.	Section	Township	Range	Lot Idn	Feet from the	North/South line	Feet from the	East/West line	County
P	25	23 S	36 E		990	SOUTH	1305	EAST	LEA

Bottom Hole Location if Different From Surface

UL or lot No.	Section	Township	Range	Lot Idn	Feet from the	North/South line	Feet from the	East/West line	County
Dedicated Acres	Joint or Infill	Consolidation Code	Order No.						

NO ALLOWABLE WILL BE ASSIGNED TO THIS COMPLETION UNTIL ALL INTERESTS HAVE BEEN CONSOLIDATED
OR A NON-STANDARD UNIT HAS BEEN APPROVED BY THE DIVISION

	OPERATOR CERTIFICATION I hereby certify that the information contained herein is true and complete to the best of my knowledge and belief. Signature STEVEN L. BURLESON Printed Name VICE-PRES Title 11-29-94 Date
	SURVEYOR CERTIFICATION I hereby certify that the well location shown on this plat was plotted from field notes of actual surveys made by me or under my supervision, and that the same is true and correct. Date Surveyed No. State of New Mexico Professional Seal No.
	Certificate No. JOHN W. WEST, 676 RONALD J. BOSON, 1239

OPERATOR'S COPY

Form 3150-3
(July 1992)

SUBMIT IN TRIPLICATE*
(Other instructions on
reverse side)

FORM APPROVED
OMB NO. 1004-0136
Expires: February 28, 1995

UNITED STATES DEPARTMENT OF THE INTERIOR BUREAU OF LAND MANAGEMENT

APPLICATION FOR PERMIT TO DRILL OR DEEPEN

1a. TYPE OF WORK

DRILL ☒

DEEPEN ☐

b. TYPE OF WELL

OIL
WELL ☐

GAS
WELL ☒

OTHER

SINGLE
ZONE ☒

MULTIPLE
ZONE ☐

2. NAME OF OPERATOR

LEWIS B BURLESON INC

3. ADDRESS AND TELEPHONE NO.

BOX 2479 MIDLAND TX 79702 915-683-4747

4. LOCATION OF WELL (Report location clearly and in accordance with any State requirements.)*

At surface

990 FSL & 1305 FEL

At proposed prod. zone

same

UNORTHODOX Subject to
LOCATION: Like Approval
By State

14. DISTANCE IN MILES AND DIRECTION FROM NEAREST TOWN OR POST OFFICE*

10 -north Jal

15. DISTANCE FROM PROPOSED*
LOCATION TO NEAREST
PROPERTY OR LEASE LINE, FT.
(Also to nearest drlg. unit line, if any)

990

16. NO. OF ACRES IN LEASE

320

17. NO. OF ACRES ASSIGNED
TO THIS WELL

320

18. DISTANCE FROM PROPOSED LOCATION*
TO NEAREST WELL, DRILLING, COMPLETED,
OR APPLIED FOR, ON THIS LEASE, FT.

2985

19. PROPOSED DEPTH

3500

20. ROTARY OR CABLE TOOLS

rotary

21. ELEVATIONS (Show whether DF, RT, GR, etc.)

3335 gr

Capitan Controlled Water Basin

22. APPROX. DATE WORK WILL START*

1/5/95

23. PROPOSED CASING AND CEMENTING PROGRAM

SIZE OF HOLE	GRADE SIZE OF CASING	WEIGHT PER FOOT	SETTING DEPTH	QUANTITY OF CEMENT
12 1/4	J 8 5/8	23	400	330
7 7/8	J 5 1/2	14&15.5	3500	625

CIRCULATE

see attached SURFACE USE PLAN, DRILLINGPROGRAM, and ARCHAEOLOGICAL REPORT

Approval Subject to
General Requirements and
Special Calculations

IN ABOVE SPACE DESCRIBE PROPOSED PROGRAM: If proposal is to deepen, give data on present productive zone and proposed new productive zone. If proposal is to drill or deepen directionally, give pertinent data on subsurface locations and measured and true vertical depths. Give blowout preventer program, if any.

24.

SIGNED

TITLE

V.P.

DATE

11/22/94

(This space for Federal or State office use)

PERMIT NO.

APPROVAL DATE

Application approval does not warrant or certify that the applicant holds legal or equitable title to those rights in the subject lease which would entitle the applicant to conduct operations thereon.
CONDITIONS OF APPROVAL, IF ANY:

APPROVED BY

TITLE

Acting
AREA MANAGER

DATE

1/3/95

*See Instructions On Reverse Side

Title 18 U.S.C. Section 1001, makes it a crime for any person knowingly and willfully to make to any department or agency of the United States any false, fictitious or fraudulent statements or representations as to any matter within its jurisdiction.

LOCATION VERIFICATION MAP

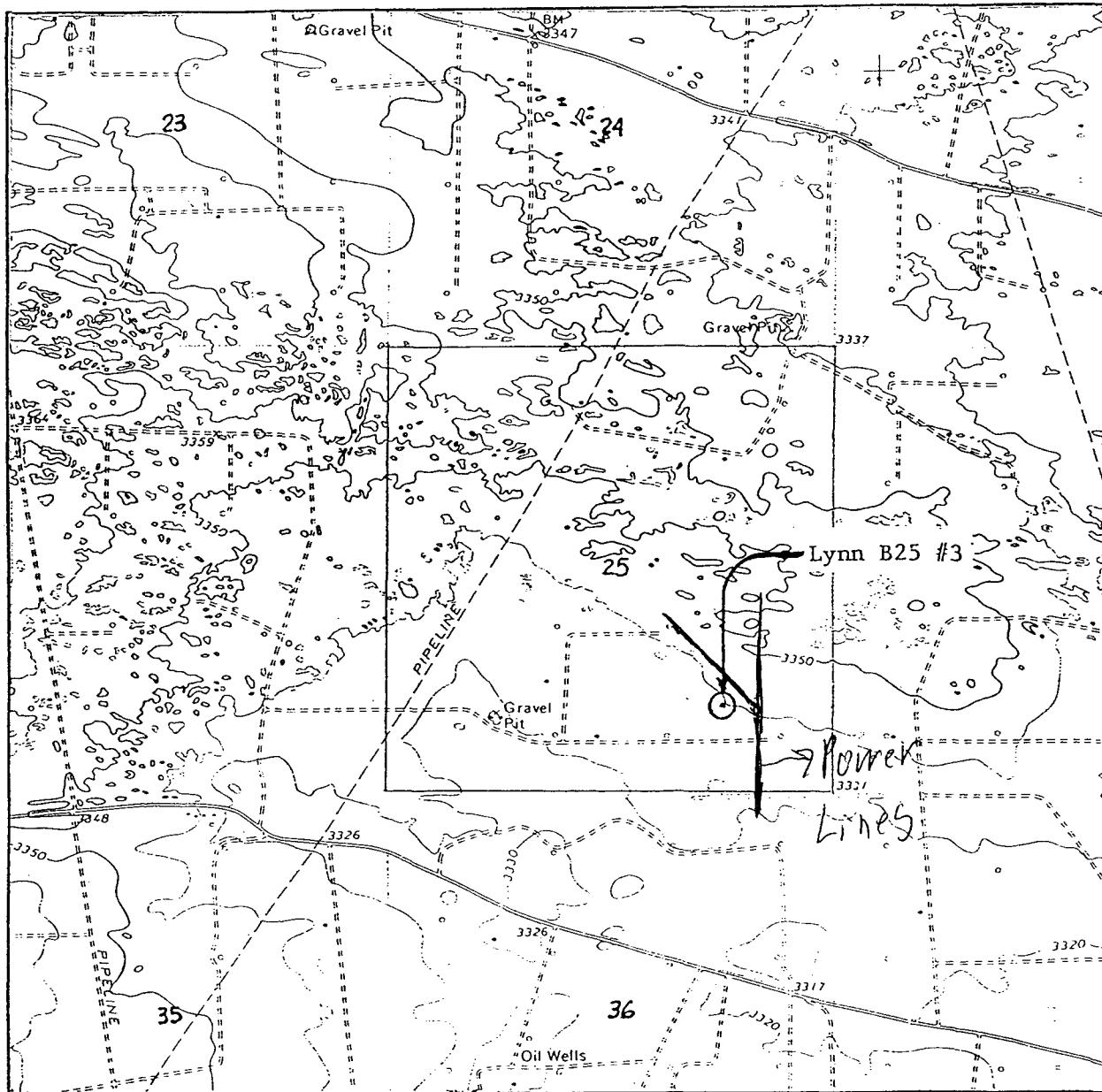

SCALE: 1" = 2000'

CONTOUR INTERVAL 10'

SEC. 25 TWP. 23 S RGE. 36 E

SURVEY N.M.P.M.

COUNTY Lea STATE NM

DESCRIPTION 990' FSL & 1305' FEL

ELEVATION 3335'

OPERATOR Lewis B. Burleson Inc.

LEASE Lynn B25 #3

U.S.G.S. TOPOGRAPHIC MAP

Rattlesnake Canyon

JOHN WEST ENGINEERING
HOBBS, NEW MEXICO
(505) 393-3117

[illegible]

Submit 5 Copies
Appropriate District Office
DISTRICT I
P.O. Box 1980, Hobbs, NM 88240
DISTRICT II
P.O. Drawer DD, Artesia, NM 88210
DISTRICT III
1000 Rio Brazos Rd., Aztec, NM 87410

State of New Mexico
Energy, Minerals and Natural Resources Department
OIL CONSERVATION DIVISION
P.O. Box 2088
Santa Fe, New Mexico 87504-2088

Form C-104
Revised 1-1-89
See Instructions
at Bottom of Page

REQUEST FOR ALLOWABLE AND AUTHORIZATION
TO TRANSPORT OIL AND NATURAL GAS

Operator Lewis B. Burleson, Inc.	Well API No. 30-025-09416
Address P. O. Box 2479 Midland, Texas 79702	
Reason(s) for Filing (Check proper box) <input type="checkbox"/> Other (Please explain)	
New Well <input type="checkbox"/>	Change in Transporter of:
Recompletion <input type="checkbox"/>	Oil <input type="checkbox"/> Dry Gas <input type="checkbox"/>
Change in Operator <input checked="" type="checkbox"/>	Casinghead Gas <input type="checkbox"/> Condensate <input type="checkbox"/>
If change of operator give name and address of previous operator Conoco, Inc.	

II. DESCRIPTION OF WELL AND LEASE

Lease Name Lynn B-25	Well No. 2	Pool Name, Including Formation Jalmat Yates Gas	Kind of Lease State, Federal or Fee	Lease No. NM21644
Location Unit Letter M : 1990 Feet From The South Line and 1990 Feet From The West Line Section 25 Township 23-S Range 36-E, NMPM, Lea County				

III. DESIGNATION OF TRANSPORTER OF OIL AND NATURAL GAS

Name of Authorized Transporter of Oil <input type="checkbox"/> or Condensate <input type="checkbox"/>	Address (Give address to which approved copy of this form is to be sent)					
Name of Authorized Transporter of Casinghead Gas <input type="checkbox"/> or Dry Gas <input checked="" type="checkbox"/>	Address (Give address to which approved copy of this form is to be sent)					
Phillips 66 Natural Gas Co.	4001 Penbrook Odessa, Texas 79762					
If well produces oil or liquids, give location of tanks.	Unit	Sec.	Twp.	Rge.	Is gas actually connected?	When?

If this production is commingled with that from any other lease or pool, give commingling order number:

IV. COMPLETION DATA

Designate Type of Completion - (X)	Oil Well	Gas Well	New Well	Workover	Deepen	Plug Back	Same Res'v	Diff Res'v
Date Spudded	Date Compl. Ready to Prod.		Total Depth			P.B.T.D.		
Elevations (DF, RKB, RT, GR, etc.)	Name of Producing Formation		Top Oil/Gas Pay			Tubing Depth		
Perforations						Depth Casing Shoe		

TUBING, CASING AND CEMENTING RECORD

HOLE SIZE	CASING & TUBING SIZE	DEPTH SET	SACKS CEMENT

V. TEST DATA AND REQUEST FOR ALLOWABLE

OIL WELL (Test must be after recovery of total volume of load oil and must be equal to or exceed top allowable for this depth or be for full 24 hours.)

Date First New Oil Run To Tank	Date of Test	Producing Method (Flow, pump, gas lift, etc.)	
Length of Test	Tubing Pressure	Casing Pressure	Choke Size
Actual Prod. During Test	Oil - Bbls.	Water - Bbls.	Gas- MCF

GAS WELL

Actual Prod. Test - MCF/D	Length of Test	Bbls. Condensate/MMCF	Gravity of Condensate
Testing Method (pilot, back pr.)	Tubing Pressure (Shut-in)	Casing Pressure (Shut-in)	Choke Size

VI. OPERATOR CERTIFICATE OF COMPLIANCE

I hereby certify that the rules and regulations of the Oil Conservation Division have been complied with and that the information given above is true and complete to the best of my knowledge and belief.

Signature
Sharon Beaver
Printed Name
Sharon Beaver
Title
Production Clerk
Date
8/30/91
Telephone No.
915/683-4747

OIL CONSERVATION DIVISION

Date Approved
SEP 04 1991
By
JERRY SEPT
Title
DISTRICT 1 SUPERVISOR

INSTRUCTIONS: This form is to be filed in compliance with Rule 1104

- 1) Request for allowable for newly drilled or deepened well must be accompanied by tabulation of deviation tests taken in accordance with Rule 111.
- 2) All sections of this form must be filled out for allowable on new and recompleted wells.
- 3) Fill out only Sections I, II, III, and VI for changes of operator, well name or number, transporter, or other such changes.
- 4) Separate Form C-104 must be filed for each pool in multiply completed wells.

DISTRICT I
P.O. Box 1989, Hobbs, NM 88240

DISTRICT II
P.O. Drawer DD, Artesia, NM 88210

DISTRICT III
1000 Elia Drake Rd., Aztec, NM 87410

State of New Mexico
Energy, Minerals and Natural Resources Department

Form C-102
Revised February 10, 1984
Instructions on back
Submit to Appropriate District Office
State Lease - 4 Copies
Fee Lease - 3 Copies

OIL CONSERVATION DIVISION

P.O. Box 2088
Santa Fe, New Mexico 87504-2088

☐ AMENDED REPORT

WELL LOCATION AND ACREAGE DEDICATION PLAT

API Number	Pool Code	Pool Name
Property Code	Property Name LYNN B25	Well Number 3
OCRD No.	Operator Name LEWIS B. BURLESON INC.	Elevation 3335'

Surface Location

UL or lot No.	Section	Township	Range	Lot Idn	Feet from the	North/South line	Feet from the	East/West line	County
P	25	23 S	36 E		990	SOUTH	1305	EAST	LEA

Bottom Hole Location if Different From Surface

UL or lot No.	Section	Township	Range	Lot Idn	Feet from the	North/South line	Feet from the	East/West line	County
Dedicated Acres		Joint or Infill		Consolidation Code		Order No.			

NO ALLOWABLE WILL BE ASSIGNED TO THIS COMPLETION UNTIL ALL INTERESTS HAVE BEEN CONSOLIDATED
OR A NON-STANDARD UNIT HAS BEEN APPROVED BY THE DIVISION

	OPERATOR CERTIFICATION I hereby certify that the information contained herein is true and complete to the best of my knowledge and belief. Signature STEVEN L. BURLESON Printed Name VICE-PRES Title 11-29-94 Date	
	SURVEYOR CERTIFICATION I hereby certify that the well location shown on this plat was plotted from field notes of actual surveys made by me or under my supervision and that the same is true and correct to the best of my belief. Date Surveyed No. Signature & Seal Professional Surveyor W.O. NELSON No. 11-29-94	
	Certificate No. JOHN W. WEST 878 RONALD J. BOSOM 3239	

OPERATOR'S COPY

SUBMIT IN TRIPLICATE*
(Other instructions on reverse side)

FORM APPROVED
OMB NO. 1004-0136
Expires: February 28, 1995

UNITED STATES DEPARTMENT OF THE INTERIOR BUREAU OF LAND MANAGEMENT

APPLICATION FOR PERMIT TO DRILL OR DEEPEN

1a. TYPE OF WORK

DRILL ☒

DEEPEN ☐

b. TYPE OF WELL

OIL WELL ☐

GAS WELL ☒

OTHER

SINGLE ZONE ☒

MULTIPLE ZONE ☐

2. NAME OF OPERATOR

LEWIS B BURLESON INC

3. ADDRESS AND TELEPHONE NO.

BOX 2479 MIDLAND TX 79702 915-683-4747

4. LOCATION OF WELL (Report location clearly and in accordance with any State requirements.)*

At surface

990 FSL & 1305 FEL

At proposed prod. zone

same

UNORTHODOX Subject to
LOCATION: Like Approval
By State

14. DISTANCE IN MILES AND DIRECTION FROM NEAREST TOWN OR POST OFFICE*

10 -north Jal

15. DISTANCE FROM PROPOSED*

LOCATION TO NEAREST
PROPERTY OR LEASE LINE, FT.
(Also to nearest drlg. unit line, if any)

990

16. NO. OF ACRES IN LEASE

320

17. NO. OF ACRES ASSIGNED
TO THIS WELL

320

18. DISTANCE FROM PROPOSED LOCATION*
TO NEAREST WELL, DRILLING, COMPLETED,
OR APPLIED FOR, ON THIS LEASE, FT.

2985

19. PROPOSED DEPTH

3500

20. ROTARY OR CABLE TOOLS

rotary

21. ELEVATIONS (Show whether DF, RT, GR, etc.)

3335 gr

Capitan Controlled Water Basin

22. APPROX. DATE WORK WILL START*

1/5/95

23. PROPOSED CASING AND CEMENTING PROGRAM

SIZE OF HOLE	GRADE, SIZE OF CASING	WEIGHT PER FOOT	SETTING DEPTH	QUANTITY OF CEMENT
12 1/4	J 8 5/8	23	400	330
7 7/8	J 5 1/2	14&15.5	3500	625

CIRCULATE

see attached SURFACE USE PLAN, DRILLING PROGRAM, and ARCHAEOLOGICAL REPORT

Approval Subject to
General Requirements and
Special Regulations

IN ABOVE SPACE DESCRIBE PROPOSED PROGRAM: If proposal is to deepen, give data on present productive zone and proposed new productive zone. If proposal is to drill or deepen directionally, give pertinent data on subsurface locations and measured and true vertical depths. Give blowout preventer program, if any.

24.

SIGNED

TITLE

DATE

(This space for Federal or State office use)

PERMIT NO.

APPROVAL DATE

Application approval does not warrant or certify that the applicant holds legal or equitable title to those rights in the subject lease which would entitle the applicant to conduct operations thereon.

CONDITIONS OF APPROVAL, IF ANY:

APPROVED BY

TITLE

DATE

*See Instructions On Reverse Side

Title 18 U.S.C. Section 1001, makes it a crime for any person knowingly and willfully to make to any department or agency of the United States a false statement or to omit any material information.

RECEIVED
NOV 20 10 30 AM '94

LOCAT ON VERIFICATION M.P

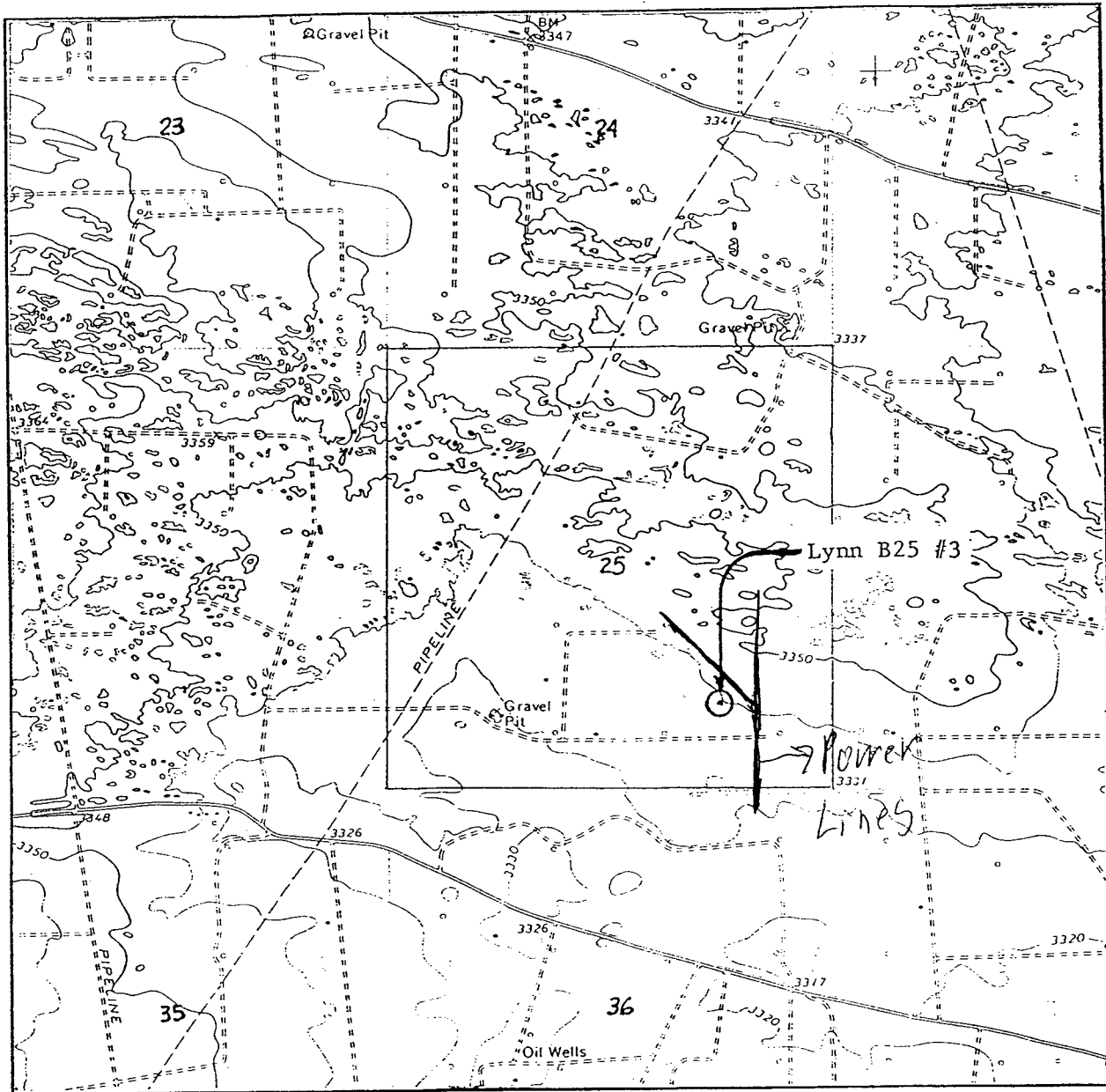

SCALE: 1" = 2000'

CONTOUR INTERVAL 10'

SEC. 25 TWP. 23 S RGE. 36 E

SURVEY N.M.P.M.

COUNTY Lea STATE NM

DESCRIPTION 990' FSL & 1305' FEL

ELEVATION 3335'

OPERATOR Lewis B. Burleson Inc.

LEASE Lynn B25 #3

U.S.G.S. TOPOGRAPHIC MAP

Rattlesnake Canyon

JOHN WEST ENGINEERING
HOBBS, NEW MEXICO
(505) 393-3117

1	2	3	4	5	6	7	8	9	10	11	12	13	14	15	16	17	18	19	20	21	22	23	24	25	26	27	28	29	30	31	32	33	34	35	36	37	38	39	40	41	42	43	44	45	46	47	48	49	50	51	52	53	54	55	56	57	58	59	60	61	62	63	64	65	66	67	68	69	70	71	72	73	74	75	76	77	78	79	80	81	82	83	84	85	86	87	88	89	90	91	92	93	94	95	96	97	98	99	100
1	2	3	4	5	6	7	8	9	10	11	12	13	14	15	16	17	18	19	20	21	22	23	24	25	26	27	28	29	30	31	32	33	34	35	36	37	38	39	40	41	42	43	44	45	46	47	48	49	50	51	52	53	54	55	56	57	58	59	60	61	62	63	64	65	66	67	68	69	70	71	72	73	74	75	76	77	78	79	80	81	82	83	84	85	86	87	88	89	90	91	92	93	94	95	96	97	98	99	100

EXHIBIT "B"

LEWIS B. BURLESON, INC.
Lynn B-25
Well No. 3

Simultaneous Dedication Application
Jalmat Gas Pool
990' FSL and 1305 FEL
Section 25, T-23-S, R-36-E
Lea County, New Mexico

OFFSET OPERATORS

Conoco Inc.
Attention: Jerry W. Hoover
Conservation/Proration Dept.
10 Desta Drive #100W
Midland, Texas 79705-4500

Arco Oil and Gas
Attention: Conservation & Proration Dept.
600 North Marienfeld
Midland, Texas 79701

Amerada-Hess
Attention: Conservation & Proration Dept.
Drawer D
Monument, NM 88265

Doyle Hartman
500 North Main St.
Midland, Texas 79701

Meridian Oil
Attention: Conservation & Proration Dept.
P.O. Box 51810
Midland, Texas 79710-1810

P 154 361 600

P 154 361 601

P 154 361 599

P 154 361 598

P 154 361 597

RECEIPT FOR CERTIFIED MAIL
NO INSURANCE COVERAGE PROVIDED
NOT FOR INTERNATIONAL MAIL
(See Reverse)

Sent to	Meridian Oil
Street and No.	Attn: Conservation & Proration Dept.
P.O. Box and ZIP Code	P.O. Box 51810
Postage	2.29
Certified Fee	2.00
Special Delivery	
Postmark or Date	12-16-94
TOTAL Postage and Fees	2.29

PS Form 3800, June 1985

PS Form 3811, Dec. 1980

SENDER: Complete items 1, 2, 3, and 4.
Add your address in the "RETURN TO" space on reverse.

(CONSULT POSTMASTER FOR FEES)

1. The following service is requested (check one).
☒ Show to whom and date delivered 2.00
☐ Show to whom, date, and address of delivery.. ..
2. ☐ RESTRICTED DELIVERY
(The restricted delivery fee is charged in addition to the return receipt fee.)

TOTAL \$2.00

3. ARTICLE ADDRESSED TO:
Comeco, Inc
Attn: Jerry Hoover
10 Delta Drive #1001W
Midland, Tx 79705-4500

4. TYPE OF SERVICE: ARTICLE NUMBER
☐ REGISTERED ☐ INSURED
☒ CERTIFIED ☐ COD
☐ EXPRESS MAIL
P 154 361 598

(Always obtain signature of addressee or agent)
I have received the article described above.
SIGNATURE ☐ Addressee ☒ Authorized agent
Anita Gonzales

5. DATE OF DELIVERY POSTMARK
12-19-94

6. ADDRESSEE'S ADDRESS (Only if requested)

7. UNABLE TO DELIVER BECAUSE: 7a. EMPLOYEE'S INITIALS

PS Form 3811, Dec. 1980

SENDER: Complete items 1, 2, 3, and 4.
Add your address in the "RETURN TO" space on reverse.

(CONSULT POSTMASTER FOR FEES)

1. The following service is requested (check one).
☒ Show to whom and date delivered 2.00
☐ Show to whom, date, and address of delivery.. ..
2. ☐ RESTRICTED DELIVERY
(The restricted delivery fee is charged in addition to the return receipt fee.)

TOTAL \$2.00

3. ARTICLE ADDRESSED TO:
ARCO Oil & Gas
600 N. McRienfeld
Midland, Tx 79701

4. TYPE OF SERVICE: ARTICLE NUMBER
☐ REGISTERED ☐ INSURED
☒ CERTIFIED ☐ COD
☐ EXPRESS MAIL
P 154 361 601

(Always obtain signature of addressee or agent)
I have received the article described above.
SIGNATURE ☐ Addressee ☒ Authorized agent
Isabel Pina

5. DATE OF DELIVERY POSTMARK
12-19-94

6. ADDRESSEE'S ADDRESS (Only if requested)

7. UNABLE TO DELIVER BECAUSE: 7a. EMPLOYEE'S INITIALS

PS Form 3811, Dec. 1980

SENDER: Complete items 1, 2, 3, and 4.
Add your address in the "RETURN TO" space on reverse.

(CONSULT POSTMASTER FOR FEES)

1. The following service is requested (check one).
☒ Show to whom and date delivered 2.00
☐ Show to whom, date, and address of delivery.. ..
2. ☐ RESTRICTED DELIVERY
(The restricted delivery fee is charged in addition to the return receipt fee.)

TOTAL \$2.00

3. ARTICLE ADDRESSED TO:
Meridian Oil
Attn: Conservation & Restoration Dept.
P.O. Box 59810
Midland, Tx 79710-1810

4. TYPE OF SERVICE: ARTICLE NUMBER
☐ REGISTERED ☐ INSURED
☒ CERTIFIED ☐ COD
☐ EXPRESS MAIL
P 154 361 597

(Always obtain signature of addressee or agent)
I have received the article described above.
SIGNATURE ☐ Addressee ☒ Authorized agent
Norma Wells

5. DATE OF DELIVERY POSTMARK
12-19-94

6. ADDRESSEE'S ADDRESS (Only if requested)

7. UNABLE TO DELIVER BECAUSE: 7a. EMPLOYEE'S INITIALS

PS Form 3811, Dec. 1980

SENDER: Complete items 1, 2, 3, and 4.
Add your address in the "RETURN TO" space on reverse.

(CONSULT POSTMASTER FOR FEES)

1. The following service is requested (check one).
☒ Show to whom and date delivered 2.00
☐ Show to whom, date, and address of delivery.. ..
2. ☐ RESTRICTED DELIVERY
(The restricted delivery fee is charged in addition to the return receipt fee.)

TOTAL \$2.00

3. ARTICLE ADDRESSED TO:
Doyle Hartman
500 North Main Street
Midland, Tx 79701

4. TYPE OF SERVICE: ARTICLE NUMBER
☐ REGISTERED ☐ INSURED
☒ CERTIFIED ☐ COD
☐ EXPRESS MAIL
P 154 361 599

(Always obtain signature of addressee or agent)
I have received the article described above.
SIGNATURE ☐ Addressee ☒ Authorized agent
M Salgado

5. DATE OF DELIVERY POSTMARK
12-19-94

6. ADDRESSEE'S ADDRESS (Only if requested)

7. UNABLE TO DELIVER BECAUSE: 7a. EMPLOYEE'S INITIALS

SENDER: Complete items 1, 2, 3, and 4.
Add your address in the "RETURN TO" space on reverse.

(CONSULT POSTMASTER FOR FEES)

1. The following service is requested (check one).
☒ Show to whom and date delivered 2.00
☐ Show to whom, date, and address of delivery.. ..
2. ☐ RESTRICTED DELIVERY
(The restricted delivery fee is charged in addition to the return receipt fee.)

TOTAL \$

ARTICLE ADDRESSED TO:
Amerasia Hess
Attn: Conservation & Restoration
Department, NM 88205

TYPE OF SERVICE: ARTICLE NUMBER
☐ REGISTERED ☐ INSURED
☒ CERTIFIED ☐ COD
☐ EXPRESS MAIL
P 154 361 600

(Always obtain signature of addressee or agent)
I have received the article described above.
SIGNATURE ☐ Addressee ☒ Authorized agent
D Kennedy

DATE OF DELIVERY
12-19-94

ADDRESSEE'S ADDRESS (Only if requested)

UNABLE TO DELIVER BECAUSE: 7a. EMPLOYEE'S INITIALS

BEFORE THE OIL CONSERVATION COMMISSION
OF THE STATE OF NEW MEXICO

IN THE MATTER OF THE HEARING
CALLED BY THE OIL CONSERVATION
COMMISSION OF NEW MEXICO FOR
THE PURPOSE OF CONSIDERING:

CASE No. 2391
Order No. R-2088

APPLICATION OF CONTINENTAL OIL
COMPANY FOR A 320-ACRE NON-
STANDARD GAS PRORATION UNIT,
LEA COUNTY, NEW MEXICO.

ORDER OF THE COMMISSION

BY THE COMMISSION:

This cause came on for hearing at 9 o'clock a.m. on October 4, 1961, at Santa Fe, New Mexico, before Elvis A. Utz, Examiner duly appointed by the Oil Conservation Commission of New Mexico, hereinafter referred to as the "Commission," in accordance with Rule 1214 of the Commission Rules and Regulations.

NOW, on this 13th day of October, 1961, the Commission, a quorum being present, having considered the application, the evidence adduced, and the recommendations of the Examiner, Elvis A. Utz, and being fully advised in the premises,

FINDS:

(1) That due public notice having been given as required by law, the Commission has jurisdiction of this cause and the subject matter thereof.

(2) That the applicant, Continental Oil Company, seeks the establishment of a 320-acre non-standard gas proration unit in the Jalmat Gas Pool, comprising the S/2 of Section 25, Township 23 South, Range 36 East, NMPM, Lea County, New Mexico, said unit to be dedicated to the Lynn B-25 Well No. 2, located 990 feet from the South line and 990 feet from the West line of said Section 25.

(3) That the Lynn B-25 Well No. 1 located in the SE/4 of said Section 25 has been assigned to a 160-acre non-standard gas proration unit, the total acreage of which is to be included in the proposed 320-acre non-standard gas proration unit.

(4) That the said Lynn B-25 Well No. 1 should be shut-in upon the establishment of the 320-acre non-standard gas proration unit and the production status of said well should be charged to said 320-acre non-standard gas proration unit.

(5) That the proposed 320-acre non-standard gas proration unit is presumed to be productive of gas from the Jalmat Gas Pool.

CASE No. 2391
Order No. R-2088

(6) That approval of the subject application will neither cause waste nor impair correlative rights.

IT IS THEREFORE ORDERED:

(1) That a 320-acre non-standard gas proration unit in the Jalmat Gas Pool, comprising the S/2 of Section 25, Township 23 South, Range 36 East, NMPM, Lea County, New Mexico, is hereby established. Said unit is to be dedicated to the Lynn B-25 Well No. 2, located 990 feet from the South line and 990 feet from the West line of said Section 25.

PROVIDED HOWEVER, That the Lynn B-25 Well No. 1 located in the SE/4 of said Section 25 shall be shut-in and the production status of said Lynn B-25 Well No. 1 shall be charged to the 320-acre non-standard gas proration unit.

(2) That the acreage factor for allowable purposes assigned to the above-described 320-acre non-standard gas proration unit shall bear the same ratio to a standard acreage factor as the acreage in said unit bears to the acreage in a standard gas proration unit in the Jalmat Gas Pool.

(3) That the effective date of this order shall be November 1, 1961.

(4) That jurisdiction of this cause is retained for the entry of such further orders as the Commission may deem necessary.

DONE at Santa Fe, New Mexico, on the day and year hereinabove designated.

STATE OF NEW MEXICO
OIL CONSERVATION COMMISSION

EDWIN L. MECHEM, Chairman

E. S. WALKER, Member

S E A L

A. L. PORTER, Jr., Member & Secretary

esr/

BEFORE THE OIL CONSERVATION COMMISSION
OF THE STATE OF NEW MEXICO

IN THE MATTER OF THE HEARING
CALLED BY THE OIL CONSERVATION
COMMISSION OF NEW MEXICO FOR
THE PURPOSE OF CONSIDERING:

CASE NO. 5308
Order No. R-4858

APPLICATION OF CONTINENTAL OIL
COMPANY FOR SIMULTANEOUS DEDICATION,
LEA COUNTY, NEW MEXICO.

ORDER OF THE COMMISSION

BY THE COMMISSION:

This cause came on for hearing at 9 a.m. on September 4, 1974 at Santa Fe, New Mexico, before Examiner Daniel S. Nutter.

NOW, on this 10th day of September, 1974, the Commission, a quorum being present, having considered the testimony, the record, and the recommendations of the Examiner, and being fully advised in the premises,

FINDS:

(1) That due public notice having been given as required by law, the Commission has jurisdiction of this cause and the subject matter thereof.

(2) That the applicant, Continental Oil Company, is the operator of a non-standard 320-acre gas proration unit comprising the S/2 of Section 25, Township 16 South, Range 37 East, NMPM, Lea County, New Mexico, which is presently dedicated to applicant's Lynn B-25 Well No. 2, located in Unit M of said Section 25.

(3) That the producing capacity of said Well No. 2 has declined to the extent that it is incapable of producing the allowable for said unit.

(4) That the applicant is also the operator of its Lynn B-25 Well No. 1, located in Unit J of said Section 25, which well is capable of marginal production only.

(5) That the applicant seeks approval for the simultaneous dedication of the subject non-standard proration unit to its Lynn B-25 Wells Nos. 1 and 2 with the allowable assigned to said unit to be produced from said wells in any proportion.

(6) That approval of the subject application will better enable the applicant to produce its just and equitable share of the gas in the Jalmat Gas Pool and will otherwise prevent waste and protect correlative rights.

IT IS THEREFORE ORDERED:

(1) That the applicant, Continental Oil Company, is hereby authorized to simultaneously dedicate its 320-acre non-standard gas proration unit, consisting of the S/2 of Section 25, Township 23 South, Range 36 East, NMPM, Jalmat Gas Pool, Lea County, New Mexico, to its Lynn B-25 Wells Nos. 1 and 2, located in Units J and M, respectively, of said Section 25.

(2) That the allowable assigned to the above-described non-standard gas proration unit shall be based on the unit size of 320-acres and that the operator may produce the allowable assigned to the unit from the subject wells in any proportion.

(3) That jurisdiction of this cause is retained for the entry of such further orders as the Commission may deem necessary.

DONE at Santa Fe, New Mexico, on the day and year hereinabove designated.

STATE OF NEW MEXICO
OIL CONSERVATION COMMISSION

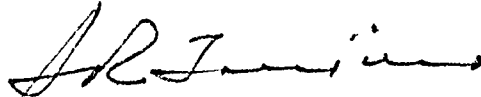
I. R. TRUJILLO, Chairman

ALEX J. ARMIJO, Member

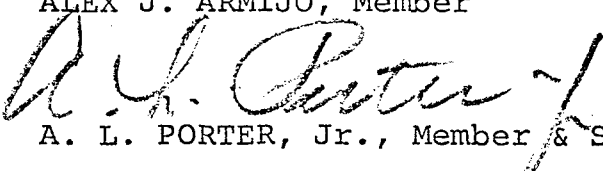
A. L. PORTER, Jr., Member & Secretary

S E A L

dr/