

DEVON
ENERGY
OPERATING
CORPORATION

OIL CONSERVATION DIVISION 405/235-3611
20 North Broadway, Suite 1500 RECEIVED Fax 405/552-4550
Oklahoma City, Oklahoma 73102 Fax 405/552-4552
53 JAN 24 AM 8 52

January 17, 1995

State of New Mexico
Energy, Minerals and Natural Resources Department
Oil Conservation Division
State Land Office Building
310 Old Santa Fe Trail
P.O. Box 2088
Santa Fe, New Mexico 87504 - 2088

Attention: David Catanach

Re: Non - Standard Location Approval

Dear Sir:

It is requested that administrative approval be granted under Rule 104F. (1) for unorthodox locations for the infill producing wells located within the Keel West Waterflood Project, at the following locations:

WELL	LOCATION
Keel "B" 78	1330' FSL & 2616' FEL 8-17S-31E
Keel "B" 82	2519' FNL & 1310' FEL 6-17S-31E
Keel "B" 83	2741' FNL & 1330' FWL 5-17S-31E
Keel "B" 85	1341' FSL & 10' FEL 5-17S-31E
West "B" 80	1410' FSL & 193' FWL 9-17S-31E

Attached is a plat of the Keel - West Waterflood Project showing the project boundaries that are adjacent to the subject wells. Forms 3160 - 3 and C - 102 are attached for each of the five wells listed above. The Keel - West Waterflood project is located on federal property and each proposed well is to be part of this active waterflood project.

The above locations do not conform to Rule 104. C. I. because they are located closer than 330' to the governmental quarter - quarter section boundaries. They will be drilled to a depth sufficient to produce the Grayburg - San Andres formation (approximately 4000'). The wells will be drilled at the unorthodox locations in order to prevent waste by developing an efficient production and injection pattern within the Keel - West Waterflood

Project, which was approved under Order R - 2268. When fully developed these wells will combine with the existing wells (some of which will eventually be converted to injection) to establish a 40 acre 5 spot waterflood pattern.

There are no other operators that have production in offsetting 40 acre tracts. The 5 wells listed are offset by wells that are already operated by Devon Energy Operating Corporation; therefore, no other notification is necessary.

Should you require any additional information regarding any of these unorthodox locations please notify me at 405-552-4527.

Sincerely,

A handwritten signature in black ink that reads "Karen Rosa". The signature is fluid and cursive, with the first name "Karen" and the last name "Rosa" clearly distinguishable.

Karen Rosa
Engineering Technician

36

31

32

33

34

35

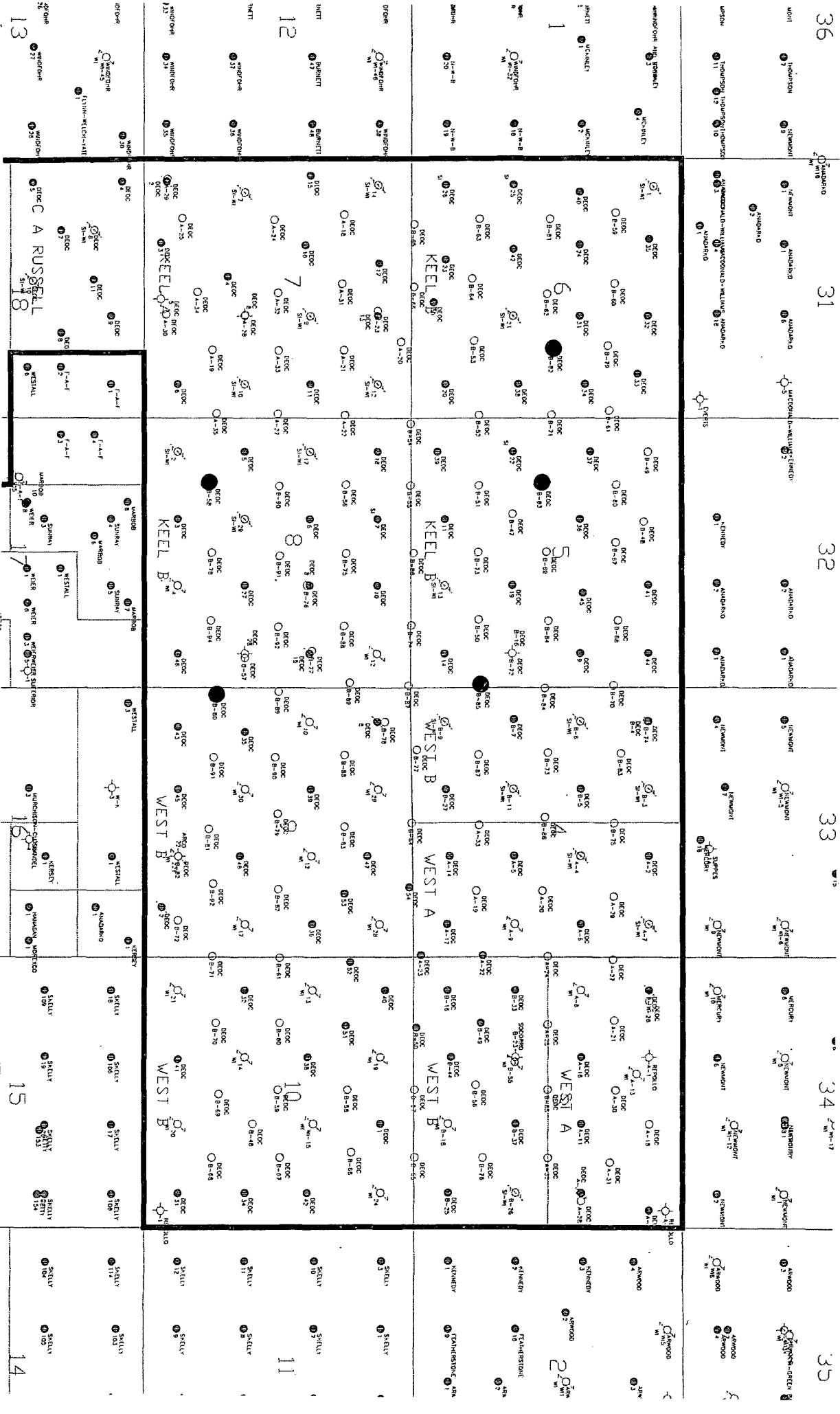

13

15

15

14

UNITED STATES OPERATOR'S COPY
DEPARTMENT OF THE INTERIOR
BUREAU OF LAND MANAGEMENT
SUBMIT IN TRIPLICATE*
(See other instructions on reverse side)

Form approved.

APPLICATION FOR PERMIT TO DRILL OR DEEPEN

1a. TYPE OF WORK: DRILL <input checked="" type="checkbox"/> DEEPEN <input type="checkbox"/>		5. LEASE DESIGNATION AND SERIAL NO. LC 029435-B		
1b. TYPE OF WELL: OIL WELL <input checked="" type="checkbox"/> GAS WELL <input type="checkbox"/> Other <input type="checkbox"/> SINGLE ZONE <input type="checkbox"/> MULTIPLE ZONE <input type="checkbox"/>		6. IF INDIAN, ALLOTTEE OR TRIBE NAME NA		
2. NAME OF OPERATOR DEVON ENERGY OPERATING CORPORATION		7. UNIT AGREEMENT NAME NA		
3. ADDRESS AND TELEPHONE NO. 20 N. BROADWAY, SUITE 1500, OKC, OK 73102 (405) 552-4560		8. FARM OR LEASE NAME, WELL NO. KEEL "B" #78		
4. LOCATION OF WELL (Report location clearly and in accordance with any State requirements)* At surface 1330' FSL & 2616' FEL At top proposed prod. zone (SAME) UNORTHODOX LOCATION: Subject to BLM Approval By State		9. API WELL NO.		
14. DISTANCE IN MILES AND DIRECTION FROM NEAREST TOWN OR POST OFFICE* 4 miles east & 4 miles north of Loco Hills, N.M.		10. FIELD AND POOL, OR WILDCAT GRAYBURG-JACKSON		
15. DISTANCE FROM PROPOSED LOCATION TO NEAREST PROPERTY OR LEASE LINE, FT. 1330 (Also to nearest drive unit line if any)		11. SEC., T., R., M., OR BLOCK AND SURVEY OR AREA SECTION 8-T17S-R31E		
16. NO. OF ACRES IN LEASE 1885.00		12. COUNTY OR PARISH EDDY		
17. NO. OF ACRES ASSIGNED TO THIS WELL 40		13. STATE NM		
18. DISTANCE FROM PROPOSED LOCATION* TO NEAREST WELL, DRILLING, COMPLETED, OR APPLIED FOR, ON THIS LEASE, FT. 1000'		20. ROTARY OR CABLE TOOLS* Rotary		
21. ELEVATIONS (Show whether DF, RT, GR, etc.) 3740 GR		22. APPROX. DATE WORK WILL START* January 1, 1995		
23. PROPOSED CASING AND CEMENTING PROGRAM				
SIZE OF HOLE	GRADE, SIZE OF CASING	WEIGHT PER FOOT	SETTING DEPTH	QUANTITY OF CEMENT
12 1/4"	8 5/8" J-55	24.0#	400'	165 sk lite cmt + 200 sk Class "C"
7 7/8"	5 1/2" J-55	15.5#	4000'	500 sk Class "C" 35/65 + 500 sk Class "C" + 1/4 lb/sk cellophane flakes

We plan to circulate cement to surface on all casing strings. Devon Energy Operating Corporation proposes to drill to 4000' to test the Grayburg-Jackson formation for commercial quantities of oil. If the Grayburg-Jackson is deemed non-commercial, the wellbore will be plugged and abandoned per Federal Regulations. Programs to adhere to onshore oil and gas regulations are outlined in the following exhibits and attachments.

Drilling Program

Exhibits #1/1-A = Blowout Prevention Equipment
Exhibit #2 = Location and Elevation Plat
Exhibit #3/3-A = Road Map and Topo Map
Exhibit #4 = Wells Within 1 Mile Radius
Exhibit #5 = Production Facilities Plat
Exhibit #6 = Rotary Rig Layout
Exhibit #7 = Casing Design
H2S Operating Plan

The undersigned accepts all applicable terms, condition, stipulations and restrictions concerning operations conducted on the leased land or portions thereof, as described below:
Lease No. LC029435-B
Legal Description: Section 8-T17N-R31E
Bond Coverage: Nationwide
BLM Bond No.: CO1151

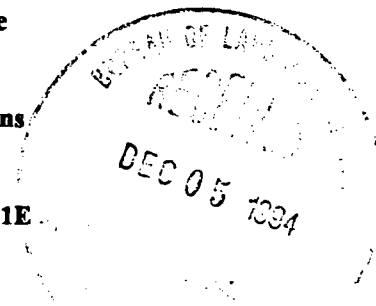

ABOVE SPACE DESCRIBE PROPOSED PROGRAM: If proposal is to deepen, give data on present productive zone and proposed new productive zone. If proposal to drill or deepen directionally, give pertinent data on subsurface locations and measured and true vertical depths. Give blowout preventer program, if any.

SIGNED Randy JacksonTITLE RANDY JACKSON
DISTRICT ENGINEERDATE 12/11/94

his space for Federal or State office use)

RMIT NO. _____

APPROVAL DATE _____

lication approval does not warrant or certify that the applicant holds legal or equitable title to those rights in the subject lease which would entitle the applicant to conduct operations thereon.
NDITIONS OF APPROVAL, IF ANY:

PROVED BY Greg BowmanTITLE SEE AREA MANAGERDATE 1/10/95

See Instructions On Reverse Side

18 U.S.C. Section 1001, makes it a crime for any person knowingly and willfully to make to any department or agency of the United States any false, fictitious or fraudulent statements or representations as to any matter within its jurisdiction

1980
NM 88241-1980

State of New Mexico
Energy, Minerals, and Natural Resources Department

Form C-102
Revised 02-10-94
Instructions on back

DISTRICT II
O. Drawer DD
Mesita, NM 88211-0719

OIL CONSERVATION DIVISION

P. O. Box 2088
Santa Fe, New Mexico 87504-2088

Submit to the Appropriate
District Office
State Lease - 4 copies
Fee Lease - 3 copies

☐ AMENDED REPORT

DISTRICT III
1000 Rio Brazos Rd.
Aztec, NM 87410

DISTRICT IV
P. O. Box 2088
Santa Fe, NM 87507-2088

WELL LOCATION AND ACREAGE DEDICATION PLAT

1 API Number		2 Pool Code		3 Pool Name					
4 Property Code J		5 Property Name KEEL 'B' FEDERAL						6 Well Number 78	
7 OGRID No.		8 Operator Name DEVON ENERGY OPERATING COMPANY						9 Elevation 3740'	
* SURFACE LOCATION									
UL or lot no.	Section	Township	Range	Lot Ida	Feet from the	North/South line	Feet from the	East/West line	County
	8	17 SOUTH	31 EAST, N.M.P.M.		1330'	SOUTH	2616'	EAST	EDDY
"BOTTOM HOLE LOCATION IF DIFFERENT FROM SURFACE									
UL or lot no.	Section	Township	Range	Lot Ida	Feet from the	North/South line	Feet from the	East/West line	County
12 Dedicated Acres		13 Joint or Infill		14 Consolidation Code		15 Order No.			

NO ALLOWABLE WELL BE ASSIGNED TO THIS COMPLETION UNTIL ALL INTERESTS HAVE BEEN
CONSOLIDATED OR A NON-STANDARD UNIT HAS BEEN APPROVED BY THE DIVISION

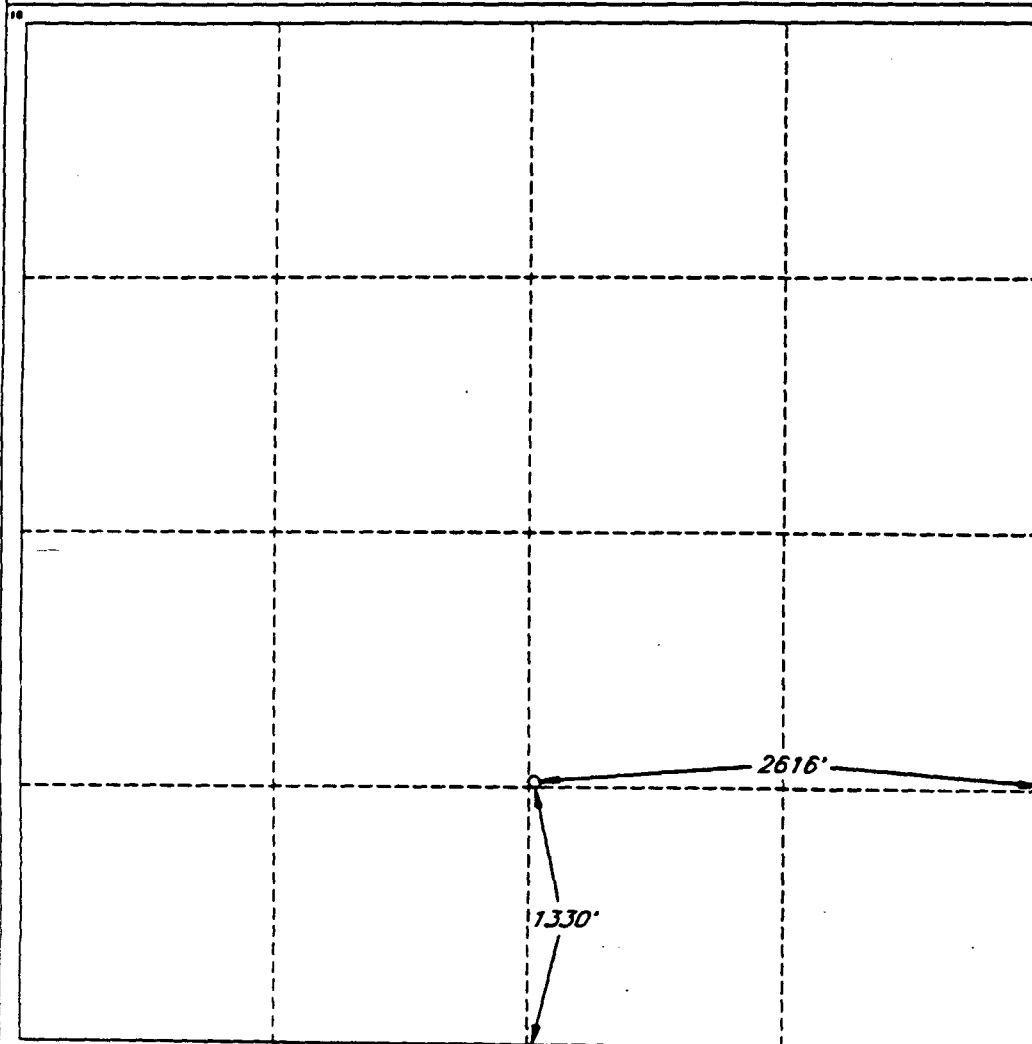

OPERATOR CERTIFICATION

I hereby certify that the information
contained herein is true and complete
to the best of my knowledge and belief.

Signature

Randy Jackson

Printed Name

Randy Jackson

Title

District Engineer

Date

11/30/94

SURVEYOR CERTIFICATION

I hereby certify that the well
location shown on this plat was
plotted from field notes of actual
surveys made by me or under
my supervision, and that the
same is true and correct to the
best of my belief.

Date of Survey

OCTOBER 27, 1994

Signature and Seal of
Professional Surveyor

V. Lynn Bezner
V. LYNN
BEZNER
NO. 7920

Certified by
V. L. BEZNER NO. 7920 S.P.S. #7920

JOB #35908-42 / 98 SW / V.H.B

UNITED STATES
 DEPARTMENT OF THE INTERIOR
 BUREAU OF LAND MANAGEMENT

SUBMIT IN TRIPLICATE*

(See other instructions on reverse side)

Form approved.

APPLICATION FOR PERMIT TO DRILL OR DEEPEN

1a TYPE OF WORK: DRILL ☒ DEEPEN ☐

b TYPE OF WELL: OIL WELL ☒ GAS WELL ☐ Other ☐ SINGLE ZONE ☐ MULTIPLE ZONE ☐

2 NAME OF OPERATOR
 DEVON ENERGY OPERATING CORPORATION

3. ADDRESS AND TELEPHONE NO.
 20 N. BROADWAY, SUITE 1500, OKC, OK 73102 (405) 552-4560

4. LOCATION OF WELL (Report location clearly and in accordance with any State requirements)*
 At surface 2519' FNL & 1310' FEL
 At top proposed prod. zone (SAME)
 UNORTHODOX Subject to
 LOCATION: Like Approval
 By State

14. DISTANCE IN MILES AND DIRECTION FROM NEAREST TOWN OR POST OFFICE*
 4 miles east & 4 miles north of Loco Hills, N.M.

15. DISTANCE FROM PROPOSED LOCATION TO NEAREST PROPERTY OR LEASE LINE, FT. 2519
 (Also to nearest drg. unit line if any)

16. NO. OF ACRES IN LEASE 1885.00
 18. DISTANCE FROM PROPOSED LOCATION* TO NEAREST WELL, DRILLING, COMPLETED, OR APPLIED FOR, ON THIS LEASE, FT. 900'

21. ELEVATIONS (Show whether DF, RT, GR, etc.)
 3745 GR

5. LEASE DESIGNATION AND SERIAL NO.
 LC 029435-B

6. IF INDIAN, ALLOTTEE OR TRIBE NAME
 NA

7. UNIT AGREEMENT NAME
 NA

8. FARM OR LEASE NAME, WELL NO.
 KEEL "B" #82

9. API WELL NO.

10. FIELD AND POOL, OR WILDCAT
 GRAYBURG-JACKSON

11. SEC., T., R., M., OR BLOCK AND SURVEY OR AREA
 SECTION 6-T17S-R31E

12. COUNTY OR PARISH
 EDDY

13. STATE
 NM

17. NO. OF ACRES ASSIGNED TO THIS WELL
 40

20. ROTARY OR CABLE TOOLS*
 Rotary

22. APPROX. DATE WORK WILL START*
 January 1, 1995

No Water Basin

23. PROPOSED CASING AND CEMENTING PROGRAM

SIZE OF HOLE	GRADE, SIZE OF CASING	WEIGHT PER FOOT	SETTING DEPTH	QUANTITY OF CEMENT
12 1/4"	8 5/8" J-55	24.0#	400'	165 sk lite cmt + 200 sk Class "C"
7 7/8"	5 1/2" J-55	15.5#	4000'	500 sk Class "C" 35/65 + 500 sk Class "C" + 1/4 lb/sk cellophane flakes

We plan to circulate cement to surface on all casing strings. Devon Energy Operating Corporation proposes to drill to 4000' to test the Grayburg-Jackson formation for commercial quantities of oil. If the Grayburg-Jackson is deemed non-commercial, the wellbore will be plugged and abandoned per Federal Regulations. Programs to adhere to onshore oil and gas regulations are outlined in the following exhibits and attachments.

Drilling Program

- Exhibits #1/1-A = Blowout Prevention Equipment
- Exhibit #2 = Location and Elevation Plat
- Exhibit #3/3-A = Road Map and Topo Map
- Exhibit #4 = Wells Within 1 Mile Radius
- Exhibit #5 = Production Facilities Plat
- Exhibit #6 = Rotary Rig Layout
- Exhibit #7 = Casing Design
- H2S Operating Plan

The undersigned accepts all applicable terms, condition, stipulations and restrictions concerning operations conducted on the leased land or portions thereof, as described below:
 Lease No. LC029435-B
 Legal Description: Section 6-T17N-R31E
 Bond Coverage: Nationwide
 BLM Bond No.: CO1151

Approved Subject to
 General Requirements and
 Special Stipulations
 Attached

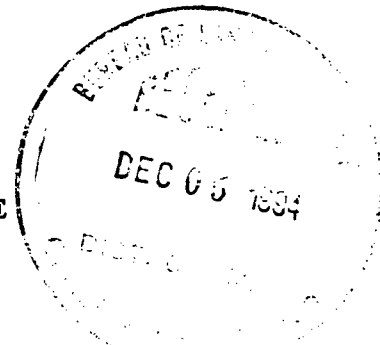

IN ABOVE SPACE DESCRIBE PROPOSED PROGRAM: If proposal is to deepen, give data on present productive zone and proposed new productive zone. If proposal is to drill or deepen directionally, give pertinent data on subsurface locations and measured and true vertical depths. Give blowout preventer program, if any.

24.

SIGNED Randy Jackson

TITLE RANDY JACKSON
DISTRICT ENGINEER

DATE 12/2/94

(This space for Federal or State office use)

PERMIT NO. _____ APPROVAL DATE _____

Application approval does not warrant or certify that the applicant holds legal or equitable title to those rights in the subject lease which would entitle the applicant to conduct operations thereon.

CONDITIONS OF APPROVAL, IF ANY:

APPROVED BY Scott Power

TITLE Acting
AREA MANAGER

DATE 1/11/95

See Instructions On Reverse Side

Title 18 U.S.C. Section 1001, makes it a crime for any person knowingly and willfully to make to any department or agency of the United States any false, fictitious or fraudulent statements or representations as to any matter within its jurisdiction

DISTRICT II
O. Drawer DD
Artesia, NM 88211-0719

OIL CONSERVATION DIVISION
P. O. Box 2088
Santa Fe, New Mexico 87504-2088

Submit to the Appropriate
District Office
State Lease - 4 copies
Fee Lease - 3 copies

DISTRICT III
1000 Rio Brazos Rd.
Aztec, NM 87410

☐ AMENDED REPORT

DISTRICT IV
P. O. Box 2088
Santa Fe, NM 87507-2088

WELL LOCATION AND ACREAGE DEDICATION PLAT

1 API Number		2 Pool Code		3 Pool Name					
4 Property Code H		5 Property Name KEEL 'B' FEDERAL						6 Well Number 82	
7 OGRID No.		8 Operator Name DEVON ENERGY OPERATING COMPANY						9 Elevation 3745'	
10 SURFACE LOCATION									
UL or lot no.	Section 6	Township 17 SOUTH	Range 31 EAST, N.M.P.M.	Lot Ida	Feet from the 2519'	North/South line NORTH	Feet from the 1310'	East/West line EAST	County EDDY
11 BOTTOM HOLE LOCATION IF DIFFERENT FROM SURFACE									
UL or lot no.	Section	Township	Range	Lot Ida	Feet from the	North/South line	Feet from the	East/West line	County
12 Dedicated Acres		13 Joint or Infill		14 Consolidation Code		15 Order No.			

NO ALLOWABLE WELL BE ASSIGNED TO THIS COMPLETION UNTIL ALL INTERESTS HAVE BEEN CONSOLIDATED OR A NON-STANDARD UNIT HAS BEEN APPROVED BY THE DIVISION

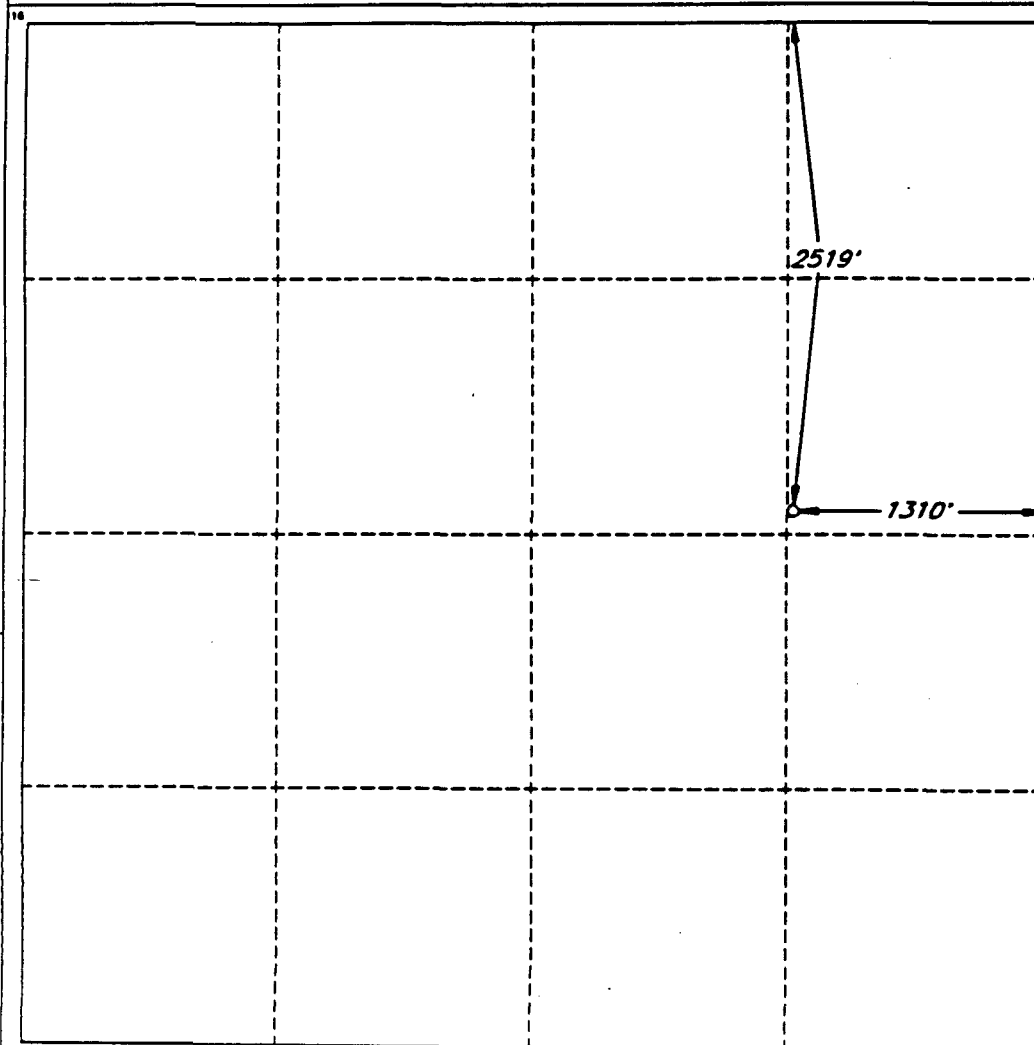

OPERATOR CERTIFICATION

I hereby certify that the information contained herein is true and complete to the best of my knowledge and belief.

Signature

Randy Jackson

Printed Name

Randy Jackson

Title

District Engineer

Date

12/1/94

SURVEYOR CERTIFICATION

I hereby certify that the well location shown on this plat was plotted from field notes of actual surveys made by me or under my supervision, and that the same is true and correct to the best of my belief.

Date of Survey

NOVEMBER 2, 1994

Signature and Seal of Professional Surveyor

V. Lynn Ezner
V. LYNN
EZNER
NO. 7920
V. L. EZNER AND R.P.S. #7920

JOB #35908-30 / 98 SE / V.H.B.

UNITED STATES OPERATOR'S COPY
DEPARTMENT OF THE INTERIOR
BUREAU OF LAND MANAGEMENTSUBMIT IN TRIPPLICATE
(See other instructions on
reverse side)

Form approved.

APPLICATION FOR PERMIT TO DRILL OR DEEPEN

1a. TYPE OF WORK: DRILL <input checked="" type="checkbox"/> DEEPEN <input type="checkbox"/>		5. LEASE DESIGNATION AND SERIAL NO. LC 029435-B	
b. TYPE OF WELL: OIL WELL <input checked="" type="checkbox"/> GAS WELL <input type="checkbox"/> Other <input type="checkbox"/> SINGLE ZONE <input type="checkbox"/> MULTIPLE ZONE <input type="checkbox"/>		6. IF INDIAN, ALLOTTEE OR TRIBE NAME NA	
2. NAME OF OPERATOR DEVON ENERGY OPERATING CORPORATION		7. UNIT AGREEMENT NAME NA	
3. ADDRESS AND TELEPHONE NO. 20 N. BROADWAY, SUITE 1500, OKC, OK 73102 (405) 552-4560		8. FARM OR LEASE NAME, WELL NO. KEEL "B" #83	
4. LOCATION OF WELL (Report location clearly and in accordance with any State requirements)* At surface 2741' FNL & 1330' FWL UNORTHODOX LOCATION: At top proposed prod. zone (SAME)		9. API WELL NO.	
14. DISTANCE IN MILES AND DIRECTION FROM NEAREST TOWN OR POST OFFICE* 4 miles east & 4 miles north of Loco Hills, N.M.		10. FIELD AND POOL, OR WILDCAT GRAYBURG-JACKSON	
15. DISTANCE FROM PROPOSED LOCATION TO NEAREST PROPERTY OR LEASE LINE, FT. 2741 (Also to nearest ddg. unit line if any)		11. SEC., T., R., M., OR BLOCK AND SURVEY OR AREA SECTION 5-T17 S- R31 E	
16. NO. OF ACRES IN LEASE 1885.00		12. COUNTY OR PARISH EDDY	
17. NO. OF ACRES ASSIGNED TO THIS WELL 40		13. STATE NM	
18. DISTANCE FROM PROPOSED LOCATION* TO NEAREST WELL, DRILLING, COMPLETED, OR APPLIED FOR, ON THIS LEASE, FT. 900'		20. ROTARY OR CABLE TOOLS* Rotary	
19. PROPOSED DEPTH 4000		22. APPROX. DATE WORK WILL START* January 1, 1995	
21. ELEVATIONS (Show whether DF, RT, GR, etc.) 3811 GR			

23. PROPOSED CASING AND CEMENTING PROGRAM				
SIZE OF HOLE	GRADE, SIZE OF CASING	WEIGHT PER FOOT	SETTING DEPTH	QUANTITY OF CEMENT
12 1/4"	8 5/8" J-55	24.0#	400'	165 sk lite cmt + 200 sk Class "C"
7 7/8"	5 1/2" J-55	15.5#	4000'	500 sk Class "C" 35/65 + 500 sk Class "C" + 1/4 lb/sk cellophane flakes

We plan to circulate cement to surface on all casing strings. Devon Energy Operating Corporation proposes to drill to 4000' to test the Grayburg-Jackson formation for commercial quantities of oil. If the Grayburg-Jackson is deemed non-commercial, the wellbore will be plugged and abandoned per Federal Regulations. Programs to adhere to onshore oil and gas regulations are outlined in the following exhibits and attachments.

Drilling Program

Exhibits #1/1-A = Blowout Prevention Equipment
Exhibit #2 = Location and Elevation Plat
Exhibit #3/3-A = Road Map and Topo Map
Exhibit #4 = Wells Within 1 Mile Radius
Exhibit #5 = Production Facilities Plat
Exhibit #6 = Rotary Rig Layout
Exhibit #7 = Casing Design
H2S Operating Plan

The undersigned accepts all applicable terms, condition, stipulations and restrictions concerning operations conducted on the leased land or portions thereof, as described below:
Lease No. LC029435-B
Legal Description: Section 5-T17N-R31E
Bond Coverage: Nationwide
BLM Bond No.: CO1151

Approval Subject to
General Requirements and
Special Stipulations

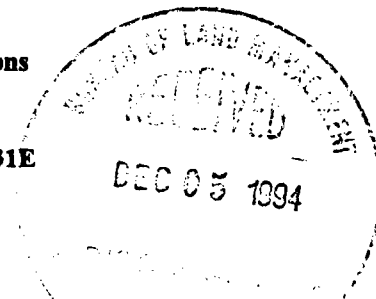

IN ABOVE SPACE DESCRIBE PROPOSED PROGRAM: If proposal is to deepen, give data on present productive zone and proposed new productive zone. If proposal is to drill or deepen directionally, give pertinent data on subsurface locations and measured and true vertical depths. Give blowout preventer program, if any.

SIGNED Randy JacksonTITLE DISTRICT ENGINEERDATE 12/2/94

(This space for Federal or State office use)

PERMIT NO. _____ APPROVAL DATE _____

Application approval does not warrant or certify that the applicant holds legal or equitable title to those rights in the subject lease which would entitle the applicant to conduct operations thereon.
CONDITIONS OF APPROVAL, IF ANY:

APPROVED BY Scott PowerTITLE Acting District EngineerDATE 1/11/95

See Instructions On Reverse Side

Under 18 U.S.C. Section 1001, makes it a crime for any person knowingly and willfully to make to any department or agency of the United States any false, fictitious or fraudulent statements or representations as to any matter within its jurisdiction

Submit to the Appropriate
District Office
State Lease - 4 copies
Fee Lease - 3 copiesDISTRICT II
O. Drawer DD
Artesia, NM 88211-0719**OIL CONSERVATION DIVISION**
P. O. Box 2088
Santa Fe, New Mexico 87504-2088☐ AMENDED REPORTDISTRICT III
1000 Rio Brazos Rd.
Aztec, NM 87410DISTRICT IV
P. O. Box 2088
Santa Fe, NM 87507-2088**WELL LOCATION AND ACREAGE DEDICATION PLAT**

1 API Number		2 Pool Code		3 Pool Name			
4 Property Code K		5 Property Name KEEL 'B' FEDERAL				6 Well Number 83	
7 OGRID No.		8 Operator Name DEVON ENERGY OPERATING COMPANY				9 Elevation 3811'	

" SURFACE LOCATION

UL or lot no.	Section	Township	Range	Lot Ida	Feet from the	North/South line	Feet from the	East/West line	County
	5	17 SOUTH	31 EAST, N.M.P.M.		2741'	NORTH	1330'	WEST	EDDY

"BOTTOM HOLE LOCATION IF DIFFERENT FROM SURFACE

UL or lot no.	Section	Township	Range	Lot Ida	Feet from the	North/South line	Feet from the	East/West line	County

12 Dedicated Acres	13 Joint or Infill	14 Consolidation Code	15 Order No.
--------------------	--------------------	-----------------------	--------------

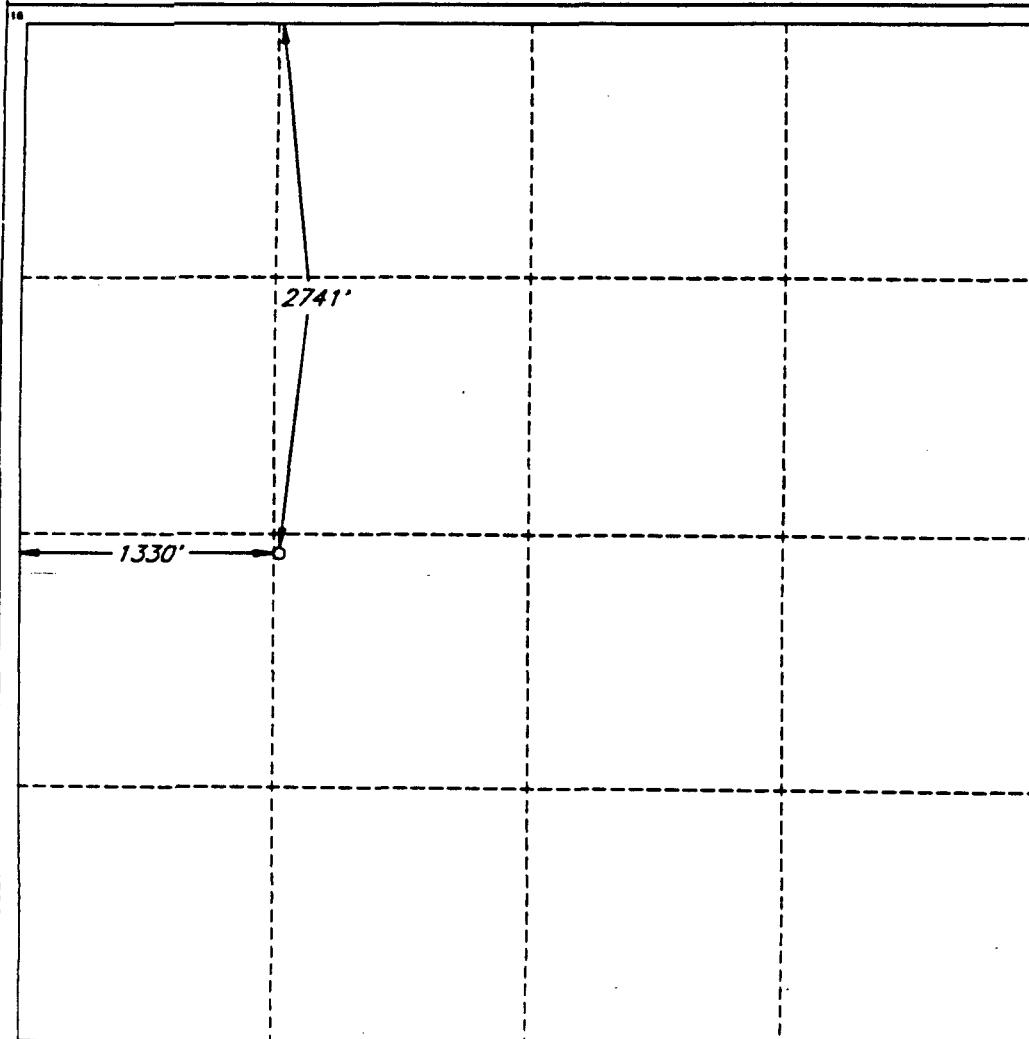
NO ALLOWABLE WELL BE ASSIGNED TO THIS COMPLETION UNTIL ALL INTERESTS HAVE BEEN
CONSOLIDATED OR A NON-STANDARD UNIT HAS BEEN APPROVED BY THE DIVISION**OPERATOR CERTIFICATION**I hereby certify that the information
contained herein is true and complete
to the best of my knowledge and belief.

Signature

Printed Name

Randy Jackson

Title

District Engineer

Date

12/1/94

SURVEYOR CERTIFICATIONI hereby certify that the well
location shown on this plat was
plotted from field notes of actual
surveys made by me or under
my supervision, and that the
same is true and correct to the
best of my belief.

Date of Survey

NOVEMBER 2, 1994

Signature and Seal of
Professional Surveyor
V. L. BEZNER AND S.P.S. #7920

JOB #35908-23 / 98 SW / V.H.B.

UNITED STATES OPERATOR'S COPY
DEPARTMENT OF THE INTERIOR
BUREAU OF LAND MANAGEMENT
SUBMIT IN TRIPLICATE*
(See other instructions on reverse side)

Form approved.

APPLICATION FOR PERMIT TO DRILL OR DEEPEN

1a. TYPE OF WORK: DRILL ☒ DEEPEN ☐
b. TYPE OF WELL: OIL WELL ☒ GAS WELL ☐ Other ☐ SINGLE ZONE ☐ MULTIPLE ZONE ☐2. NAME OF OPERATOR
DEVON ENERGY OPERATING CORPORATION3. ADDRESS AND TELEPHONE NO.
20 N. BROADWAY, SUITE 1500, OKC, OK 73102 (405) 552-45304. LOCATION OF WELL (Report location clearly and in accordance with any State requirements)
At surface 1341 FSL & 10 FEL
At top proposed prod. zone (SAME)
Non-Standard Location... SUBJECT TO LIKE APPROVAL BY STATE14. DISTANCE IN MILES AND DIRECTION FROM NEAREST TOWN OR POST OFFICE
4 miles east & 4 miles north of Loco Hills, N.M.5. LEASE DESIGNATION AND SERIAL NO.
LC 029435-B
6. IF INDIAN, ALLOTTEE OR TRIBE NAME
NA
7. UNIT AGREEMENT NAME
NA
8. FARM OR LEASE NAME, WELL NO.
Keel "B" #85
9. API WELL NO.
10. FIELD AND POOL, OR WILDCAT
GRAYBURG-JACKSON
11. SEC., T., R., M., OR BLOCK AND SURVEY OR AREA
SECTION 5 T17 S- R31 E15. DISTANCE FROM PROPOSED LOCATION TO NEAREST PROPERTY OR LEASE LINE, FT. 10' FEL
(Also to nearest dyle unit line if any)
16. NO. OF ACRES IN LEASE 1885.0
17. NO. OF ACRES ASSIGNED TO THIS WELL 40
18. DISTANCE FROM PROPOSED LOCATION* TO NEAREST WELL, DRILLING, COMPLETED, OR APPLIED FOR, ON THIS LEASE, FT. 1300'
19. PROPOSED DEPTH 4000'
20. ROTARY OR CABLE TOOLS* Rotary
21. ELEVATIONS (Show whether DF, RT, GR, etc.) 3886' GR
22. APPROX. DATE WORK WILL START* DECEMBER 1, 1994

23. PROPOSED CASING AND CEMENTING PROGRAM				
SIZE OF HOLE	GRADE, SIZE OF CASING	WEIGHT PER FOOT	SETTING DEPTH	QUANTITY OF CEMENT
12 1/4"	8 5/8" J-55	24.0#	400'	165 sk lite cmt + 200 sk Class "C"
7 7/8"	5 1/2" J-55	15.5#	4000'	500 sk Class "C" 35/65 + 500 sk Class "C" + 1/4 lb/sk cellophane flakes

We plan to circulate cement to surface on all casing strings. Devon Energy Operating Corporation proposes to drill to 4000' to test the Grayburg-Jackson formation for commercial quantities of oil. If the Grayburg-Jackson is deemed non-commercial, the wellbore will be plugged and abandoned per Federal Regulations. Programs to adhere to onshore oil and gas regulations are outlined in the following exhibits and attachments.

Drilling Program

Exhibits #1/1-A = Blowout Prevention Equipment
Exhibit #2 = Location and Elevation Plat
Exhibit #3/3-A = Road Map and Topo Map
Exhibit #4 = Wells Within 1 Mile Radius
Exhibit #5 = Production Facilities Plat
Exhibit #6 = Rotary Rig Layout
Exhibit #7 = Casing Design
H2S Operating Plan

The undersigned accepts all applicable terms, condition, stipulations and restrictions concerning operations conducted on the leased land or portions thereof, as described below:
Lease No. LC029435-B
Legal Description: Section 5-T17N-R31E
Bond Coverage: Nationwide
BLM Bond No.: PENDING

RECEIVED
NOV 3 10 30 AM '94

4. ABOVE SPACE DESCRIBE PROPOSED PROGRAM: If proposal is to deepen, give data on present productive zone and proposed new productive zone. If proposal is to drill or deepen directionally, give pertinent data on subsurface locations and measured and true vertical depths. Give blowout preventer program, if any.

SIGNED Randy JacksonTITLE RANDY JACKSON
DISTRICT ENGINEERDATE October 27, 1994

This space for Federal or State office use)

PERMIT NO. _____ APPROVAL DATE _____

Application approval does not warrant or certify that the applicant holds legal or equitable title to those rights in the subject lease which would entitle the applicant to conduct operations thereon.
CONDITIONS OF APPROVAL, IF ANY:APPROVED BY Scott Power TITLE Acting AREA MANAGER DATE 1/11/95

See Instructions On Reverse Side

Box 1980
NM 88241-1980

State of New Mexico
Energy, Minerals, and Natural Resources Department

Form C-102
Revised 02-10-94

Instructions on back

Submit to the Appropriate
District Office
State Lease - 4 copies
Fee Lease - 3 copies

DISTRICT II
O. Drawer DD
Artesia, NM 88211-0719

OIL CONSERVATION DIVISION
P. O. Box 2088
Santa Fe, New Mexico 87504-2088

☐ AMENDED REPORT

DISTRICT III
1000 Rio Brazos Rd.
Aztec, NM 87410

DISTRICT IV
P. O. Box 2088
Santa Fe, NM 87507-2088

WELL LOCATION AND ACREAGE DEDICATION PLAT

* API Number		* Pool Code		* Pool Name					
* Property Code 1		* Property Name KEEL 'B' FEDERAL						* Well Number 85	
* OGRID No.		* Operator Name DEVON ENERGY OPERATING COMPANY						* Elevation 3886'	
* SURFACE LOCATION									
UL or lot no.	Section	Township	Range	Lot 1/4	Feet from the	North/South line	Feet from the	East/West line	County
	5	17 SOUTH	31 EAST, N.M.P.M.		1341'	SOUTH	10'	EAST	EDDY
* BOTTOM HOLE LOCATION IF DIFFERENT FROM SURFACE									
UL or lot no.	Section	Township	Range	Lot 1/4	Feet from the	North/South line	Feet from the	East/West line	County
* Dedicated Acres 40		* Joint or Infill		* Consolidation Code		* Order No.			
555 NO ALLOWABLE WELL BE ASSIGNED TO THIS COMPLETION UNTIL ALL INTERESTS HAVE BEEN CONSOLIDATED OR A NON-STANDARD UNIT HAS BEEN APPROVED BY THE DIVISION									
						OPERATOR CERTIFICATION I hereby certify that the information contained herein is true and complete to the best of my knowledge and belief.			
						Signature Randy Jackson			
						Printed Name RANDY JACKSON			
						Title DISTRICT ENGINEER			
						Date November 1, 1994			
						SURVEYOR CERTIFICATION I hereby certify that the well location shown on this plat was plotted from field notes of actual surveys made by me or under my supervision, and that the same is true and correct to the best of my belief.			
						Date of Survey OCTOBER 14, 1994			
						Signature and Seal of Professional Surveyor V. LYNN BEZNER NO. 7920			
						Continued on REEL LAND V. L. BEZNER S.P.S. #7920			
						JOB #35908-25 / 98 SW / V.H.B			

UNITED STATES
DEPARTMENT OF THE INTERIOR
BUREAU OF LAND MANAGEMENT

OPERATOR'S COPY

SUBMIT IN TRIPLICATE*

(See other instructions on
reverse side)

Form approved.

APPLICATION FOR PERMIT TO DRILL OR DEEPEN

1a. TYPE OF WORK: DRILL ☒ DEEPEN ☐

b. TYPE OF WELL:

OIL WELL ☒ GAS WELL ☐ Other ☐ SINGLE ZONE ☐ MULTIPLE ZONE ☐

2. NAME OF OPERATOR

DEVON ENERGY OPERATING CORPORATION

3. ADDRESS AND TELEPHONE NO.

20 N. BROADWAY, SUITE 1500, OKC, OK 73102 (405) 552-4530

4. LOCATION OF WELL (Report location clearly and in accordance with any State requirements)*

At surface 1310' FSL & 95' FWL

1410' 113'

At top proposed prod. zone (SAME)

Non-
standard
Location...... SUBJECT TO
LIKE APPROVAL
BY STATE

14. DISTANCE IN MILES AND DIRECTION FROM NEAREST TOWN OR POST OFFICE*

4 miles east & 4 miles north of Loco Hills, N.M.

15. DISTANCE FROM PROPOSED
LOCATION TO NEAREST

PROPERTY OR LEASE LINE, FT. 93' FWL

(Also to nearest drl. unit line if any)

18. DISTANCE FROM PROPOSED LOCATION*

TO NEAREST WELL, DRILLING, COMPLETED,

OR APPLIED FOR, ON THIS LEASE, FT. 1000'

16. NO. OF ACRES IN LEASE

1919.88

19. PROPOSED DEPTH

4400

17. NO. OF ACRES ASSIGNED

TO THIS WELL

40

20. ROTARY OR CABLE TOOLS*

Rotary

21. ELEVATIONS (Show whether DF, RT, GR, etc.)

3830

22. APPROX. DATE WORK WILL START*

DECEMBER 1, 1994

23. PROPOSED CASING AND CEMENTING PROGRAM

SIZE OF HOLE	GRADE, SIZE OF CASING	WEIGHT PER FOOT	SETTING DEPTH	QUANTITY OF CEMENT
12 1/4"	8 5/8" J-55	24.0#	600'	165 sk lite cmt + 200 sk Class "C"
7 7/8"	5 1/2" J-55	15.5#	4400'	500 sk Class "C" 35/65 + 500 sk Class "C" + 1/4 lb/sk cellophane flakes

We plan to circulate cement to surface on all casing strings. Devon Energy Operating Corporation proposes to drill to 4400' to test the Grayburg-Jackson formation for commercial quantities of oil. If the Grayburg-Jackson is deemed non-commercial, the wellbore will be plugged and abandoned per Federal Regulations. Programs to adhere to onshore oil and gas regulations are outlined in the following exhibits and attachments.

Drilling Program

Exhibits #1/1-A = Blowout Prevention Equipment

Exhibit #2 = Location and Elevation Plat

Exhibit #3/3-A = Road Map and Topo Map

Exhibit #4 = Wells Within 1 Mile Radius

Exhibit #5 = Production Facilities Plat

Exhibit #6 = Rotary Rig Layout

Exhibit #7 = Casing Design

H2S Operating Plan

The undersigned accepts all applicable

terms, condition, stipulations and

restrictions concerning operations

conducted on the leased land or portions

thereof, as described below:

Lease No. LC029426-B

Legal Description: Section 9-T17N-R31E

Bond Coverage: Nationwide

BLM Bond No.: PENDING

IN ABOVE SPACE DESCRIBE PROPOSED PROGRAM: If proposal is to deepen, give data on present productive zone and proposed new productive zone. If proposal is to drill or deepen directionally, give pertinent data on subsurface locations and measured and true vertical depths. Give blowout preventer program, if any.

24.

SIGNED Randy JacksonRANDY JACKSON
TITLE DISTRICT ENGINEER

DATE October 27, 1994

(This space for Federal or State office use)

PERMIT NO. _____

APPROVAL DATE _____

Application approval does not warrant or certify that the applicant holds legal or equitable title to those rights in the subject lease which would entitle the applicant to conduct operations thereon.

CONDITIONS OF APPROVAL, IF ANY:

APPROVED BY Scott Power

TITLE

Acting AREA MANAGER

DATE

1/11/95

See Instructions On Reverse Side

Title 18 U.S.C. Section 1001, makes it a crime for any person knowingly and willfully to make to any department or agency of the United States any false, fictitious or fraudulent statements or representations as to any matter within its jurisdiction

5. LEASE DESIGNATION AND SERIAL NO. LC 029426-B
6. IF INDIAN, ALLOTTEE OR TRIBE NAME NA
7. UNIT AGREEMENT NAME NA
8. FARM OR LEASE NAME, WELL NO. West "B" #80
9. API WELL NO.
10. FIELD AND POOL, OR WILDCAT GRAYBURG-JACKSON
11. SEC., T., R., M., OR BLOCK AND SURVEY OR AREA SECTION 9-T17 S- R31 E

12. COUNTY OR PARISH EDDY	13. STATE NM
------------------------------	-----------------

15. DISTANCE FROM PROPOSED LOCATION TO NEAREST PROPERTY OR LEASE LINE, FT. 93' FWL (Also to nearest drl. unit line if any)	16. NO. OF ACRES IN LEASE 1919.88	17. NO. OF ACRES ASSIGNED TO THIS WELL 40
--	--------------------------------------	---

18. DISTANCE FROM PROPOSED LOCATION* TO NEAREST WELL, DRILLING, COMPLETED, OR APPLIED FOR, ON THIS LEASE, FT. 1000'	19. PROPOSED DEPTH 4400	20. ROTARY OR CABLE TOOLS* Rotary
---	----------------------------	--------------------------------------

21. ELEVATIONS (Show whether DF, RT, GR, etc.) 3830	22. APPROX. DATE WORK WILL START* DECEMBER 1, 1994
--	---

JOB #35908-53 / 98 SW / V.H.B