

4.23.95

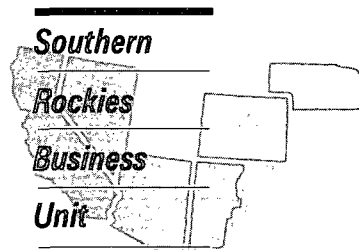

March 29, 1995

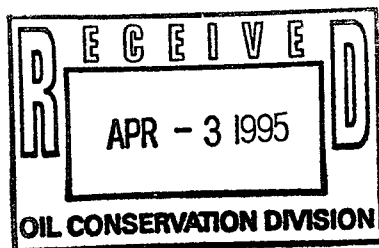

Mr. William J. LeMay, Director
New Mexico Oil Conservation Division
2040 S. Pacheco Street
P.O. Box 6429
Santa Fe, NM 87505

Application For Unorthodox Location
State Gas Com D Well #5
1910' FNL & 1545' FWL, Section 32-T27N-R8W
Blanco Mesaverde Pool
San Juan County, New Mexico

Amoco Production Company hereby requests administrative approval for an unorthodox well location for the State Gas Com D Well #5 well in the Blanco Mesaverde Pool. Amoco has recently recompleted this well from the Basin Dakota to the Blanco Mesaverde. The spacing unit for this well is the W/2 Section 32. Approval for this unorthodox location is required since the well does not conform to the Blanco Mesaverde location requirements to be more than 790' from the perimeter of the quarter section.

A copy of this application will be submitted to the offset operators by certified mail with a request that they furnish your Santa Fe office with a Waiver of Objection, and return one copy to this office. Attached is a plat showing the location of the well, offset Mesaverde operators, and all Mesaverde wells drilled in the area.

Pamela W. Staley

Attachments

cc: Frank Chavez, Supervisor
NMOCD District III
1000 Rio Brazos Road
Aztec, NM 87410

Lara Kwartin, Amoco
Gail Jefferson, Amoco

NSL-AMOC.2

WAIVER

_____ hereby waives objection to Amoco's application for an unorthodox well location for the State Gas Com D Well #5 well described above.

By: _____

Date: _____

APPLICATION FOR APPROVAL OF UNORTHODOX LOCATION UNDER RULE 104-F
State Gas Com D Well #5
1910' FNL & 1545' FWL
Section 32-T27N-R8W

ATTACHMENTS:

- 9-SECTION PLAT SHOWING LOCATION OF ALL MESAVERDE WELLS AND OFFSET OPERATORS
- FORM C-102 FOR ORIGINAL BASIN DAKOTA WELL
- FORM C-102 FOR BLANCO MESAVERDE WELL
- LIST OF ALL OFFSET OPERATORS AND THEIR ADDRESSES

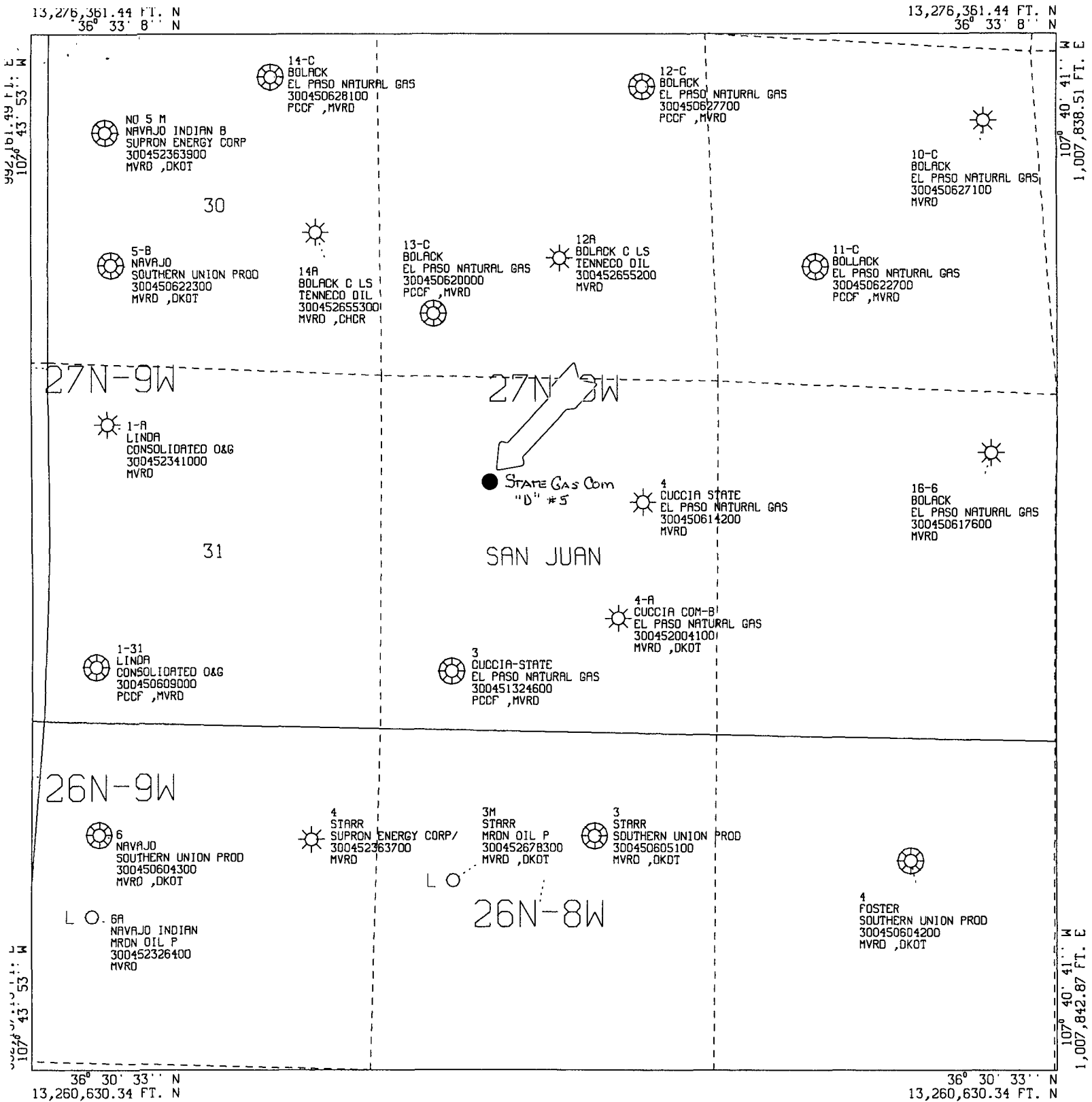

All geological and geophysical data, including the interpretation thereof, appearing on this map is the private and confidential property of Amoco Production Company. The publication or reproduction thereof without the written permission of said Company is strictly prohibited.

POLYCONIC CENTRAL MERIDIAN - 107° 42' 17" W LON
SPHEROID - 6

AMOCO PRODUCTION COMPANY PLAT MAP

State Gas Com D Number 5
Offset Mesaverde Wells

SCALE 1 IN. = 2,000 FT. MAR 21, 1995

NEW MEXICO OIL CONSERVATION COMMISSION

WELL LOCATION AND ACERAGE DEDICATION PLAT

All distances must be from the outer boundaries of the Section

Operator TENNECO OIL COMPANY			Lease STATE COM. "D"		Well No. 5
Unit Letter F	Section 32	Township 27 North	Range 8 West	County San Juan	
Actual Footage Location of Well: 1910 feet from the North line and 1545 feet from the West line					
Ground Level Elev. 6314' ungraded	Producing Formation Basin Dakota		Pool Basin Dakota	Dedicated Acreage: W/2 320 Acres	

- Outline the acreage dedicated to the subject well by colored pencil or hatchure marks on the plat below.
- If more than one lease is dedicated to the well, outline each and identify the ownership thereof (both as to working interest and royalty),
- If more than one lease of different ownership is dedicated to the well, have the interests of all owners been consolidated by communitization, unitization, force-pooling, etc?

(☒) Yes () No If answer is "yes," type of consolidation Communitized

If answer is "no," list the owners and tract descriptions which have actually consolidated. (Use reverse side of this form if necessary.)

No allowable will be assigned to the well until all interests have been consolidated (by communitization, unitization, forced-pooling, or otherwise) or until a non standard unit, eliminating such interests, has been approved by the Commission.

CERTIFICATION

I hereby certify that the information contained herein is true and complete to the best of my knowledge and belief.

Harold C. Nichols
Name Harold C. Nichols
Position Senior Production Clerk
Tenneco Oil Company
Company
Date November 15, 1966

I hereby certify that the well location shown on this plat was plotted from field notes of actual surveys made by me or under my supervision, and that the same is true and correct to the best of my knowledge and belief.

12 November 1966

Robert H. Ernst
Date Surveyed
Registered Professional Engineer
and/or Land Surveyor

Robert H. Ernst
N. Mex. PE & LS 2463

Certificate No.

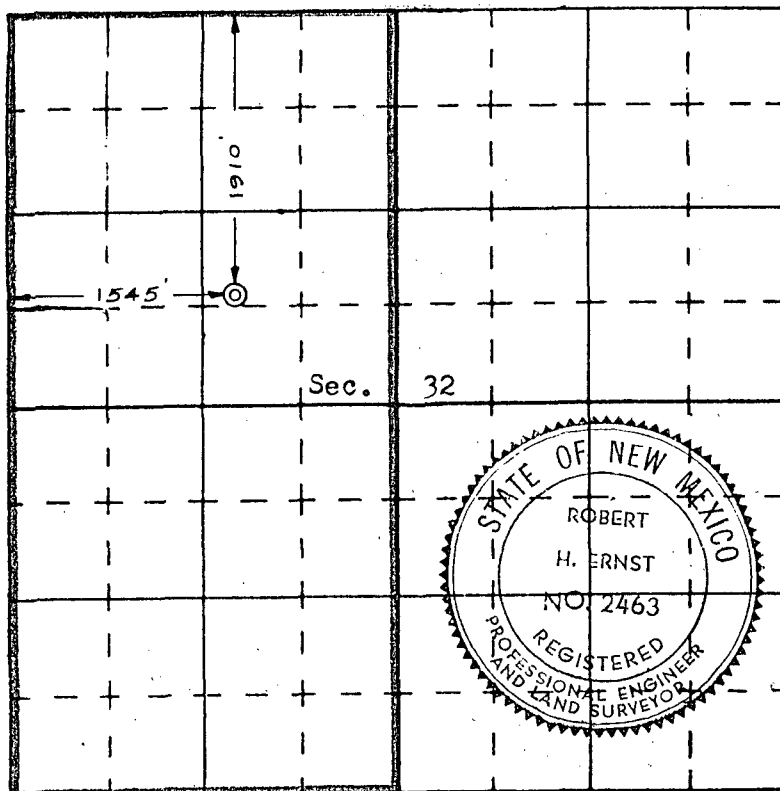

N

ERNST ENGINEERING CO.
DURANGO, COLORADO

District I
PO Box 1980, Hobbs, NM 88241-1980
District II
811 South First, Artesia, NM 88210
District III
1000 Rio Brazos Rd., Aztec, NM 87410
District IV
2040 South Pacheco, Santa Fe, NM 87505

State of New Mexico
Energy, Minerals & Natural Resources Department

OIL CONSERVATION DIVISION
2040 South Pacheco
Santa Fe, NM 87505

Form C-102
Revised October 18, 1994
Instructions on back
Submit to Appropriate District Office
State Lease - 4 Copies
Fee Lease - 3 Copies

☐ AMENDED REPORT

WELL LOCATION AND ACREAGE DEDICATION PLAT

¹ APT Number 3004511925	² Pool Code 72319	³ Pool Name Blanco Mesaverde (Prorated Gas)
⁴ Property Code 71599	⁵ Property Name State Gas Com "D"	⁶ Well Number 5
⁷ OGRID No. 000778	⁸ Operator Name Amoco Production Company	⁹ Elevation 6314' GR

¹⁰ Surface Location

UL or lot no. F	Section 32	Township 27N	Range 8W	Lot Idn	Feet from the 1910	North/South line North	Feet from the 1545	East/West line West	County San Juan
--------------------	---------------	-----------------	-------------	---------	-----------------------	---------------------------	-----------------------	------------------------	--------------------

¹¹ Bottom Hole Location If Different From Surface

UL or lot no.	Section	Township	Range	Lot Idn	Feet from the	North/South line	Feet from the	East/West line	County
¹² Dedicated Acres 320.00	¹³ Joint or Infill	¹⁴ Consolidation Code		¹⁵ Order No.					

NO ALLOWABLE WILL BE ASSIGNED TO THIS COMPLETION UNTIL ALL INTERESTS HAVE BEEN CONSOLIDATED
OR A NON-STANDARD UNIT HAS BEEN APPROVED BY THE DIVISION

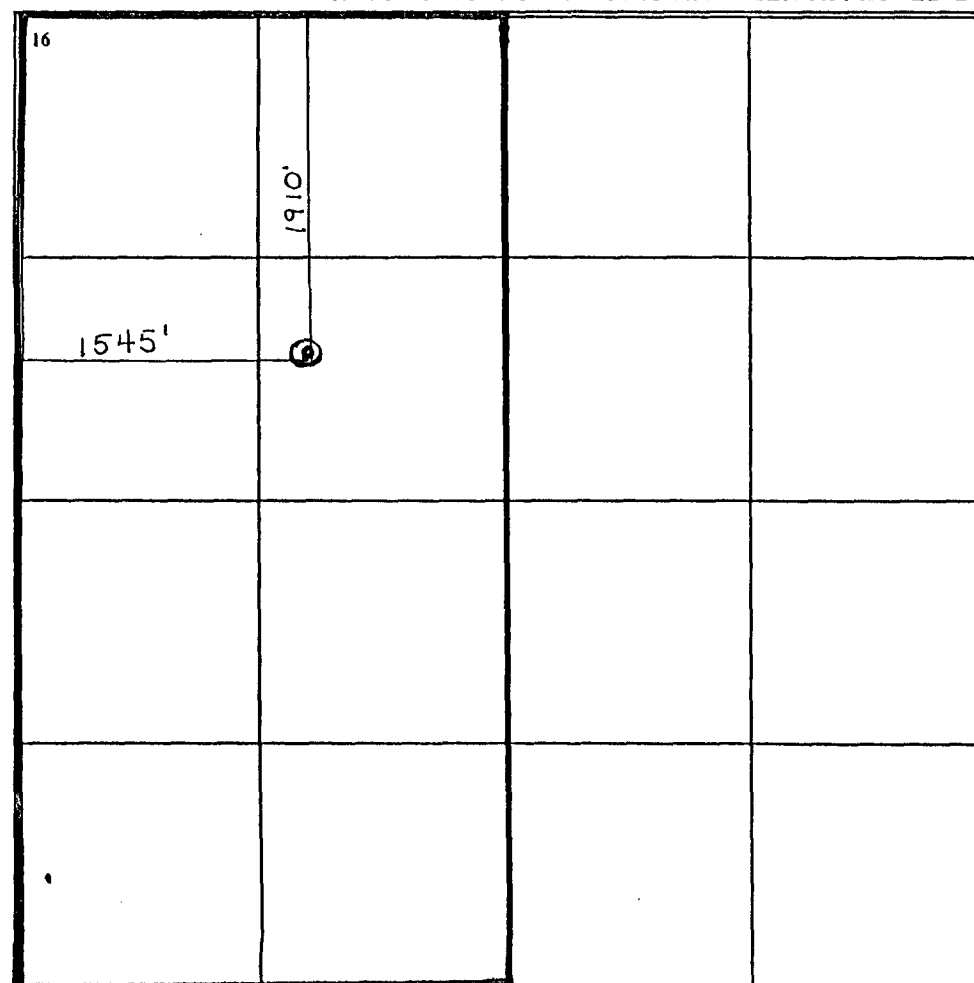
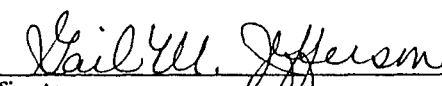
¹⁶ 	¹⁷ OPERATOR CERTIFICATION <i>I hereby certify that the information contained herein is true and complete to the best of my knowledge and belief.</i>  Signature Gail M. Jefferson Printed Name Business Assistant Title 3-21-1995 Date	
	¹⁸ SURVEYOR CERTIFICATION <i>I hereby certify that the well location shown on this plat was plotted from field notes of actual surveys made by me or under my supervision, and that the same is true and correct to the best of my belief.</i> November 12, 1966 Date of Survey Signature and Seal of Professional Surveyor: 2463 Certificate Number	

State Com D #5

OFFSET OPERATOR'S ADDRESS LIST

Columbus Energy Corporation
Lincoln Center Building, Suite 2400
1660 Lincoln Street
Denver, Colorado 80264-3101

Union Texas Petroleum Corporation
P. O. Box 200128
Houston, Texas 77216

Meridian Oil Inc.
P. O. Box 51810
Midland, Texas 79710-1810

Meridian Oil Production Inc.
P. O. Box 4289
Farmington, New Mexico 87499-4289

Mike Stogner

From: Ernie Busch
To: Mike Stogner
Subject: AMOCO (NSL)
Date: Tuesday, April 11, 1995 1:52PM
Priority: High

STATE GAS COM "D" #5
1910' FNL; 1545' FWL
F-32-27N-08W
RECOMMEND: APPROVAL



STATE OF NEW MEXICO
ENERGY, MINERALS AND NATURAL RESOURCES DEPARTMENT

OIL CONSERVATION DIVISION
2040 S. PACHECO
SANTA FE, NEW MEXICO 87505
(505) 827-7131

May 30, 1995

**Amoco Production Company
Southern Rockies Business Unit
P.O. Box 800
Denver, Colorado 80201**

Attention: Pamela W. Staley

Corrected
Administrative Order NSL-3456

Dear Ms. Staley:

Thank you for calling to my attention an error in Division Administrative Order NSL-3521, dated May 4, 1995. At this time said order shall be amended to show that the dedicated acreage for the State Gas Com "D" Well No. 5 (API No. 30-045-11925) is the "W/2" of Section 32, Township 27 North, Range 8 West, NMPM, San Juan County, New Mexico, thereby forming a standard 320-acre gas spacing and proration unit for the Basin-Dakota Pool.

Further, all other provisions of said order shall remain in full force and effect until further notice.

Sincerely,



William J. LeMay
Director

WJL/MES/kv

cc: Oil Conservation Division - Aztec
New Mexico State Land Office - Santa Fe



STATE OF NEW MEXICO
ENERGY, MINERALS AND NATURAL RESOURCES DEPARTMENT

OIL CONSERVATION DIVISION
2040 S. PACHECO
SANTA FE, NEW MEXICO 87505
(505) 827-7131

May 30, 1995

**Amoco Production Company
Southern Rockies Business Unit
P.O. Box 800
Denver, Colorado 80201**

Attention: Pamela W. Staley

Corrected
Administrative Order NSL-3456

Dear Ms. Staley:

Thank you for calling to my attention an error in Division Administrative Order NSL-3521, dated May 4, 1995. At this time said order shall be amended to show that the dedicated acreage for the State Gas Com "D" Well No. 5 (API No. 30-045-11925) is the "W/2" of Section 32, Township 27 North, Range 8 West, NMPM, San Juan County, New Mexico, thereby forming a standard 320-acre gas spacing and proration unit for the Basin-Dakota Pool.

Further, all other provisions of said order shall remain in full force and effect until further notice.

Sincerely,

A handwritten signature in black ink, appearing to read "William J. LeMay".

William J. LeMay
Director

WJL/MES/kv

cc: Oil Conservation Division - Aztec
New Mexico State Land Office - Santa Fe