

November 14, 1995

Mr. William J. LeMay, Director
New Mexico Oil Conservation Division
2040 S. Pacheco Street
P.O. Box 6429
Santa Fe, NM 87505

Application For Unorthodox Location
Michener LS # 3A Well
1840' FWL, 1390' FNL, Section 15-T28N-R9W
Blanco Mesaverde Pool
San Juan County, New Mexico

Amoco Production Company hereby requests administrative approval for an unorthodox well location for the Michener LS # 3A well in the Blanco Mesaverde Pool. Amoco plans to drill this well at an unorthodox location due to the extreme topographical restrictions in the northeast quarter of Section 15. A map of the terrain is attached. This well is 70 feet too close to the quarter quarter section line moving toward the center of the section.

A copy of this application will be submitted to the offset operators by certified mail with a request that they furnish your Santa Fe office with a Waiver of Objection, and return one copy to this office. Attached are plats showing the location of the well, offset operators, and all wells drilled in the area.

Pamela W. Staley

Attachments

cc: Frank Chavez, Supervisor Steve Webb, Amoco
 NMOC District III Gail Jefferson, Amoco
 1000 Rio Brazos Road
 Aztec, NM 87410

WAIVER

_____ hereby waives objection to Amoco's application for an unorthodox well location for the Michener LS # 3A well described above.

By: _____

Date: _____

HORIZONTAL DATUM NAD27

District I
PO Box 1980, Hobbs, NM 88241-1980
District II
PO Drawer DD, Artesia, NM 88211-0719
District III
1000 Rio Brazos Rd., Aztec, NM 87410
District IV
PO Box 2088, Santa Fe, NM 87504-2088

State of New Mexico
Energy, Minerals & Natural Resources Department

OIL CONSERVATION DIVISION
PO Box 2088
Santa Fe, NM 87504-2088

Form C-102
Revised February 21, 1994
Instructions on back
Submit to Appropriate District Office
State Lease - 4 Copies
Fee Lease - 3 Copies

☐ AMENDED REPORT

WELL LOCATION AND ACREAGE DEDICATION PLAT

| | | | |
|---------------|--------------------------|-----------|------------------|
| APN Number | | Pool Code | Pool Name |
| | | 72319 | Blanco Mesaverde |
| Property Code | Property Name | | Well Number |
| | MICHENER LS | | # 3A |
| OGRID No. | Operator Name | | Elevation |
| 000778 | AMOCO PRODUCTION COMPANY | | 6018 |

¹⁰ Surface Location

| | | | | | | | | | |
|---------------|---------|----------|-------|---------|---------------|------------------|---------------|----------------|----------|
| UL or lot no. | Section | Township | Range | Lot Idn | Feet from the | North/South line | Feet from the | East/West line | County |
| F | 15 | 28 N | 9 W | | 1390 | NORTH | 1840 | WEST | SAN JUAN |

¹¹ Bottom Hole Location If Different From Surface

| | | | | | | | | | |
|-------------------------------|---------|-------------------------------|-------|----------------------------------|---------------|-------------------------|---------------|----------------|--------|
| UL or lot no. | Section | Township | Range | Lot Idn | Feet from the | North/South line | Feet from the | East/West line | County |
| | | | | | | | | | |
| ¹² Dedicated Acres | | ¹³ Joint or Infill | | ¹⁴ Consolidation Code | | ¹⁵ Order No. | | | |
| 320.00 | | | | | | | | | |

NO ALLOWABLE WILL BE ASSIGNED TO THIS COMPLETION UNTIL ALL INTERESTS HAVE BEEN CONSOLIDATED
OR A NON-STANDARD UNIT HAS BEEN APPROVED BY THE DIVISION

| | |
|-------------------|---|
| <p>GLO RECORD</p> | <p>¹⁷ OPERATOR CERTIFICATION</p> <p>I hereby certify that the information contained herein is true and complete to the best of my knowledge and belief</p> <p><i>Gail M. Jefferson</i> Signature Gail M. Jefferson Printed Name Sr. Admin. Staff Asst. Title 10/17/95 Date</p> |
| | <p>¹⁸ SURVEYOR CERTIFICATION</p> <p>I hereby certify that the well location shown on this plat was plotted from field notes of actual surveys made by me or under my supervision, and that the same is true and correct to the best of my belief.</p> <p>May 16, 1995 Date of Survey Signature and Seal of Professional Surveyor: <i>Gail M. Jefferson</i> 7016 Certificate Number</p> |

APPLICATION FOR APPROVAL OF UNORTHODOX LOCATION UNDER RULE 104-F

**Michener LS # 3A Well
1840' FWL, 1390' FNL, Section 15-T28N-R9W
Blanco Mesaverde Pool**

ATTACHMENTS:

- 9-SECTION PLAT SHOWING LOCATION OF ALL OFFSET WELLS
- FORM C-102 FOR MESAVERDE FORMATION
- OFFSET OPERATORS PLAT
- LIST OF ALL OFFSET OPERATORS AND THEIR ADDRESSES

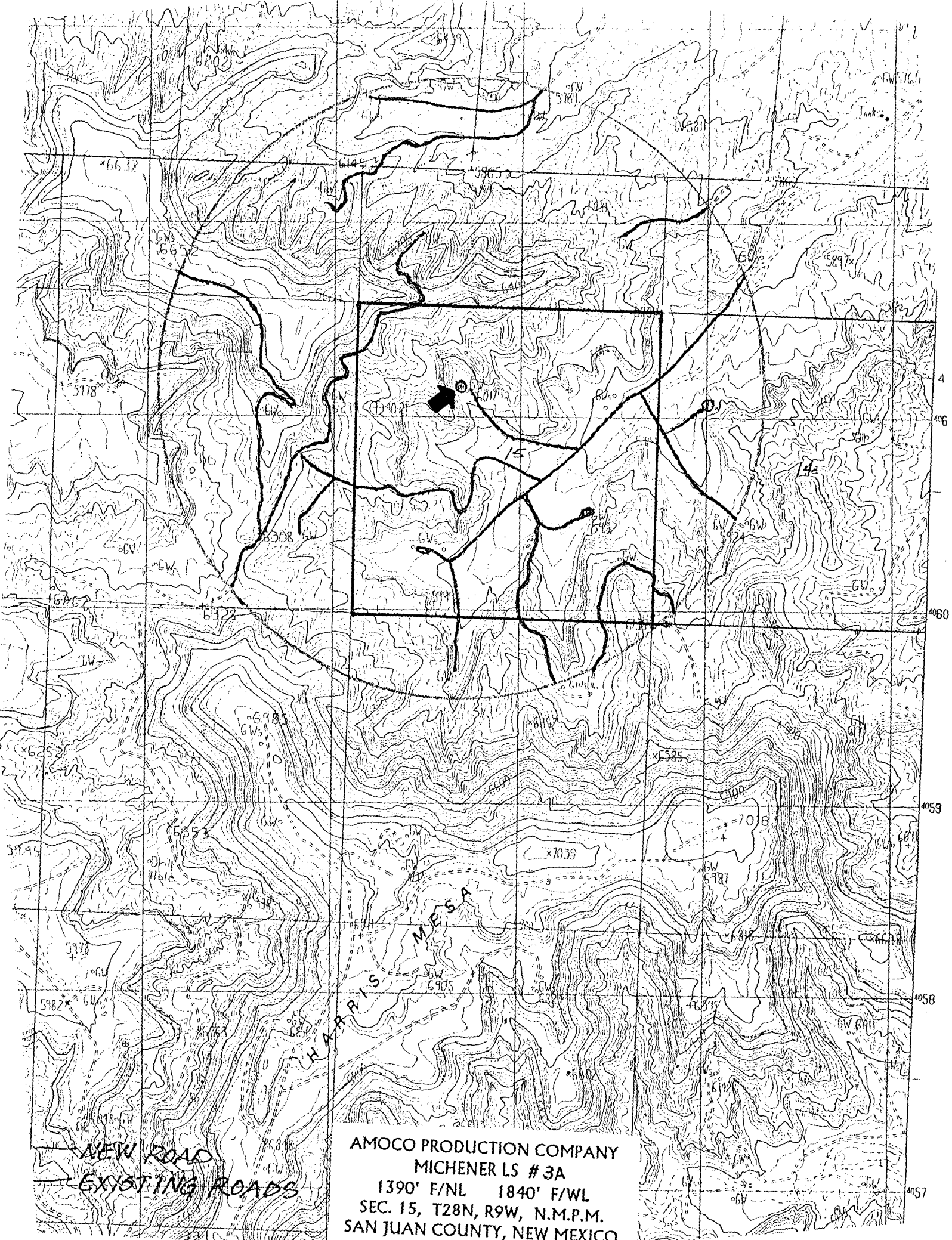

NEW ROAD
EXISTING ROADS

AMOCO PRODUCTION COMPANY
MICHENER LS # 3A
1390' F/NL 1840' F/WL
SEC. 15, T28N, R9W, N.M.P.M.
SAN JUAN COUNTY, NEW MEXICO

AMOCO PRODUCTION COMPANY OFFSET OPERATOR PLAT

Michener LS # 3A Well
1840' FWL, 1390' FNL, Section 15-T28N-R9W
Blanco Mesaverde Pool
San Juan County, New Mexico

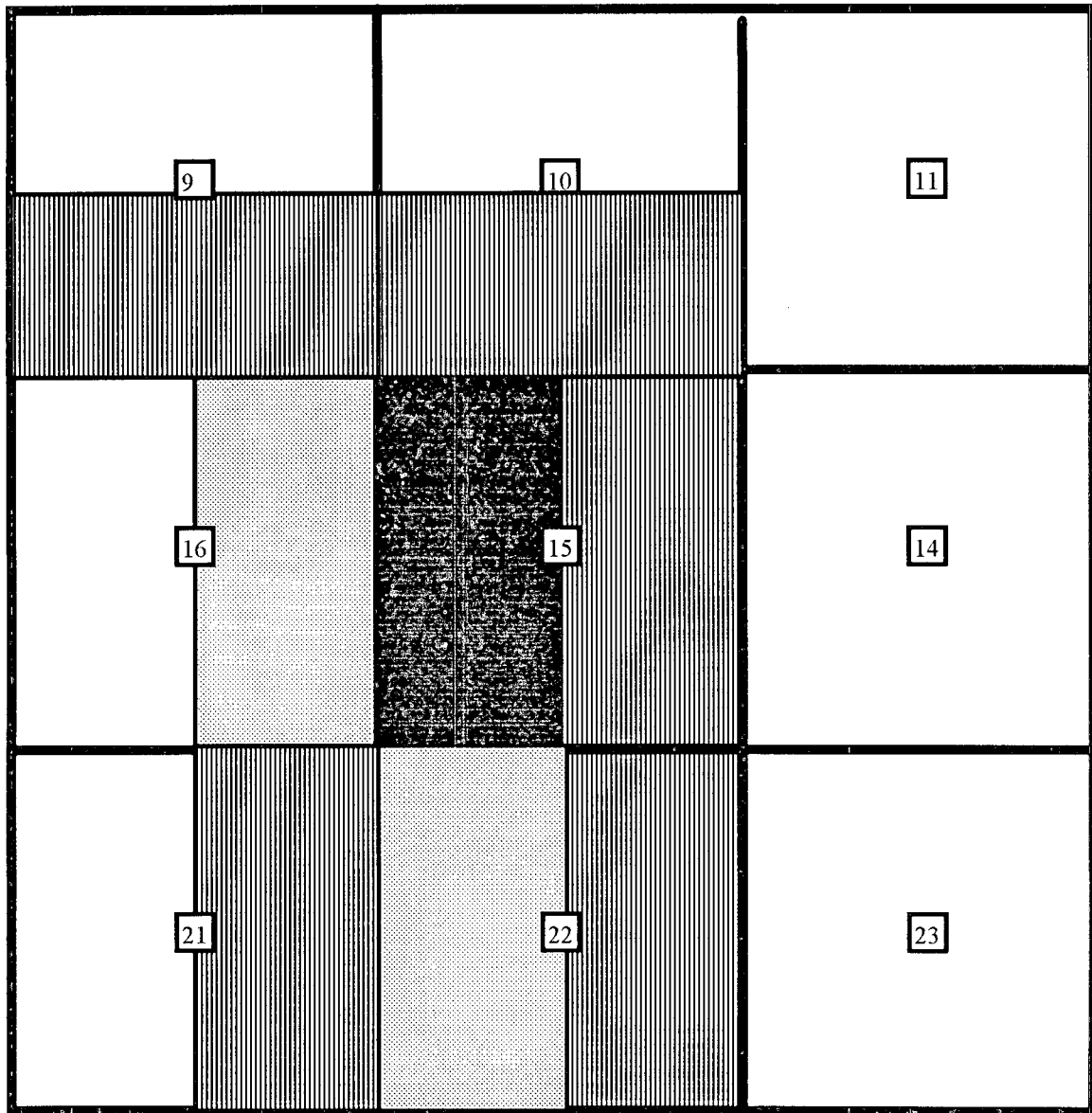

SPACING UNIT TO BE DOWNHOLE COMMINGLED



AMOCO PRODUCTION COMPANY



MERIDIAN OIL INC.

LIST OF ADDRESSES FOR OFFSET OPERATORS

Michener LS # 3A

I Meridian Oil, Inc.
P.O. Box 4289
Farmington, NM 87499

J. Strickler

Mike Stogner

OIL CONSERVATION DIVISION
RECEIVED

96 FEB 7 AM 8 52

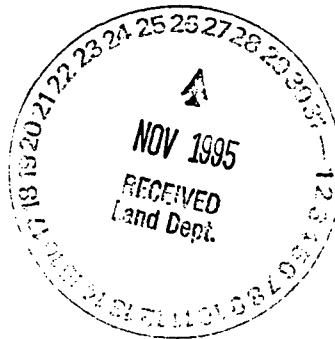

Southern

Rockies

Business

Unit

November 14, 1995

Mr. William J. LeMay, Director
New Mexico Oil Conservation Division
2040 S. Pacheco Street
P.O. Box 6429
Santa Fe, NM 87505

Application For Unorthodox Location
Michener LS # 3A Well
1840' FWL, 1390' FNL, Section 15-T28N-R9W
Blanco Mesaverde Pool
San Juan County, New Mexico

RECEIVED
FEB - 6 1996

OIL CON. DIV.
DIST. 3

Amoco Production Company hereby requests administrative approval for an unorthodox well location for the Michener LS # 3A well in the Blanco Mesaverde Pool. Amoco plans to drill this well at an unorthodox location due to the extreme topographical restrictions in the northeast quarter of Section 15. A map of the terrain is attached. This well is 70 feet too close to the quarter quarter section line moving toward the center of the section.

A copy of this application will be submitted to the offset operators by certified mail with a request that they furnish your Santa Fe office with a Waiver of Objection, and return one copy to this office. Attached are plats showing the location of the well, offset operators, and all wells drilled in the area.

Pamela W. Staley
Pamela W. Staley

Attachments

cc: Frank Chavez, Supervisor
NMOCD District III
1000 Rio Brazos Road
Aztec, NM 87410

Steve Webb, Amoco
Gail Jefferson, Amoco

WAIVER

MEDDAN OIL INC hereby waives objection to Amoco's application for an unorthodox well location for the Michener LS # 3A well described above.

By: *James R. Strickler*
JAMES R. STRICKLER
SENIOR STAFF LANDMAN
865-386-9756

Date: 2-2-96

J. Strickler

FEB - 8 1996



OIL CONSERVATION DIVISION

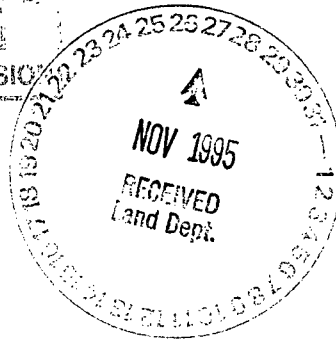

Southern

Rockies

Business

Unit

November 14, 1995

Mr. William J. LeMay, Director
New Mexico Oil Conservation Division
2040 S. Pacheco Street
P.O. Box 6429
Santa Fe, NM 87505

Application For Unorthodox Location
Michener LS # 3A Well
1840' FWL, 1390' FNL, Section 15-T28N-R9W
Blanco Mesaverde Pool
San Juan County, New Mexico

Amoco Production Company hereby requests administrative approval for an unorthodox well location for the Michener LS # 3A well in the Blanco Mesaverde Pool. Amoco plans to drill this well at an unorthodox location due to the extreme topographical restrictions in the northeast quarter of Section 15. A map of the terrain is attached. This well is 70 feet too close to the quarter quarter section line moving toward the center of the section.

A copy of this application will be submitted to the offset operators by certified mail with a request that they furnish your Santa Fe office with a Waiver of Objection, and return one copy to this office. Attached are plats showing the location of the well, offset operators, and all wells drilled in the area.

Pamela W. Staley

Attachments

cc: Frank Chavez, Supervisor
NMOCD District III
1000 Rio Brazos Road
Aztec, NM 87410

Steve Webb, Amoco
Gail Jefferson, Amoco

WAIVER

MERIDIAN OIL INC. hereby waives objection to Amoco's application for an unorthodox well location for the Michener LS # 3A well described above.

By:
JAMES R. J. STRICKLER
SENIOR STAFF LANDMAN
505-326-9756

Date: 2-2-96