

NSL-WPC



WALSH

ENGINEERING & PRODUCTION CORP.

Petroleum Engineering Consulting
Lease Management
Contract Pumping

7415 East Main
Farmington, New Mexico 87402
(505) 327-4892

March 22, 1996

Mr. William J. LeMay
New Mexico Oil Conservation Division
2040 S. Pacheco
Santa Fe, NM 87505

Re: Non-Standard Location
Williams Production Company
Rosa Unit #9A
1250' FNL, 2245' FWL
Section 11, T31N R6W
Rio Arriba, NM
Blanco Mesa Verde

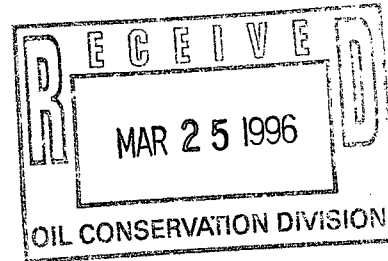

Dear Mr. LeMay,

This is a request on behalf of Williams Production Company for administrative approval for a non-standard gas location in the Blanco Mesa Verde pool for the referenced well.

The well is staked at the top of a relatively level ridge which slopes sharply to the west into Navajo Lake. Section 11 is slightly larger than normal so this proposed location is 400' from the middle of section 11. The proposed spacing unit is the west half of Section 11, T31N, R6W, which is 320 acres.

All of the legal locations in the N/2 NW/4 contained concentrated archaeological sites and artifacts. An alternate location was staked 270' FNL and 2380 FWL. This is also a Non-Standard location and it is extremely close to the Rosa Unit Com #148 which was recently completed in the Mesa Verde pool in the SW/SE of section 2.

As the Unit Operator of the Rosa Unit, Northwest Pipeline is the only offset operator. Attached is a plat indicating the well location and proposed spacing unit and a topographical map of the area.



Thank you for your consideration and approval of this application. If you have any questions please do not hesitate to call upon me.

Sincerely,

A handwritten signature in black ink that reads "Paul C. Thompson". The signature is written in a cursive, flowing style with a long horizontal stroke at the end.

Paul C. Thompson, P.E.
President, Walsh Engineering

cc: Lance Hobbs, WPC
NMOCD Aztec NM
BLM Farmington NM

District I
PO Box 1980, Hobbs, NM 88241-1980
District II
PO Drawer DD, Artesia, NM 88211-0719
District III
1000 Hls Brazos Rd., Aztec, NM 87410
District IV
PO Box 2088, Santa Fe, NM 87504-2088

State of New Mexico
Energy, Minerals & Natural Resources Dept.

OIL CONSERVATION DIVISION
PO Box 2088
Santa Fe, NM 87504-2088

Form C-10
Revised February 21, 1996
Instructions on back
Submit to Appropriate District Office
State Lease - 4 Copies
Fee Lease - 3 Copies

☐ AMENDED REPORT

WELL LOCATION AND ACREAGE DEDICATION PLAT

API Number		Pool Code	Pool Name
Property Code	Property Name Rosa Unit		Well Number 9A
OGRID No.	Operator Name Williams Production Co.		Elevation 6427'

10 Surface Location

UL or lot no. C	Section 11	Township 31 N	Range 6 W	Lot Idn	Feet from the 1250	North/South line North	Feet from the 2245	East/West line West	County R.A.
--------------------	---------------	------------------	--------------	---------	-----------------------	---------------------------	-----------------------	------------------------	----------------

11 Bottom Hole Location If Different From Surface

UL or lot no.	Section	Township	Range	Lot Idn	Feet from the	North/South line	Feet from the	East/West line	County
---------------	---------	----------	-------	---------	---------------	------------------	---------------	----------------	--------

12 Dedicated Acres 320	13 Joint or Infill N	14 Consolidation Code U	15 Order No.
---------------------------	-------------------------	----------------------------	--------------

NO ALLOWABLE WILL BE ASSIGNED TO THIS COMPLETION UNTIL ALL INTERESTS HAVE BEEN CONSOLIDATED
OR A NON STANDARD UNIT HAS BEEN APPROVED BY THE DIVISION

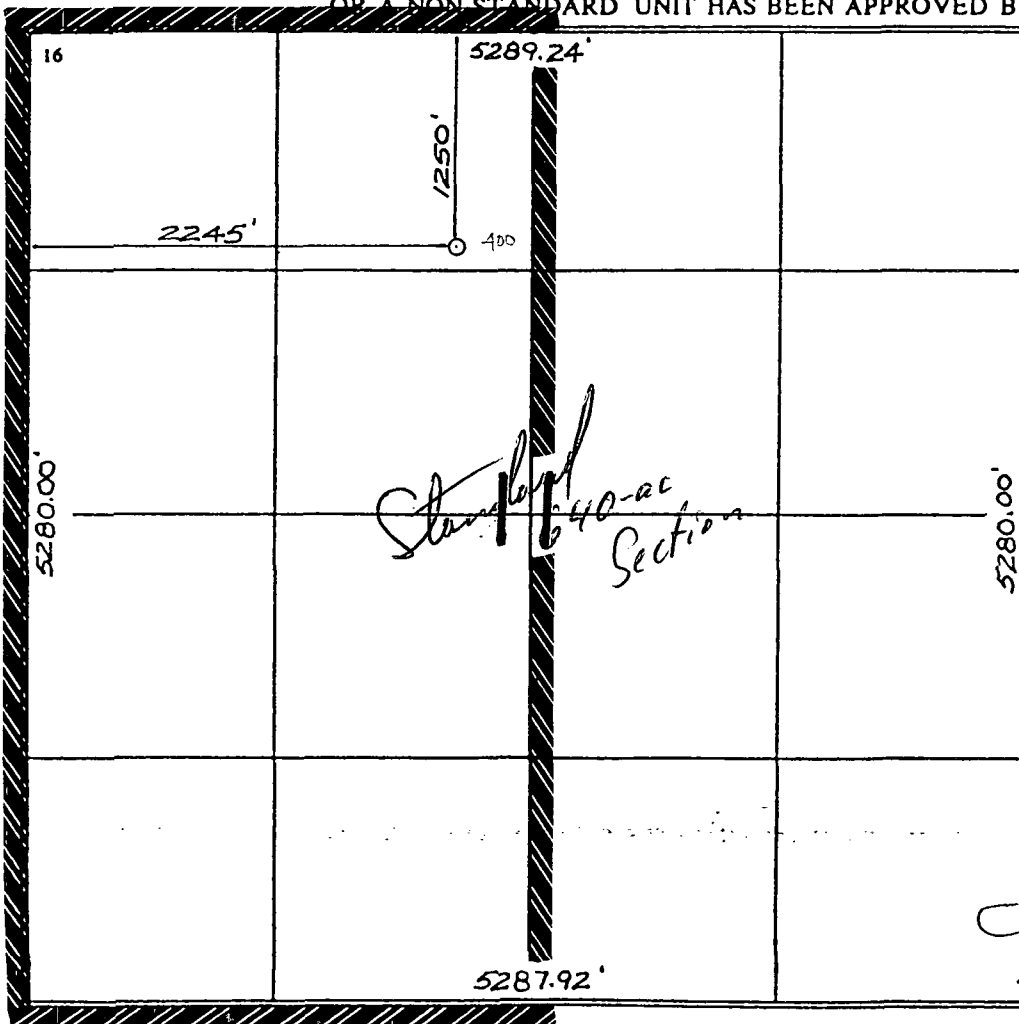

17 OPERATOR CERTIFICATION

I hereby certify that the information contained herein is true and complete to the best of my knowledge and belief

Paul C. Thompson
Signature
Paul C. Thompson (Agent)
Printed Name President
Walsh Engr. & Prod. Corp.
Title
2/29/96
Date

18 SURVEYOR CERTIFICATION

I hereby certify that the well location shown on this plat was plotted from field notes of actual surveys made by me or under my supervision, and that the same is true and correct to the best of my belief.

1-10-96

Date of Survey
Signature and Seal of Professional Surveyor

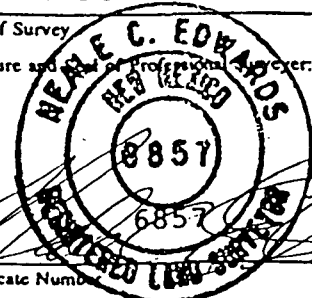

Certificate Number

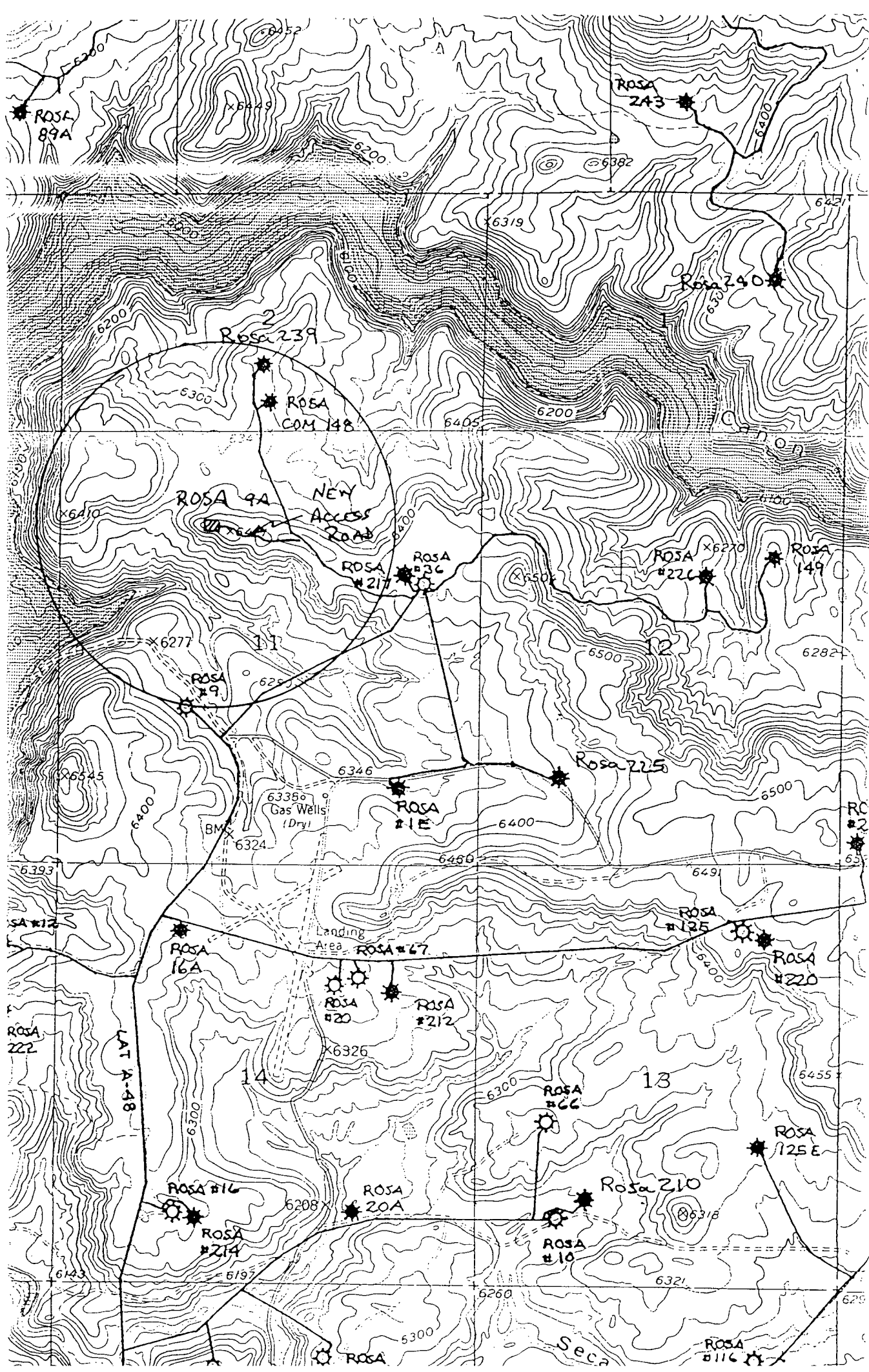

Mike Stogner

From: Ernie Busch
To: Mike Stogner
Subject: WALSH ENG PROD CORP(NSL)
Date: Monday, March 25, 1996 1:44PM
Priority: High

ROSA UNIT #9A
1250'FNL;2245'FWL
C-11-31N-06W
RECOMMEND: APPROVAL

NSL-WPC

April 28, 1996

Rec 3/25/96

Susp NA

Released 4/29/96

Williams Production Company
c/o **Walsh Engineering & Production Corp.**
Attention: Paul C. Thompson
7415 East Main
Farmington, New Mexico 87402

3662
Administrative Order NSL-****

Dear Mr. Thompson:

Reference is made to your application on behalf of the operator, Williams Production Company of Salt Lake City, Utah, dated March 22, 1996 for an unorthodox Blanco-Mesaverde "infill" gas well location on an existing standard 320-acre gas spacing and proration unit ("GPU") for said Blanco-Mesaverde Pool, comprising the W/2 of Section 11, Township 31 North, Range 6 West, NMPM, Rio Arriba County, New Mexico. Said GPU is currently dedicated to the Rosa Unit Well No. 9 (API No. 30-039-07975), located at a standard gas well location 1800 feet from the South line and 1650 feet from the West line (Unit K) of said Section 11.

By the authority granted me under the provisions of Rule 2(d) of the "General Rules For The Prorated Gas Pools of New Mexico/Special Rules and Regulations For The Blanco-Mesaverde Pool", as promulgated by Division Order No. R-8170, as amended, the following described well to be drilled at an unorthodox "infill" gas well location in said Section 15 is hereby approved:

Rosa Unit Well No. 9-A
1250' FNL - 2245' FWL (Unit C)

Further, both the Rosa Unit Well Nos. 9 and 9-A are to be dedicated to the subject GPU, further said wells and GPU will be subject to all existing rules, regulations, policies, and procedures applicable to prorated gas pools in Northwest New Mexico.

Sincerely,

William J. LeMay
Director

WJL/MES/kv

cc: Oil Conservation Division - Aztec
U. S. Bureau of Land Management - Farmington
U. S. Bureau of Reclamation - Durango, Colorado