

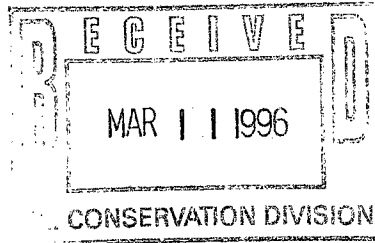

PHILLIPS PETROLEUM COMPANY

FARMINGTON, NEW MEXICO 87401
5525 HWY. 64 NBU 3004

March 8, 1996



State of New Mexico
Oil Conservation Division
204 South Pacheco
Santa Fe, New Mexico 87505

ATTN: MR. WILLIAM J. LeMAY

Re: Exception for Unorthodox Location and Field Rules
San Juan 32-7 Unit #37A Well

Gentlemen:

Phillips Petroleum Company ("Phillips"), as Operator of the San Juan 32-7 Unit, requests approval for an exception from the infill well location requirements of the Blanco Mesaverde Field Rules.

The San Juan 32-7 Unit #37 well was drilled in 1962 as a dual Blanco Mesaverde/Basin Dakota well. The well was drilled on a non-standard gas proration unit containing 298.33 acres (re-surveyed at 303.66 acres) as shown on the attached C-102s. This non-standard gas proration unit (approved per Order R-1066) is composed of Lots 1, 2, SE/4 Section 8; Lot 4, W/2 SW/4 Section 9-T32N-R7W, and is located on the state line between New Mexico and Colorado.

Phillips now proposes to drill an infill Blanco Mesaverde well in this non-standard gas proration unit. At our proposed location of 2131' FSL and 2018' FEL of Section 8-T32N-R7W, the location is less than 790' from the north outer boundary of SE/4 Section 8. This location is necessary due to archeological and topographical reasons which are summarized on the attached letter from La Plata Archeological Consultants. Also enclosed is a copy of a recent survey of Section 8.

There are no affected offset Blanco Mesaverde spacing units which require notice of this application. The proposed location only encroaches towards the north, and the State of Colorado contains all northern Mesaverde offsets.

Please advise if additional information is needed.

Very truly yours,

Patrick H. Noah
Senior Land Specialist
San Juan Basin
(505) 599-3410

cc: E. Hasely
J.L. Mathis (r)G.F.-5464
Ernie Busch-OCD, Aztec

Well Location and Acreage Dedication Plat

Section A.

Date JUNE 20, 1962

Operator EL PASO NATURAL GAS COMPANY Lease SAN JUAN 32-7 UNIT Fee
 Well No. 37 (MD) Unit Letter L Section 9 Township 32-N Range 7-W NMPM
 Located 790 Feet From NORTH Line, 300 Feet From WEST Line
 County SAN JUAN G. L. Elevation 6336 Dedicated Acreage 298.33 Acres
 Name of Producing Formation MESA VERDE & DAKOTA Pool BLANCO MV & BASIN DAKOTA

1. Is the Operator the only owner in the dedicated acreage outlined on the plat below?
 Yes ☒ No ☐
2. If the answer to question one is "no", have the interests of all the owners been consolidated by communization agreement or otherwise? Yes ☐ No ☐ If answer is "yes", Type of Consolidation.
3. If the answer to question two is "no", list all the owners and their respective interests below:

Owner

Land Description

RECEIVED
JUL 24 1962
OIL CON. COM.
DIST. 3

Section B.

Note: All distances must be from outer boundaries of section.

This is to certify that the information in Section A above is true and complete to the best of my knowledge and belief.

El Paso Natural Gas Company

(Operator)

Original Signed D. W. Meehan

(Representative)

Box 990

(Address)

Farmington, New Mexico

NOTE: LOCATED ACCORDING TO INFORMATION ON 1882 TOWNSHIP PLAT.
 NOTE: THIS PLAT REISSUED TO SHOW CORRECTED ELEVATION.

7-16-62

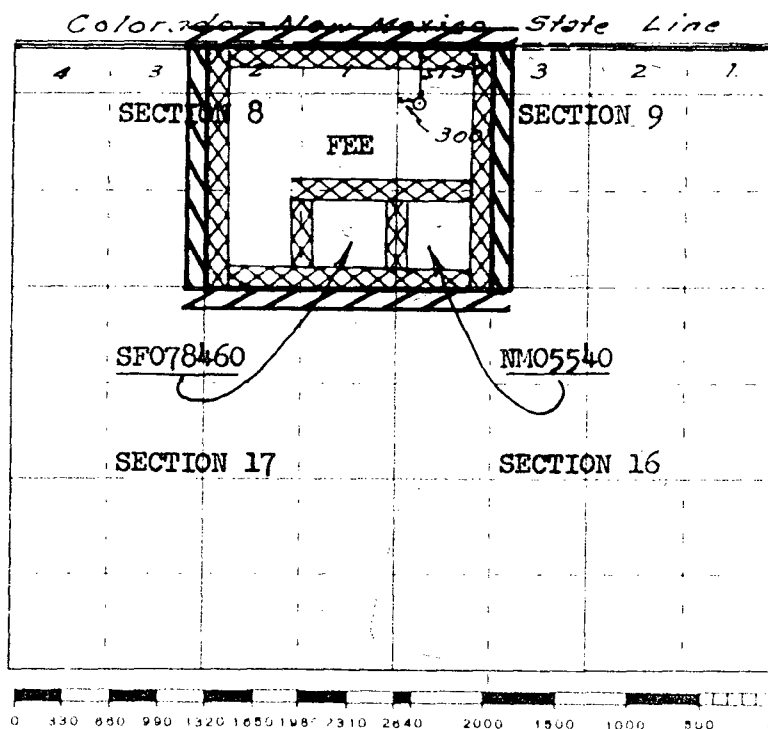

This is to certify that the above plat was prepared from field notes of actual surveys made by me or under my supervision and that the same are true and correct to the best of my knowledge and belief.

(Seal)

Date Surveyed JUNE 19, 1962

David A. Kilmer
 Registered Professional Engineer and/or Land Surveyor

Farmington, New Mexico

**NEW MEXICO OIL CONSERVATION COMMISSION
WELL LOCATION AND ACREAGE DEDICATION PLAT**

Form C-102
Supersedes C-128
Effective 1-1-65

All distances must be from the outer boundaries of the Section.

Operator EL PASO NATURAL GAS COMPANY			Lease SAN JUAN 32-7 UNIT (FEE)		Well No. 37 (MD)
Unit Letter L	Section 9	Township 32-N	Range 7-W	County SAN JUAN	
Actual Footage Location of Well: 790 feet from the N line and 300 feet from the W line					
Ground Level Elev.	Producing Formation MV & DK		Pool MESAVERDE & BASIN DAKOTA	Dedicated Acreage: 303.66 Acres	

1. Outline the acreage dedicated to the subject well by colored pencil or hachure marks on the plat below. *95*
2. If more than one lease is dedicated to the well, outline each and identify the ownership thereof (both as to working interest and royalty).
3. If more than one lease of different ownership is dedicated to the well, have the interests of all owners been consolidated by communitization, unitization, force-pooling, etc?

☒ Yes ☐ No If answer is "yes," type of consolidation _____

If answer is "no," list the owners and tract descriptions which have actually been consolidated. (Use reverse side of this form if necessary.) _____

No allowable will be assigned to the well until all interests have been consolidated (by communitization, unitization, forced-pooling, or otherwise) or until a non-standard unit, eliminating such interests, has been approved by the Commission. **THIS PLAT REISSUED TO SHOW CORRECTED ACREAGE AS PER LETTER N.M.O.C. DATED 2-11-68.**

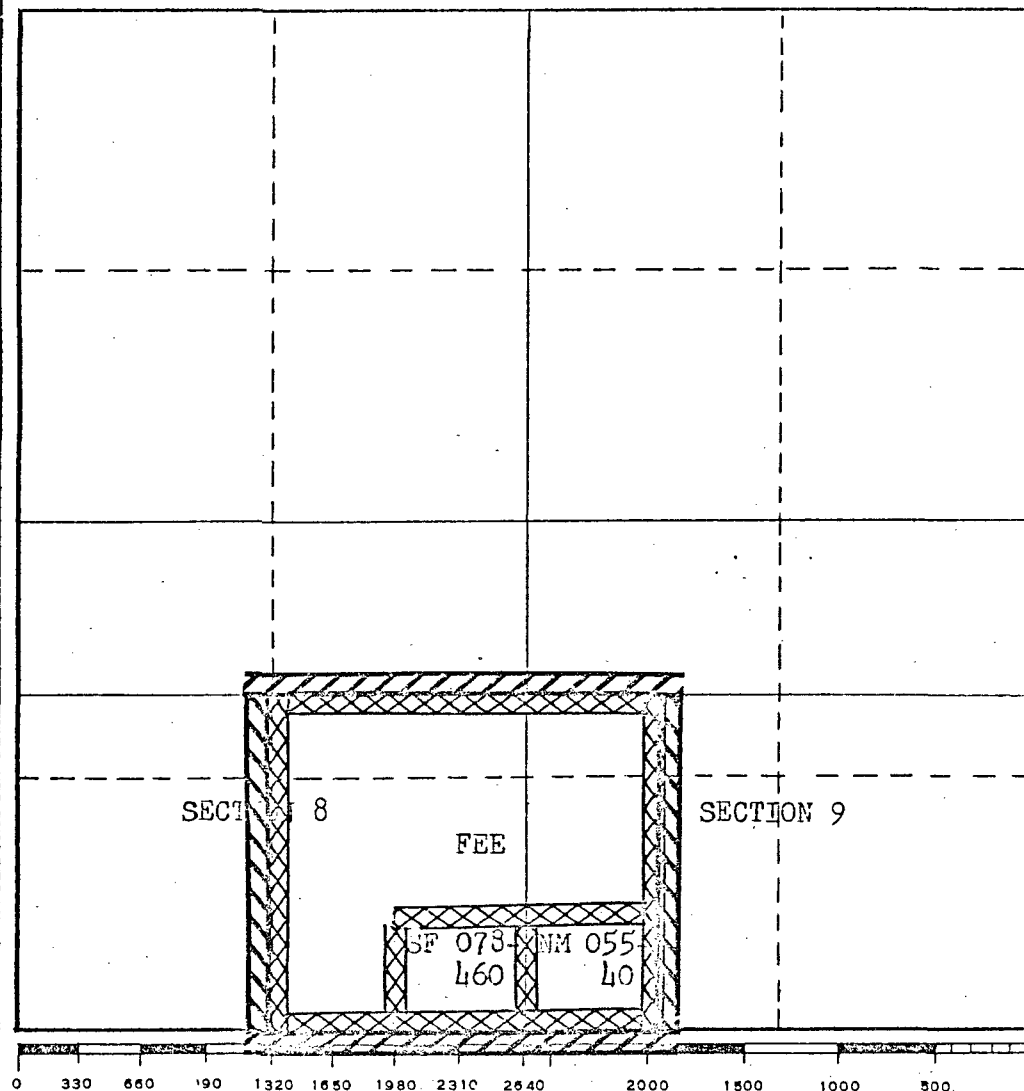

CERTIFICATION

I hereby certify that the information contained herein is true and complete to the best of my knowledge and belief.

Carl E. Meadows

Name
Petroleum Engineer

Position
El Paso Natural Gas Co.

Company
March 11, 1968

Date

I hereby certify that the well location shown on this plat was plotted from field notes of actual surveys made by me or under my supervision, and that the same is true and correct to the best of my knowledge and belief.

Date Surveyed **2-11-68**

Registered Professional Engineer and/or Land Surveyor **15303**

Certificate No.

LA PLATA ARCHAEOLOGICAL CONSULTANTS

26851 County Road P, Dolores, Colorado 81323

Office Phone: (970) 565-8708

Fax Phone: (970) 882-2224

February 12, 1996

Mr. Ed Hasely
Phillips Petroleum
5525 Highway 64 NBU 3004
Farmington, NM 87401

RE: Archaeological problems related to SJ 32-7 No. 37A well pad and access

Dear Mr. Hasely:

In November, 1991, La Plata Archaeological Consultants conducted a preliminary archaeological survey of Phillips' original SJ 32-7 No. 37A well location and access road. At that time, three archaeological sites were identified within the vicinity of the project. Although the well pad could be situated to avoid sites, we were unable to find a suitable access route that did not affect cultural resources. One large site was bisected by the access route and we worked with Phillips personnel (Richard Allred) to attempt to find an alternate route that would not have any effects on cultural resources. Despite considerable effort, no alternate route could be found that would allow access to the standard well location.

As shown on the attached map, site LA88646 could not be avoided due to the size of the site and the confining topography. Sites LA89213 and LA89214 were avoidable.

We then made the recommendation in 1991 that the well be moved or canceled as there would not be any way to feasibly access the staked pad without incurring costly ar\\ mitigation of adverse effects to site LA88646.

If you have any questions, please let me know.

Sincerely,

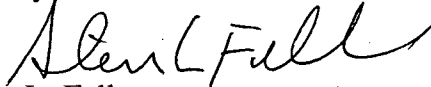
Steven L. Fuller

Enclosures

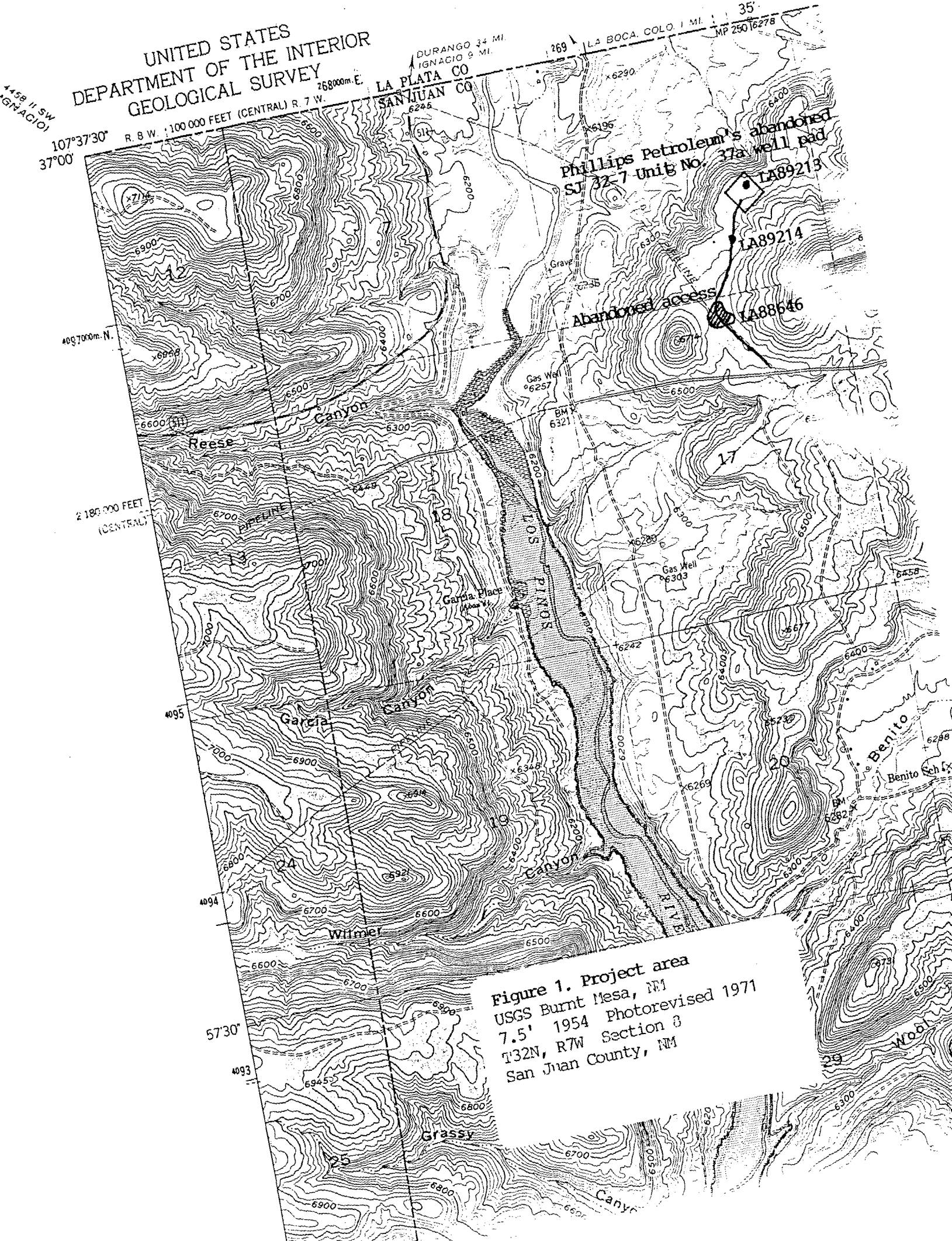

UNITED STATES
DEPARTMENT OF THE INTERIOR
GEOLOGICAL SURVEY

107°37'30"
37°00'

R. 8 W. 100 000 FEET (CENTRAL) R. 7 W.

LA PLATA CO
SAN JUAN CO

Phillips Petroleum's abandoned
SJ 32-7 Unit No. 37a well pad

Abandoned access

Figure 1. Project area
USGS Burnt Mesa, NM
7.5' 1954 Photorevised 1971
T32N, R7W Section 3
San Juan County, NM

A SURVEY FOR
PHILLIPS PETROLEUM Co.
PROPOSED WELL ACCESS ROAD
SAN JUAN 32-7 No. 37A
S/2 SEC.8, T-32-N, R-7-W, N.M.P.M.,
SAN JUAN COUNTY, NEW MEXICO

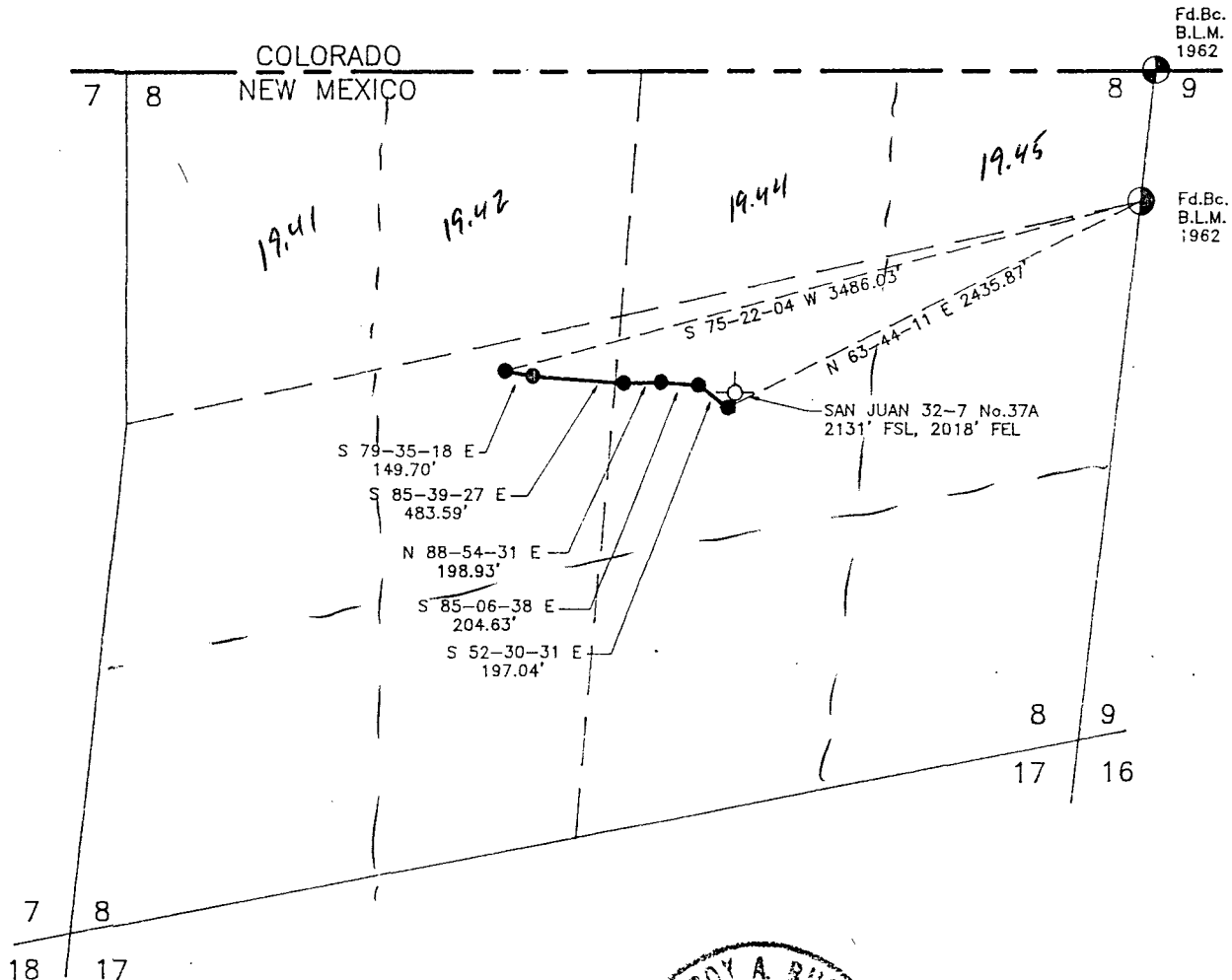

NOTES:

- 1.) BASIS OF BEARING: G.L.O. RECORD BEARING AS MEASURED BETWEEN THE NE SEC. COR. & THE E/4 COR. OF SEC. 8, BOTH BEING FOUND BRASS CAPS, ALL IN T-32-N, R-7-W, N.M.P.M., SAN JUAN COUNTY, NEW MEXICO.
 BEARS: N 06-31 E

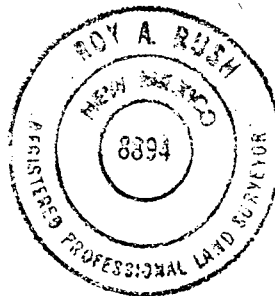

0 500 1000
 SCALE: 1"=1000'

DATE: 2-27-96

I, ROY A. RUSH, A DULY QUALIFIED LAND SURVEYOR LICENSED UNDER THE LAWS OF THE STATE OF NEW MEXICO, DO HEREBY CERTIFY THAT THIS PLAT CORRECTLY REPRESENTS A SURVEY MADE BY ME OR UNDER MY DIRECT SUPERVISION AND THAT THIS SURVEY MEETS THE AMENDED MINIMUM STANDARDS FOR LAND SURVEYS IN NEW MEXICO.

REVISION	REV. BY	DATE
DAGGETT INC. 420 WEST ELM STREET FARMINGTON, NEW MEXICO 87401 (505) 326-1772 REGISTERED LAND SURVEYOR NEW MEXICO No. 8894		

PHILLIPS PETROLEUM CO.
PROPOSED WELL LOCATION

SAN JUAN 32-7 No. 37A

SE/4 SEC.8, T-32-N, R-7-W, N.M.P.M.,
SAN JUAN COUNTY, NEW MEXICO
2131' FSL, 2018' FEL

DURANGO 34 MI.
IGNACIO 9 MI.
ATA CO

SAN JUAN CO
246

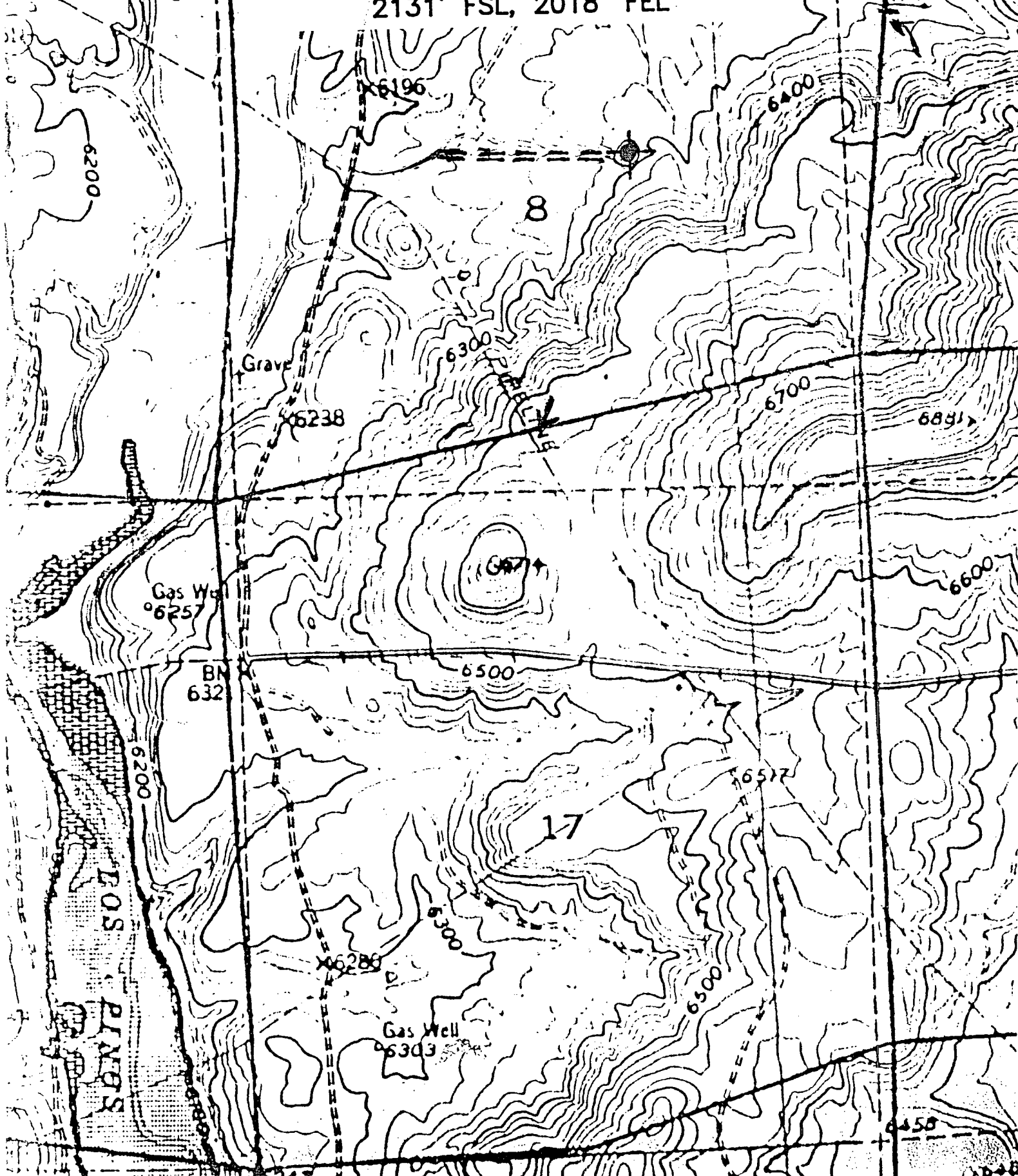

**PHILLIPS PETROLEUM COMPANY**FARMINGTON, NEW MEXICO 7601
5525 HWY. 54 NBU 9004

May 3, 1996

SENT VIA FACSIMILE TO
(713) 951-0191S.G. Interests, Inc.
811 Dallas-Suite 1505
Houston, Texas 77002

ATTN: KEN FLOYD

RE: ADMINISTRATIVE APPLICATION OF PHILLIPS PETROLEUM COMPANY FOR
AN UNORTHODOX IN ILL BASIN-DAKOTA AND BLANCO-MESAVERDE GAS
WELL LOCATION FOR THE PROPOSED SAN JUAN "32-7" UNIT WELL NO. 37A
(API NO. 30-045-29361) TO BE DRILLED 2071 FEET FROM THE SOUTH LINE
AND 1938 FEET FROM THE EAST LINE (UNIT J) OF SECTION 8, TOWNSHIP 32
NORTH, RANGE 7 WEST, NMPM, SAN JUAN COUNTY, NEW MEXICO

Gentlemen:

I have previously provided you with a copy of our application in the above-described matter.

In order to accommodate our plans to drill this well in the near future, we ask that you waive any objection to our application. If acceptable, please execute and return a copy of this letter to me by fax to (505) 599-3442.

Feel free to call me if you have any questions.

Very truly yours,

Patrick H. Noah
Senior Land Specialist
San Juan Basin
(505) 599-3410S.G. Interests, Inc. waives objection to the above-described application this 15th day of May, 1996.

By:

Title: Vice President



PHILLIPS PETROLEUM COMPANY

FARMINGTON, NEW MEXICO 87401
5525 HWY. 64 NBU 3004

May 16, 1996

NSL-3673

New Mexico Energy, Minerals & Natural Resources Department
Oil Conservation Division
2040 South Pacheco Street
Santa Fe, New Mexico 87505

ATTN: MICHAEL E. STOGNER
CHIEF HEARING OFFICER/ENGINEER

RE: Administrative application of Phillips Petroleum Company for an unorthodox infill Basin-Dakota and Blanco-Mesaverde gas well location for the proposed San Juan 32-7 Unit Well No. 37A (API No. 30-045-29361) to be drilled 2071 feet from the South line and 1938 feet from the East line (Unit J) of Section 8, Township 32 North, Range 7 West, NMPM, San Juan County, New Mexico

Dear Mr. Stogner:

This is to follow up to our recent conversations regarding the above-described application.

We have obtained a waiver from S.G. Interests, Inc. (copy attached). S.G. is the only affected offset operator.

Please advise immediately if you need anything additional from me before issuing administrative approval of the application.

Very truly yours,

Patrick H. Noah
Senior Land Specialist
San Juan Basin
(505) 599-3410

cc: Oil Conservation Division-Aztec



PHILLIPS PETROLEUM COMPANY

FARMINGTON, NEW MEXICO 87401
5525 HWY. 64 NBU 3004

OIL CONSERVATION DIVISION
RECEIVED

1996 APR 3 AM 8 52

April 1, 1996

State of New Mexico
Oil Conservation Division
204 South Pacheco
Santa Fe, New Mexico 87505

ATTN: MR. MICHAEL STOGNER

Re: Exception for Unorthodox Location and Field Rules
San Juan 32-7 Unit #37A

Gentlemen:

By letter dated March 8 (copy attached) approval was requested for an exception from the infill well location requirements of the Blanco Mesaverde Field Rules.

Per request from Ernie Busch of the NMOCD's Aztec office, I am forwarding a revised C-102 for our proposed San Juan 32-7 Unit #37A well. The previous C-102 did not accurately describe the re-surveyed proration unit. Also, the well location was not based upon cardinal measurements.

The correct description of the location of this proposed infill well is 2071 feet FSL and 1938 feet FEL of Section 8-T32N-R7W. As with my previous letter, this proposed location only encroaches towards the north. Inasmuch as the State of Colorado contains all northern Mesaverde offsets, there are no affected offset Blanco Mesaverde spacing units which require notice of this application.

Very truly yours,

Patrick H. Noah
Senior Land Specialist
San Juan Basin
(505) 599-3410

cc: E. Hasely
J.L. Mathis (r)G.F.-5464
Ernie Busch-OCD, Aztec



PHILLIPS PETROLEUM COMPANY

FARMINGTON, NEW MEXICO 87401
5525 HWY. 64 NBU 3004

March 8, 1996

State of New Mexico
Oil Conservation Division
204 South Pacheco
Santa Fe, New Mexico 87505

ATTN: MR. WILLIAM J. LeMAY

Re: Exception for Unorthodox Location and Field Rules
San Juan 32-7 Unit #37A Well

Gentlemen:

Phillips Petroleum Company ("Phillips"), as Operator of the San Juan 32-7 Unit, requests approval for an exception from the infill well location requirements of the Blanco Mesaverde Field Rules.

The San Juan 32-7 Unit #37 well was drilled in 1962 as a dual Blanco Mesaverde/Basin Dakota well. The well was drilled on a non-standard gas proration unit containing 298.33 acres (re-surveyed at 303.66 acres) as shown on the attached C-102s. This non-standard gas proration unit (approved per Order R-1066) is composed of Lots 1, 2, SE/4 Section 8; Lot 4, W/2 SW/4 Section 9-T32N-R7W, and is located on the state line between New Mexico and Colorado.

Phillips now proposes to drill an infill Blanco Mesaverde well in this non-standard gas proration unit. At our proposed location of 2131' FSL and 2018' FEL of Section 8-T32N-R7W, the location is less than 790' from the north outer boundary of SE/4 Section 8. This location is necessary due to archeological and topographical reasons which are summarized on the attached letter from La Plata Archeological Consultants. Also enclosed is a copy of a recent survey of Section 8.

There are no affected offset Blanco Mesaverde spacing units which require notice of this application. The proposed location only encroaches towards the north, and the State of Colorado contains all northern Mesaverde offsets.

Please advise if additional information is needed.

Very truly yours,

Patrick H. Noah
Senior Land Specialist
San Juan Basin
(505) 599-3410

cc: E. Hasely
J.L. Mathis (r)G.F.-5464
Ernie Busch-OCD, Aztec



NEW MEXICO ENERGY, MINERALS
& NATURAL RESOURCES DEPARTMENT

OIL CONSERVATION DIVISION
2040 South Pacheco Street
Santa Fe, New Mexico 87505
(505) 827-7131

April 23, 1996

Phillips Petroleum Company
5525 Highway 64 - NBU 3004
Farmington, New Mexico 87401

Attention: Patrick H. Noah

Re: *Administrative application of Phillips Petroleum Company for an unorthodox infill Basin-Dakota and Blanco-Mesaverde gas well location for the proposed San Juan "32-7" Unit Well No. 37A (API No. 30-045-29361) to be drilled 2071 feet from the South line and 1938 feet from the East line (Unit J) of Section 8, Township 32 North, Range 7 West, NMPM, San Juan County, New Mexico.*

Dear Mr. Noah:

Reference is made to the subject application dated March 8, 1996, as amended by letter dated April 1, 1996, please submit a survey plat of this well that shows the distance from the northern boundary of its dedicated acreage (New Mexico/Colorado state line) and identify the appropriate parties owning mineral interests in the affected acreage to the north in the state of Colorado. Further, please provide proper notice to any affected off-setting party. A well that encroaches upon a state line does not necessarily preclude an applicant from notifying those mineral interest owners. Should a well be drilled a few feet from the line in Colorado wouldn't Phillips want to be notified. It is in the best interest that all states continue to work cooperatively with each other in administering its statutory obligations in the conservation of oil and gas.

Thank you for your cooperation in this matter.

Sincerely,

Michael E. Stogner
Chief Hearing Officer/Engineer

cc: Oil Conservation Division - Aztec
Colorado Oil & Gas Conservation Commission - Denver, Colorado
W. Thomas Kellahin - Santa Fe



PHILLIPS PETROLEUM COMPANY

FARMINGTON, NEW MEXICO 87401
5525 HWY. 64 NBU 3004

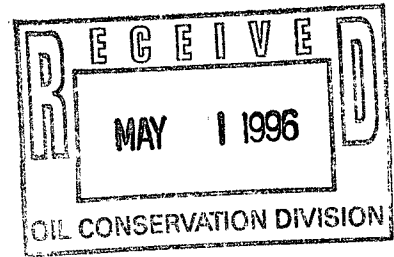

April 29, 1996

State of New Mexico
Oil Conservation Division
204 South Pacheco
Santa Fe, New Mexico 87505
Attn: Mr. Michael Stogner

Exception for Unorthodox Location
and Field Rules
San Juan 32-7 Unit #37A

Dear Mr. Stogner:

In response to your letter to Mr. Pat Noah dated April 23, 1996, attached is a survey plat of the subject well showing the distance from the well to the New Mexico/Colorado state line. Proper notice was given on April 26, 1996 to S. G. Interests which is affected off-setting party to the north in Colorado.

If you have any questions or need further information, please contact Mr. Pat Noah at (505) 599-3410.

Sincerely,

PHILLIPS PETROLEUM COMPANY

Ed Hasely
Environmental/Regulatory Engineer

attachment

cc: Ernie Busch - OCD Aztec
Pat Noah

District I
PO Box 1980, Hobbs, NM 88241-1980
District II
PO Drawer DD, Artesia, NM 88211-0719
District III
1000 Rio Brazos Rd., Aztec, NM 87410
District IV
PO Box 2088, Santa Fe, NM 87504-2088

State of New Mexico
Energy, Minerals & Natural Resources Department

OIL CONSERVATION DIVISION
PO Box 2088
Santa Fe, NM 87504-2088

Form C-102
Revised February 21, 1994
Instructions on back
Submit to Appropriate District Office
State Lease - 4 Copies
Fee Lease - 3 Copies

☐ AMENDED REPORT

WELL LOCATION AND ACREAGE DEDICATION PLAT

¹ APT Number		¹ Pool Code 72319	¹ Pool Name Blanco Mesaverde
⁴ Property Code 009260	⁴ Property Name SAN JUAN 32-7		⁴ Well Number 37A
⁷ GRID No. 017654	¹ Operator Name PHILLIPS PETROLEUM CO.		⁶ Elevation 6283

¹⁰ Surface Location

UL or lot no.	Section	Township	Range	Lot Idn	Feet from the	North/South line	Feet from the	East/West line	County
J	8	T-32-N	R-7-W		1762	North	1938	EAST	SAN JUAN

¹¹ Bottom Hole Location If Different From Surface

UL or lot no.	Section	Township	Range	Lot Idn	Feet from the	North/South line	Feet from the	East/West line	County

¹² Dedicated Acres 303.66	¹³ Joint or Infill Y	¹⁴ Consolidation Code U	¹⁵ Order No. R-1066
---	------------------------------------	---------------------------------------	-----------------------------------

NO ALLOWABLE WILL BE ASSIGNED TO THIS COMPLETION UNTIL ALL INTERESTS HAVE BEEN CONSOLIDATED
OR A NON-STANDARD UNIT HAS BEEN APPROVED BY THE DIVISION

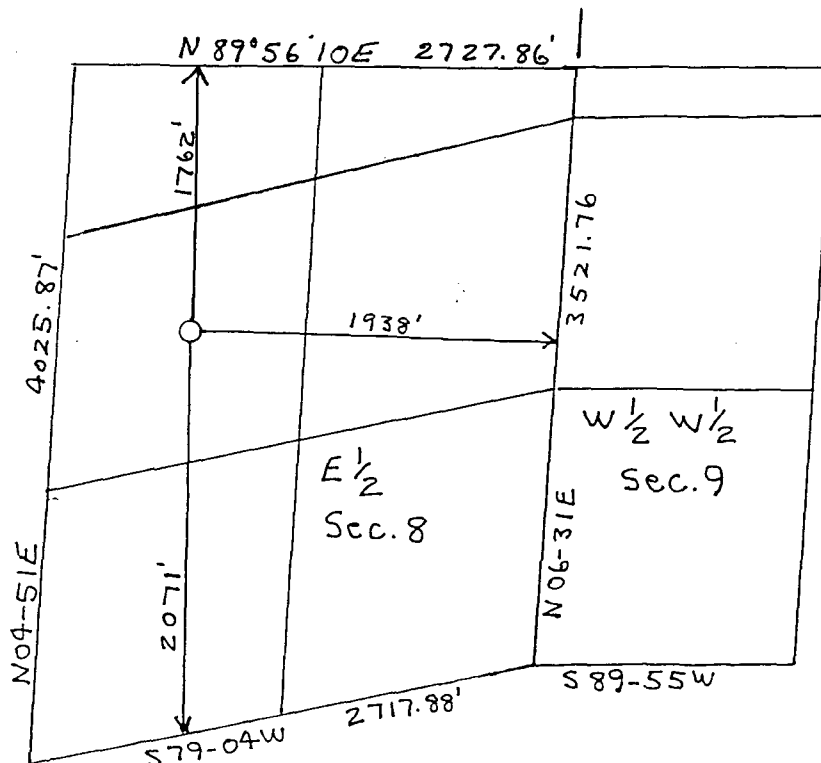

¹⁷ OPERATOR CERTIFICATION

I hereby certify that the information contained herein is true and complete to the best of my knowledge and belief

Ed Hasely
Signature
Ed Hasely
Printed Name
Environmental Eng
Title
4/29/96
Date

¹⁸ SURVEYOR CERTIFICATION

I hereby certify that the well location shown on this plat was plotted from field notes of actual surveys made by me or under my supervision, and that the same is true and correct to the best of my belief.

MARCH 29, 1996

Date of Survey

Signature and Seal of Professional

ROY A. RYAN
REGISTERED LAND SURVEYOR
8804
Certificate Number

Mike Stogner

From: Ernie Busch
To: Mike Stogner
Subject: PHILLIPS PET. CO. (NSL)
Date: Thursday, May 02, 1996 7:07AM
Priority: High

SAN JUAN 32-7 UNIT #37A
J-08-32N-07W
2071' FSL; 1938' FEL
RECOMMEND: APPROVAL



FAX NO. 505-599-3442

DATE: 4/29/96

TIME SENT: 4:30 pm

TOTAL PAGES: 3

TO: Michael Stegner

COMPANY: OGD

LOCATION:

FAX NO.: 505-827-8177

FROM: Ed Hasely

COMPANY: PHILLIPS PETROLEUM COMPANY
5525 HWY 64 NBU 3004
FARMINGTON, NEW MEXICO 87401

TELEPHONE: 505-599-3460

MESSAGE: If you have questions, please contact me
or Pat Noah. The original will follow in the
mail.

**PHILLIPS PETROLEUM COMPANY**FARMINGTON, NEW MEXICO 87401
5525 HWY. 64 NBU 3004

April 29, 1996

State of New Mexico
Oil Conservation Division
204 South Pacheco
Santa Fe, New Mexico 87505
Attn: Mr. Michael Stogner

Exception for Unorthodox Location
and Field Rules
San Juan 32-7 Unit #37A

Dear Mr. Stogner:

In response to your letter to Mr. Pat Noah dated April 23, 1996, attached is a survey plat of the subject well showing the distance from the well to the New Mexico/Colorado state line. Proper notice was given on April 26, 1996 to S. G. Interests which is affected off-setting party to the north in Colorado.

If you have any questions or need further information, please contact Mr. Pat Noah at (505) 599-3410.

Sincerely,

PHILLIPS PETROLEUM COMPANY

A handwritten signature in cursive script, appearing to read "Ed Hasely".

Ed Hasely
Environmental/Regulatory Engineer

attachment

cc: Ernie Busch - OCD Aztec
Pat Noah

APR-29-1996 15:36 FROM PHILLIPS PETROLEUM
PO Box 1980, Hobbs, NM 88241-1980
District II
PO Drawer DD, Artesia, NM 88211-0719
District III
1000 Rio Brazos Rd., Aztec, NM 87410
District IV
PO Box 2088, Santa Fe, NM 87504-2088

Energy, Minerals & Natural Resources Department

TO

915058278177 P.03

Revised February 21, 1994

Instructions on back

Submit to Appropriate District Office

State Lease - 4 Copies

Fee Lease - 3 Copies

☐ AMENDED REPORT

OIL CONSERVATION DIVISION
PO Box 2088
Santa Fe, NM 87504-2088

WELL LOCATION AND ACREAGE DEDICATION PLAT

* API Number		* Pool Code	* Pool Name
		72319	Blanco Mesaverde
* Property Code	* Property Name		* Well Number
009260	SAN JUAN 32-7		37A
* OGRID No.	* Operator Name		* Elevation
017654	PHILLIPS PETROLEUM CO.		6283

¹⁰ Surface Location

UL or lot no.	Section	Township	Range	Lot Ida	Feet from the	North/South line	Feet from the	East/West line	County
J	8	T-32-N	R-7-W		1762	North	1938	EAST	SAN JUAN

¹¹ Bottom Hole Location If Different From Surface

UL or lot no.	Section	Township	Range	Lot Ida	Feet from the	North/South line	Feet from the	East/West line	County

¹² Dedicated Acres	¹³ Joint or Infill	¹⁴ Consolidation Code	¹⁵ Order No.
303.66	Y	U	R-1066

NO ALLOWABLE WILL BE ASSIGNED TO THIS COMPLETION UNTIL ALL INTERESTS HAVE BEEN CONSOLIDATED
OR A NON-STANDARD UNIT HAS BEEN APPROVED BY THE DIVISION

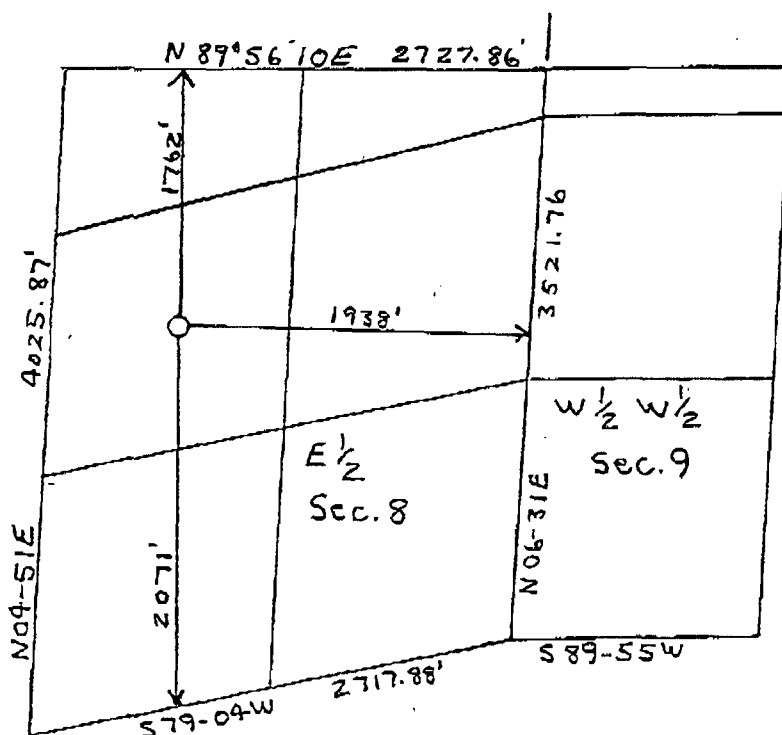

¹⁷ OPERATOR CERTIFICATION

I hereby certify that the information contained herein is true and complete to the best of my knowledge and belief.

Signature	<i>Eal Haseby</i>
Printed Name	Eal Haseby
Title	Environmental Eng
Date	4/29/96

¹⁸ SURVEYOR CERTIFICATION

I hereby certify that the well location shown on this plat was plotted from field notes of actual surveys made by or under my supervision, and that the same is true or correct to the best of my belief.

MARCH 29, 1996

Date of Survey	MARCH 29, 1996
Signature and Seal of Professional Surveyor	<i>[Signature]</i>
Certificate Number	8894

Mike Stogner

From: Ernie Busch
To: Mike Stogner
Subject: PHILLIPS PET CO(NSL)
Date: Wednesday, May 08, 1996 7:10AM
Priority: High

SAN JUAN 32-7 UNIT #37A
2071' FSL; 1938' FEL
J-08-32N-07W
RECOMMEND: APPROVAL

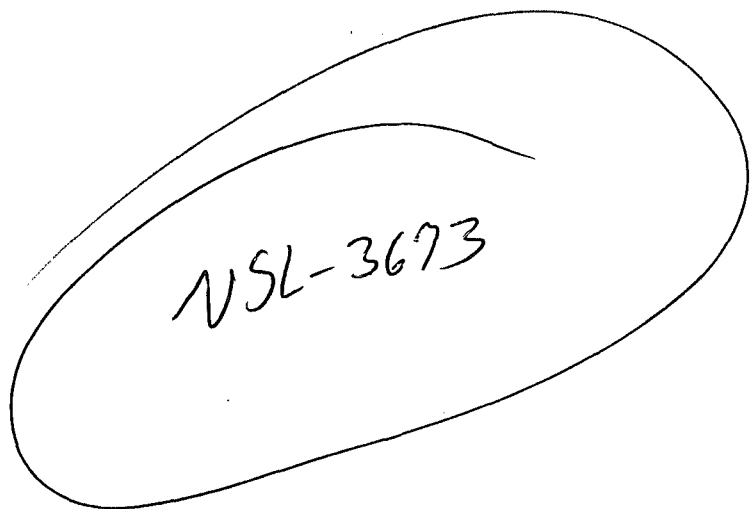

NSL-3673

BEFORE THE OIL CONSERVATION COMMISSION
OF THE STATE OF NEW MEXICO

IN THE MATTER OF THE HEARING
CALLED BY THE OIL CONSERVATION
COMMISSION OF NEW MEXICO FOR
THE PURPOSE OF CONSIDERING:

CASE No. 2327
Order No. R-2046

APPLICATION OF THE OIL CONSERVATION
COMMISSION ON ITS OWN MOTION TO CON-
SIDER ESTABLISHING NON-STANDARD GAS
PRORATION UNITS IN THE BASIN-DAKOTA
GAS POOL IN CERTAIN PARTIAL SECTIONS,
SAN JUAN COUNTY, NEW MEXICO.

ORDER OF THE COMMISSION

BY THE COMMISSION:

This cause came on for hearing at 9 o'clock a.m. on June 28, 1961, at Santa Fe, New Mexico, before Daniel S. Nutter, Examiner duly appointed by the Oil Conservation Commission of New Mexico, hereinafter referred to as the "Commission," in accordance with Rule 1214 of the Commission Rules and Regulations.

NOW, on this 14th day of August, 1961, the Commission, a quorum being present, having considered the application, the evidence adduced, and the recommendations of the Examiner, Daniel S. Nutter, and being fully advised in the premises,

FINDS:

(1) That due public notice having been given as required by law, the Commission has jurisdiction of this cause and the subject matter thereof.

(2) That, in order to ensure systematic development and thereby prevent waste and protect correlative rights, the Commission should establish individual proration units in the Basin-Dakota Gas Pool in Townships 29, 30, 31 and 32 North, Ranges 4, 5, 6, 7, 8, 9, 11, 12 and 13 West, NMPM, San Juan County, New Mexico.

(3) That said non-standard proration units are necessitated by irregular sections resulting from survey corrections in the United States Public Lands Survey.

(4) That the acreage contained in each individual proration unit should be based on the latest official surveys and resurveys accepted by the Federal Bureau of Land Management.

-2-
CASE No. 2327
Order No. R-2046

IT IS THEREFORE ORDERED:

(1) That the following-described non-standard gas proration units in the Basin-Dakota Gas Pool, San Juan County, New Mexico, are hereby established:

TOWNSHIP 29 NORTH, RANGE 9 WEST

<u>Tract</u>	<u>Acreage</u>	<u>Section</u>	
A	264.00	6	N/2
B	334.14	6	S/2
		7	N/2 N/2 N/2
C	336.66	7	S/2 N/2 N/2, S/2 N/2, N/2 S/2
D	331.68	7	S/2 S/2
		18	N/2 N/2, N/2 S/2 N/2
E	330.98	18	S/2 S/2 N/2, S/2
F	409.24	19	N/2, N/2 S/2
G	407.56	19	S/2 S/2
		30	N/2
H	268.42	30	S/2
I	251.72	31	N/2
J	251.01	31	S/2

TOWNSHIP 29 NORTH, RANGE 13 WEST

<u>Tract</u>	<u>Acreage</u>	<u>Section</u>	
A	356.19	6	W/2
		7	W/2
B	364.60	18	W/2
		19	W/2
C	366.40	30	W/2
		31	W/2

TOWNSHIP 30 NORTH, RANGE 6 WEST

<u>Tract</u>	<u>Acreage</u>	<u>Section</u>	
A	339.46	1	E/2 (This unit also contains the SE/4 of Section 36, Township 31 North, Range 6 West)
B	319.69	1	W/2
C	227.48	12	E/2
D	227.76	13	E/2
E	228.52	24	E/2
F	229.56	25	E/2
G	230.24	36	E/2

TOWNSHIP 30 NORTH, RANGE 7 WEST

<u>Tract</u>	<u>Acreage</u>	<u>Section</u>	
A	296.02	6	A portion of this unit contains acreage in Section 31, Township 31 North, Range 7 West described under that Township.
B	298.90	7	W/2
		18	NW/4
C	307.44	18	SW/4
		19	W/2
D	209.36	30	W/2
E	211.32	31	W/2

TOWNSHIP 30 NORTH, RANGE 9 WEST

<u>Tract</u>	<u>Acreage</u>	<u>Section</u>	
A	299.85	6	W/2
		7	NW/4
B	304.39	7	SW/4
		18	W/2

TOWNSHIP 30 NORTH, RANGE 9 WEST - (CONTINUED)

<u>Tract</u>	<u>Acreage</u>	<u>Section</u>	
C	310.56	19	W/2
		30	NW/4
D	308.56	30	SW/4
		31	W/2

TOWNSHIP 30 NORTH, RANGE 13 WEST

<u>Tract</u>	<u>Acreage</u>	<u>Section</u>	
A	321.99	6	Lots 3, 4, 5, 6, SE/4 NW/4, NE/4 SW/4. (This unit also contains acreage in Section 31, Township 31 North, Range 13 West consisting of Lots 1, 2, 3, 4, E/2 W/2.)
B	324.79	6	Lot 7, SE/4 SW/4
		7	W/2
		18	NW/4
C	314.60	18	SW/4
		19	W/2
		30	NE/4 NW/4
D	317.19	30	Lots 8, 9, 10, 13, 14, 15, 16
		31	W/2

TOWNSHIP 31 NORTH, RANGE 4 WEST

<u>Tract</u>	<u>Acreage</u>	<u>Section</u>	
A	331.82	1	E/2
B	327.26	1	W/2
C	326.90	2	E/2
D	326.62	2	W/2
E	326.52	3	E/2

-5-
CASE No. 2327
Order No. R-2046

TOWNSHIP 31 NORTH, RANGE 4 WEST - (CONTINUED)

<u>Tract</u>	<u>Acres</u>	<u>Section</u>	
F	326.60	3	W/2
G	326.57	4	E/2
H	326.43	4	W/2
I	326.49	5	E/2
J	326.69	5	W/2
K	316.40	6	N/2
L	305.44	6	S/2
M	305.67	7	N/2
N	305.89	7	S/2
O	306.11	18	N/2
P	306.33	18	S/2
Q	306.53	19	N/2
R	306.71	19	S/2
S	306.90	30	N/2
T	307.10	30	S/2
U	307.31	31	N/2
V	307.53	31	S/2

TOWNSHIP 31 NORTH, RANGE 5 WEST

<u>Tract</u>	<u>Acres</u>	<u>Section</u>	
A	368.20	1	All
B	368.80	2	All
C	368.40	3	All
D	368.28	4	All
E	367.98	5	All

-6-
CASE No. 2327
Order No. R-2046

TOWNSHIP 31 NORTH, RANGE 5 WEST - (CONTINUED)

<u>Tract</u>	<u>Acreage</u>	<u>Section</u>	
F	336.42	6	All
		7	NW/4
G	323.79	7	SW/4
		18	W/2
		19	NW/4, N/2 SW/4
H	327.63	19	S/2 SW/4
		30	W/2
		31	W/2

TOWNSHIP 31 NORTH, RANGE 6 WEST

<u>Tract</u>	<u>Acreage</u>	<u>Section</u>	
A	319.44	1	All
		12	NE/4 NE/4
B	356.26	2	All
C	353.00	3	All
		4	That portion of Tract 37 lying in Section 4.
D	343.23	4	All, except that portion of Tract 37 lying in this section.
E	350.16	5	All
F	351.89	6	All
G	318.50	12	SE/4, W/2 NE/4, SE/4 NE/4
		13	NE/4
H	335.66	13	SE/4
		24	E/2

TOWNSHIP 31 NORTH, RANGE 6 WEST - (CONTINUED)

<u>Tract</u>	<u>Acreage</u>	<u>Section</u>
--------------	----------------	----------------

I	337.04	25	E/2
		36	NE/4

J	339.46	36	A portion of this unit contains acreage in Township 30 North, Range 6 West described under that Township.
--------------	-------------------	----	---

TOWNSHIP 31 NORTH, RANGE 7 WEST

<u>Tract</u>	<u>Acreage</u>	<u>Section</u>
--------------	----------------	----------------

A	367.08	1	All
B	310.48	2	Lot 8, E/2, E/2 W/2
C	324.82	2	W/2 SW/4
		3	E/2, SE/4 SW/4
D	318.57	3	Lot 7, NE/4 SW/4, W/2 W/2
		4	E/2 E/2, SW/4 SE/4
E	323.15	4	Lot 6, NW/4 SE/4, W/2
		5	Lot 5
F	321.66	5	Lots 6, 7, 8, E/2 SW/4, SE/4
G	319.16	5	Tract No. 53, Lot 9
		6	Lots 8, 9, 10, 11, NE/4 SW/4, N/2 SE/4
H	324.39	5	SW/4 SW/4
		6	Lots 12, 14, 15, S/2 SE/4
		7	Lot 5, N/2 NE/4, SE/4 NE/4
I	317.23	7	Lots 6, 7, SW/4 NE/4, N/2 SE/4. All of Tract 54 lying in Sections 6 and 7.
J	325.68	7	Lots 8 and 9, SE/4 SE/4, that portion of Tract 55 lying in this section.

TOWNSHIP 31 NORTH, RANGE 7 WEST - (CONTINUED)

<u>Tract</u>	<u>Acreage</u>	<u>Section</u>	
		18	Lots 5, 6, 7, NE/4 NE/4, S/2 NE/4, that portion of Tract 55 lying in this section.
K	321.61	18	Lots 8, 9, 10, SE/4 NW/4, E/2 SW/4, SE/4
L	259.82	19	Lots 5, 6, 7, 8, E/2 W/2
		30	Lot 5, NE/4 NW/4
M	250.65	30	Lots 6, 9, 10, SE/4 NW/4, E/2 SW/4
		31	Lots 7, 8, E/2 NW/4
N	296.02	31	Lots 11, 12, E/2 SW/4. The balance of this Tract lies in Section 6, Township 30 North, Range 7 West and consists of Lots 10, 11, 12, 17, 18, 19, NW/4 SE/4, SW/4 NE/4, and the portion of Tract 40 lying in the SW/4 SE/4 of that section.

TOWNSHIP 31 NORTH, RANGE 13 WEST

<u>Tract</u>	<u>Acreage</u>	<u>Section</u>	
A	322.36	6	W/2
		7	NW/4, N/2 SW/4
B	315.59	7	S/2 SW/4
		18	W/2
		19	Lots 9, 16, N/2 NW/4
C	329.75	19	Lot 17, E/2 SW/4, SE/4 NW/4
		30	W/2
D	321.99	31	A portion of this unit contains acreage in Township 30 North, Range 13 West described under that Township.

TOWNSHIP 32 NORTH, RANGE 5 WEST

<u>Tract</u>	<u>Acreage</u>	<u>Section</u>	
A	353.24	12	W/2, E/2 SW/4
B	354.65	12	NW/4, W/2 SW/4
		11	N/2 NE/4, SE/4 NE/4, E/2 SE/4
C	336.52	11	NW/4, SW/4 NE/4, E/2 SW/4, W/2 SE/4
		10	NE/4 NE/4
D	339.10	11	W/2 SW/4
		10	NW/4 NE/4, S/2 NE/4, SE/4
E	278.70	10	W/2
F	339.54	9	E/2 E/2, SW/4 NE/4, W/2 SE/4, E/2 SW/4
G	338.84	9	NW/4 NE/4, NW/4, W/2 SW/4
		8	SE/4 NE/4, E/2 SE/4
H	319.74	8	N/2 NE/4, SW/4 NE/4, SE/4 NW/4, SW/4 SW/4, E/2 SW/4, W/2 SE/4
I	316.14	8	N/2 NW/4, SW/4 NW/4, NW/4 SW/4
		7	All. The SE/4 SE/4 of Section 12, Township 32 North, Range 6 West is also contained in this unit.
J	355.25	18	All
		19	All
K	345.59	30	All
		31	All

TOWNSHIP 32 NORTH, RANGE 6 WEST

<u>Tract</u>	<u>Acreage</u>	<u>Section</u>	
A	336.31	12	NE/4, E/2 NW/4, NE/4 SW/4, N/2 SE/4, SW/4 SE/4
B	356.82	12	SE/4 SW/4, W/2 W/2

TOWNSHIP 32 NORTH, RANGE 6 WEST - (CONTINUED)

<u>Tract</u>	<u>Acreage</u>	<u>Section</u>	
		11	E/2 E/2, SW/4 SE/4
C	334.45	11	W/2 NE/4, NW/4, N/2 SW/4, SE/4 SW/4, NW/4 SE/4
D	338.25	10	E/2 E/2, SW/4 NE/4, W/2 SE/4, SE/4 SW/4
E	337.75	10	NW/4 NE/4, NW/4, N/2 SW/4, SW/4 SW/4
		9	E/2 SE/4
F	317.60	9	N/2, W/2 SE/4
G	317.51	9	SW/4
		8	E/2 E/2, NW/4 NE/4
H	320.00	8	SW/4 NE/4, SE/4 NW/4, SW/4, W/2 SE/4
I	308.78	8	N/2 NW/4, SW/4 NW/4
		7	N/2
J	318.27	7	S/2
K	318.39	31	N/2 N/2, S/2 NE/4, N/2 SE/4
L	315.12	31	S/2 NW/4, SW/4, S/2 SE/4

TOWNSHIP 32 NORTH, RANGE 7 WEST

<u>Tract</u>	<u>Acreage</u>	<u>Section</u>	
A	293.10	7	Lots 2, 3, 4, SW/4, W/2 SE/4
B	298.38	7	E/2 E/2
		8	W/2
C	298.33	8	E W/2
		9	W/2 W/2
D	376.88	9	E/2 W/2, E/2
		10	Lots 3, 4, NW/4 SW/4

TOWNSHIP 32 NORTH, RANGE 7 WEST - (CONTINUED)

<u>Tract</u>	<u>Acreage</u>	<u>Section</u>	
E	357.84	10	Lots 1, 2, NE/4 SW/4, S/2 SW/4, SE/4
		11	Lots 3, 4
F	359.20	11	Lots 1, 2, S/2
G	399.00	12	All

TOWNSHIP 32 NORTH, RANGE 8 WEST

<u>Tract</u>	<u>Acreage</u>	<u>Section</u>	
A	312.63	7	Lots 1, 2, 3, 4, N/2 S/2, S/2 SE/4
		8	Lot 4, NW/4 SW/4
B	323.88	8	Lots 1, 2, 3, NE/4 SW/4, S/2 SW/4, SE/4
C	329.16	9	Lots 2, 3, 4, SE/4 SE/4, W/2 SE/4, SW/4
D	311.79	9	Lot 1, NE/4 SE/4
		10	Lot 2, W/2, NW/4 SE/4
E	317.34	10	E/2 E/2, SW/4 SE/4
		11	W/2 W/2, E/2 SW/4
F	328.17	11	Lots 1, 2, 3, SE/4
		12	W/2 W/2
G	305.18	12	E/2 W/2, E/2
H	312.56	7	S/2 SW/4
		18	W/2
		19	W/2 NW/4
I	316.35	19	E/2 NW/4, SW/4
		30	NW/4, NW/4 SW/4
J	316.70	30	NE/4 SW/4, S/2 SW/4
		31	W/2

-12-

CASE No. 2327

Order No. R-2046

TOWNSHIP 32 NORTH, RANGE 11 WEST

<u>Tract</u>	<u>Acreage</u>	<u>Section</u>	
A	332.27	7	All
B	327.80	8	W/2
		17	W/2 W/2
C	328.20	8	E/2
		17	E/2 E/2
D	320.00	17	E/2 W/2, W/2 E/2
E	336.40	9	All
F	335.60	10	All
G	334.00	11	All
H	333.60	12	All

TOWNSHIP 32 NORTH, RANGE 12 WEST

<u>Tract</u>	<u>Acreage</u>	<u>Section</u>	
A	335.38	7	All
B	309.43	8	All
C	280.38	9	All
D	326.68	10	All
E	336.40	11	All
F	336.00	12	All

TOWNSHIP 32 NORTH, RANGE 13 WEST

<u>Tract</u>	<u>Acreage</u>	<u>Section</u>	
A	363.83	7	All
		8	W/2, W/2 E/2
B	339.80	8	E/2 E/2
		9	All
		10	SW/4 SW/4

TOWNSHIP 32 NORTH, RANGE 13 WEST - (CONTINUED)

<u>Tract</u>	<u>Acreage</u>	<u>Section</u>	
C	336.95	10	Lot 8, E/2 W/2, E/2
		11	Lot 6, W/2
D	345.89	11	Lot 5, S/2 SE/4
		12	All
E	325.32	18	Lot 13, N/2, NW/4 SE/4
F	321.40	18	NE/4 SE/4, S/2 S/2
		19	N/2 N/2, SE/4 NE/4
G	320.48	19	Lots 8, 13, 14, SW/4 NE/4, SE/4
H	335.02	30	Lot 13, NW/4 SE/4, N/2
I	325.85	30	Lot 14, NE/4 SE/4, S/2 SE/4
		31	Lot 6, SE/4 NE/4, N/2 NE/4
J	328.45	31	Lot 7, SW/4 NE/4, S/2

(2) That the acreage contained in each of the above-described proration units shall be based on the latest official surveys and resurveys accepted by the Federal Bureau of Land Management, and, in the event further official surveys are made in any subject Township, the acreage in each affected proration unit shall conform to the change.

(3) That jurisdiction of this cause is retained for the entry of such further orders as the Commission may deem necessary.

DONE at Santa Fe, New Mexico, on the day and year hereinabove designated.

STATE OF NEW MEXICO
OIL CONSERVATION COMMISSION

EDWIN L. MECHEM, Chairman

E. S. WALKER, Member

E A L

A. L. PORTER, Jr., Member & Secretary

STATE OF NEW MEXICO
ENERGY AND MINERALS DEPARTMENT
OIL CONSERVATION DIVISION

IN THE MATTER OF THE HEARING
CALLED BY THE OIL CONSERVATION
DIVISION FOR THE PURPOSE OF
CONSIDERING:

CASE NO. 7479
Order No. R-2046-A

APPLICATION OF NORTHWEST PIPELINE
CORPORATION FOR AMENDMENT OF ORDER
NO. R-2046, RIO ARriba COUNTY,
NEW MEXICO.

ORDER OF THE DIVISION

BY THE DIVISION:

This cause came on for hearing at 9 a.m. on February 17, 1982, at Santa Fe, New Mexico, before Examiner Richard L. Stamets.

NOW, on this 2nd day of March, 1982, the Division Director, having considered the testimony, the record, and the recommendations of the Examiner, and being fully advised in the premises,

FINDS:

(1) That due public notice having been given as required by law, the Division has jurisdiction of this cause and the subject matter thereof.

(2) That Division Order No. R-2046 established a large number of non-standard proration units for the Basin-Dakota Gas Pool in Rio Arriba County, New Mexico, including the following:

TOWNSHIP 30 NORTH, RANGE 6 WEST, NMPM

<u>Tract</u>	<u>Acreage</u>	<u>Section</u>
A	339.46	1 E/2 (This unit also contains the SE/4 of Section 36, Township 31 North, Range 6 West)
B	319.69	1 W/2

TOWNSHIP 31 NORTH, RANGE 6 WEST, NMPM

<u>Tract</u>	<u>Acreage</u>	<u>Section</u>
I	337.04	25 E/2 36 NE/4
J	339.46	36 A portion of this unit contains acreage in Township 30 North, Range 6 West, described under that township.

(3) That the applicant, Northwest Pipeline Corporation, seeks the amendment of Division Order No. R-2046, to delete the four non-standard gas proration units described in Finding No. (2) above and to create six new non-standard proration units for wells to be drilled in the Basin-Dakota Pool at standard locations.

(4) That the six new proposed non-standard units consist of the following described acreage:

TOWNSHIP 30 NORTH, RANGE 6 WEST, NMPM

<u>Tract</u>	<u>Acreage</u>	<u>Section</u>
1	272.81	1 N/2
2	273.49	1 S/2

TOWNSHIP 31 NORTH, RANGE 6 WEST, NMPM

<u>Tract</u>	<u>Acreage</u>	<u>Section</u>
3	272.16	25 N/2
4	272.32	25 S/2
5	272.56	36 N/2
6	272.88	36 S/2

(5) That the non-standard proration units may reasonably be presumed productive of gas from the Basin-Dakota Gas Pool and that all of the non-standard gas proration units can be efficiently and economically drained and developed by the aforesaid wells.

(6) That approval of the subject application will afford the applicant the opportunity to produce his just and equitable share of the gas in the Basin-Dakota Pool, will prevent the economic loss caused by the drilling of unnecessary wells, avoid the augmentation of risk arising from the drilling of an

excessive number of wells, and will otherwise prevent waste and protect correlative rights.

IT IS THEREFORE ORDERED:

(1) That Division Order No. R-2046 is hereby amended by deletion therefrom of the four non-standard proration units described in Finding No. (2) of this order.

(2) That six new non-standard proration units for Basin-Dakota production are hereby created and designated in Rio Arriba County, New Mexico, as follows:

TOWNSHIP 30 NORTH, RANGE 6 WEST, NMPM

<u>Tract</u>	<u>Acreage</u>	<u>Section</u>
1	272.81	1 N/2
2	273.49	1 S/2

TOWNSHIP 31 NORTH, RANGE 6 WEST, NMPM

<u>Tract</u>	<u>Acreage</u>	<u>Section</u>
3	272.16	25 N/2
4	272.32	25 S/2
5	272.56	36 N/2
6	272.88	36 S/2

(2) That jurisdiction of this cause is retained for the entry of such further orders as the Division may deem necessary.

DONE at Santa Fe, New Mexico, on the day and year hereinabove designated.

STATE OF NEW MEXICO
OIL CONSERVATION DIVISION

JOE D. RAMEY,
Director

S E A L

BEFORE THE OIL CONSERVATION COMMISSION
OF THE STATE OF NEW MEXICO

IN THE MATTER OF THE HEARING
CALLED BY THE OIL CONSERVATION
COMMISSION OF THE STATE OF NEW
MEXICO FOR THE PURPOSE OF
CONSIDERING:

CASE NO. 1307
Order No. R-1066

APPLICATION OF PACIFIC NORTHWEST
PIPELINE CORPORATION FOR APPROVAL
OF SEVERAL UNORTHODOX GAS WELL
LOCATIONS AND NON-STANDARD GAS
DRILLING AND PRORATION UNITS IN
THE BLANCO MESAVERDE IN SAN JUAN
AND RIO ARriba COUNTIES, NEW MEXICO.

ORDER OF THE COMMISSION

BY THE COMMISSION:

This cause came on for hearing at 10 o'clock a.m. on September 11, 1957, at Farmington, New Mexico, before Daniel S. Nutter, Examiner duly appointed by the New Mexico Oil Conservation Commission, hereinafter referred to as the "Commission" in accordance with Rule 1214 of the Commission Rules and Regulations.

NOW, on this 9th day of October, 1957, the Commission, a quorum being present, having considered the application, the evidence adduced and the recommendations of the Examiner Daniel S. Nutter, and being fully advised in the premises,

FINDS:

- (1) That due public notice having been given as required by law, the Commission has jurisdiction of this cause and the subject matter thereof.
- (2) That the applicant, Pacific Northwest Pipeline Corporation, is the operator of the San Juan 32-7 Unit in Township 31 North, Range 7 West, Township 32 North, Range 7 West, and Township 32 North, Range 6 West, NMPM, San Juan County, New Mexico.
- (3) That the applicant proposes to establish fifteen non-standard gas drilling and proration units within the boundaries of the above-described San Juan 32-7 Unit due to variations in the legal sub-divisions of the United States Public Land Surveys.
- (4) That the applicant also seeks approval of six unorthodox gas well locations on certain of the above-described non-standard drilling and proration units.

CASE NO. 1307
Order No. R-1066

(5) That approval of the subject application will not cause waste nor impair correlative rights.

IT IS THEREFORE ORDERED:

1. That the application of Pacific Northwest Pipeline Corporation for approval of the hereinafter described non-standard gas drilling and proration units in the Blanco Mesaverde Gas Pool be and the same is hereby approved.

TOWNSHIP 31 NORTH, RANGE 7 WEST
BLOCK "A"

Section 18: SE/4, E/2 SW/4, SE/4 NW/4, and
Lots 8, 9, 10.

BLOCK "B"

Section 18: E/2 NE/4, SW/4 NE/4, and
Lots 5, 6, 7.
Section 7: SE/4 SE/4, Lots 8 and 9, and
All of Tract 55 lying in Sections
18 and 19 as recorded on the Federal
Survey Plat approved November 13,
1917.

BLOCK "C"

Section 7: N/2 SE/4, SW/4 NE/4, Lots 6 and 7, and
All of Tract 54 lying in Sections
6 and 7.

BLOCK "D"

Section 5: SW/4 SW/4
Section 6: S/2 SE/4, and Lots 12, 14 and 15.
Section 7: E/2 NE/4, NW/4 NE/4, and Lot 5.

BLOCK "E"

Section 5: Lot 9
Section 6: Lots 8, 9, 10, 11, and 13, and
NW/4 SE/4, NE/4 SW/4, and
All Tract 53 lying in Sections
5 and 6.

BLOCK "F"

Section 5: Lots 6, 7, and 8, and SE/4, and E/2 SW/4.

BLOCK "G"

Section 4: SW/4, NW/4 SE/4, and Lots 6, 7, and 8.
Section 5: Lot 5.

BLOCK "H"

Section 3: NE/4 SW/4, W/2 SW/4, and
Lots 7 and 8.
Section 4: E/2 SE/4, SW/4 SE/4, and Lot 5.

BLOCK "I"

Section 2: W/2 SW/4
Section 3: SE/4, SE/4 SW/4, and Lots 5 and 6.

BLOCK "J"

Section 2: SE/4, E/2 SW/4, and Lots 5, 6, 7, and 8

TOWNSHIP 32 NORTH, RANGE 7 WEST

BLOCK "K"

Section 7: W/2 SE/4, E/2 SW/4, and Lots 2, 3, 4, 5,
and 6.

BLOCK "L"

Section 7: E/2 SE/4 and Lot 1
Section 8: SW/4 and Lots 3 and 4

BLOCK "M"

Section 8: SE/4 and Lots 1 and 2.
Section 9: W/2 SW/4 and Lot 4.

BLOCK "N"

Section 23: SW/4
Section 26: NW/4

TOWNSHIP 32 NORTH, RANGE 6 WEST

CASE NO. 1307
Order No. R-1066

BLOCK "Q"

Section 31: SW/4, S/2 NW/4 and S/2 SE/4

all in San Juan County, New Mexico.

Provided, however, that the approval of the non-standard units described above as "Block 'H' " and "Block 'I' " shall not become effective until proof of communitization of said blocks has been filed with the Commission.

2. That the application of Pacific Northwest Pipeline Corporation for approval of the hereinafter described unorthodox gas well locations in the Blanco Mesaverde Gas Pool be and the same is hereby approved.

NE/4 SE/4 Section 8, Township 32 North, Range 7 West.

NE/4 SE/4 Section 2, Township 31 North, Range 7 West.

NE/4 SE/4 Section 3, Township 31 North, Range 7 West.

NE/4 SE/4 Section 5, Township 31 North, Range 7 West.

NW/4 SW/4 Section 5, Township 31 North, Range 7 West.

NW/4 SE/4 Section 7, Township 31 North, Range 7 West.

DONE at Santa Fe, New Mexico, on the day and year hereinabove designated.

STATE OF NEW MEXICO
OIL CONSERVATION COMMISSION

EDWIN L. MECHEM, Chairman

MURRAY E. MORGAN, Member

A. L. PORTER, Jr., Member & Secretary

S E A L

BEFORE THE OIL CONSERVATION COMMISSION
OF THE STATE OF NEW MEXICO

IN THE MATTER OF THE HEARING
CALLED BY THE OIL CONSERVATION
COMMISSION OF NEW MEXICO FOR
THE PURPOSE OF CONSIDERING:

CASE No. 2747
Order No. R-1066-A

APPLICATION OF EL PASO NATURAL
GAS COMPANY FOR CANCELLATION OF
A NON-STANDARD GAS PRORATION UNIT,
SAN JUAN COUNTY, NEW MEXICO.

ORDER OF THE COMMISSION

BY THE COMMISSION:

This cause came on for hearing at 9 o'clock a.m. on February 21, 1963, at Santa Fe, New Mexico, before Elvis A. Utz, Examiner duly appointed by the Oil Conservation Commission of New Mexico, hereinafter referred to as the "Commission," in accordance with Rule 1214 of the Commission Rules and Regulations.

NOW, on this 27th day of February, 1963, the Commission, a quorum being present, having considered the application, the evidence adduced, and the recommendations of the Examiner, Elvis A. Utz, and being fully advised in the premises,

FINDS:

(1) That due public notice having been given as required by law, the Commission has jurisdiction of this cause and the subject matter thereof.

(2) That the applicant, El Paso Natural Gas Company, seeks cancellation of a non-standard gas proration unit comprising the SW/4 of Section 23 and the NW/4 of Section 26, Township 32 North, Range 7 West, NMPM, Blanco-Mesaverde Gas Pool, San Juan County, New Mexico.

(3) That the above-described non-standard gas proration unit was created by Order No. R-1066 entered by the Commission on October 9, 1957, and designated as Block "N" by said order.

(4) That the applicant is now the operator of all acreage contained in said Block "N" and has established that a need no longer exists for such a non-standard gas proration unit inasmuch as a standard unit will be formed of the W/2 of said Section 23.

(5) That Order No. R-1066 should be amended by deleting therefrom the non-standard gas proration unit described therein as Block "N."

-2-

CASE No. 2747

Order No. R-1066-A

IT IS THEREFORE ORDERED:

(1) That Order No. R-1066, entered by the Commission on October 9, 1957, is hereby amended by deleting therefrom the non-standard gas proration unit described therein as Block "N."

(2) That jurisdiction of this cause is retained for the entry of such further orders as the Commission may deem necessary.

DONE at Santa Fe, New Mexico, on the day and year hereinabove designated.

STATE OF NEW MEXICO
OIL CONSERVATION COMMISSION

JACK M. CAMPBELL, Chairman

E. S. WALKER, Member

A. L. PORTER, Jr., Member & Secretary

S E A L

esr/

STATE OF NEW MEXICO
ENERGY AND MINERALS DEPARTMENT
OIL CONSERVATION DIVISION

CASE NO. 1307
Order No. R-1066-B

APPLICATION OF PACIFIC NORTHWEST
PIPELINE CORPORATION (NORTHWEST
PIPELINE CORPORATION) FOR APPROVAL
OF SEVERAL UNORTHODOX GAS WELL
LOCATIONS AND NON-STANDARD GAS
DRILLING AND PRORATION UNITS IN
THE BLANCO MESAVERDE POOL IN SAN
JUAN AND RIO ARriba COUNTIES,
NEW MEXICO.

*See also
Order No. R-1066
R-1066-A*

NUNC PRO TUNC ORDER

BY THE DIVISION:

It appearing to the Division that Order No. R-1066, dated October 9, 1957, does not correctly state the intended order of the Division,

IT IS THEREFORE ORDERED:

(1) That the description of BLOCK "B" in Order No. (1) on page 2 of Order No. R-1066 be and the same is hereby amended to read in its entirety as follows:

"BLOCK "B"

Section 18: E/2 NE/4, SW/4 NE,4, and
Lots 5, 6, 7

Section 7: SE/4 SE/4, Lots 8 and 9,
and All of Tract 55 lying
in Sections 7 and 18 as
recorded on the Federal
Survey Plat approved November
13, 1917."

(2) That the corrections set forth in this order be entered nunc pro tunc as of October 9, 1957.

DONE at Santa Fe, New Mexico, on this 4th day of August,
1983.

STATE OF NEW MEXICO
OIL CONSERVATION DIVISION

Joe D. Ramey
JOE D. RAMEY
Director

S E A L
fd/

BEFORE THE OIL CONSERVATION COMMISSION
OF THE STATE OF NEW MEXICO

IN THE MATTER OF THE HEARING
CALLED BY THE OIL CONSERVATION
COMMISSION OF THE STATE OF NEW
MEXICO FOR THE PURPOSE OF
CONSIDERING:

CASE NO. 1307
Order No. R-1066

APPLICATION OF PACIFIC NORTHWEST
PIPELINE CORPORATION FOR APPROVAL
OF SEVERAL UNORTHODOX GAS WELL
LOCATIONS AND NON-STANDARD GAS
DRILLING AND PRORATION UNITS IN
THE BLANCO MESAVERDE IN SAN JUAN
AND RIO ARriba COUNTIES, NEW MEXICO.

ORDER OF THE COMMISSION

BY THE COMMISSION:

This cause came on for hearing at 10 o'clock a.m. on September 11, 1957, at Farmington, New Mexico, before Daniel S. Nutter, Examiner duly appointed by the New Mexico Oil Conservation Commission, hereinafter referred to as the "Commission" in accordance with Rule 1214 of the Commission Rules and Regulations.

NOW, on this 9th day of October, 1957, the Commission, a quorum being present, having considered the application, the evidence adduced and the recommendations of the Examiner Daniel S. Nutter, and being fully advised in the premises,

FINDS:

- (1) That due public notice having been given as required by law, the Commission has jurisdiction of this cause and the subject matter thereof.
- (2) That the applicant, Pacific Northwest Pipeline Corporation, is the operator of the San Juan 32-7 Unit in Township 31 North, Range 7 West, Township 32 North, Range 7 West, and Township 32 North, Range 6 West, NMPM, San Juan County, New Mexico.
- (3) That the applicant proposes to establish fifteen non-standard gas drilling and proration units within the boundaries of the above-described San Juan 32-7 Unit due to variations in the legal sub-divisions of the United States Public Land Surveys.
- (4) That the applicant also seeks approval of six unorthodox gas well locations on certain of the above-described non-standard drilling and proration units.

(5) That approval of the subject application will not cause waste nor impair correlative rights.

IT IS THEREFORE ORDERED:

1. That the application of Pacific Northwest Pipeline Corporation for approval of the hereinafter described non-standard gas drilling and proration units in the Blanco Mesaverde Gas Pool be and the same is hereby approved.

TOWNSHIP 31 NORTH, RANGE 7 WEST

BLOCK "A"

Section 18: SE/4, E/2 SW/4, SE/4 NW/4, and
Lots 8, 9, 10.

BLOCK "B"

Section 18: E/2 NE/4, SW/4 NE/4, and
Lots 5, 6, 7.

Section 7: SE/4 SE/4, Lots 8 and 9, and
All of Tract 55 lying in Sections
18 and 19 as recorded on the Federal
Survey Plat approved November 13,
1917.

BLOCK "C"

Section 7: N/2 SE/4, SW/4 NE/4, Lots 6 and 7, and
All of Tract 54 lying in Sections
6 and 7.

BLOCK "D"

Section 5: SW/4 SW/4
Section 6: S/2 SE/4, and Lots 12, 14 and 15.
Section 7: E/2 NE/4, NW/4 NE/4, and Lot 5.

BLOCK "E"

Section 5: Lot 9
Section 6: Lots 8, 9, 10, 11, and 13, and
NW/4 SE/4, NE/4 SW/4, and
All Tract 53 lying in Sections
5 and 6.

BLOCK "F"

CASE NO. 1307
Order No. R-1066

CASE NO. 1307
Order No. R-1066

Section 5: Lots 6, 7, and 8, and SE/4, and E/2 SW/4.

BLOCK "G"

Section 4: SW/4, NW/4 SE/4, and Lots 6, 7, and 8.

Section 5: Lot 5.

BLOCK "H"

Section 3: NE/4 SW/4, W/2 SW/4, and

Lots 7 and 8.

Section 4: E/2 SE/4, SW/4 SE/4, and Lot 5.

BLOCK "I"

Section 2: W/2 SW/4

Section 3: SE/4, SE/4 SW/4, and Lots 5 and 6.

BLOCK "J"

Section 2: SE/4, E/2 SW/4, and Lots 5, 6, 7, and 8

TOWNSHIP 32 NORTH, RANGE 7 WEST

BLOCK "K"

Section 7: W/2 SE/4, E/2 SW/4, and Lots 2, 3, 4, 5,
and 6.

BLOCK "L"

Section 7: E/2 SE/4 and Lot 1

Section 8: SW/4 and Lots 3 and 4

BLOCK "M"

Section 8: SE/4 and Lots 1 and 2.

Section 9: W/2 SW/4 and Lot 4.

BLOCK "N"

Section 23: SW/4

Section 26: NW/4

TOWNSHIP 32 NORTH, RANGE 6 WEST

CASE NO. 1307
Order No. R-1066

CASE NO. 1307
Order No. R-1066

BLOCK "Q"

Section 31: SW/4, S/2 NW/4 and S/2 SE/4

all in San Juan County, New Mexico.

Provided, however, that the approval of the non-standard units described above as "Block 'H' " and "Block 'I' " shall not become effective until proof of communitization of said blocks has been filed with the Commission.

2. That the application of Pacific Northwest Pipeline Corporation for approval of the hereinafter described unorthodox gas well locations in the Blanco Mesaverde Gas Pool be and the same is hereby approved.

NE/4 SE/4 Section 8, Township 32 North, Range 7 West.

NE/4 SE/4 Section 2, Township 31 North, Range 7 West.

NE/4 SE/4 Section 3, Township 31 North, Range 7 West.

NE/4 SE/4 Section 5, Township 31 North, Range 7 West.

NW/4 SW/4 Section 5, Township 31 North, Range 7 West.

NW/4 SE/4 Section 7, Township 31 North, Range 7 West.

DONE at Santa Fe, New Mexico, on the day and year hereinabove designated.

STATE OF NEW MEXICO
OIL CONSERVATION COMMISSION

EDWIN L. MECHEM, Chairman

MURRAY E. MORGAN, Member

A. L. PORTER, Jr., Member & Secretary

S E A L

BEFORE THE OIL CONSERVATION COMMISSION
OF THE STATE OF NEW MEXICO

IN THE MATTER OF THE HEARING
CALLED BY THE OIL CONSERVATION
COMMISSION OF NEW MEXICO FOR
THE PURPOSE OF CONSIDERING:

CASE No. 2747
Order No. R-1066-A

APPLICATION OF EL PASO NATURAL
GAS COMPANY FOR CANCELLATION OF
A NON-STANDARD GAS PRORATION UNIT,
SAN JUAN COUNTY, NEW MEXICO.

ORDER OF THE COMMISSION

BY THE COMMISSION:

This cause came on for hearing at 9 o'clock a.m. on February 21, 1963, at Santa Fe, New Mexico, before Elvis A. Utz, Examiner duly appointed by the Oil Conservation Commission of New Mexico, hereinafter referred to as the "Commission," in accordance with Rule 1214 of the Commission Rules and Regulations.

NOW, on this 27th day of February, 1963, the Commission, a quorum being present, having considered the application, the evidence adduced, and the recommendations of the Examiner, Elvis A. Utz, and being fully advised in the premises,

FINDS:

(1) That due public notice having been given as required by law, the Commission has jurisdiction of this cause and the subject matter thereof.

(2) That the applicant, El Paso Natural Gas Company, seeks cancellation of a non-standard gas proration unit comprising the SW/4 of Section 23 and the NW/4 of Section 26, Township 32 North, Range 7 West, NMPM, Blanco-Mesaverde Gas Pool, San Juan County, New Mexico.

(3) That the above-described non-standard gas proration unit was created by Order No. R-1066 entered by the Commission on October 9, 1957, and designated as Block "N" by said order.

(4) That the applicant is now the operator of all acreage contained in said Block "N" and has established that a need no longer exists for such a non-standard gas proration unit inasmuch as a standard unit will be formed of the W/2 of said Section 23.

(5) That Order No. R-1066 should be amended by deleting therefrom the non-standard gas proration unit described therein as Block "N."

-2-

CASE No. 2747

Order No. R-1066-A

IT IS THEREFORE ORDERED:

(1) That Order No. R-1066, entered by the Commission on October 9, 1957, is hereby amended by deleting therefrom the non-standard gas proration unit described therein as Block "N."

(2) That jurisdiction of this cause is retained for the entry of such further orders as the Commission may deem necessary.

DONE at Santa Fe, New Mexico, on the day and year hereinabove designated.

STATE OF NEW MEXICO
OIL CONSERVATION COMMISSION

JACK M. CAMPBELL, Chairman

E. S. WALKER, Member

A. L. PORTER, Jr., Member & Secretary

S E A L

esr/

STATE OF NEW MEXICO
ENERGY AND MINERALS DEPARTMENT
OIL CONSERVATION DIVISION

CASE NO. 1307
Order No. R-1066-B

APPLICATION OF PACIFIC NORTHWEST
PIPELINE CORPORATION (NORTHWEST
PIPELINE CORPORATION) FOR APPROVAL
OF SEVERAL UNORTHODOX GAS WELL
LOCATIONS AND NON-STANDARD GAS
DRILLING AND PRORATION UNITS IN
THE BLANCO MESAVERDE POOL IN SAN
JUAN AND RIO ARriba COUNTIES,
NEW MEXICO.

*See also
Order No. R-1066
R-1066-A*

NUNC PRO TUNC ORDER

BY THE DIVISION:

It appearing to the Division that Order No. R-1066, dated October 9, 1957, does not correctly state the intended order of the Division,

IT IS THEREFORE ORDERED:

(1) That the description of BLOCK "B" in Order No. (1) on page 2 of Order No. R-1066 be and the same is hereby amended to read in its entirety as follows:

"BLOCK "B"

Section 18: E/2 NE/4, SW/4 NE,4, and
Lots 5, 6, 7
Section 7: SE/4 SE/4, Lots 8 and 9,
and All of Tract 55 lying
in Sections 7 and 18 as
recorded on the Federal
Survey Plat approved November
13, 1917."

(2) That the corrections set forth in this order be entered nunc pro tunc as of October 9, 1957.

DONE at Santa Fe, New Mexico, on this 4th day of August,
1983.

STATE OF NEW MEXICO
OIL CONSERVATION DIVISION

JOE D. RAMEY
Director

S E A L
fd/

CMD :
OGI WCM

ONGARD
INQUIRE WELL COMPLETIONS

04/29/96 17:46:29
OGOMES -EMD2

API Well No : 30 45 11502 Eff Date : 01-01-1900 WC Status : A
Pool Idn : 71599 BASIN DAKOTA (PRORATED GAS)
OGRID Idn : 17654 PHILLIPS PETROLEUM CO NW
Prop Idn : 9260 SAN JUAN 32 7 UNIT

Well No : 037
GL Elevation: 99999

U/L	Sec	Township	Range	North/South	East/West	Prop/Act (P/A)
-----	-----	----------	-------	-------------	-----------	----------------

B.H. Locn	: L	9	32N	07W	FTG 999 F S FTG 999 F E	P
-----------	-----	---	-----	-----	-------------------------	---

Lot Identifier:

Dedicated Acre: 320.00

Lease Type : P

Type of consolidation (Comm, Unit, Forced Pooling - C/U/F/O) :

M0025: Enter PF keys to scroll

PF01 HELP	PF02	PF03 EXIT	PF04 GoTo	PF05	PF06
PF07	PF08	PF09	PF10 NEXT-WC	PF11 HISTORY	PF12 NXTREC

CMD : *
OG6IWCM

ONGARD
INQUIRE WELL COMPLETIONS

04/29/96 17:46:41
OGOMES -EMD2

API Well No : 30 45 11502 Eff Date : 01-01-1900 WC Status : A
Pool Idn : 72319 BLANCO-MESAVERDE (PRORATED GAS)
OGRID Idn : 17654 PHILLIPS PETROLEUM CO NW
Prop Idn : 9260 SAN JUAN 32 7 UNIT

Well No : 037
GL Elevation: 99999

	U/L	Sec	Township	Range	North/South	East/West	Prop/Act (P/A)
	---	---	-----	-----	-----	-----	-----
B.H. Locn : L	9	32N	07W	FTG	999 F S	FTG 999 F E	P

Lot Identifier:

Dedicated Acre: 304.00

Lease Type : P

Type of consolidation (Comm, Unit, Forced Pooling - C/U/F/O) :

PF01 HELP	PF02	PF03 EXIT	PF04 GoTo	PF05	PF06
PF07	PF08	PF09	PF10 NEXT-WC	PF11 HISTORY	PF12 NXTREC

CMD : .
OG*ACRE

ONGARD
C102-DEDICATE ACREAGE

04/29/96 17:47:17
OGOMES -EMD2
Page No : 1

API Well No : 30 45 11502 Eff Date : 04-30-1991
Pool Idn : 71599 BASIN DAKOTA (PRORATED GAS)
Prop Idn : 9260 SAN JUAN 32 7 UNIT Well No : 037
Spacing Unit : 8704 OCD Order : Simultaneous Dedication:
Sect/Twp/Rng : Acreage : 320.00 Revised C102? (Y/N) :
Dedicated Land:

S	Base	U/L	Sec	Twp	Rng	Acreage	L/W	Ownership	Lot	Idn
		I	8	32N	07W	40.00	N	FD		
		J	8	32N	07W	40.00	N	FD		
		O	8	32N	07W	40.00	N	FD		
	H	1	8	32N	07W	19.45	N	FD		
	G	2	8	32N	07W	19.44	N	FD		
	P	5	8	32N	07W	42.24	N	FD		
		L	9	32N	07W	40.00	N	FD		
	M	14	9	32N	07W	43.09	N	FD		
	E	4	9	32N	07W	19.44	N	FD		

E0005: Enter data to modify or PF keys to scroll

PF01 HELP	PF02	PF03 EXIT	PF04 GoTo	PF05	PF06 CONFIRM
PF07 BKWD	PF08 FWD	PF09	PF10 LAND	PF11 NXTSEC	PF12 RECONF

CMD : .

ONGARD

04/23/96 09:30:23

OGC101

C101-APPLICATION FOR PERMIT TO DRILL

OGOMES -EMEK

OGRID Idn : 17654 API Well No: 30 45 29361 APD Status(A/C/P): A
Opr Name, Addr: PHILLIPS PETROLEUM CO NW Aprvl/Cncl Date : 03-29-1996
5525 HWY 64 NBU 3004
FARMINGTON,NM 87401

Prop Idn: 9260 SAN JUAN 32 7 UNIT

Well No: 37 A

	U/L	Sec	Township	Range	Lot	Idn	North/South	East/West
	---	---	-----	-----	-----	-----	-----	-----
Surface Locn : J	8	32N		07W			FTG 2071 F S	FTG 1938 F E
OCD U/L : J			API	County	45			

Work typ(N/E/D/P/A) : N Well typ(O/G/M/I/S/W/C): G Cable/Rotary (C/R) : R
Lease typ(F/S/P/N/J/U/I): P Ground Level Elevation : 6283

State Lease No: Multiple Comp (Y/N) : N
Prpsd Depth : 6000 Prpsd Frmtn : BLANCO MV

E0009: Enter data to modify record

PF01 HELP	PF02	PF03 EXIT	PF04 GoTo	PF05	PF06 CONFIRM
PF07	PF08	PF09 PRINT	PF10 C102	PF11 HISTORY	PF12

API Well No : 30 45 29361 Well No : 37 A Eff Date : 04-23-1996
Pool Idn :

Prop Idn : 9260 SAN JUAN 32 7 UNIT

OGRID Idn : 17654 PHILLIPS PETROLEUM CO NW
GL Elevation : 6283

	U/L	Sec	Township	Range	North/South	East/West	Prop/Act (P/A)
	---	---	-----	-----	-----	-----	-----
B.H. Locn	: J	8	32N	07W	FTG 2071 F S	FTG 1938 F E	
OCD U/L	: J						
Lot Identifier:			API County	:	45		

If more than 1 lease of different ownership is dedicated to the well, have the interest of all owners been consolidated? (Y/N) :
Type of consolidation (Comm, Unit, Forced Pooling - C/U/F/O) :

E6910: No matching record found. Enter Pool to create

PF01 HELP	PF02	PF03 EXIT	PF04 GoTo	PF05	PF06 CONFIRM
PF07	PF08	PF09 PRINT	PF10 NEXT-WC	PF11 HISTORY	PF12 ACRE

CMD :
OG\$ECT

ONGARD
INQUIRE LAND BY SECTION

04/23/96 09:29:42
OGOMES -EMEK
PAGE NO: 1

Sec : 08 Twp : 32N Rng : 07W Section Type : NORMAL

4 19.41	3 19.42	2 19.44	1 19.45
Fee owned U	Federal owned U	Federal owned U	Federal owned U

M0002: This is the first page

PF01 HELP	PF02	PF03 EXIT	PF04 GoTo	PF05	PF06
PF07 BKWD	PF08 FWD	PF09 PRINT	PF10 SDIV	PF11	PF12

CMD :
OG5SECT

ONGARD
INQUIRE LAND BY SECTION

04/23/96 09:29:49
OGOMES -EMEK
PAGE NO: 2

Sec : 08 Twp : 32N Rng : 07W Section Type : NORMAL

L 40.00 Fee owned U	K 40.00 Federal owned U A A	J 40.00 Federal owned U A	I 40.00 Federal owned U
M 40.00 Fee owned U	N 40.00 Federal owned U	O 40.00 Federal owned U	5 42.24 Federal owned U

PF01 HELP
PF07 BKWD

PF02
PF08 FWD

PF03 EXIT
PF09 PRINT

PF04 GoTo
PF10 SDIV

PF05
PF11

PF06
PF12

CMD :
OG5SECT

ONGARD
INQUIRE LAND BY SECTION

04/23/96 09:31:27
OGOMES -EMEK
PAGE NO: 1

Sec : 09 Twp : 32N Rng : 07W Section Type : NORMAL

4 19.44	7 20.67	6 20.65	5 20.64
Federal owned U	Federal owned U	Federal owned U	Federal owned U

PF01 HELP
PF07 BKWD

PF02
PF08 FWD

PF03 EXIT
PF09 PRINT

PF04 GoTo
PF10 SDIV

PF05
PF11

PF06
PF12

CMD :
OG5SECT

ONGARD
INQUIRE LAND BY SECTION

04/23/96 09:31:33
OGOMES -EMEK
PAGE NO: 2

Sec : 09 Twp : 32N Rng : 07W Section Type : NORMAL

L 40.00	8 42.82	9 42.84	10 42.88
Federal owned U A	Federal owned U	Federal owned U	Federal owned U A
14 43.09	13 43.12	12 43.14	11 43.18
Federal owned U	Federal owned U	Federal owned U A	Federal owned U

PF01 HELP
PF07 BKWD

PF02
PF08 FWD

PF03 EXIT
PF09 PRINT

PF04 GoTo
PF10 SDIV

PF05
PF11

PF06
PF12