

GW - 028

REPORTS

Year(s)

**ERS METX Artesia
Unit Closure
Report (5/2/2005)**

**Navajo Refining Company
ERS METX Artesia Unit
Amended Closure Report
Section 30, Township 18S, Range 28E
Eddy County, New Mexico**

May 2, 2005

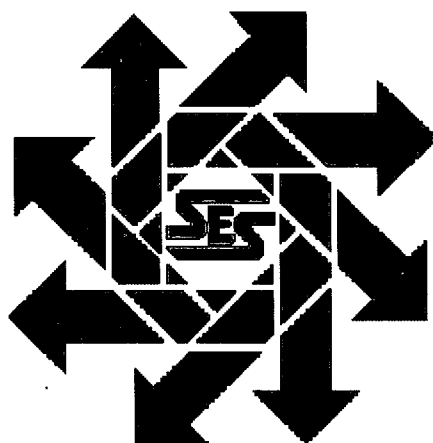

Prepared for:

**Navajo Refining Company
311 W. Quay
Artesia, New Mexico 88210**

By:

***Safety & Environmental Solutions, Inc.
703 E. Clinton Suite 102
Hobbs, New Mexico 88240
(505) 397-0510***

**NAVAJO METEX
PROJECT # NAV-04-008
SAMPLING**

RECEIVED
MAY 23 2005
OIL CONSERVATION
DIVISION

Every sample taken witnessed by Mike Bratcher with the OCD.

- 04/08/05 Mike Bratcher was on site and said that he was not going to take any samples for that day because he (Mike) could still smell TPH in bottom hole of excavation #1, and see some staining on rocks of the east and west wall. There was also some contaminated soil to the east of excavation #1 that he wanted removed. Sergio Contreras took a grab sample of bottom hole of excavation #1 and was taken to Cardinal laboratories for third party confirmation.
- 04/10/05 E.D. Walton was on site to excavate contaminated soil inside and around excavation #1 and haul to Artesia Aeration. Called Mike Bratcher to inform him that we were going to sample the next day and if he was available to witness. Mike said that he would be around to witness the sampling at 10:00 am.
- 4/11/05 Mike arrived on location at 10:00 am and pointed out some staining on the east and west wall of excavation #1. Bottom Hole was a grab sample from middle of excavation, north wall was a grab sample from the middle of the wall, west wall was a two point sample on the only two visible stains (on rock), south wall was a grab sample from the middle of the wall, east upper wall was a two point sample of two stains (on rock), east lower wall was a grab sample from the middle of the wall. Mike Bratcher went around location with a shovel digging up soil and found two areas that had a TPH odor. Started excavating areas with backhoe that was on location and continued hauling to Artesia Aeration.
- 4/12/05 E.D. Walton was on site with backhoe and dump truck excavating and hauling soil. Started excavating excavation #2 and #3 with backhoe. Called Mike Bratcher to ask if he could meet me on the 13 of April to witness some sampling from all three excavations.
- 4/13/05 Met with Mike with OCD and sampled Excavation #1, #2 and #3. Mike wanted to sample the upper west wall of excavation #1 because he said it had a TPH odor to it. After removing the stains of excavation #1 Mike said that there was no need to sample any other area. On excavation #2 and #3 Mike wanted to sample the main areas of the excavation. All samples taken were composite samples of each area.
- 4/20/05 Went to site to clean out bottom hole of Excavation #3 but there was water in every excavation. Called Tony with Navajo to send a vacuum truck to

suck water out of excavations. The amount of water that was sucked out was 200 plus barrels.

- 4/25/05 Arrived on site and I & W had a backhoe and dump truck on site to excavate bottom hole of excavation #3 and haul to Artesia Aeration. Called Mike Bratcher and asked if we could start backfilling excavations #2 and #3 since the analysis come back clean. Mike said no because he was coming over with two gentlemen from the state out of Santa Fe to look over the site and that he might have another plan for the site. I (Sergio) talked to Bob Allen about what was said and he said he would contact Navajo and inform them. At 1:00 pm Bob Allen and Mark Whitaker with Safety and Environmental Solutions arrived on site. At 1:30 pm OCD arrived on location with Mike and two other gentlemen out of Santa Fe. Albert Reyes with Navajo arrived shortly after the OCD and the sampling of excavation #3 took place, which was a grab sample from bottom hole. Three trenches were excavated with backhoe where Mike Bratcher was the person who pointed out where to excavate. Samples of the sidewalls and bottom holes were taken from each trench and taken to Cardinal laboratories for third party confirmation. OCD started talking and the two gentlemen from Santa Fe said that they did not see a problem with closing the site. Mike Bratcher was asked what he thought and he did not answer. Everyone finally decided that there was no threat to water and decided to close the site. Moved over to excavation #1 and removed about 24 yards of soil with an odor of TPH and hauled to Artesia Aeration.
- 4/26/05 Began hauling clean backfill to the site, by landowners request of where to get the soil from. A total of 13 -12 yard loads were taken to the Metex site. Navajo's backhoe arrived and backfilled site.
- 4/27/05 Continued hauling clean fill to site and backfill. Finished up that evening and left for the day.

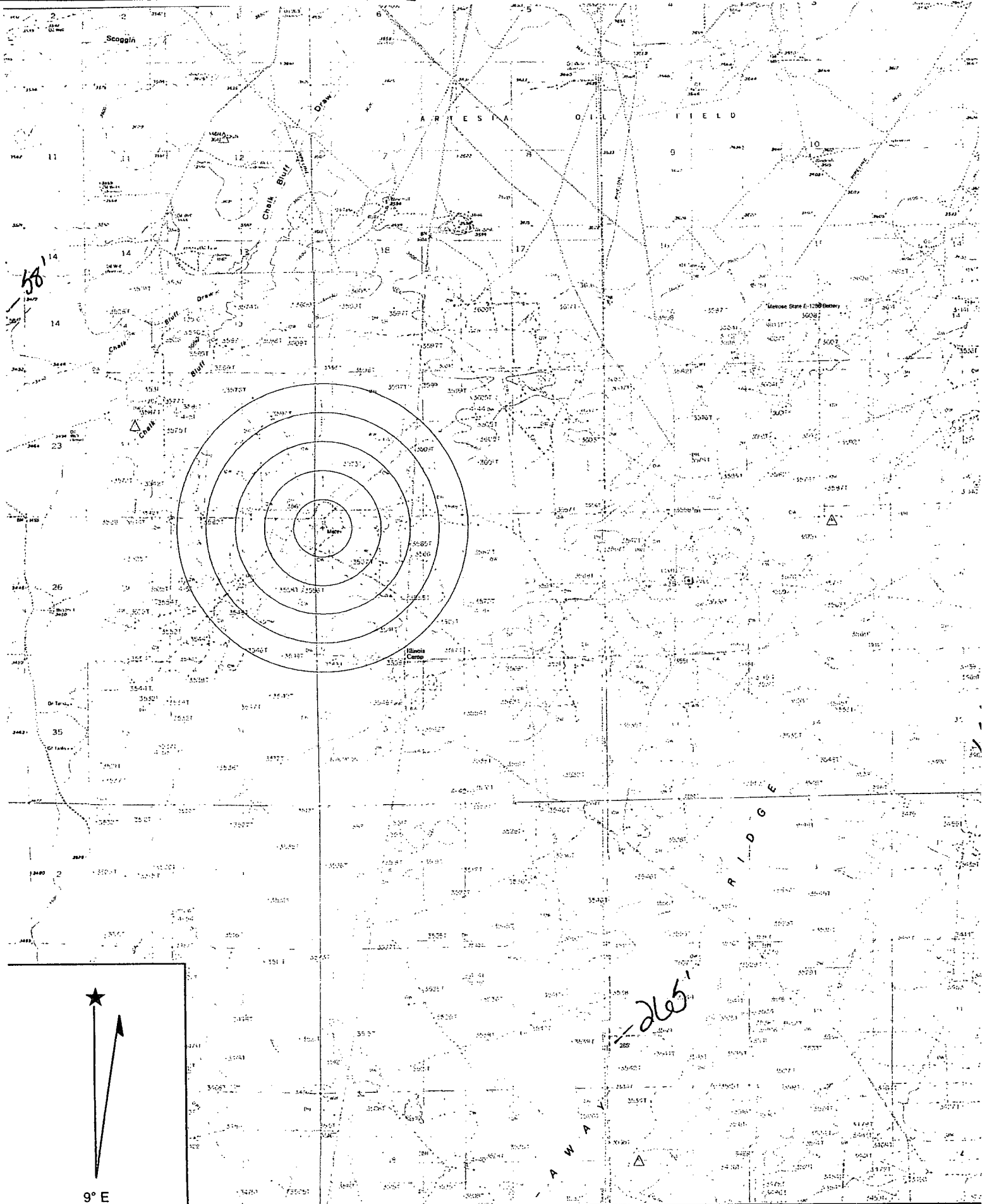

Name: ILLINOIS CAMP
 Date: 5/4/2005
 Scale: 1 inch equals 4444 feet

Location: 032° 42' 59.40" N 104° 12' 5.05" W

TABLE OF CONTENTS

| | | |
|------|---------------------------------------|---|
| I. | Company Contacts..... | 1 |
| II. | Background..... | 1 |
| III. | Contaminant and Size of Area | 1 |
| IV. | Surface and Ground Water..... | 1 |
| V. | Soils | 1 |
| VI. | Work Performed..... | 1 |
| VII. | Figures & Appendices..... | 3 |
| | Figure 1 - Vicinity Map | 4 |
| | Figure 2 - Site Plan | 5 |
| | Appendix A - C-141 | 6 |
| | Appendix B - Analytical Results | 7 |
| | Appendix C - Site Photos..... | 8 |

I. **Company Contacts**

| | | | |
|--------------|-----------------|--------------|--|
| Albert Reyes | Navajo Refining | 505-748-8940 | albert@navajo-refining.com |
| Bob Allen | SESI | 505-397-0510 | ballen@sesi-nm.com |

II. **Background**

Safety & Environmental Solutions, Inc. (SESI) was contracted by Navajo Refining Inc. to perform assessment and supervise cleanup services on an area identified as the ERS Metex Artesia Unit. The subject site is an area, which was affected by a crude oil leak from a 3" gathering line. The site is located in Section 30, Township 18S, Range 28E in Eddy County, New Mexico.

III. **Contaminant and Size of Area**

The suspected contaminate is crude oil from a 3" gathering line. Approximately 410 barrels were released, of which 390 barrels were recovered. The release affected an area approximately 100' X 125' in a "buffalo wallow" with standing water. The suspected contaminant was classified as an exempt oilfield waste. No evidence of other contaminants was observed.

IV. **Surface and Ground Water**

According to the database provided by the New Mexico State Engineer's Office the closest groundwater of record is in Section 35 of the same range and township. The depth in this well was 65' in 1956.

V. **Soils**

The soils in the area are predominantly sand and sandy loam.

VI. **Work Performed**

The cleanup level reached by the application of the "**Guidelines for Remediation of Leaks, Spill and Releases**" *New Mexico Oil Conservation Division* – August 13, 1993 to this site is 100 ppm Total Petroleum Hydrocarbon (TPH).

On November 19, 2004 SESI responded to the leak site and instructed the crew to began to pick up the oil from the water with a skimmer. The oil was transported and released back into production. Containment booms were used to encircle the pond and the oil soaked grass around the perimeter was burned off.

The path, which the leak took from the site of the leak to the pond, was excavated to a depth of approximately 3'. The excavation was backfilled with clean soil supplied by the landowner from off-site. Approximately 6 to 8" of soil was removed from the area immediately adjacent to the pond. Approximately 300 cubic yards of contaminated soil was transported to Artesia Aeration, a NMOC approved disposal facility, for disposal.

Soil samples were retrieved from the bottom of the excavation and around the pond area. The water from the pond was sampled approximately 10 feet from the shoreline. All samples were properly preserved and sent under chain of custody to Cardinal Laboratories of Hobbs, New Mexico for analysis. The soil samples were analyzed for

TPH (EPA Method 418.1) and BTEX (EPA Method 8260). The water samples were analyzed for major cations and anions. The results of the samples are as follows:

| Date | Sample ID | TPH | Benzene | Toluene | Ethyl Benzene | Total Xylenes |
|---------|---------------|------|---------|---------|---------------|---------------|
| 1/21/05 | Excavation #1 | 48.8 | <0.005 | <0.005 | <0.005 | <0.015 |
| 1/21/05 | Excavation #2 | <10 | <0.005 | <0.005 | <0.005 | <0.015 |
| 1/21/05 | Excavation #3 | <10 | <0.005 | <0.005 | <0.005 | <0.015 |
| 1/21/05 | Excavation #4 | <10 | <0.005 | <0.005 | <0.005 | <0.015 |
| 1/31/05 | Pond N | 68.0 | <0.005 | <0.005 | <0.005 | <0.015 |
| 1/31/05 | Pond NE | <10 | <0.005 | <0.005 | <0.005 | <0.015 |
| 1/31/05 | Pond E | <10 | <0.005 | <0.005 | <0.005 | <0.015 |
| 1/31/05 | Pond SE | <10 | <0.005 | <0.005 | <0.005 | <0.015 |
| 1/31/05 | Pond S | 17.5 | <0.005 | <0.005 | <0.005 | <0.015 |
| 1/31/05 | Pond SW | 50.6 | <0.005 | <0.005 | <0.005 | <0.015 |
| 1/31/05 | Pond W | 152 | <0.005 | <0.005 | <0.005 | <0.015 |
| 1/31/05 | Pond NW | 88.6 | <0.005 | <0.005 | <0.005 | <0.015 |

| ID | Benzene | Toluene | Ethyl Benzene | Total Xylenes |
|-----------|---------|---------|---------------|---------------|
| East Side | <0.002 | <0.002 | <0.002 | <0.016 |
| West Side | <0.002 | <0.002 | <0.002 | <0.016 |

| ID | Na (mg/L) | Ca (mg/L) | Mg (mg/L) | K (mg/L) | Conductivity (mS/cm) | T-Alkalinity (mgCaCO ₃ /L) |
|-----------|-----------|-----------|-----------|----------|----------------------|---------------------------------------|
| East Side | 16 | 68 | 29 | 32 | 413 | 192 |
| West Side | 14 | 52 | 20 | 17 | 402 | 200 |

| ID | Cl (mg/L) | SO ₄ (mg/L) | CO ₃ (mg/L) | HCO ₃ (mg/L) | pH (s.u.) | TDS (mg/L) |
|-----------|-----------|------------------------|------------------------|-------------------------|-----------|------------|
| East Side | 40 | 2.71 | 110 | 9.76 | 8.37 | 318 |
| West Side | 44 | 1.81 | 81.6 | 78.1 | 8.51 | 319 |

On April 11 thru April 14, 2005 three additional areas were excavated at the site. Excavation #1 was located north of the original excavation. The depth of excavation #1 ranged from 1.5' to 12' in the immediate area of where the pipeline was removed. Excavation #2 was located east of the original excavation and was approximately 2' deep. Excavation #3 was located west of the original excavation and was approximately 6' deep. Composite samples were retrieved from each excavation and transported under Chain of Custody to Cardinal Laboratories for analysis. The samples were analyzed for TPH (EPA Method 418.1) and BTEX (EPA Method 8260). The results of the analysis are as follows:

| Date | Sample ID | TPH | Benzene | Toluene | Ethyl Benzene | Total Xylenes |
|---------|-------------------------|-------|---------|---------|---------------|---------------|
| 4/11/05 | EXC. #1 Bottom Hole | <10 | <0.005 | <0.005 | <0.005 | <0.015 |
| 4/11/05 | EXC. #1 North Wall | <10 | <0.005 | <0.005 | <0.005 | <0.015 |
| 4/11/05 | EXC. #1 West Wall | 15500 | | | | |
| 4/11/05 | EXC. #1 South Wall | <10 | <0.005 | <0.005 | <0.005 | <0.015 |
| 4/11/05 | EXC. #1 East Upper Wall | 12000 | | | | |
| 4/11/05 | EXC. #1 East Lower Wall | <10 | <0.005 | <0.005 | <0.005 | <0.015 |
| 4/14/05 | EXC. #1 Upper West | 294 | <0.005 | <0.005 | <0.005 | <0.015 |

| | | | | | | |
|---------|---------------------|------|--------|--------|--------|--------|
| 4/14/05 | EXC. #2 North Wall | <10 | <0.005 | <0.005 | <0.005 | <0.015 |
| 4/14/05 | EXC. #2 West Wall | <10 | <0.005 | <0.005 | <0.005 | <0.015 |
| 4/14/05 | EXC. #2 Bottom Hole | <10 | <0.005 | <0.005 | <0.005 | <0.015 |
| 4/14/05 | EXC. #2 East Wall | 57.9 | <0.005 | <0.005 | <0.005 | <0.015 |
| 4/14/05 | EXC. #3 North Wall | <10 | <0.005 | <0.005 | <0.005 | <0.015 |
| 4/14/05 | EXC. #3 West Wall | <10 | <0.005 | <0.005 | <0.005 | <0.015 |
| 4/14/05 | EXC. #3 East Wall | 22.6 | <0.005 | <0.005 | <0.005 | <0.015 |
| 4/14/05 | EXC. #3 Bottom Hole | 748 | <0.005 | <0.005 | <0.005 | <0.015 |

On April 25, 2005 three test trenches were installed on the northeast side of the pond. Composite samples were retrieved from the bottom hole and sidewalls of the test trenches. Excavation #3 was additionally excavated and a composite sample was retrieved from the bottom hole. All samples were transported under Chain of Custody to Cardinal Laboratories for analysis. The samples were analyzed for TPH (EPA Method 418.1). The results of the analysis are as follows:

| Date | Sample ID | TPH |
|---------|----------------------------|------|
| 4/25/05 | Trench # 1 Bottom Hole | <10 |
| 4/25/05 | Trench # 1 Side Walls | <10 |
| 4/25/05 | Trench # 2 Bottom Hole | 23.7 |
| 4/25/05 | Trench # 2 Side Walls | 502 |
| 4/25/05 | Trench # 3 Bottom Hole | <10 |
| 4/25/05 | Trench # 3 Side Walls | <10 |
| 4/25/05 | Excavation # 3 Bottom Hole | <10 |

Approximately 540 cubic yards of soil from the additional excavations was transported to Artesia Aeration, an NMOCD approved facility, for disposal. The excavations were backfilled with clean soil from the landowner.

VII. Figures & Appendices

Figure 1 - Vicinity Map

Figure 2 - Site Plan

Appendix A - C-141

Appendix B - Analytical Results

Appendix C - Site Photos

Figure 1

Vicinity Map

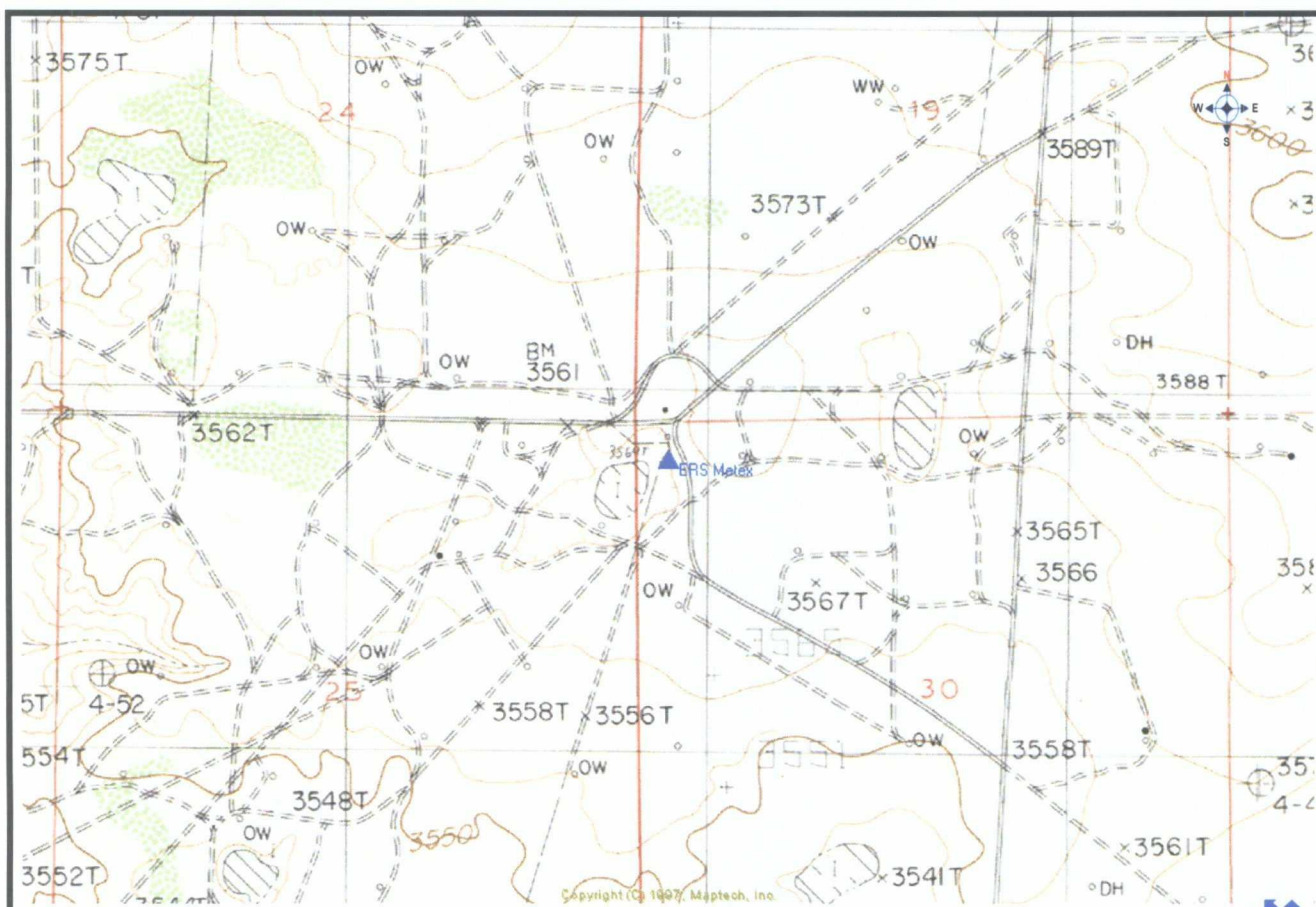

Navajo Petroleum

ERS Metex Artesia Unit
S 30, T18S, R28E
Eddy County, New Mexico

Safety & Environmental Solutions, Inc.



Figure 2
Site Plan

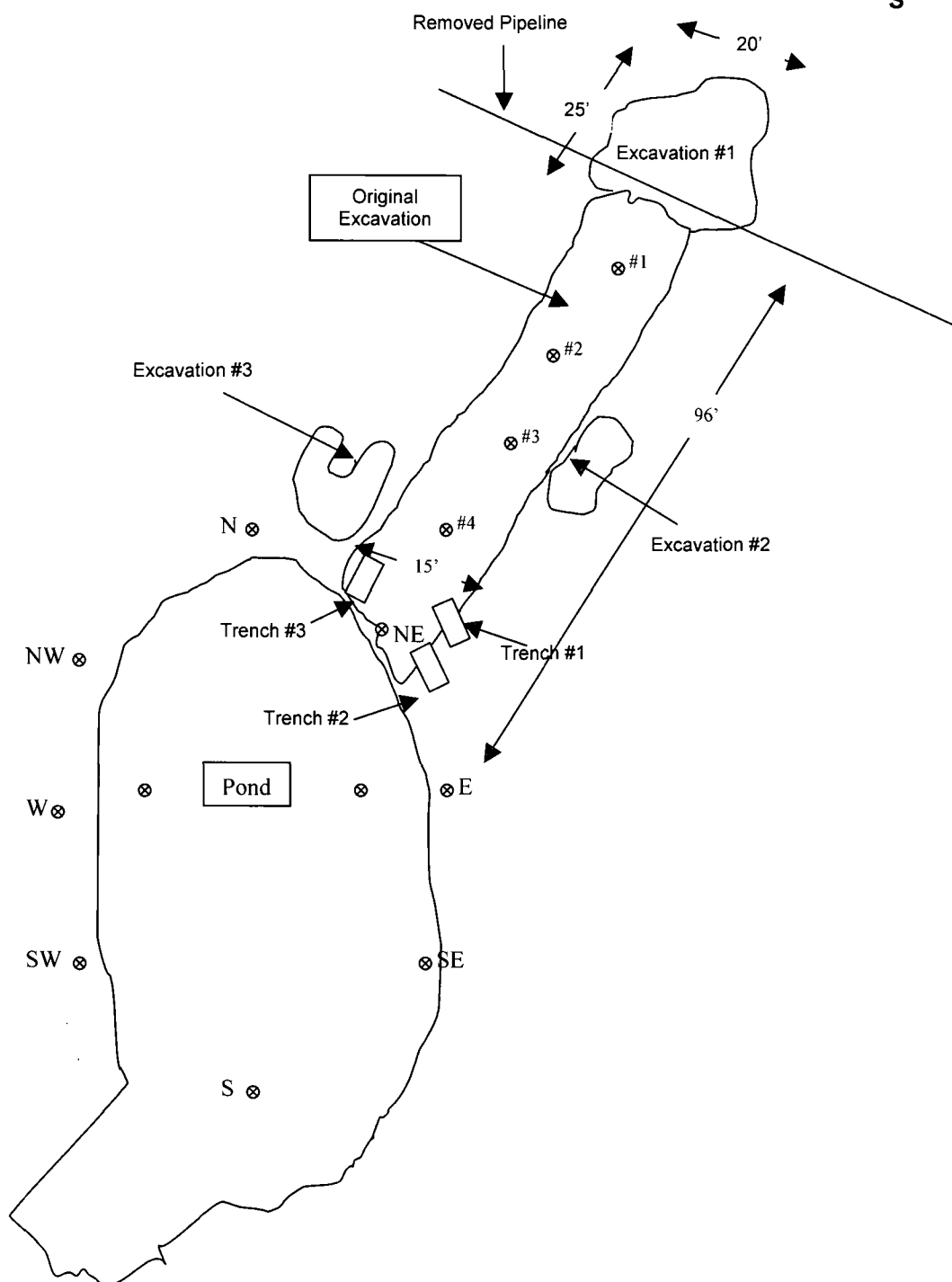
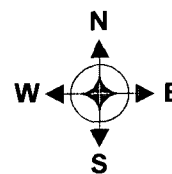

Not to Scale

⊗ Sample Points

**Navajo Refining
Site Plan**

**ERS Metex Artesia Unit
S30, T18S, R28E
Eddy County, New Mexico**

**Safety & Environmental
Solutions, Inc.**



Appendix A

C-141

District I
1625 N. French Dr., Hobbs, NM 88240
District II
1301 W. Grand Avenue, Artesia, NM 88210
District III
1000 Rio Brazos Road, Aztec, NM 87410
District IV
1220 S. St. Francis Dr., Santa Fe, NM 87505

State of New Mexico
Energy Minerals and Natural Resources

Oil Conservation Division
1220 South St. Francis Dr.
Santa Fe, NM 87505

Form C-141
Revised March 17, 1999

Submit 2 Copies to appropriate
District Office in accordance
with Rule 116 on back
side of form

Release Notification and Corrective Action

OPERATOR

☐ Initial Report ☒ Final Report

| | |
|--|----------------------------------|
| Name of Company Navajo Pipeline Company | Contact: Johnny Lackey |
| Address 311 West Quay, Artesia, NM 88210 | Telephone No. 505-748-8942 |
| Facility Name Artesia Crude System | Facility Type Crude Oil Pipeline |

| | | |
|---------------|---------------|---------------|
| Surface Owner | Mineral Owner | Lease No. N/A |
|---------------|---------------|---------------|

LOCATION OF RELEASE

| | | | | | | | | |
|-------------|---------------|-----------------|--------------|----------------------|------------------|----------------------|----------------|----------------|
| Unit Letter | Section 30 | Township 18S | Range 28E | Feet from the 471 | North/South Line | Feet from the 330 | East/West Line | County Eddy |
|-------------|---------------|-----------------|--------------|----------------------|------------------|----------------------|----------------|----------------|

NATURE OF RELEASE

| | | |
|--|--|--|
| Type of Release Condensate/Crude Oil | Volume of Release ~410 bbls | Volume Recovered 390 bbls |
| Source of Release 3" ERS LLP Metex Artesia Unit Gathering Pipeline leak | Date and Hour of Occurrence 11/19/2004, ~1:00pm | Date and Hour of Discovery 11/19/1:20pm |
| Was Immediate Notice Given? <input checked="" type="checkbox"/> Yes <input type="checkbox"/> No <input type="checkbox"/> Not Required | If YES, To Whom? Gerry Guye, OCD | |
| By Whom? Johnny Lackey, Holly Energy Partners | Date and Hour 11/19/2004, 2:40pm | |
| Was a Watercourse Reached? <input type="checkbox"/> Yes <input checked="" type="checkbox"/> No | If YES, Volume Impacting the Watercourse. | |

If a Watercourse was Impacted, Describe Fully.*

Describe Cause of Problem and Remedial Action Taken.*

A crude oil leak on our 3" gathering line. Vacuum trucks picked the up free liquid. Our spill response trailer was dispatched to the site with sorbent pads and PPE for employees. The land owner was notified. Excavated the contaminated soil at the leak site on the pipeline and will replace with fresh soil.

Describe Area Affected and Cleanup Action Taken.*

An area approximately 100' x 125' in a "buffalo wallow" with standing water. Oil collected on top of water. Vacuumed up the free liquid. Used sorbent pads on affected soil areas. Containment booms were used to encircle the pond and the oil soaked grass around the perimeter was burned off

I hereby certify that the information given above is true and complete to the best of my knowledge and understand that pursuant to NMOCD rules and regulations all operators are required to report and/or file certain release notifications and perform corrective actions for releases which may endanger public health or the environment. The acceptance of a C-141 report by the NMOCD marked as "Final Report" does not relieve the operator of liability should their operations have failed to adequately investigate and remediate contamination that pose a threat to ground water, surface water, human health or the environment. In addition, NMOCD acceptance of a C-141 report does not relieve the operator of responsibility for compliance with any other federal, state, or local laws and/or regulations.

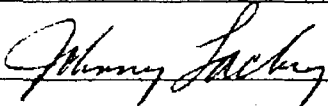
| | | |
|--|---|-----------------------------------|
| Signature:  | OIL CONSERVATION DIVISION | |
| Printed Name: Johnny Lackey | Approved by <input type="checkbox"/> District Supervisor: | |
| Title: Safety/Environmental Supervisor | Approval Date: | Expiration Date: |
| Date: 12/03/2004 Phone: 505-748-8942 | Conditions of Approval: | Attached <input type="checkbox"/> |

* Attach Additional Sheets If Necessary

Appendix B

Analytical Results



ARDINAL LABORATORIES

PHONE (325) 673-7001 • 2111 BEECHWOOD • ABILENE, TX 79603

PHONE (505) 393-2326 • 101 E. MARLAND • HOBBS, NM 88240

ANALYTICAL RESULTS FOR
SAFETY & ENVIRONMENTAL SOLUTIONS, INC.
ATTN: BOB ALLEN
703 E. CLINTON, #102
HOBBS, NM 88240
FAX TO: (505) 393-4388

Receiving Date: 01/21/05
Reporting Date: 01/25/05
Project Number: NAV-04-008
Project Name: MRS METER ARTESIA UNIT
Project Location: NOT GIVEN

Sampling Date: NOT GIVEN
Sample Type: SOIL
Sample Condition: COOL & INTACT
Sample Received By: AH
Analyzed By: BC

| LAB NO. | SAMPLE ID | TPH (mg/Kg) | BENZENE (mg/Kg) | TOLUENE (mg/Kg) | ETHYL BENZENE (mg/Kg) | TOTAL XYLENES (mg/Kg) |
|---------|-----------|----------------|--------------------|--------------------|-----------------------------|-----------------------------|
|---------|-----------|----------------|--------------------|--------------------|-----------------------------|-----------------------------|

| | | | | | |
|-----------------------------|----------|----------|----------|----------|----------|
| ANALYSIS DATE: | 01/24/05 | 01/24/05 | 01/24/05 | 01/24/05 | 01/24/05 |
| H9495-1 NAVAJO POND #1 | 48.8 | <0.005 | <0.005 | <0.005 | <0.015 |
| H9495-2 NAVAJO POND #2 | <10 | <0.005 | <0.005 | <0.005 | <0.015 |
| H9495-3 NAVAJO POND #3 | <10 | <0.005 | <0.005 | <0.005 | <0.015 |
| H9495-4 NAVAJO POND #4 | <10 | <0.005 | <0.005 | <0.005 | <0.015 |
| | | | | | |
| | | | | | |
| | | | | | |
| | | | | | |
| Quality Control | 235 | 0.098 | 0.090 | 0.100 | 0.308 |
| True Value QC | 240 | 0.100 | 0.100 | 0.100 | 0.300 |
| % Recovery | 98.1 | 97.8 | 90.0 | 99.9 | 103 |
| Relative Percent Difference | 7.2 | 5.1 | 0.1 | 1.2 | 2.3 |

METHODS: TRPHC-EPA 600/4-79-020 418.1; BTEX -EPA SW-846 8260

Burgess J. A. Cooke, Ph.D.

1/25/05
Date

PLEASE NOTE: **Liability and Damages.** Cardinal's liability and client's exclusive remedy for any claim arising, whether based in contract or tort, shall be limited to the amount paid by client for analyses. All claims, including those for negligence and any other cause whatsoever shall be deemed waived unless made in writing and received by Cardinal within thirty (30) days after completion of the applicable service. In no event shall Cardinal be liable for incidental or consequential damages, including, without limitation, business interruptions, loss of use, or loss of profits incurred by client, its subsidiaries, affiliates or successors arising out of or related to the performance of services hereunder by Cardinal, regardless of whether such claim is based upon any of the above-stated reasons or otherwise.

2111 Beechwood, Abilene, TX 79603 101 East Marland, Hobbs, NM 88240
(915) 673-7001 Fax (915) 673-7020 (505) 393-2326 Fax (505) 393-2476

| | | | | | | | |
|---|--|--|--|---|--|-----------------|--|
| Company Name: SAFETY & ENVIRONMENTAL SOLUTIONS | | BILL TO | | ANALYSIS REQUEST | | | |
| Project Manager: | | P.O. #: | | | | | |
| Address: 703 E. CLINTON, #102 | | Company: SAME | | | | | |
| City: HOBBS | | Attn: | | | | | |
| Phone #: (505) 397-0510 | | Address: | | | | | |
| Project #: NAV-04-008 | | City: | | | | | |
| Project Name: MHS meter Acoustic Unit | | State: | | | | | |
| Project Location: | | Zip: | | | | | |
| Sampler Name: Jarrod Sturge | | Phone #: | | | | | |
| FOR LAB USE ONLY | | Fax #: | | | | | |
| Lab I.D. H9495-1 -2 -3 -4 | | Sample I.D. NAVOE Paved #1 #2 #3 #4 | | DATE | | TIME | |
| | | | | | | | |
| MATRIX <input type="checkbox"/> GROUNDWATER <input type="checkbox"/> WASTEWATER <input type="checkbox"/> SOIL <input type="checkbox"/> SLUDGE <input type="checkbox"/> OTHER: | | PRESERV. <input type="checkbox"/> ACID/BASE <input type="checkbox"/> ICE / COOL <input type="checkbox"/> OTHER: | | SAMPLING | | | |
| | | | | | | | |
| PLEASE NOTE: Liability and Damages. Cardinal's liability and client's exclusive remedy for any claim arising whether based in contract or tort, shall be limited to the amount paid by this client for the analysis. All claims, including those for negligence and any other cause whatsoever shall be deemed waived unless made in writing and received by Cardinal within 30 days after completion of the applicable service. In no event shall Cardinal be liable for incidental or consequential damages, including without limitation, business interruptions, loss of use, or loss of profits incurred by client, its subsidiaries, affiliates or successors arising out of or related to the performance of services rendered by Cardinal regardless of whether such claim is based upon any of the above stated reasons or otherwise. | | Terms and Conditions: Interest will be charged on all accounts more than 30 days past due at the rate of 24% per annum from the original date of invoice, and all costs of collections, including attorney's fees. | | | | | |
| Sampler Relinquished: Date: _____ Time: _____ Received By: _____ Relinquished By: _____ Delivered By: (Circle One) <u>Jarrod Sturge</u> Sampler - UPS - Bus - Other: _____ | | Received By: Date: _____ Time: _____ Received By: (Lab Staff) <u>Jarrod Sturge</u> Time: 3:48 Checked By: _____ Sample Condition: <input checked="" type="checkbox"/> Intact <input type="checkbox"/> Damaged Temp. C: _____ By: _____ (Initials) | | Phone Result: <input type="checkbox"/> Yes <input type="checkbox"/> No Fax Result: <input type="checkbox"/> Yes <input type="checkbox"/> No REMARKS: | | | |

† Cardinal cannot accept verbal changes. Please fax written changes to (915) 673-7020.



PHONE (325) 673-7001 • 2111 BEECHWOOD • ABILENE, TX 79603

PHONE (505) 393-2326 • 101 E. MARLAND • HOBBS, NM 88240

ANALYTICAL RESULTS FOR
SAFETY & ENVIRONMENTAL SOLUTIONS, INC.
ATTN: BOB ALLEN
703 E. CLINTON, #102
HOBBS, NM 88240
FAX TO: (505) 393-4388

Receiving Date: 01/31/05
Reporting Date: 02/02/05
Project Number: NAV-04-008
Project Name: MEXTEX ARTESIA UNIT
Project Location: NOT GIVEN

Sampling Date: 01/31/05
Sample Type: GROUNDWATER
Sample Condition: COOL & INTACT
Sample Received By: AH
Analyzed By: AH

| LAB NUMBER | SAMPLE ID | Na (mg/L) | Ca (mg/L) | Mg (mg/L) | K (mg/L) | Conductivity (μ S/cm) | T-Alkalinity (mgCaCO ₃ /L) |
|-----------------------------|-----------|--------------|--------------|--------------|-------------|-------------------------------|--|
| ANALYSIS DATE: | | 02/01/05 | 02/01/05 | 02/01/05 | 02/01/05 | 02/01/05 | 02/01/05 |
| H9517-1 | EAST SIDE | 16 | 68 | 29 | 32 | 413 | 192 |
| H9517-2 | WEST SIDE | 14 | 52 | 20 | 17 | 402 | 200 |
| Quality Control | | NR | 58 | 54 | 4.90 | 1322 | NR |
| True Value QC | | NR | 50 | 50 | 5.00 | 1413 | NR |
| % Recovery | | NR | 116 | 108 | 98.0 | 93.6 | NR |
| Relative Percent Difference | | NR | 3.1 | 3.8 | 0.8 | 0.7 | NR |
| METHODS: | | SM3500-Ca-D | 3500-Mg E | 8049 | 120.1 | 310.1 | |

| | | Cl ⁻ (mg/L) | SO ₄ (mg/L) | CO ₃ (mg/L) | HCO ₃ (mg/L) | pH (s.u.) | TDS (mg/L) |
|-----------------------------|-----------|---------------------------|---------------------------|---------------------------|----------------------------|--------------|---------------|
| ANALYSIS DATE: | | 02/01/05 | 02/01/05 | 02/01/05 | 02/01/05 | 02/01/05 | 02/02/05 |
| H9517-1 | EAST SIDE | 40 | 2.71 | 110 | 9.76 | 8.37 | 318 |
| H9517-2 | WEST SIDE | 44 | 1.81 | 81.6 | 78.1 | 8.51 | 319 |
| Quality Control | | 930 | 50.33 | NR | 961 | 7.02 | NR |
| True Value QC | | 1000 | 50.00 | NR | 1000 | 7.00 | NR |
| % Recovery | | 93.0 | 101 | NR | 96.1 | 100 | NR |
| Relative Percent Difference | | 1.0 | 0.2 | NR | 1.6 | 0.1 | 1.4 |
| METHODS: | | SM4500-Cl-B | 375.4 | 310.1 | 310.1 | 150.1 | 160.1 |

Chemist

Date

PLEASE NOTE: **Liability and Damages.** Cardinal's liability and client's exclusive remedy for any claim arising, whether based in contract or tort, shall be limited to the amount paid by client for analyses. All claims, including those for negligence and any other cause whatsoever shall be deemed waived unless made in writing and received by Cardinal within thirty (30) days after completion of the applicable service. In no event shall Cardinal be liable for incidental or consequential damages, including, without limitation, business interruptions, loss of use, or loss of profits incurred by client, its subsidiaries, affiliates or successors arising out of or related to the performance of services hereunder by Cardinal, regardless of whether such claim is based upon any of the above-stated reasons or otherwise.



ARDINAL LABORATORIES

PHONE (325) 673-7001 • 2111 BEECHWOOD • ABILENE, TX 79603

PHONE (505) 393-2326 • 101 E. MARLAND • HOBBS, NM 88240

ANALYTICAL RESULTS FOR
SAFETY & ENVIRONMENTAL SOLUTIONS, INC.
ATTN: BOB ALLEN
703 E. CLINTON, #102
HOBBS, NM 88240
FAX TO: (505) 393-4388

Receiving Date: 01/31/05
Reporting Date: 02/02/05
Project Number: NAV-04-008
Project Name: MEXTEX ARTESIA UNIT
Project Location: NOT GIVEN

Sampling Date: 01/31/05
Sample Type: SOIL
Sample Condition: COOL & INTACT
Sample Received By: AH
Analyzed By: BC

| LAB NUMBER | SAMPLE ID | TPH (mg/Kg) | BENZENE (mg/Kg) | TOLUENE (mg/Kg) | ETHYL BENZENE (mg/Kg) | TOTAL XYLENES (mg/Kg) |
|------------|-----------|----------------|--------------------|--------------------|-----------------------------|-----------------------------|
|------------|-----------|----------------|--------------------|--------------------|-----------------------------|-----------------------------|

| ANALYSIS DATE: | | 02/01/05 | 02/01/05 | 02/01/05 | 02/01/05 | 02/01/05 |
|-----------------------------|----|----------|----------|----------|----------|----------|
| H9517-3 | N | 68.0 | <0.005 | <0.005 | <0.005 | <0.015 |
| H9517-4 | NE | <10 | <0.005 | <0.005 | <0.005 | <0.015 |
| H9517-5 | E | <10 | <0.005 | <0.005 | <0.005 | <0.015 |
| H9517-6 | SE | <10 | <0.005 | <0.005 | <0.005 | <0.015 |
| H9517-7 | S | 17.5 | <0.005 | <0.005 | <0.005 | <0.015 |
| H9517-8 | SW | 50.6 | <0.005 | <0.005 | <0.005 | <0.015 |
| H9517-9 | W | 152 | <0.005 | <0.005 | <0.005 | <0.015 |
| H9517-10 | NW | 88.6 | <0.005 | <0.005 | <0.005 | <0.015 |
| | | | | | | |
| Quality Control | | 235 | 0.101 | 0.093 | 0.099 | 0.312 |
| True Value QC | | 240 | 0.100 | 0.100 | 0.100 | 0.300 |
| % Recovery | | 98.1 | 101 | 92.7 | 99.0 | 104.0 |
| Relative Percent Difference | | 7.3 | 6.5 | 2.0 | 1.2 | 0.8 |

METHODS: TRPHC-EPA 600/4-79-020 418.1; BTEX -EPA SW-846 8260

Burgess J. A. Cooke, Ph. D.

2/2/05
Date

PLEASE NOTE: **Liability and Damages.** Cardinal's liability and client's exclusive remedy for any claim arising, whether based in contract or tort, shall be limited to the amount paid by client for analyses. All claims for negligence and any other cause whatsoever shall be deemed waived unless made in writing and received by Cardinal within thirty (30) days after completion of the applicable service. In no event shall Cardinal be liable for incidental or consequential damages, including, without limitation, business interruptions, loss of use, or loss of profits incurred by client, its subsidiaries, affiliates or successors arising out of or related to the performance of services hereunder by Cardinal, regardless of whether such claim is based upon any of the above-stated reasons or otherwise.



ARDINAL LABORATORIES

PHONE (325) 673-7001 • 2111 BEECHWOOD • ABILENE, TX 79603

PHONE (505) 393-2326 • 101 E. MARLAND • HOBBS, NM 88240

ANALYTICAL RESULTS FOR SAFETY & ENVIRONMENTAL SOLUTIONS, INC.

ATTN: BOB ALLEN
703 E. CLINTON, #102
HOBBS, NM 88240
FAX TO: (505) 393-4388

Receiving Date: 01/31/05
Reporting Date: 02/02/05
Project Number: NAV-04-008
Project Name: MEXTEX ARTESIA UNIT
Project Location: NOT GIVEN

Sampling Date: 01/31/05
Sample Type: GROUNDWATER
Sample Condition: COOL & INTACT
Sample Received By: AH
Analyzed By: BC

| LAB NUMBER | SAMPLE ID | BENZENE (mg/L) | TOLUENE (mg/L) | ETHYL BENZENE (mg/L) | TOTAL XYLENES (mg/L) |
|-----------------------------|-----------|-------------------|-------------------|----------------------------|----------------------------|
| ANALYSIS DATE | | 02/01/05 | 02/01/05 | 02/01/05 | 02/01/05 |
| H9517-1 | EAST SIDE | <0.002 | <0.002 | <0.002 | <0.016 |
| H9517-2 | WEST SIDE | <0.002 | <0.002 | <0.002 | <0.016 |
| | | | | | |
| | | | | | |
| | | | | | |
| Quality Control | | 0.101 | 0.093 | 0.099 | 0.312 |
| True Value QC | | 0.100 | 0.100 | 0.100 | 0.300 |
| % Recovery | | 101 | 92.7 | 99.0 | 104.0 |
| Relative Percent Difference | | 6.5 | 2.0 | 1.2 | 0.8 |

METHOD: EPA SW-846 8260

Bursey A. Cooke
Chemist

2/2/05
Date

PLEASE NOTE: **Liability and Damages.** Cardinal's liability and client's exclusive remedy for any claim arising, whether based in contract or tort, shall be limited to the amount paid by client for analyses. All claims, including those for negligence and any other cause whatsoever shall be deemed waived unless made in writing and received by Cardinal within thirty (30) days after completion of the applicable service. In no event shall Cardinal be liable for incidental or consequential damages, including, without limitation, business interruptions, loss of use, or loss of profits incurred by client, its subsidiaries, affiliates or successors arising out of or related to the performance of services hereunder by Cardinal, regardless of whether such claim is based upon any of the above-stated reasons or otherwise.



2111 Beechwood, Abilene, TX 79603 101 East Marland, Hobbs, NM 88240
(915) 673-7001 Fax (915) 673-7020 (505) 393-2326 Fax (505) 393-2476

Page _____ of _____

CHAIN-OF-CUSTODY AND ANALYSIS REQUEST

| | | | | | | | | | | | | | | | | | | | | | | | | | | | | | | | | | | | | | | | |
|---|--|-------------------------------|--|---|--|--|--|--|--|------------|--|------|--|-----|--|--------|--|--------|--|-------|--|------------|--|--------|--|---------|--|------|--|----------------|--|--|--|--|--|--|--|--|--|
| Company Name: <u>ESL</u> | | BILL TO | | PO #: | | ANALYSIS REQUEST | | | | | | | | | | | | | | | | | | | | | | | | | | | | | | | | | |
| Project Manager: <u>Bob Allen</u> | | Company: | | | | | | | | | | | | | | | | | | | | | | | | | | | | | | | | | | | | | |
| Address: <u>703 E. CANTON HIGH</u> | | Attn: | | | | | | | | | | | | | | | | | | | | | | | | | | | | | | | | | | | | | |
| City: <u>Elmhurst</u> | | Address: | | | | | | | | | | | | | | | | | | | | | | | | | | | | | | | | | | | | | |
| State: <u>IL</u> | | City: | | | | | | | | | | | | | | | | | | | | | | | | | | | | | | | | | | | | | |
| Zip: <u>60120</u> | | State: | | | | | | | | | | | | | | | | | | | | | | | | | | | | | | | | | | | | | |
| Phone #: | | Zip: | | | | | | | | | | | | | | | | | | | | | | | | | | | | | | | | | | | | | |
| Fax #: | | | | | | | | | | | | | | | | | | | | | | | | | | | | | | | | | | | | | | | |
| Project #: <u>144-04-008</u> | | Project Owner: <u>Navarro</u> | | | | | | | | | | | | | | | | | | | | | | | | | | | | | | | | | | | | | |
| Project Name: <u>EL's Met Tex Address in Unit</u> | | Phone #: | | | | | | | | | | | | | | | | | | | | | | | | | | | | | | | | | | | | | |
| Object Location: | | Fax #: | | | | | | | | | | | | | | | | | | | | | | | | | | | | | | | | | | | | | |
| FOR LAB USE ONLY | | MATRIX | | PRES. | | SAMPLING | | | | | | | | | | | | | | | | | | | | | | | | | | | | | | | | | |
| LAB I.D. | | Sample I.D. | | (G)RAB OR (C)OMP. | | # CONTAINERS | | GROUNDWATER | | WASTEWATER | | SOIL | | OIL | | SLUDGE | | OTHER: | | ACID: | | ICE / COOL | | OTHER: | | DATE | | TIME | | | | | | | | | | | |
| H9517-1 | | First floor | | | | 3 | | 1 | | | | | | | | | | | | | | | | | | 11/3/05 | | | | Cations/Anions | | | | | | | | | |
| -2 | | Wood pile | | | | 3 | | 1 | | | | | | | | | | | | | | | | | | | | | | BTEX | | | | | | | | | |
| -3 | | N | | | | 1 | | 1 | | | | | | | | | | | | | | | | | | | | | | TPH 418.1 | | | | | | | | | |
| -4 | | NE | | | | 1 | | 1 | | | | | | | | | | | | | | | | | | | | | | | | | | | | | | | |
| -5 | | SE | | | | 1 | | 1 | | | | | | | | | | | | | | | | | | | | | | | | | | | | | | | |
| -6 | | S | | | | 1 | | 1 | | | | | | | | | | | | | | | | | | | | | | | | | | | | | | | |
| -7 | | SW | | | | 1 | | 1 | | | | | | | | | | | | | | | | | | | | | | | | | | | | | | | |
| -8 | | W | | | | 1 | | 1 | | | | | | | | | | | | | | | | | | | | | | | | | | | | | | | |
| -9 | | NW | | | | 1 | | 1 | | | | | | | | | | | | | | | | | | | | | | | | | | | | | | | |
| -10 | | NW | | | | 1 | | 1 | | | | | | | | | | | | | | | | | | | | | | | | | | | | | | | |
| PLEASE NOTE: Liability and damages, Cardinal's liability and client's exclusive remedy for any claim arising whether based in contract or tort, shall be limited to the amount paid by the client for the service, in no event shall Cardinal be liable for incidental or consequential damages, including without limitation, business interruptions, loss of use, or loss of profits incurred by client, its subsidiaries, affiliates or successors arising out of or related to the performance of services rendered by Cardinal, regardless of whether such claim is based upon any of the above stated reasons or otherwise. | | | | | | | | | | | | | | | | | | | | | | | | | | | | | | | | | | | | | | | |
| Sampler Relinquished: | | Date: <u>1-31-05</u> | | Received By: | | Phone Result: <input type="checkbox"/> Yes <input type="checkbox"/> No | | Additional Fax #: <input type="checkbox"/> Yes <input type="checkbox"/> No | | | | | | | | | | | | | | | | | | | | | | | | | | | | | | | |
| Relinquished By: <u>James H. Hargis</u> | | Time: <u>3:15</u> | | Received By: (Lab Staff) | | Fax Result: <input type="checkbox"/> Yes <input type="checkbox"/> No | | | | | | | | | | | | | | | | | | | | | | | | | | | | | | | | | |
| Delivered By: (Circle One) <u>Hand Delivered</u> | | Date: <u>1-31-05</u> | | Sample Condition | | Checked By: <u>Hill</u> | | | | | | | | | | | | | | | | | | | | | | | | | | | | | | | | | |
| Simpler - UPS - Bus - Other: | | Time: <u>1:00</u> | | Cool <input checked="" type="checkbox"/> Intact <input checked="" type="checkbox"/> | | Yes <input checked="" type="checkbox"/> No <input checked="" type="checkbox"/> | | | | | | | | | | | | | | | | | | | | | | | | | | | | | | | | | |



ARDINAL LABORATORIES

PHONE (325) 673-7001 • 2111 BEECHWOOD • ABILENE, TX 79603

PHONE (505) 393-2326 • 101 E. MARLAND • HOBBS, NM 88240

ANALYTICAL RESULTS FOR
SAFETY & ENVIRONMENTAL SOLUTIONS, INC.
ATTN: BOB ALLEN
703 E. CLINTON, #102
HOBBS, NM 88240
FAX TO: (505) 393-4388

Receiving Date: 04/08/05
Reporting Date: 04/13/05
Project Number: NAV 04-008
Project Name: ERS METEX ARTESIA UNIT
Project Location: ARTESIA, NM

Analysis Date: 04/12/05
Sampling Date: 04/08/05
Sample Type: SOIL
Sample Condition: COOL & INTACT
Sample Received By: BC
Analyzed By: BC

LAB NUMBER SAMPLE ID TPH
(mg/Kg)

| | | |
|-----------------------------|-------------|------|
| H9693-1 | BOTTOM HOLE | <10 |
| | | |
| | | |
| | | |
| | | |
| | | |
| Quality Control | | 224 |
| True Value QC | | 240 |
| % Recovery | | 93.4 |
| Relative Percent Difference | | 7.3 |

METHOD: EPA 418.1

Bruce H. Cook
Chemist

4/13/05
Date

PLEASE NOTE: **Liability and Damages.** Cardinal's liability and client's exclusive remedy for any claim arising, whether based in contract or tort, shall be limited to the amount paid by client for analyses. All claims, including those for negligence and any other cause whatsoever shall be deemed waived unless made in writing and received by Cardinal within thirty (30) days after completion of the applicable service. In no event shall Cardinal be liable for incidental or consequential damages, including, without limitation, business interruptions, loss of use, or loss of profits incurred by client, its subsidiaries, affiliates or successors arising out of or related to the performance of services hereunder by Cardinal, regardless of whether such claim is based upon any of the above-stated reasons or otherwise.



PHONE (325) 673-7001 • 2111 BEECHWOOD • ABILENE, TX 79603

PHONE (505) 393-2326 • 101 E. MARLAND • HOBBS, NM 88240

ANALYTICAL RESULTS FOR
SAFETY & ENVIRONMENTAL SOLUTIONS, INC.
ATTN: BOB ALLEN
701 E. CLINTON, #102
HOBBS, NM 88240
FAX TO: (505) 393-4388

Receiving Date: 04/12/05
Reporting Date: 04/14/05
Project Number: NAV-04-008
Project Name: METEX
Project Location: ARTESIA, NM

Sampling Date: 04/11/05
Sample Type: SOIL
Sample Condition: COOL & INTACT
Sample Received By: BC
Analyzed By: BC

| LAB NO. | SAMPLE ID | TPH (mg/Kg) | BENZENE (mg/Kg) | TOLUENE (mg/Kg) | ETHYL BENZENE (mg/Kg) | TOTAL XYLENES (mg/Kg) |
|-----------------------------|-----------------|----------------|--------------------|--------------------|-----------------------------|-----------------------------|
| ANALYSIS DATE: | | 04/12/05 | 04/13/05 | 04/13/05 | 04/13/05 | 04/13/05 |
| H9697-1 | BOTTOM HOLE | <10 | <0.005 | <0.005 | <0.005 | <0.015 |
| H9697-2 | NORTH WALL | <10 | <0.005 | <0.005 | <0.005 | <0.015 |
| H9697-3 | WEST WALL | 15500 | - | - | - | - |
| H9697-4 | SOUTH WALL | <10 | <0.005 | <0.005 | <0.005 | <0.015 |
| H9697-5 | EAST WALL UPPER | 12000 | - | - | - | - |
| H9697-6 | EAST WALL LOWER | <10 | <0.005 | <0.005 | <0.005 | <0.015 |
| | | | | | | |
| Quality Control | | 227 | 0.097 | 0.090 | 0.093 | 0.291 |
| True Value QC | | 240 | 0.100 | 0.100 | 0.100 | 0.300 |
| % Recovery | | 94.7 | 97.3 | 90.1 | 92.6 | 97.1 |
| Relative Percent Difference | | 11.3 | 6.5 | 0.6 | 2.7 | 4.4 |

METHODS: TRPHC-EPA 600/4-79-020 418.1; BTEX -EPA SW-846 8260

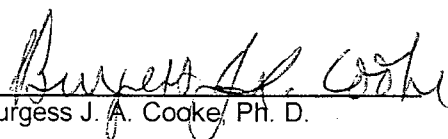
Burgess J. A. Cooke, Ph. D.

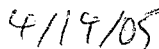
Date

PLEASE NOTE: **Liability and Damages.** Cardinal's liability and client's exclusive remedy for any claim arising, whether based in contract or tort, shall be limited to the amount paid by client for analyses. All claims, including those for negligence and any other cause whatsoever shall be deemed waived unless made in writing and received by Cardinal within thirty (30) days after completion of the applicable service. In no event shall Cardinal be liable for incidental or consequential damages, including, without limitation, business interruptions, loss of use, or loss of profits incurred by client, its subsidiaries, affiliates or successors arising out of or related to the performance of services hereunder by Cardinal, regardless of whether such claim is based upon any of the above-stated reasons or otherwise.

2111 Beechwood, Abilene, TX 79603 101 East Martand, Hobbs, NM 88240

CHAIN-OF-CUSTODY AND ANALYSIS REQUEST

| | | | | | | | | | | | | | | | | | | | | | | | | | | | | | | | | | | | | | | | | | | | | | | | | | | | | | | | | | | | | | | | | | | | | | | | | | | | | | | | | | | | | | | | | | | | | | | | | | | | | | | | | | | | | | | | | | | | | | | | |
|--|--|--|--|--|--|--|--|--|--|---|--|--|--|--|--|--|--|--|--|---|--|--|--|--|--|--|--|--|--|---|--|--|--|--|--|--|--|--|--|---|--|--|--|--|--|--|--|--|--|---|--|--|--|--|--|--|--|--|--|---|--|--|--|--|--|--|--|--|--|---|--|--|--|--|--|--|--|--|--|---|--|--|--|--|--|--|--|--|--|---|--|--|--|--|--|--|--|--|--|---|--|--|--|--|--|--|--|--|--|--|--|--|--|--|--|--|--|--|--|
| Company Name: SAFETY & ENVIRONMENTAL SOLUTIONS | | | | | | | | | | BILL TO | | | | | | | | | | ANALYSIS REQUEST | | | | | | | | | | | | | | | | | | | | | | | | | | | | | | | | | | | | | | | | | | | | | | | | | | | | | | | | | | | | | | | | | | | | | | | | | | | | | | | | | | | | | | | | | | | | | | | | | | | |
| Project Manager: | | | | | | | | | | P.O. #: | | | | | | | | | | | | | | | | | | | | | | | | | | | | | | | | | | | | | | | | | | | | | | | | | | | | | | | | | | | | | | | | | | | | | | | | | | | | | | | | | | | | | | | | | | | | | | | | | | | | | | | | | | | | | |
| Address: 703 E. CLINTON, #102 | | | | | | | | | | Company: SAME | | | | | | | | | | | | | | | | | | | | | | | | | | | | | | | | | | | | | | | | | | | | | | | | | | | | | | | | | | | | | | | | | | | | | | | | | | | | | | | | | | | | | | | | | | | | | | | | | | | | | | | | | | | | | |
| City: HOBBS | | | | | | | | | | Attn: | | | | | | | | | | | | | | | | | | | | | | | | | | | | | | | | | | | | | | | | | | | | | | | | | | | | | | | | | | | | | | | | | | | | | | | | | | | | | | | | | | | | | | | | | | | | | | | | | | | | | | | | | | | | | |
| State: NM Zip: 88240 | | | | | | | | | | Address: | | | | | | | | | | | | | | | | | | | | | | | | | | | | | | | | | | | | | | | | | | | | | | | | | | | | | | | | | | | | | | | | | | | | | | | | | | | | | | | | | | | | | | | | | | | | | | | | | | | | | | | | | | | | | |
| Phone #: (505) 397-0510 Fax #: (505) 393-4388 | | | | | | | | | | City: | | | | | | | | | | | | | | | | | | | | | | | | | | | | | | | | | | | | | | | | | | | | | | | | | | | | | | | | | | | | | | | | | | | | | | | | | | | | | | | | | | | | | | | | | | | | | | | | | | | | | | | | | | | | | |
| Project #: AK104008 | | | | | | | | | | State: | | | | | | | | | | Zip: | | | | | | | | | | | | | | | | | | | | | | | | | | | | | | | | | | | | | | | | | | | | | | | | | | | | | | | | | | | | | | | | | | | | | | | | | | | | | | | | | | | | | | | | | | | | | | | | | | | |
| Project Name: ME TEX | | | | | | | | | | Phone #: | | | | | | | | | | | | | | | | | | | | | | | | | | | | | | | | | | | | | | | | | | | | | | | | | | | | | | | | | | | | | | | | | | | | | | | | | | | | | | | | | | | | | | | | | | | | | | | | | | | | | | | | | | | | | |
| Project Location: Artesia | | | | | | | | | | Fax #: | | | | | | | | | | | | | | | | | | | | | | | | | | | | | | | | | | | | | | | | | | | | | | | | | | | | | | | | | | | | | | | | | | | | | | | | | | | | | | | | | | | | | | | | | | | | | | | | | | | | | | | | | | | | | |
| Sampler Name: Sergio | | | | | | | | | | | | | | | | | | | | | | | | | | | | | | | | | | | | | | | | | | | | | | | | | | | | | | | | | | | | | | | | | | | | | | | | | | | | | | | | | | | | | | | | | | | | | | | | | | | | | | | | | | | | | | | | | | | | | | | |
| FOR LAB USE ONLY | | | | | | | | | | | | | | | | | | | | | | | | | | | | | | | | | | | | | | | | | | | | | | | | | | | | | | | | | | | | | | | | | | | | | | | | | | | | | | | | | | | | | | | | | | | | | | | | | | | | | | | | | | | | | | | | | | | | | | | |
| Lab I.D. | | | | | | | | | | Sample I.D. | | | | | | | | | | | | | | | | | | | | | | | | | | | | | | | | | | | | | | | | | | | | | | | | | | | | | | | | | | | | | | | | | | | | | | | | | | | | | | | | | | | | | | | | | | | | | | | | | | | | | | | | | | | | | |
| <div style="display: flex; justify-content: space-between;"> <div> 116697-1 Bottom Hole -2 North Wall -3 West Wall -4 South Wall -5 East Wall Upper -6 East Wall Lower </div> <div> (G)RAB OR (C)OMP. # CONTAINERS GROUNDWATER WASTEWATER SOIL OIL SLUDGE OTHER: ACID/BASE: ICE / COOL OTHER: </div> <div> DATE TIME </div> </div> | | | | | | | | | | <div style="display: flex; justify-content: space-between;"> <div> 11/2/2005 11/2/2005 11/2/2005 11/2/2005 11/2/2005 11/2/2005 </div> <div> 11/2/2005 11/2/2005 11/2/2005 11/2/2005 11/2/2005 11/2/2005 </div> <div> 11/2/2005 11/2/2005 11/2/2005 11/2/2005 11/2/2005 11/2/2005 </div> </div> | | | | | | | | | | <div style="display: flex; justify-content: space-between;"> <div> 11/2/2005 11/2/2005 11/2/2005 11/2/2005 11/2/2005 11/2/2005 </div> <div> 11/2/2005 11/2/2005 11/2/2005 11/2/2005 11/2/2005 11/2/2005 </div> <div> 11/2/2005 11/2/2005 11/2/2005 11/2/2005 11/2/2005 11/2/2005 </div> </div> | | | | | | | | | | <div style="display: flex; justify-content: space-between;"> <div> 11/2/2005 11/2/2005 11/2/2005 11/2/2005 11/2/2005 11/2/2005 </div> <div> 11/2/2005 11/2/2005 11/2/2005 11/2/2005 11/2/2005 11/2/2005 </div> <div> 11/2/2005 11/2/2005 11/2/2005 11/2/2005 11/2/2005 11/2/2005 </div> </div> | | | | | | | | | | <div style="display: flex; justify-content: space-between;"> <div> 11/2/2005 11/2/2005 11/2/2005 11/2/2005 11/2/2005 11/2/2005 </div> <div> 11/2/2005 11/2/2005 11/2/2005 11/2/2005 11/2/2005 11/2/2005 </div> <div> 11/2/2005 11/2/2005 11/2/2005 11/2/2005 11/2/2005 11/2/2005 </div> </div> | | | | | | | | | | <div style="display: flex; justify-content: space-between;"> <div> 11/2/2005 11/2/2005 11/2/2005 11/2/2005 11/2/2005 11/2/2005 </div> <div> 11/2/2005 11/2/2005 11/2/2005 11/2/2005 11/2/2005 11/2/2005 </div> <div> 11/2/2005 11/2/2005 11/2/2005 11/2/2005 11/2/2005 11/2/2005 </div> </div> | | | | | | | | | | <div style="display: flex; justify-content: space-between;"> <div> 11/2/2005 11/2/2005 11/2/2005 11/2/2005 11/2/2005 11/2/2005 </div> <div> 11/2/2005 11/2/2005 11/2/2005 11/2/2005 11/2/2005 11/2/2005 </div> <div> 11/2/2005 11/2/2005 11/2/2005 11/2/2005 11/2/2005 11/2/2005 </div> </div> | | | | | | | | | | <div style="display: flex; justify-content: space-between;"> <div> 11/2/2005 11/2/2005 11/2/2005 11/2/2005 11/2/2005 11/2/2005 </div> <div> 11/2/2005 11/2/2005 11/2/2005 11/2/2005 11/2/2005 11/2/2005 </div> <div> 11/2/2005 11/2/2005 11/2/2005 11/2/2005 11/2/2005 11/2/2005 </div> </div> | | | | | | | | | | <div style="display: flex; justify-content: space-between;"> <div> 11/2/2005 11/2/2005 11/2/2005 11/2/2005 11/2/2005 11/2/2005 </div> <div> 11/2/2005 11/2/2005 11/2/2005 11/2/2005 11/2/2005 11/2/2005 </div> <div> 11/2/2005 11/2/2005 11/2/2005 11/2/2005 11/2/2005 11/2/2005 </div> </div> | | | | | | | | | | <div style="display: flex; justify-content: space-between;"> <div> 11/2/2005 11/2/2005 11/2/2005 11/2/2005 11/2/2005 11/2/2005 </div> <div> 11/2/2005 11/2/2005 11/2/2005 11/2/2005 11/2/2005 11/2/2005 </div> <div> 11/2/2005 11/2/2005 11/2/2005 11/2/2005 11/2/2005 11/2/2005 </div> </div> | | | | | | | | | | <div style="display: flex; justify-content: space-between;"> <div> 11/2/2005 11/2/2005 11/2/2005 11/2/2005 11/2/2005 11/2/2005 </div> <div> 11/2/2005 11/2/2005 11/2/2005 11/2/2005 11/2/2005 11/2/2005 </div> <div> 11/2/2005 11/2/2005 11/2/2005 11/2/2005 11/2/2005 11/2/2005 </div> </div> | | | | | | | | | | <div style="display: flex; justify-content: space-between;"> <div> 11/2/2005 11/2/2005 11/2/2005 11/2/2005 11/2/2005 11/2/2005 </div> <div> 11/2/2005 11/2/2005 11/2/2005 11/2/2005 11/2/2005 11/2/2005 </div> <div> 11/2/2005 11/2/2005 11/2/2005 11/2/2005 11/2/2005 11/2/2005 </div></div> | | | | | | | | | |

† Cardinal cannot accept verbal changes. Please fax written changes to (915) 673-7020.



ARDINAL LABORATORIES

PHONE (325) 673-7001 • 2111 BEECHWOOD • ABILENE, TX 79603

PHONE (505) 393-2326 • 101 E. MARLAND • HOBBS, NM 88240

ANALYTICAL RESULTS FOR
SAFETY & ENVIRONMENTAL SOLUTIONS, INC.
ATTN: BOB ALLEN
703 E. CLINTON, #102
HOBBS, NM 88240
FAX TO: (505) 393-4388

Receiving Date: 04/14/05
Reporting Date: 04/21/05
Project Number: NOT GIVEN
Project Name: METEX NAVAJO
Project Location: ARTESIA, NM

Sampling Date: NOT GIVEN
Sample Type: SOIL
Sample Condition: COOL & INTACT
Sample Received By: AH
Analyzed By: GP/BC

| LAB NO. | SAMPLE ID | TPH (mg/Kg) | BENZENE (mg/Kg) | TOLUENE (mg/Kg) | ETHYL BENZENE (mg/Kg) | TOTAL XYLENES (mg/Kg) |
|---------|-----------|----------------|--------------------|--------------------|-----------------------------|-----------------------------|
|---------|-----------|----------------|--------------------|--------------------|-----------------------------|-----------------------------|

| | | | | | |
|-----------------------------|----------|----------|----------|----------|----------|
| ANALYSIS DATE: | 04/15/05 | 04/20/05 | 04/20/05 | 04/20/05 | 04/20/05 |
| H9714-1 EXC. #1 UPPER WEST | 294 | <0.005 | <0.005 | <0.005 | <0.015 |
| H9714-2 EXC. #2 NORTH WALL | <10 | <0.005 | <0.005 | <0.005 | <0.015 |
| H9714-3 EXC. #2 WEST WALL | <10 | <0.005 | <0.005 | <0.005 | <0.015 |
| H9714-4 EXC. #2 BOTTOM HOLE | <10 | <0.005 | <0.005 | <0.005 | <0.015 |
| H9714-5 EXC. #2 EAST WALL | 57.9 | <0.005 | <0.005 | <0.005 | <0.015 |
| H9714-6 EXC. #3 NORTH WALL | <10 | <0.005 | <0.005 | <0.005 | <0.015 |
| H9714-7 EXC. #3 WEST WALL | <10 | <0.005 | <0.005 | <0.005 | <0.015 |
| H9714-8 EXC. #3 EAST WALL | 22.6 | <0.005 | <0.005 | <0.005 | <0.015 |
| H9714-9 EXC. #3 BOTTOM HOLE | 748 | <0.005 | <0.005 | <0.005 | <0.015 |
| Quality Control | 227 | 0.091 | 0.088 | 0.094 | 0.298 |
| True Value QC | 240 | 0.100 | 0.100 | 0.100 | 0.300 |
| % Recovery | 94.7 | 90.7 | 87.6 | 94.4 | 99.2 |
| Relative Percent Difference | 11.3 | 3.5 | 7.2 | 3.9 | 5.3 |

METHODS: TRPHC-EPA 600/4-79-020 418.1; BTEX -EPA SW-846 8260

Burgess J. A. Cooke, Ph. D.

4/21/05
Date

PLEASE NOTE: Liability and Damages. Cardinal's liability and client's exclusive remedy for any claim arising, whether based in contract or tort, shall be limited to the amount paid by client for analyses. All claims, including those for negligence and any other cause whatsoever shall be deemed waived unless made in writing and received by Cardinal within thirty (30) days after completion of the applicable service. In no event shall Cardinal be liable for incidental or consequential damages, including, without limitation, business interruptions, loss of use, or loss of profits incurred by client, its subsidiaries, affiliates or successors arising out of or related to the performance of services hereunder by Cardinal, regardless of whether such claim is based upon any of the above-stated reasons or otherwise.

CHAIN-OF-CUSTODY AND ANALYSIS REQUEST

| | | | | | | | | | | | | | |
|---|--|-----------------------------|--|----------------------|--|--------------|--|-------------------------|--|-----------------|--|-----------------|--|
| Company Name: SAFETY & ENVIRONMENTAL SOLUTIONS | | | | BILL TO | | | | ANALYSIS REQUEST | | | | | |
| Project Manager: | | | | P.O. #: | | | | | | | | | |
| Address: 703 E. CLINTON, #102 | | | | Company: SAME | | | | | | | | | |
| City: HOBBBS | | | | Attn: | | | | | | | | | |
| Phone #: (505) 397-0510 | | | | Address: | | | | | | | | | |
| State: NM | | | | City: | | | | | | | | | |
| Zip: 88240 | | | | State: | | | | | | | | | |
| Project #: | | | | Phone #: | | | | | | | | | |
| Project Name: METEX NAVAJO | | | | Zip: | | | | | | | | | |
| Project Location: Artesia NM | | | | Fax #: | | | | | | | | | |
| Sample Name: Sepsia Containers | | | | | | | | | | | | | |
| FOR LAB USE ONLY | | | | | | | | | | | | | |
| Lab I.D. | | Sample I.D. | | (G)RAB OR (C)OMP. | | # CONTAINERS | | MATRIX | | PRESERV. | | SAMPLING | |
| | | | | GROUNDWATER | | | | WASTEWATER | | | | | |
| | | | | SOIL | | | | OIL | | | | | |
| | | | | SLUDGE | | | | OTHER: | | | | | |
| | | | | ACID/BASE: | | | | ICE / COOL | | | | | |
| | | | | OTHER: | | | | | | | | | |
| | | | | DATE | | | | TIME | | | | | |
| H9714-1 | | EXCAVATION #1 Upper West | | C | | 1 | | X | | X | | X | |
| -2 | | EXCAVATION #2 NORTH Wall | | C | | 1 | | X | | X | | X | |
| -3 | | EXCAVATION #2 West Wall | | C | | 1 | | X | | X | | X | |
| -4 | | EXCAVATION #2 Bottom Middle | | C | | 1 | | X | | X | | X | |
| -5 | | EXCAVATION #2 East Wall | | C | | 1 | | X | | X | | X | |
| -6 | | EXCAVATION #3 North Wall | | C | | 1 | | X | | X | | X | |
| -7 | | EXCAVATION #3 West Wall | | C | | 1 | | X | | X | | X | |
| -8 | | EXCAVATION #3 East Wall | | C | | 1 | | X | | X | | X | |
| -9 | | EXCAVATION #3 Bottom Hole | | C | | 1 | | X | | X | | X | |

PLEASE NOTE: LabID and SampleID are the client's reference for any claim arising within the period of the sample and by the client for the analysis. All claims arising from negligence and any other cause whatsoever shall be deemed waived unless made in writing and received by Central within 30 days after completion of the analysis. In no event shall Central be liable for incidental or consequential damages, including without limitation, business interruption, loss of use, or loss of profits incurred by client, its subsidiaries, affiliates or successors arising out of or related to the performance of services rendered by Central. The above shall not constitute an admission of liability or an assumption of responsibility by Central.

Terms and Conditions: Interest will be charged on all accounts more than 30 days past due at the rate of 24% per annum from the original date of invoice, and all costs of collection, including attorney's fees.

| | | | |
|--|--|--|--|
| Received By: <i>[Signature]</i> | | Received By: (Lab Staff) <i>[Signature]</i> | |
| Date: 14 Apr 05 | | Date: 14 Apr 05 | |
| Time: | | Time: | |
| Phone Result: | | Phone Result: | |
| Fax Result: | | Fax Result: | |
| REMARKS: | | REMARKS: | |



ARDINAL LABORATORIES

PHONE (325) 673-7001 • 2111 BEECHWOOD • ABILENE, TX 79603

PHONE (505) 393-2326 • 101 E. MARLAND • HOBBS, NM 88240

ANALYTICAL RESULTS FOR
SAFETY & ENVIRONMENTAL SOLUTIONS, INC.
ATTN: BOB ALLEN
703 E. CLINTON, #102
HOBBS, NM 88240
FAX TO: (505) 393-4388

Receiving Date: 04/26/05
Reporting Date: 04/29/05
Project Number: NAV 04 008
Project Name: METEX
Project Location: ARTESIA, NM

Analysis Date: 04/27/05
Sampling Date: 04/25/04
Sample Type: SOIL
Sample Condition: COOL & INTACT
Sample Received By: NF
Analyzed By: BC

| LAB NO. | SAMPLE ID | TPH (mg/Kg) |
|---------|-----------|----------------|
|---------|-----------|----------------|

| | | |
|-----------------------------|---------------------------|------|
| H9754-1 | TRENCH #1 BOTTOM HOLE | <10 |
| H9754-2 | TRENCH #1 SIDE WALLS | <10 |
| H9754-3 | TRENCH #2 BOTTOM HOLE | 23.7 |
| H9754-4 | TRENCH #2 SIDE WALLS | 502 |
| H9754-5 | TRENCH #3 BOTTOM HOLE | <10 |
| H9754-6 | TRENCH #3 SIDE WALLS | <10 |
| H9754-7 | EXCAVATION #3 BOTTOM HOLE | <10 |
| Quality Control | | 234 |
| True Value QC | | 240 |
| % Recovery | | 97.6 |
| Relative Percent Difference | | 5.4 |

METHOD: EPA 418.1

Benjamin J. Clark
Chemist

4/29/05
Date

PLEASE NOTE: **Liability and Damages.** Cardinal's liability and client's exclusive remedy for any claim arising, whether based in contract or tort, shall be limited to the amount paid by client for analyses. All claims, including those for negligence and any other cause whatsoever shall be deemed waived unless made in writing and received by Cardinal within thirty (30) days after completion of the applicable service. In no event shall Cardinal be liable for incidental or consequential damages, including, without limitation, business interruptions, loss of use, or loss of profits incurred by client, its subsidiaries, affiliates or successors arising out of or related to the performance of services hereunder by Cardinal, regardless of whether such claim is based upon any of the above-stated reasons or otherwise.

ORDINAL LABORATORIES, INC.

2111 Beechwood, Abilene, TX 79603 101 East Marland, Hobbs, NM 88240
(325) 673-7001 Fax (325) 673-7020 (505) 393-2326 Fax (505) 393-2476

Page _____ of _____

CHAIN-OF-CUSTODY AND ANALYSIS REQUEST

| Company Name: JEST | | | | BILL TO | | | | ANALYSIS REQUEST | | | | | | | | | | | | | | |
|--|---------------------------|-------------------|--------------|---------------------|------------|------|-----|-------------------------|---------|------------|------------|----------|-------|------|--|---|--|--|--|--|---------|--|
| Project Manager: [Signature] | | | | P.O. #: SAME | | | | | | | | | | | | | | | | | | |
| Address: 703 E. Clinton | | | | Company: | | | | | | | | | | | | | | | | | | |
| City: Hobbs | | | | Attn: | | | | | | | | | | | | | | | | | | |
| State: NM Zip: 88240 | | | | Address: | | | | | | | | | | | | | | | | | | |
| Phone #: 505 597-0570 Fax #: 505 593-4888 | | | | City: | | | | | | | | | | | | | | | | | | |
| Project #: NAV 04008 Project Owner: Navajo | | | | State: | | | | | | | | | | | | | | | | | | |
| Project Name: METEX | | | | Phone #: | | | | | | | | | | | | | | | | | | |
| Project Location: ALTERIA NM | | | | Fax #: | | | | | | | | | | | | | | | | | | |
| Sampler Name: Sergio Contreras | | | | | | | | | | | | | | | | | | | | | | |
| FOR LAB USE ONLY | | | | | | | | | | | | | | | | | | | | | | |
| Lab I.D. | Sample I.D. | (G)RAB OR (C)OMP. | # CONTAINERS | MATRIX | | | | | | PRESERV. | | SAMPLING | DATE | TIME | | | | | | | | |
| | | | | GROUNDWATER | WASTEWATER | SOIL | OIL | SLUDGE | OTHER : | ACID/BASE: | ICE / COOL | | | | | | | | | | OTHER : | |
| H754 -1 | Trench #1 Bottom Hole | | 1 | X | | | | | | | X | | ZSARS | | | X | | | | | | |
| -2 | Trench #1 Side Walls | | 1 | X | | | | | | | X | | | | | X | | | | | | |
| -3 | Trench #2 Bottom Hole | | 1 | X | | | | | | | X | | | | | X | | | | | | |
| -4 | Trench #2 Side Walls | | 1 | X | | | | | | | X | | | | | X | | | | | | |
| -5 | Trench #3 Bottom Hole | | 1 | X | | | | | | | X | | | | | X | | | | | | |
| -6 | Trench #3 Side Walls | | 1 | X | | | | | | | X | | | | | X | | | | | | |
| -7 | Excavation #3 Bottom Hole | | 1 | X | | | | | | | X | | | | | X | | | | | | |

PLEASE NOTE: Liability and Damages. Cardinal's liability and client's exclusive remedy for any claim arising whether based in contract or tort, shall be limited to the amount paid by the client for the service. All claims including those for negligence and any other causes whatsoever shall be deemed waived unless made in writing and received by Cardinal within 30 days after completion of the applicable analysis. In no event shall Cardinal be liable for incidental or consequential damages, including without limitation, business interruption, loss of use, or loss of profits incurred by client, its subsidiaries, affiliates or successors arising out of or related to the performance of services heretofore by Cardinal, regardless of whether such claim is based upon any of the above stated reasons or otherwise.

Terms and Conditions: Interest will be charged on all accounts more than 30 days past due at the rate of 24% per annum from the original date of invoice, and all costs of collections, including attorney's fees.

| | | | |
|---|--|--|--|
| Relinquished By: [Signature] | Date: _____ | Received By: [Signature] | Date: _____ |
| Delivered By: (Circle One) [Signature] Sample - UPS - Bus - Other: | Date: 20 APR 05 Time: _____ | Received By: (Lab Staff) [Signature] | Date: _____ Time: _____ |
| Sample Condition Temp. °C _____ Intact? <input checked="" type="checkbox"/> Yes <input type="checkbox"/> No <input type="checkbox"/> Yes <input type="checkbox"/> No | | Checked By: [Signature] (Initials) _____ | |
| REMARKS: Phone Result: <input type="checkbox"/> Yes <input type="checkbox"/> No Fax Result: <input type="checkbox"/> Yes <input type="checkbox"/> No | | | |

† Cardinal cannot accept verbal changes. Please fax written changes to (325) 673-7020.

Appendix C

Site Photos



Initial Response



Initial Response



Skim Operation East of Pond



Skim Operation East Side of Pond



Skim Operation, Boom East Side of Pool



Leak Site



Leak Site & Pond Looking Southwest



Pond w/Boom



Skim Operation



Burning Operation



Burning Operation



Burning Operation



Site Facing North



Site Facing Northeast



Site Facing West