

DATE 1/30/03	SUSPENSE 2/19/03	ENGINEER DRC	LOGGED IN MW	TYPE NSL	APPROVAL KRVO303/33388
--------------	------------------	--------------	--------------	----------	------------------------

ABOVE THIS LINE FOR DIVISION USE ONLY

## NEW MEXICO OIL CONSERVATION DIVISION

- Engineering Bureau -

1220 South St. Francis Drive, Santa Fe, NM 87505



### ADMINISTRATIVE APPLICATION CHECKLIST

THIS CHECKLIST IS MANDATORY FOR ALL ADMINISTRATIVE APPLICATIONS FOR EXCEPTIONS TO DIVISION RULES AND REGULATIONS WHICH REQUIRE PROCESSING AT THE DIVISION LEVEL IN SANTA FE

#### Application Acronyms:

**[NSL-Non-Standard Location] [NSP-Non-Standard Proration Unit] [SD-Simultaneous Dedication]**  
**[DHC-Downhole Commingling] [CTB-Lease Commingling] [PLC-Pool/Lease Commingling]**  
**[PC-Pool Commingling] [OLS - Off-Lease Storage] [OLM-Off-Lease Measurement]**  
**[WFX-Waterflood Expansion] [PMX-Pressure Maintenance Expansion]**  
**[SWD-Salt Water Disposal] [IPI-Injection Pressure Increase]**  
**[EOR-Qualified Enhanced Oil Recovery Certification] [PPR-Positive Production Response]**

#### [1] TYPE OF APPLICATION - Check Those Which Apply for [A]

- [A] Location - Spacing Unit - Simultaneous Dedication  
☒ NSL ☐ NSP ☐ SD

Check One Only for [B] or [C]

- [B] Commingling - Storage - Measurement  
☐ DHC ☐ CTB ☐ PLC ☐ PC ☐ OLS ☐ OLM

- [C] Injection - Disposal - Pressure Increase - Enhanced Oil Recovery  
☐ WFX ☐ PMX ☐ SWD ☐ IPI ☐ EOR ☐ PPR

- [D] Other: Specify \_\_\_\_\_

#### [2] NOTIFICATION REQUIRED TO: - Check Those Which Apply, or ☐ Does Not Apply

- [A] ☐ Working, Royalty or Overriding Royalty Interest Owners  
 [B] ☒ Offset Operators, Leaseholders or Surface Owner  
 [C] ☐ Application is One Which Requires Published Legal Notice  
 [D] ☐ Notification and/or Concurrent Approval by BLM or SLO  
U.S. Bureau of Land Management - Commissioner of Public Lands, State Land Office  
 [E] ☐ For all of the above, Proof of Notification or Publication is Attached, and/or,  
 [F] ☐ Waivers are Attached

#### [3] SUBMIT ACCURATE AND COMPLETE INFORMATION REQUIRED TO PROCESS THE TYPE OF APPLICATION INDICATED ABOVE.

[4] **CERTIFICATION:** I hereby certify that the information submitted with this application for administrative approval is **accurate** and **complete** to the best of my knowledge. I also understand that **no action** will be taken on this application until the required information and notifications are submitted to the Division.

**Note: Statement must be completed by an individual with managerial and/or supervisory capacity.**

Mary Corley  
Print or Type Name

*Mary Corley*  
Signature

Sr. Regulatory Analyst 01/23/2003

Title Date

corleym1@bp.com  
e-mail Address

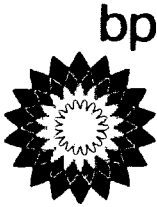

San Juan Business Unit

Mary Corley  
WL1-19.171  
281-366-4491 (direct)  
281-366-0700 (FAX)  
[corleym@bp.com](mailto:corleym@bp.com)

P. O. Box 3092  
Houston, Texas 77253-3092  
501 Westlake Park Boulevard  
Houston, Texas 77079

January 23, 2003

Mr. Michael Stogner  
New Mexico Oil Conservation Division  
1220 South St Francis Drive  
P.O. Box 6429  
Santa Fe, NM 87505

Application for Non-Standard Well Location  
Hughes A Well No. 3N  
E/2 Section 28-T291N-R08W  
Basin Dakota and Blanco Mesaverde Pools  
San Juan County, New Mexico

AP America Production Company respectfully requests an administrative approval for a non-standard well location for the Hughes A Well No. 3N to be drilled at a location of 540' FSL and 940' FEL of Section 28, T29N-R08W. The non-standard location is necessitated by topographical conditions and would insure the conservation of surface and subsurface resources in the area.

Cutter Dam as shown on Attachment APD 2 encompasses the majority of the acreage within Section 28 and prohibits the drilling of a well at a standard location within east half of the section. To aid in your review attached is a C-102 Well Location Plat showing the well location, a topographical map (APD Map # 1), a 9 section plat showing the offset wells and operators and copy of an Ariel photo with the well location indicated.

Attached is a listing of all offset operators who are being furnished a copy of this application via certified mail return receipt requested.

Your attention to this matter is greatly appreciated. Should you have any questions concerning this application please do not hesitate to call me at 281-366-4491.

Sincerely,

Mary Corley

cc: Frank Chavez, Supervisor  
NMOCD District III  
1000 Rio Brazos Road  
Aztec, NM 87410

Offset Operators (See Attached List)

Offset Operators  
BP America Production Com3N 1M  
E/2 Section 28-T29N-R08W  
Basin Dakota and Blanco Mesaverde Pools  
San Juan County, New Mexico

Conoco Inc.  
600 North Dairy Ashford  
Houston, TX 77079-1175

Burlington Resources  
P.O. Box 4289  
Farmington, NM 87499-4289

District I  
PO Box 1980, Hobbs NM 88241-1980  
District II  
PO Drawer KK, Artesia, NM 87211-0719  
District III  
1000 Rio Brazos Rd., Aztec, NM 87410  
District IV  
PO Box 2088, Santa Fe, NM 87504-2088

State of New Mexico  
Energy, Minerals & Natural Resources Department

OIL CONSERVATION DIVISION  
PO Box 2088  
Santa Fe, NM 87504-2088

Form C-102  
Revised February 21, 1994  
Instructions on back  
Submit to Appropriate District Office  
State Lease - 4 Copies  
Fee Lease - 3 Copies  
☐ AMENDED REPORT

WELL LOCATION AND ACREAGE DEDICATION PLAT

<sup>1</sup> API Number	<sup>2</sup> Pool Code	<sup>3</sup> Pool Name
	71599 & 72319	BASIN DAKOTA & BLANCO MESA VERDE
<sup>4</sup> Property Code	<sup>5</sup> Property Name	<sup>6</sup> Well Number
000 701	Hughes A	# 3A
<sup>7</sup> OGRID No.	<sup>8</sup> Operator Name	<sup>9</sup> Elevation
000 778	BP AMERICA PRODUCTION COMPANY	6313

<sup>10</sup> Surface Location

UL or Lot No.	Section	Township	Range	Lot Idn	Feet from the	North/South line	Feet from the	East/West line	County
P	28	29 N	8 W		540	SOUTH	940	EAST	SAN JUAN

<sup>11</sup> Bottom Hole Location If Different From Surface

<sup>7</sup> UL or lot no.	Section	Township	Range	Lot Idn	Feet from the	North/South line	Feet from the	East/West line	County
<sup>12</sup> Dedicated Acres	<sup>13</sup> Joint or Infill	<sup>14</sup> Consolidation Code	<sup>15</sup> Order No.						
320									

NO ALLOWABLE WILL BE ASSIGNED TO THIS COMPLETION UNTIL ALL INTERESTS HAVE BEEN CONSOLIDATED  
OR A NON-STANDARD UNIT HAS BEEN APPROVED BY THE DIVISION

<sup>16</sup>	<sup>17</sup> OPERATOR CERTIFICATION
Standard 640 acre Section all Fed.	I hereby certify that the information contained herein is true and complete to the best of my knowledge and belief.
	Signature: <i>Mary Corley</i>
	Printed Name: Mary Corley
	Title: Sr. Regulatory Analyst
	Date: 01.20.2003
	<sup>18</sup> SURVEYOR CERTIFICATION
	I hereby certify that the well location shown on this plat was plotted from field notes of actual surveys made by me or under my supervision, and that the same is true and correct to the best of my belief.
	December 11, 2002
	Date of Survey
	Signature and Seal of Professional Surveyor
	
	7016
	Certificate Number

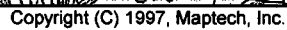

APD-1

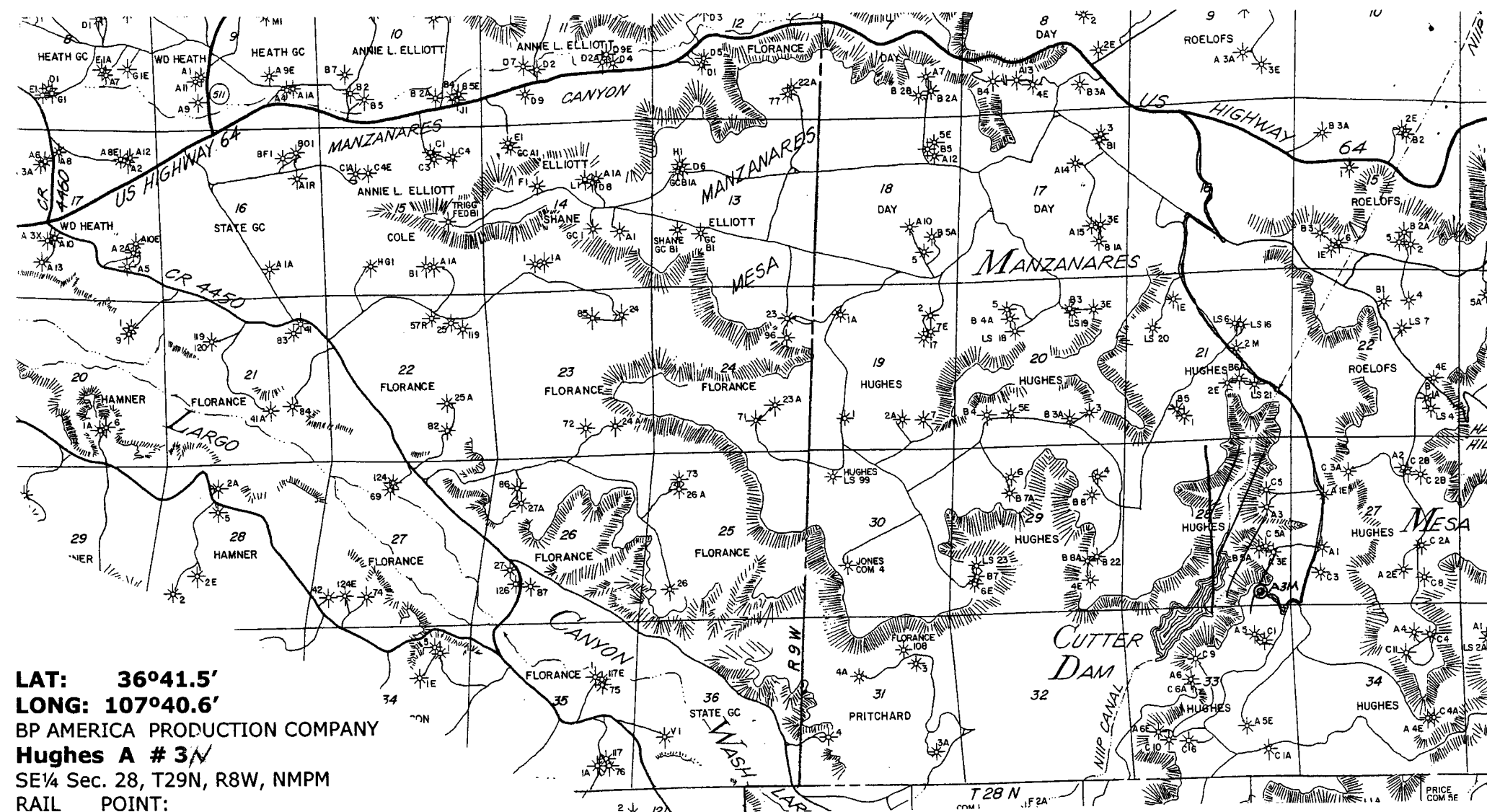

**LAT: 36°41.5'**  
**LONG: 107°40.6'**  
 BP AMERICA PRODUCTION COMPANY  
**Hughes A # 3N**  
 SE¼ Sec. 28, T29N, R8W, NMPM  
 RAIL POINT:  
 MUD POINT:  
 CEMENT POINT:

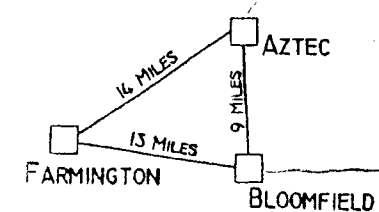
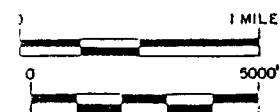

US Hwy 64  
 17.8 miles

APD-2

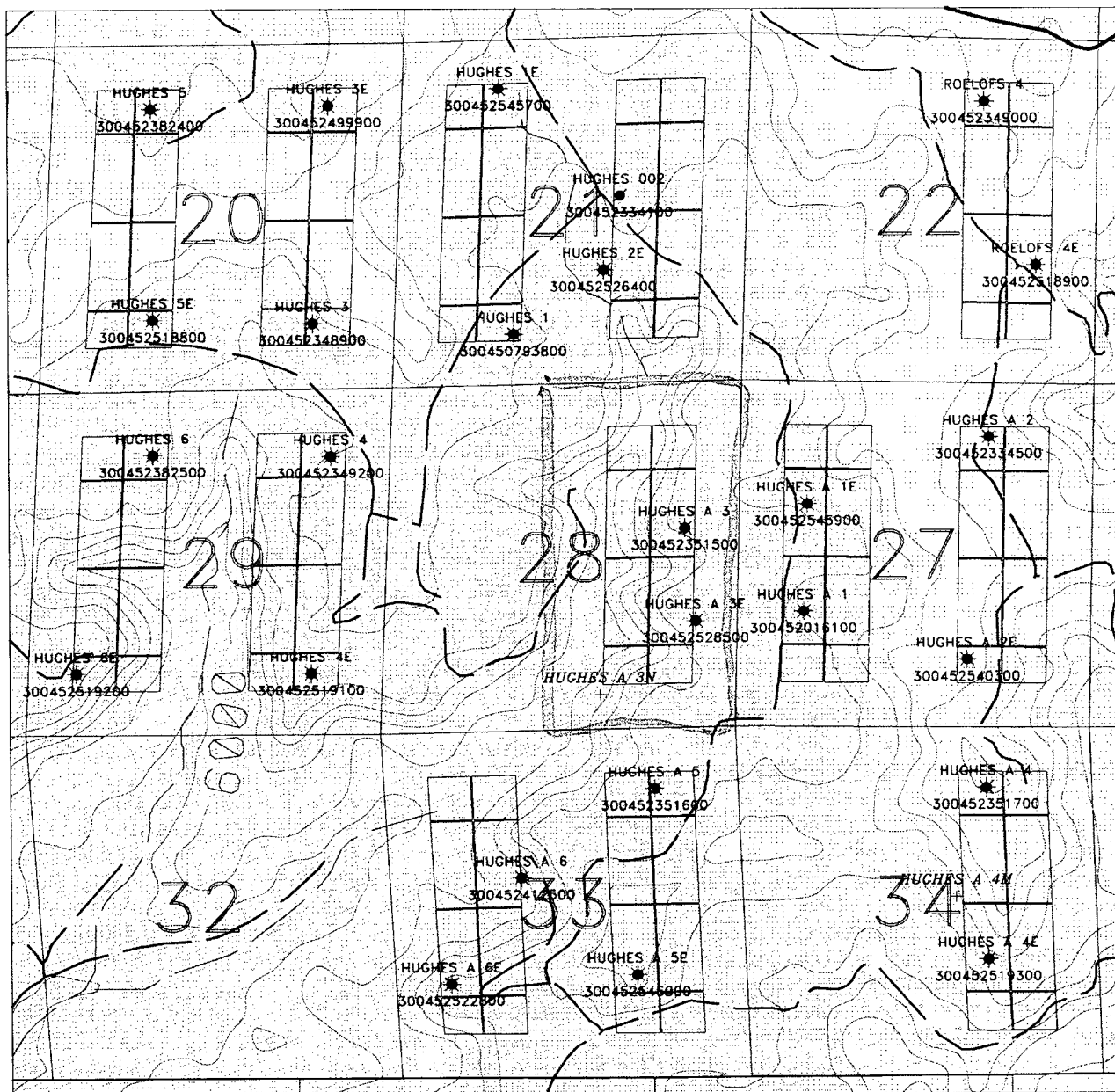

#### WELL SYMBOL LEGEND

- ★ Active Well
- Abandoned Well
- Inactive Prior Year

#### COLOR LEGEND

- BP America Production Co.
- Burlington Operated
- Conoco Operated
- Phillips Operated
- Other Co. Operated

#### Special Well Legend

- 2002 Drilled Location
- ◆ 2002 Staked Location
- 2002 Contingent Location
- + 2003 Proposed Location

BP America Production Company  
Houston, Texas

San Juan Basin

9 Section 29N 8W Sec. 28  
Dakota Wells  
Hughes A 3N

SCALE: DRAWN: C. SACKETT DATE: 13-DEC-2002



DATE	13-DEC-2002
------	-------------





Hughes A3N – 29N 8W section 28  
Staked location :540FSL x 1940FEL  
Non standard location by 120ft due to location to Cutter Lake