

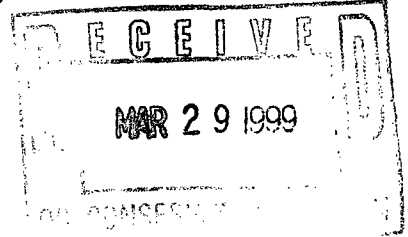

Mid-Continent Region
Exploration/Production

Conoco Inc.
10 Desta Drive, Suite 100W
Midland, TX 79705-4500
(915) 686-5400



March 26, 1999

Mr. Michael Stogner
New Mexico Oil Conservation Division
2040 Pacheco
Santa Fe, New Mexico 87504

RE: Application for Non-standard Location
Basin Dakota Pool
San Juan 28-7 Unit # 234M
805' FSL & 160' FEL
Section 15, T-28-N, R-7-W, P
Rio Arriba, NM

Dear Mr. Stogner,

Conoco Inc plans to drill the above referenced well in 1999. The Basin Dakota pool rules state that this well must be 790' from the section lines. This well is staked 805' FSL and 160' FEL. This location places the well only 160' from the east section line thereby requiring this application for a non-standard location order. The referenced location is an open, 160 acre Dakota infill site authorized for drilling by Order # R 11139. Initially a standard location was staked however this location proved inaccessible due to topographic problems. The new location has been field checked and approved by the BLM and will not compromise the validity of information that proposed the drilling of this 80 acre Dakota pilot infill well. Please note that the location is interior to the 28-7 unit, and does not encroach on any unit boundaries. Conoco is the sole operator of the 28-7 unit therefore they are the only offset operator. An application to downhole commingle (C107A) the Blanco Mesaverde and Basin Dakota was submitted February 20, 1999 referencing the previous standard location. Upon approval of this non-standard location request we will notify the appropriate parties as to the amended location.

Conoco, respectfully requests that a non-standard location for the Basin Dakota Pool be issued for the referenced well for the reasons cited above. If there are any questions concerning this application, please feel free to call me at (915) 686-5798.

Sincerely,

Kay Maddox
Kay Maddox
Regulatory Agent

Cc: OCD- Aztec

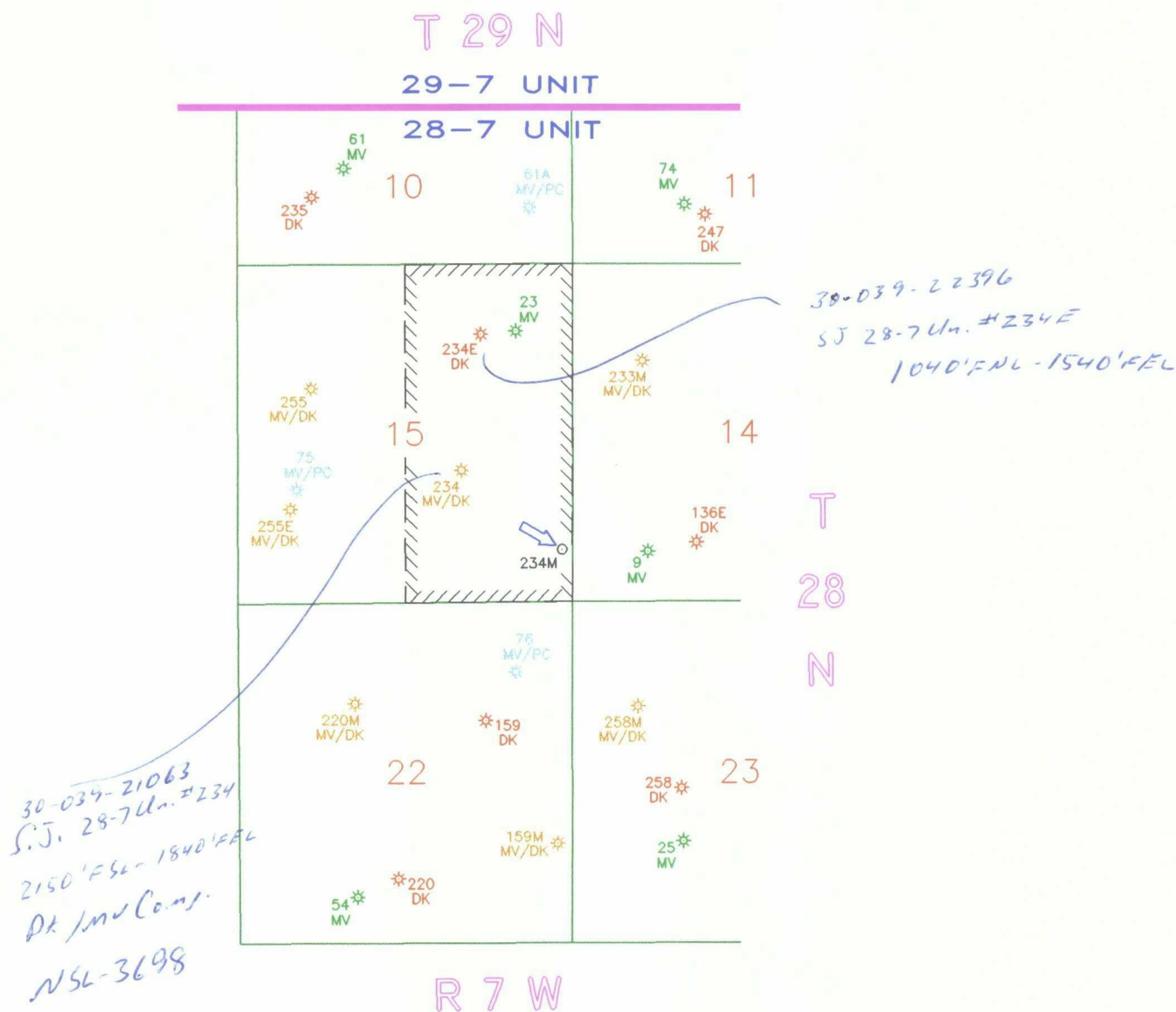

SAN JUAN 28-7 UNIT
RIO ARriba CO., N.M.

NOTES		<div><div>conoco</div><div>EPNGNA MIDLAND DIVISION</div></div>									
CONOCO OPERATES ALL WELLS IN THE 28-7 UNIT. NSL IS INTERIOR TO THE 28-7 UNIT. 80 ACRE DAKOTA PILOT, APPROVED AT 1020' FSL & 895' FEL PER ORDER NO. R-11139 (CASE 12122). SURFACE / ACCESS PROBLEMS NECESSITATE A MOVE TO 805' FSL & 160' FEL. BASIN DAKOTA NSL REQUESTED. LOCATION IS STANDARD FOR 80 ACRE BLANCO MESAVERDE PER ORDER NO. R-10987-A (CASE 12069).	DATE: 03/15/99	CONOCO 28-7 UNIT MESAVERDE & DAKOTA PRODUCERS San Juan 28-7 Unit #234M Basin Dakota Pool Non-Standard Location									
	DRAWN BY: GLG										
	CHECKED BY:										
	APPROVED BY:	<table><tr><td>STATE</td><td>API COUNTY</td><td>WELL</td><td>DRAWING</td></tr><tr><td>30</td><td>\ 039 \</td><td>-</td><td>28-7_252</td></tr></table>		STATE	API COUNTY	WELL	DRAWING	30	\ 039 \	-	28-7_252
	STATE			API COUNTY	WELL	DRAWING					
30	\ 039 \	-	28-7_252								
SCALE: 1" = 2640'											
STATE PLANE COORDINATES REFERRED TO NAD27 - N.M. WEST STATE PLANE COORDINATES ZONE - 3003	CONOCO INC. OFFICE 10 DESTA DRIVE WEST MIDLAND, TEXAS 79705										

District I
PO Box 1980, Hobbs, NM 88241-1980

District II
PO Drawer DD, Artesia, NM 88211-0719

District III
1000 Rio Brazos Rd. Aztec, NM 87410

District IV
PO Box 2088, Santa Fe, NM 87504-2088

State of New Mexico
Energy, Minerals & Natural Resources Department

OIL CONSERVATION DIVISION
PO Box 2088
Santa Fe, NM 87504-2088

Form C-102

Revised February 21, 1994
instructions on back

Submit to Appropriate District Office
State Lease - 4 Copies
Fee Lease - 3 Copies

☐ AMENDED REPORT

WELL LOCATION AND ACREAGE DEDICATION PLAT

API Number 30-039-N/A		2 Pool Code 72319 / 71599		3 Pool Name Blanco Mesaverde / Basin Dakota	
4 Property Code 016608		5 Property Name San Juan 28-7 Unit			6 Well Number #234M
7 OGRID No. 005073		8 Operator Name Conoco Inc., 10 Desta Drive, Ste. 100W, Midland, TX 79705-4500			9 Elevation

10 Surface Location

UL or lot no.	Section	Township	Range	Lot Idn	Feet from the	North/South line	Feet from the	East/West line	County
P	15	28N	7W		805'	South	160'	East	Rio Arriba

11 Bottom Hole Location If Different From Surface

UL or lot no.	Section	Township	Range	Lot Idn	Feet from the	North/South line	Feet from the	East/West line	County

12 Dedicated Acres 320	13 Joint or Infill	14 Consolidation Code	15 Order No.
---------------------------	--------------------	-----------------------	--------------

NO ALLOWABLE WILL BE ASSIGNED TO THIS COMPLETION UNTIL ALL INTERESTS HAVE BEEN CONSOLIDATED OR A NON-STANDARD UNIT HAS BEEN APPROVED BY THE DIVISION

16			17 OPERATOR CERTIFICATION I hereby certify that the information contained herein is true and complete to the best of my knowledge and belief Signature Kay Maddox Printed Name Regulatory Agent Title March 25, 1999 Date	
			18 SURVEYOR CERTIFICATION I hereby certify that the well location shown on this plat was plotted from field notes of actual surveys made by me or under my supervision, and that the same is true and correct to the best of my belief.	
			Date of Survey Signature and Seal of Professional Surveyor:	
			Certificate Number	

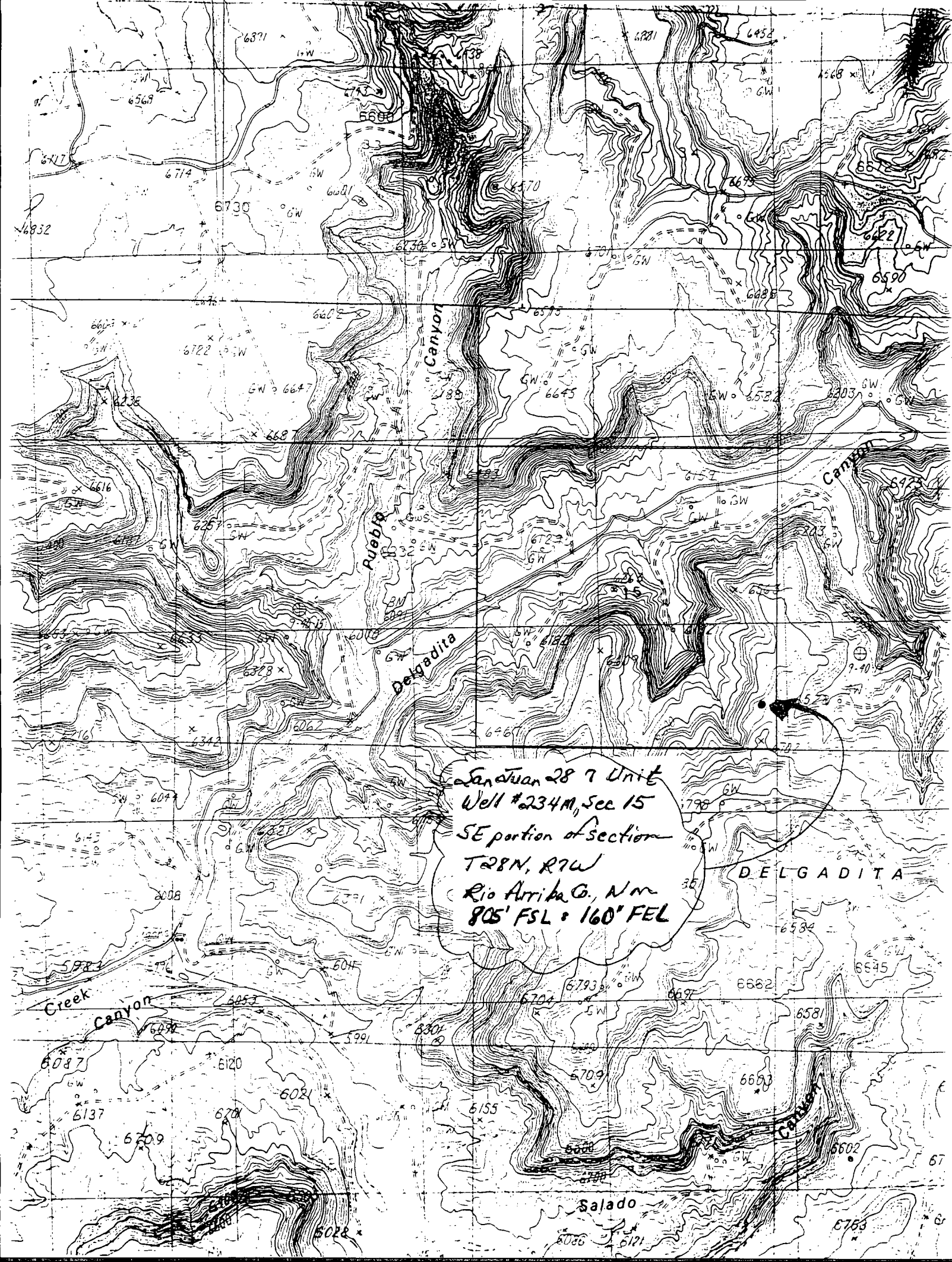



STATE OF NEW MEXICO
ENERGY, MINERALS AND NATURAL RESOURCES DEPARTMENT

OIL CONSERVATION DIVISION

2040 S. PACHECO
SANTA FE, NEW MEXICO 87505
(505) 827-7131

August 27, 1996

Conoco, Inc.
10 Desta Drive - Suite 100W
Midland, Texas 79705-4500
Attention: Jerry W. Hoover

Administrative Order NSL-3698

Dear Mr. Hoover:

Reference is made to your application dated August 16, 1996 for an unorthodox gas well location for both the Blanco-Mesaverde and Basin-Dakota Pools for the existing San Juan "28-7" Unit Well No. 234 (API No. 30-039-21063) located 2150 feet from the South line and 1840 feet from the East line (Unit J) of Section 15, Township 28 North, Range 7 West, NMPM, Rio Arriba County, New Mexico.

Production from both pools in said well is to be included to the existing standard 320-acre gas spacing and proration units comprising the E/2 of said Section 15, which the Mesaverde production is currently dedicated to Conoco's San Juan "28-7" Unit Well No. 23 (API No. 30-039-07433), located at a standard gas well location 990 feet from the North and East lines (Unit A) of said Section 15 and the Dakota production is currently dedicated to Conoco's San Juan "28-7" Unit Well No. 234-E (API No. 30-039-22396), located at a standard gas well location 1040 feet from the North line and 1540 feet from the East line (Unit B) of said Section 15.

By the authority granted me under the provisions of Rule 2(d) of the "Special Rules and Regulations for the Blanco-Mesaverde Pool" and the "Basin-Dakota Pool", as promulgated by Division Order No. R-8170, as amended, the above-described unorthodox gas well location is hereby approved.

Sincerely,

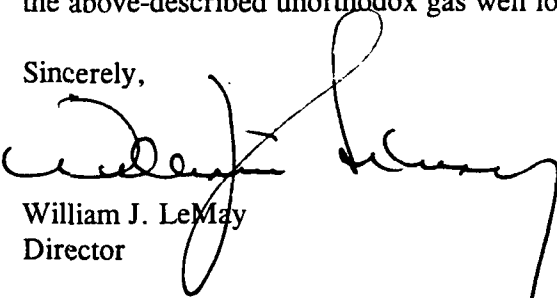
William J. LeMay
Director

WJL/MES/kv

cc: Oil Conservation Division - Aztec
U. S. Bureau of Land Management - Farmington
W. Thomas Kellahin - Santa Fe
File: DHC-1252

CMD :
OG5SECTONGARD
INQUIRE LAND BY SECTION03/30/99 08:35:19
OGOMES -TPJW
PAGE NO: 2

Sec : 15 Twp : 28N Rng : 07W Section Type : NORMAL

L 40.00 Federal owned U A A	K 40.00 Federal owned U	J 40.00 Federal owned U A A	I 40.00 Federal owned U
M 40.00 Federal owned U	N 40.00 Federal owned U	O 40.00 Federal owned U	P 40.00 Federal owned U

PF01 HELP
PF07 BKWDPF02
PF08 FWDPF03 EXIT
PF09 PRINTPF04 GoTo
PF10 SDIVPF05
PF11PF06
PF12

CMD :
OG6IWCM

ONGARD
INQUIRE WELL COMPLETIONS

03/30/99 08:35:35
OGOMES -TPJW

API Well No : 30 39 21063 Eff Date : 03-01-1995 WC Status : A
Pool Idn : 71599 BASIN DAKOTA (PRORATED GAS)
OGRID Idn : 5073 CONOCO INC
Prop Idn : 16608 SAN JUAN 28 7 UNIT

Well No : 234
GL Elevation: 6177

	U/L	Sec	Township	Range	North/South	East/West	Prop/Act (P/A)
B.H. Locn	: J	15	28N	07W	FTG 2150 F S	FTG 1840 F E	P
Lot Identifier:							
Dedicated Acre:							
Lease Type	: F						
Type of consolidation (Comm, Unit, Forced Pooling - C/U/F/O)							

M0025: Enter PF keys to scroll

PF01 HELP	PF02	PF03 EXIT	PF04 GoTo	PF05	PF06
PF07	PF08	PF09	PF10 NEXT-WC	PF11 HISTORY	PF12 NXTREC

CMD :
OG6IWCM

ONGARD
INQUIRE WELL COMPLETIONS

03/30/99 08:36:04
OGOMES -TPJW

API Well No : 30 39 22396 Eff Date : 03-01-1995 WC Status : A
Pool Idn : 71599 BASIN DAKOTA (PRORATED GAS)
OGRID Idn : 5073 CONOCO INC
Prop Idn : 16608 SAN JUAN 28 7 UNIT

Well No : 234E
GL Elevation: 6146

	U/L	Sec	Township	Range	North/South	East/West	Prop/Act (P/A)
	---	---	-----	-----	-----	-----	-----
B.H. Locn	: B	15	28N	07W	FTG 999 F S	FTG 999 F E	P
Lot Identifier:							
Dedicated Acre:							
Lease Type	: F						
Type of consolidation							

(Comm, Unit, Forced Pooling - C/U/F/O) :

M0025: Enter PF keys to scroll

PF01 HELP	PF02	PF03 EXIT	PF04 GoTo	PF05	PF06
PF07	PF08	PF09	PF10 NEXT-WC	PF11 HISTORY	PF12 NXTREC

CMD :
OG5SECTONGARD
INQUIRE LAND BY SECTION03/30/99 08:35:12
OGOMES -TPJW
PAGE NO: 1

Sec : 15 Twp : 28N Rng : 07W Section Type : NORMAL

D 40.00 Federal owned U	C 40.00 Federal owned U	B 40.00 Federal owned U A	A 40.00 Federal owned U A A
E 40.00 Federal owned U A	F 40.00 Federal owned U	G 40.00 Federal owned U	H 40.00 Federal owned U

PF01 HELP
PF07 BKWDPF02
PF08 FWDPF03 EXIT
PF09 PRINTPF04 GoTo
PF10 SDIVPF05
PF11PF06
PF12