



Texaco E & P

205 E. Bender Blvd.
Hobbs NM 88240
505 393 7191

NSL (SD)

12/16/96

NOV 25

OWN DIVISION
VED

119 8 52

November 19, 1996

GOV - STATE AND LOCAL GOVERNMENTS

Application for Non-Standard Location (S.J. Sarkeys #5)

Application for Simultaneous Dedication (S.J. Sarkeys #1 & #5)

S. J. Sarkeys #5, Unit C, Sec. 26, T21S, R37E, API No. 30-025-22023.

S. J. Sarkeys #1, Unit E, Sec. 26, T21S, R37E, API No. 30-025-06791.

Lea County, New Mexico

NSL-TUB(SD)

NSL-TUB.SD

Attention: Mr. Michael E. Stogner

Sir:

Texaco Exploration & Production Inc., respectfully requests administrative approval for a Non-Standard Location, for the S. J. Sarkeys #5, (API No. 30-025-22023), and simultaneous dedication for the S.J. Sarkeys #1, (API No. 30-025-06791), & S. J. Sarkeys #5, (API No. 30-025-22023) in the Tubb Oil & Gas pool. This well is currently at its economic limit in the Wantz Abo.

Attached is NMOCD form C102 identifying the proposed situation on the subject 160 acre proration unit.

Texaco has notified offset operators of this application by copy of this application package sent by certified mail. Shell Western E & P Inc.'s certified card came back not signed and not dated, so I have attached their signed waiver concerning the above (see attached offset operator's list and certified mail receipts). If you need further information concerning this matter, please contact me at (505)-397-0432, Thank you for your consideration of this proposal.

Sincerely,

Paula S. Ives
Engineer Assistant

attachments

cc: Offset Operators

NMOCD, P.O. Box 1980, Hobbs, N.M. 88240

DISTRICT I

P.O. Box 1980, Hobbs, NM 88241-1980

DISTRICT II

P.O. Box Drawer DD, Artesia, NM 88211-0719

DISTRICT III

1000 Rio Brazos Rd., Aztec, NM 87410

DISTRICT IV

P.O. Box 2088, Santa Fe, NM 87504-2088

State of New Mexico

Energy, Minerals and Natural Resources Department

Form C-102

Revised February 10, 1994

Instructions on back

Submit to Appropriate District Office

State Lease - 4 Copies

Fee Lease - 3 Copies

☐ AMENDED REPORT

OIL CONSERVATION DIVISION

P.O. Box 2088

Santa Fe, New Mexico 87504-2088

WELL LOCATION AND ACREAGE DEDICATION PLAT

¹ API Number 30 025 22023	² Pool Code 60240	³ Pool Name TUBB OIL & GAS
⁴ Property Code 011076	⁵ Property Name SARKEYS, S. J.	⁶ Well No. 5
⁷ OGRID Number 022351	⁸ Operator Name TEXACO EXPLORATION & PRODUCTION INC.	⁹ Elevation

¹⁰ Surface Location

UI or lot no.	Section	Township	Range	Lot.Idn	Feet From The	North/South Line	Feet From The	East/West Line	County
C	26	21S	37E		330	NORTH	2310	WEST	LEA

¹¹ Bottom Hole Location If Different From Surface

UI or lot no.	Section	Township	Range	Lot.Idn	Feet From The	North/South Line	Feet From The	East/West Line	County
---------------	---------	----------	-------	---------	---------------	------------------	---------------	----------------	--------

¹² Dedicated Acres 160	¹³ Joint or Infill No	¹⁴ Consolidation Code	¹⁵ Order No.
--------------------------------------	-------------------------------------	----------------------------------	-------------------------

NO ALLOWABLE WILL BE ASSIGNED TO THIS COMPLETION UNTIL ALL INTERESTS HAVE BEEN CONSOLIDATED
OR A NON-STANDARD UNIT HAS BEEN APPROVED BY THE DIVISION

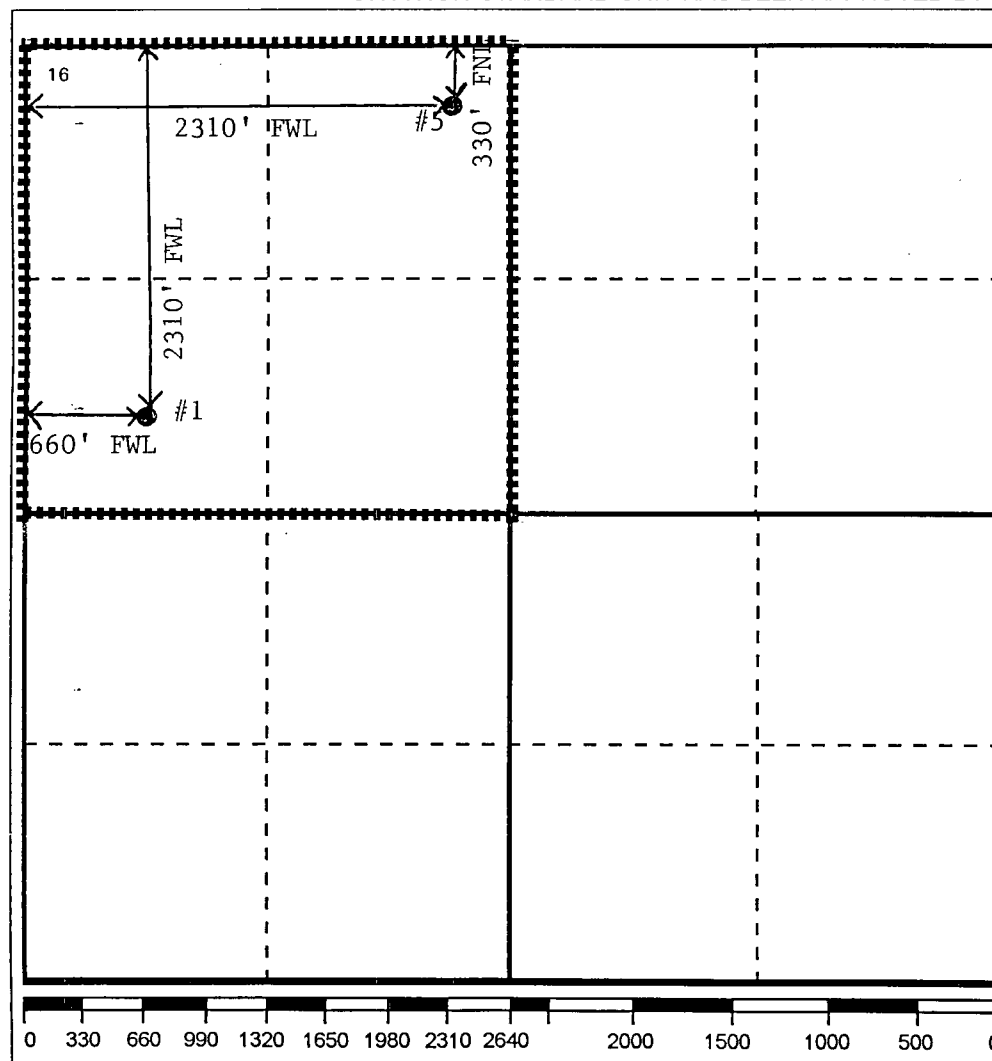

17 OPERATOR CERTIFICATION

I hereby certify that the information
contained herein is true and complete to the
best of my knowledge and belief

Signature

Printed Name

Paula S. Ives

Position

Engineering Assistant

Date

10/14/96

18 SURVEYOR CERTIFICATION

I hereby certify that the well location shown
on this plat was plotted from field notes of
actual surveys made by me or under my
supervision, and that the same is true and
correct to the best of my knowledge and
belief.

Date Surveyed

Signature & Seal of
Professional Surveyor

Certificate No.

P.O. Box 1980, Hobbs, NM 88241-1980

DISTRICT II

P.O. Box Drawer DD, Artesia, NM 88211-0719

DISTRICT III

1000 Rio Brazos Rd., Aztec, NM 87410

DISTRICT IV

P.O. Box 2088, Santa Fe, NM 87504-2088

State of New Mexico
Energy, Minerals and Natural Resources Department

OIL CONSERVATION DIVISION

P.O. Box 2088

Santa Fe, New Mexico 87504-2088

Form C-102

Revised February 10, 1994

Instructions on back

Submit to Appropriate District Office

State Lease - 4 Copies

Fee Lease - 3 Copies

☐ AMENDED REPORT

WELL LOCATION AND ACREAGE DEDICATION PLAT

¹ API Number 30 025 06791	² Pool Code 60240	³ Pool Name TUBB OIL AND GAS
⁴ Property Code 011076	⁵ Property Name SARKEYS, S. J.	⁶ Well No. 1
⁷ OGRID Number 022351	⁸ Operator Name TEXACO EXPLORATION & PRODUCTION INC.	⁹ Elevation

¹⁰ Surface Location

UI or lot no.	Section	Township	Range	Lot.Idn	Feet From The	North/South Line	Feet From The	East/West Line	County
E	26	21S	37E		1980	NORTH	660	WEST	LEA

¹¹ Bottom Hole Location If Different From Surface

Ul or lot no.	Section	Township	Range	Lot.Idn	Feet From The	North/South Line	Feet From The	East/West Line	County
---------------	---------	----------	-------	---------	---------------	------------------	---------------	----------------	--------

¹² Dedicated Acres 160	¹³ Joint or Infill No	¹⁴ Consolidation Code	¹⁵ Order No.
--------------------------------------	-------------------------------------	----------------------------------	-------------------------

NO ALLOWABLE WILL BE ASSIGNED TO THIS COMPLETION UNTIL ALL INTERESTS HAVE BEEN CONSOLIDATED
OR A NON-STANDARD UNIT HAS BEEN APPROVED BY THE DIVISION

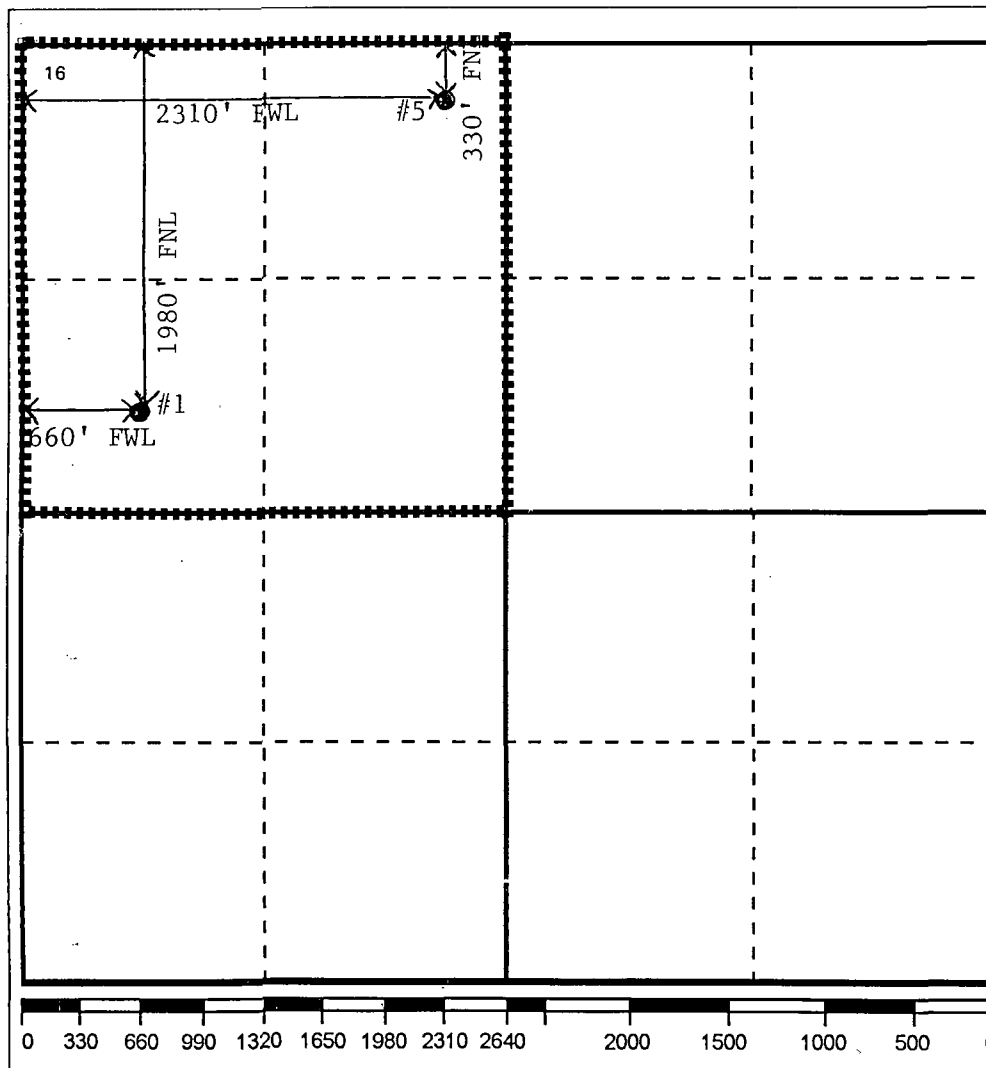

17 OPERATOR CERTIFICATION

I hereby certify that the information
contained herein is true and complete to the
best of my knowledge and belief

Signature

Printed Name

Paula S. Ives

Position

Engineering Assistant

Date _____

10/14/96

18	SURVEYOR CERTIFICATION
----	------------------------

I hereby certify that the well location shown on this plat was plotted from field notes of actual surveys made by me or under my supervision, and that the same is true and correct to the best of my knowledge and belief.

Date Surveyed

**Signature & Seal of
Professional Surveyor**

Certificate No.

Offset Operators and all Lessees of Record
S. J. Sarkeys Well No. 5
NW/4 of Section 26, T-21-S, R-37-E
Tubb Gas Formation
Lea County, New Mexico
August 16, 1996

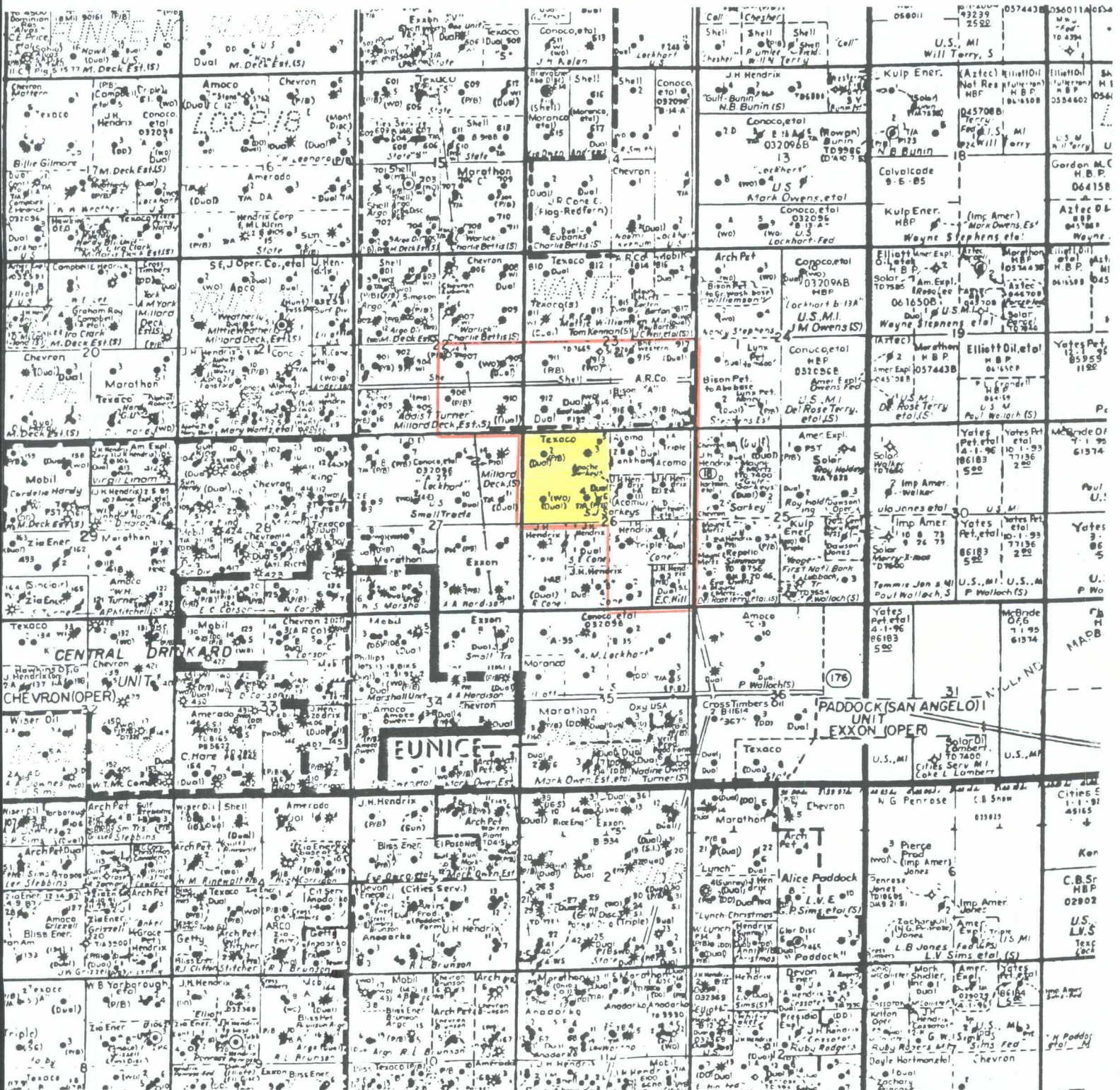

Offset Operators and all Lessees of Record
 S. J. Sarkeys Well No. 5
 NW/4 of Section 26, T-21-S, R-37-E
 Tubb Gas Formation
 Lea County, New Mexico
 August 16, 1996

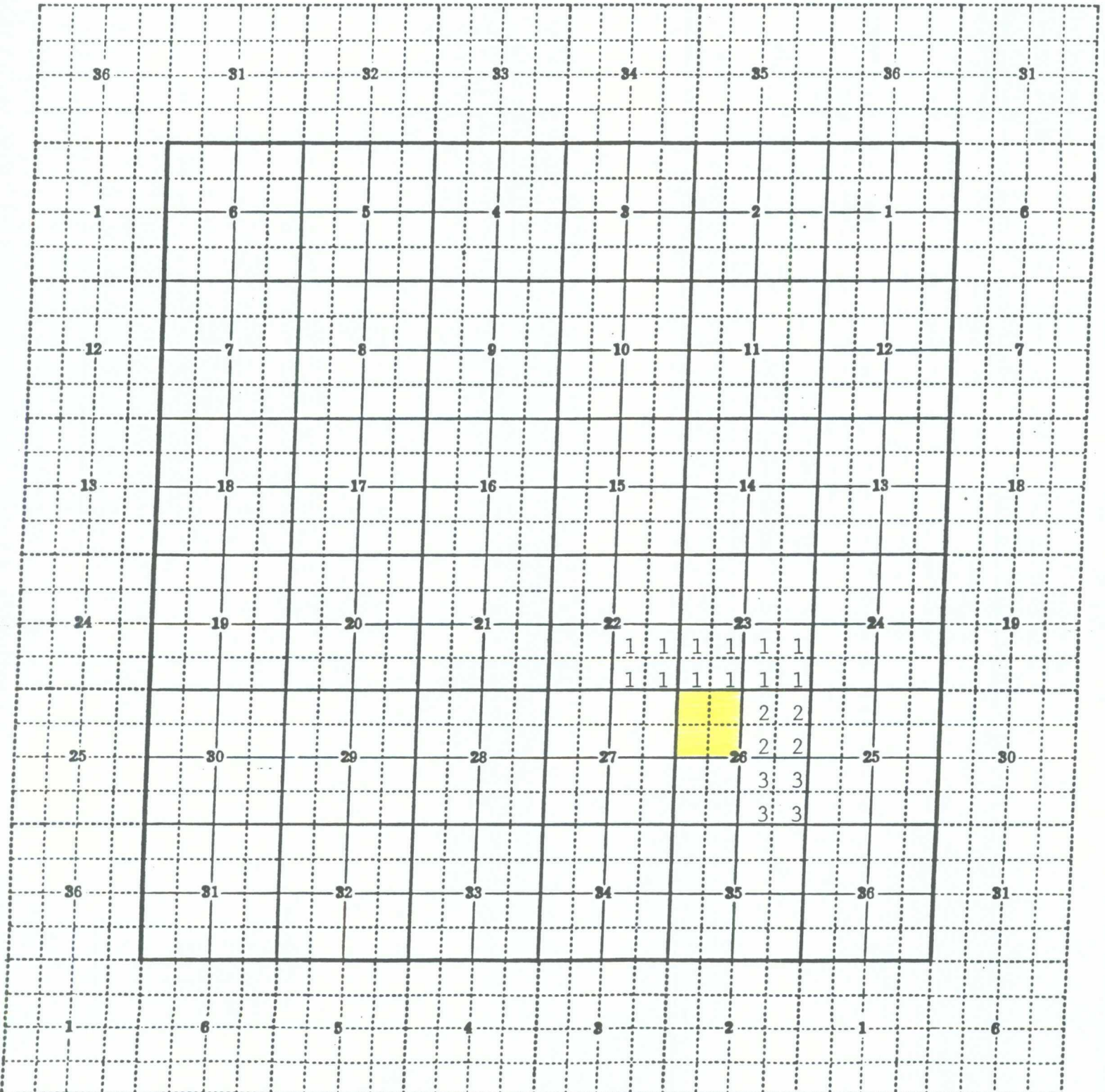

Offset Operators and all Lessees of Record
S. J. Sarkeys Well No. 5
NW/4 of Section 26, T-21-S, R-37-E
Tubb Gas Formation
Lea County, New Mexico
August 16, 1996

Number 1

Shell Western E. & P. Inc.
P. O. Box 576
Houston, Texas 77001

Number 2

John H. Hendrix Corporation
110 Marienfeld St.
Midland, Texas 79701

Michael L. Klein and wife, Jeanne L. Klein
500 W. Texas Ave., Suite 1230
Midland, Texas 79701

Ronnie H. Westbrook
2809 Haynes
Midland, Texas 79705

Daniel L. Veirs
110 Marienfeld St.
Midland, Texas 79701

Geier Brothers, Inc., a Minnesota Corporation
% James R. Geier, Sr.
Rt. 1, Box 6
Ortonville, Minnesota 56278

Acoma Oil Company
408 St. Peters, Suite 440
St. Paul, Minnesota 55102

Number 3

John H. Hendrix Corporation
110 Marienfeld St.
Midland, Texas 79701

Michael L. Klein and wife, Jeanne L. Klein
500 W. Texas Ave., Suite 1230
Midland, Texas 79701

Ronnie H. Westbrook
2809 Haynes
Midland, Texas 79705

Daniel L. Veirs
110 Marienfeld St.
Midland, Texas 79701

Offset Operators:

Please indicate your approval for our request as detailed in the attached package by signing the waiver form below. Please return the signed waiver in the enclosed self-addressed envelope.

Thank you for your cooperation in this matter.

WAIVER TO OBJECTION

TEXACO EXPLORATION AND PRODUCTION

Application for Non-Standard Location (S.J. Sarkeys #5)
Application for Simultaneous Dedication (S.J. Sarkeys #1 & #5)
S. J. Sarkeys #5, Unit C, Sec. 26, T21S, R37E,
S. J. Sarkeys #1, Unit E, Sec. 26, T21S, R37E,
Lea County, New Mexico

I do hereby waive any objection to Texaco Exploration and Production Inc.'s request for NMOCD Administrative Approval for Non-Standard Location (S.J. Sarkeys #5) and Simultaneous Dedication (S.J. Sarkeys #1 & #5) in the Tubb Oil & Gas Pool as outlined in the application package.

RL
11/4/96

Signed:

R L Sykes

Title:

OSO Administrator

Company:

Shell Western E&P Inc.

Date:

11/5/96

Is your RETURN ADDRESS completed on the reverse side?

SENDER:

- Complete items 1 and/or 2 for additional services.
- Complete items 3, 4a, and 4b.
- Print your name and address on the reverse of this form so that we can return this card to you.
- Attach this form to the front of the mailpiece, or on the back if space does not permit.
- Write "Return Receipt Requested" on the mailpiece below the article number.
- The Return Receipt will show to whom the article was delivered and the date delivered.

I also wish to receive the following services (for an extra fee):

- ☐ Addressee's Address
- ☐ Restricted Delivery

Consult postmaster for fee.

3. Article Addressed to:

Daniel L. Veirs
110 Marienfeld St.
Midland, Tx 79701

4a. Article Number

P209889482

4b. Service Type

- ☐ Registered ☒ Certified
☐ Express Mail ☐ Insured
☐ Return Receipt for Merchandise ☐ COD

7. Date of Delivery

10-24-96

5. Received By: (Print Name)

8. Addressee's Address (Only if requested and fee is paid)

6. Signature: (Addressee or Agent)

X

PS Form 3811, December 1994

Domestic Return Receipt

Thank you for using Return Receipt Service.

Is your RETURN ADDRESS completed on the reverse side?

SENDER:

- Complete items 1 and/or 2 for additional services.
- Complete items 3, 4a, and 4b.
- Print your name and address on the reverse of this form so that we can return this card to you.
- Attach this form to the front of the mailpiece, or on the back if space does not permit.
- Write "Return Receipt Requested" on the mailpiece below the article number.
- The Return Receipt will show to whom the article was delivered and the date delivered.

I also wish to receive the following services (for an extra fee):

- ☐ Addressee's Address
- ☐ Restricted Delivery

Consult postmaster for fee.

3. Article Addressed to:

Geir Brothers, Inc., A Minnesota
Corp., c/o James R. Geier, Sr.
Rt. 1, Box 6
Ortonville, Minnesota 56278

4a. Article Number

P209889476

4b. Service Type

- ☐ Registered ☒ Certified
☐ Express Mail ☐ Insured
☐ Return Receipt for Merchandise ☐ COD

7. Date of Delivery

10-28-96

5. Received By: (Print Name)

8. Addressee's Address (Only if requested and fee is paid)

6. Signature: (Addressee or Agent)

X

PS Form 3811, December 1994

Domestic Return Receipt

Thank you for using Return Receipt Service.

Is your RETURN ADDRESS completed on the reverse side?

SENDER:

- Complete items 1 and/or 2 for additional services.
- Complete items 3, 4a, and 4b.
- Print your name and address on the reverse of this form so that we can return this card to you.
- Attach this form to the front of the mailpiece, or on the back if space does not permit.
- Write "Return Receipt Requested" on the mailpiece below the article number.
- The Return Receipt will show to whom the article was delivered and the date delivered.

I also wish to receive the following services (for an extra fee):

- ☐ Addressee's Address
- ☐ Restricted Delivery

Consult postmaster for fee.

3. Article Addressed to:

Michael L. Klein & wife, Jeanne
L. Klein
500 W. Texas Ave., Suite 1230
Midland, Tx 79701

4a. Article Number

Z106611840

4b. Service Type

- ☐ Registered ☒ Certified
☐ Express Mail ☐ Insured
☐ Return Receipt for Merchandise ☐ COD

7. Date of Delivery

10-24-96

5. Received By: (Print Name)

8. Addressee's Address (Only if requested and fee is paid)

6. Signature: (Addressee or Agent)

X

PS Form 3811, December 1994

Domestic Return Receipt

Thank you for using Return Receipt Service.

SENDER:

- Complete items 1 and/or 2 for additional services.
- Complete items 3, 4a, and 4b.
- Print your name and address on the reverse of this form so that we can return this card to you.
- Attach this form to the front of the mailpiece, or on the back if space does not permit.
- Write "Return Receipt Requested" on the mailpiece below the article number.
- The Return Receipt will show to whom the article was delivered and the date delivered.

I also wish to receive the following services (for an extra fee):

1. ☐ Addressee's Address
2. ☐ Restricted Delivery

Consult postmaster for fee.

3. Article Addressed to:

Ronnie H. Westbrook
2809 Haynes
Midland, Tx 79705

4a. Article Number

P209889483

4b. Service Type

- ☐ Registered ☒ Certified
☐ Express Mail ☐ Insured
☐ Return Receipt for Merchandise ☐ COD

7. Date of Delivery

OCT 25 1996

5. Received By: (Print Name)

L. H. Westbrook

6. Signature: (Addressee or Agent)

X

PS Form 3811, December 1994

Domestic Return Receipt

Thank you for using Return Receipt Service.

SENDER:

- Complete items 1 and/or 2 for additional services.
- Complete items 3, 4a, and 4b.
- Print your name and address on the reverse of this form so that we can return this card to you.
- Attach this form to the front of the mailpiece, or on the back if space does not permit.
- Write "Return Receipt Requested" on the mailpiece below the article number.
- The Return Receipt will show to whom the article was delivered and the date delivered.

I also wish to receive the following services (for an extra fee):

1. ☐ Addressee's Address
2. ☐ Restricted Delivery

Consult postmaster for fee.

3. Article Addressed to:

Shell Western E & P Inc.
P.O. Box 576
Houston, Tx 77001

4a. Article Number

P209889485

4b. Service Type

- ☐ Registered ☒ Certified
☐ Express Mail ☐ Insured
☐ Return Receipt for Merchandise ☐ COD

7. Date of Delivery**5. Received By: (Print Name)****6. Signature: (Addressee or Agent)**

X

PS Form 3811, December 1994

Domestic Return Receipt

Thank you for using Return Receipt Service.

SENDER:

- Complete items 1 and/or 2 for additional services.
- Complete items 3, 4a, and 4b.
- Print your name and address on the reverse of this form so that we can return this card to you.
- Attach this form to the front of the mailpiece, or on the back if space does not permit.
- Write "Return Receipt Requested" on the mailpiece below the article number.
- The Return Receipt will show to whom the article was delivered and the date delivered.

I also wish to receive the following services (for an extra fee):

1. ☐ Addressee's Address
2. ☐ Restricted Delivery

Consult postmaster for fee.

3. Article Addressed to:

John H. Hendrix Corp.
110 Marienfeld St.
Midland, Tx 79701

4a. Article Number

Z106611828

4b. Service Type

- ☐ Registered ☒ Certified
☐ Express Mail ☐ Insured
☐ Return Receipt for Merchandise ☐ COD

7. Date of Delivery

10-24-96

5. Received By: (Print Name)**6. Signature: (Addressee or Agent)**

X

PS Form 3811, December 1994

Domestic Return Receipt

Thank you for using Return Receipt Service.

Is your **RETURN ADDRESS** completed on the re

PS Form 3811, December 1994

Domestic Return Receipt

6. Signature: (Addressee or Agent)
X *L. H. Westbrook*

5. Received By: (Print Name)

Acoma Oil Company
408 St. Peters, Suite 440
St. Paul, Minnesota 55102

3. Article Addressed to:

- permitted.
■ Write "Return Receipt Requested" on the mailpiece below the article number.
■ The Return Receipt will show to whom the article was delivered and the date delivered.

1. ☐ Addressee's Address
2. ☐ Restricted Delivery
Consult postmaster for fee.

4a. Article Number

P209889484

4b. Service Type

- ☐ Registered ☒ Certified
☐ Express Mail ☐ Insured
☐ Return Receipt for Merchandise ☐ COD

7. Date of Delivery

10-28-96

8. Addressee's Address (Only if requested and fee is paid)

Thank you for using Return Receipt Service.