

DATE IN 6/17/08	SUSPENSE	ENGINEER W. Jones	LOGGED IN 6/17/08	TYPE DHC 4048	APP NO. PKVR0816952113
--------------------	----------	----------------------	----------------------	---------------------	---------------------------

ABOVE THIS LINE FOR DIVISION USE ONLY

NEW MEXICO OIL CONSERVATION DIVISION

- Engineering Bureau -

1220 South St. Francis Drive, Santa Fe, NM 87505



ADMINISTRATIVE APPLICATION CHECKLIST

THIS CHECKLIST IS MANDATORY FOR ALL ADMINISTRATIVE APPLICATIONS FOR EXCEPTIONS TO DIVISION RULES AND REGULATIONS WHICH REQUIRE PROCESSING AT THE DIVISION LEVEL IN SANTA FE

Application Acronyms:

[NSL-Non-Standard Location] [NSP-Non-Standard Proration Unit] [SD-Simultaneous Dedication]
[DHC-Downhole Commingling] [CTB-Lease Commingling] [PLC-Pool/Lease Commingling]
[PC-Pool Commingling] [OLS - Off-Lease Storage] [OLM-Off-Lease Measurement]
[WFX-Waterflood Expansion] [PMX-Pressure Maintenance Expansion]
[SWD-Salt Water Disposal] [IPI-Injection Pressure Increase]
[EOR-Qualified Enhanced Oil Recovery Certification] [PPR-Positive Production Response]

- [1] TYPE OF APPLICATION - Check Those Which Apply for [A]
- [A] Location - Spacing Unit - Simultaneous Dedication
☐ NSL ☐ NSP ☐ SD
- Check One Only for [B] or [C]
- [B] Commingling - Storage - Measurement
☒ DHC ☐ CTB ☐ PLC ☐ PC ☐ OLS ☐ OLM
- [C] Injection - Disposal - Pressure Increase - Enhanced Oil Recovery
☐ WFX ☐ PMX ☐ SWD ☐ IPI ☐ EOR ☐ PPR
- [D] Other: Specify _____

- [2] NOTIFICATION REQUIRED TO: - Check Those Which Apply, or ☐ Does Not Apply
- [A] ☐ Working, Royalty or Overriding Royalty Interest Owners
- [B] ☐ Offset Operators, Leaseholders or Surface Owner
- [C] ☐ Application is One Which Requires Published Legal Notice
- [D] ☒ Notification and/or Concurrent Approval by BLM or SLO
U.S. Bureau of Land Management - Commissioner of Public Lands, State Land Office
- [E] ☐ For all of the above, Proof of Notification or Publication is Attached, and/or,
- [F] ☐ Waivers are Attached

RECEIVED
2008 JUN 17 PM 2 05

- [3] SUBMIT ACCURATE AND COMPLETE INFORMATION REQUIRED TO PROCESS THE TYPE OF APPLICATION INDICATED ABOVE.

- [4] CERTIFICATION: I hereby certify that the information submitted with this application for administrative approval is **accurate** and **complete** to the best of my knowledge. I also understand that **no action** will be taken on this application until the required information and notifications are submitted to the Division.

Note: Statement must be completed by an individual with managerial and/or supervisory capacity.

Robin Terrell
Print or Type Name

Signature

SR Production Engineer
Title

06/12/08
Date

rterrell@mewbourne.com
e-mail Address

MEWBOURNE OIL COMPANY
PO BOX 5270
HOBBS, NM 88240
575-393-5905
FAX 575-397-6252

June 12, 2008

Engineering Bureau
New Mexico Oil Conservation Division
1220 S. St. Francis Drive
Santa Fe, NM 87505

RE: Form C-107A
Colt "5" Fed #1
Recompletion & Commingle

To Whom It May Concern:

Please find enclosed the following for the application to downhole commingle production from the East Burton Flat Morrow and East Burton Flat Atoka zones in the referenced well:

Form C107A
Attachments information
Form C-102 for both zones
Administrative Application Checklist

A copy of Form C-107A is being mailed today to the Bureau of Land Management in Carlsbad.

Mewbourne Oil Company would appreciate this commingle request being processed as soon as possible. If you need further information, please call me at (575) 390-4816.

Thank you,

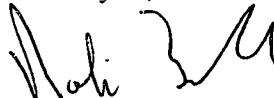

Robin Terrell
SR Production Engineer

DISTRICT I
1825 N. French Dr., Hobbs, NM 88240
DISTRICT II
811 South First, Artesia, NM 88210

DISTRICT III
1000 Rio Brazos Rd., Aztec, NM 87410

DISTRICT IV
2040 South Pacheco, Santa Fe, NM 87505

State of New Mexico
Energy, Minerals and Natural Resources Department

Form C-102
Revised March 17, 1999

Submit to Appropriate District Office
State Lease - 4 Copies
Fee Lease - 3 Copies

OIL CONSERVATION DIVISION

2040 South Pacheco
Santa Fe, New Mexico 87504-2088

☐ AMENDED REPORT

WELL LOCATION AND ACREAGE DEDICATION PLAT

API Number	Pool Code	Pool Name
		E. Burton Flat Morrow / ATOKA
Property Code	Property Name	Well Number
	COLT "5" FEDERAL	1
OGRID No.	Operator Name	Elevation
14744	MEWBOURNE OIL COMPANY	3291'

Surface Location

UL or lot No.	Section	Township	Range	Lot Idn	Feet from the	North/South line	Feet from the	East/West line	County
G	5	20 S	29 E		1650	NORTH	1650	EAST	EDDY

Bottom Hole Location If Different From Surface

UL or lot No.	Section	Township	Range	Lot Idn	Feet from the	North/South line	Feet from the	East/West line	County

Dedicated Acres	Joint or Infill	Consolidation Code	Order No.
326.13			

NO ALLOWABLE WILL BE ASSIGNED TO THIS COMPLETION UNTIL ALL INTERESTS HAVE BEEN CONSOLIDATED
OR A NON-STANDARD UNIT HAS BEEN APPROVED BY THE DIVISION

	<p>OPERATOR CERTIFICATION</p> <p>I hereby certify the the information contained herein is true and complete to the best of my knowledge and belief.</p> <p><i>Terry Burke</i> Signature</p> <p>Terry Burke Printed Name</p> <p>Drilling Foreman Title</p> <p>Nov 20, 2003 Date</p> <p>SURVEYOR CERTIFICATION</p> <p>I hereby certify that the well location shown on this plat was plotted from field notes of actual surveys made by me or under my supervision, and that the same is true and correct to the best of my belief.</p> <p>GARY L. JONES NOVEMBER 6, 2003 Date Surveyed</p> <p><i>[Signature]</i> Signature & Seal of Professional Surveyor</p> <p>W.O. No. 3764</p> <p>Certificate No. Gary L. Jones 7977</p> <p>BASIN SURVEYS</p>
--	---

MEWBOURNE OIL COMPANY
Colt "5" Fed #1
Unit Letter G, Sec 5 T20S R29E
East Burton Flat Morrow and East Burton Flat Atoka
Eddy Co., NM

Attachments to C-107A

1. C102 for each zone to be commingled showing its spacing unit & acreage dedication.
2. Production curve for existing Morrow perfs showing current production. Atoka is estimated.

East Burton Flat Morrow (Current production 50 MCF 0 BO, 0 BW)
East Burton Flat Atoka (estimated 1000 MCF, 3 BO, 3 BW)

3. Notification list of working, royalty and overriding royalty interests for uncommon interest cases.

No uncommon interests.

4. Additional statements and data to support commingle.

The well is completed with 5 ½" OD casing. In order to dually complete the well to recover all economic reserves, the use of small diameter special clearance tubing would be required. Performing a dual completion as described could not be economically justified for a zone with limited deliverability. To produce the Atoka interval (upper zone) up the annulus (5 ½" - 2 ⅞") is not recommended due to liquid loading and insufficient velocity to lift produced fluids with the estimated gas rates listed above. The addition of the Atoka as a commingled zone will prevent waste that would not otherwise be possible due to the increased cost to produce each individual zone. Commingling will prevent early abandonment of each productive zone.

Lease: COLT 5 FED #1
 Location: 5-20S-29E
 Reservoir: MIDDLE MORROW
 Field: BURTON FLAT EAST
 Co./St: EDDY, NM
 Operator: MEWBOURNE OIL COMPANY

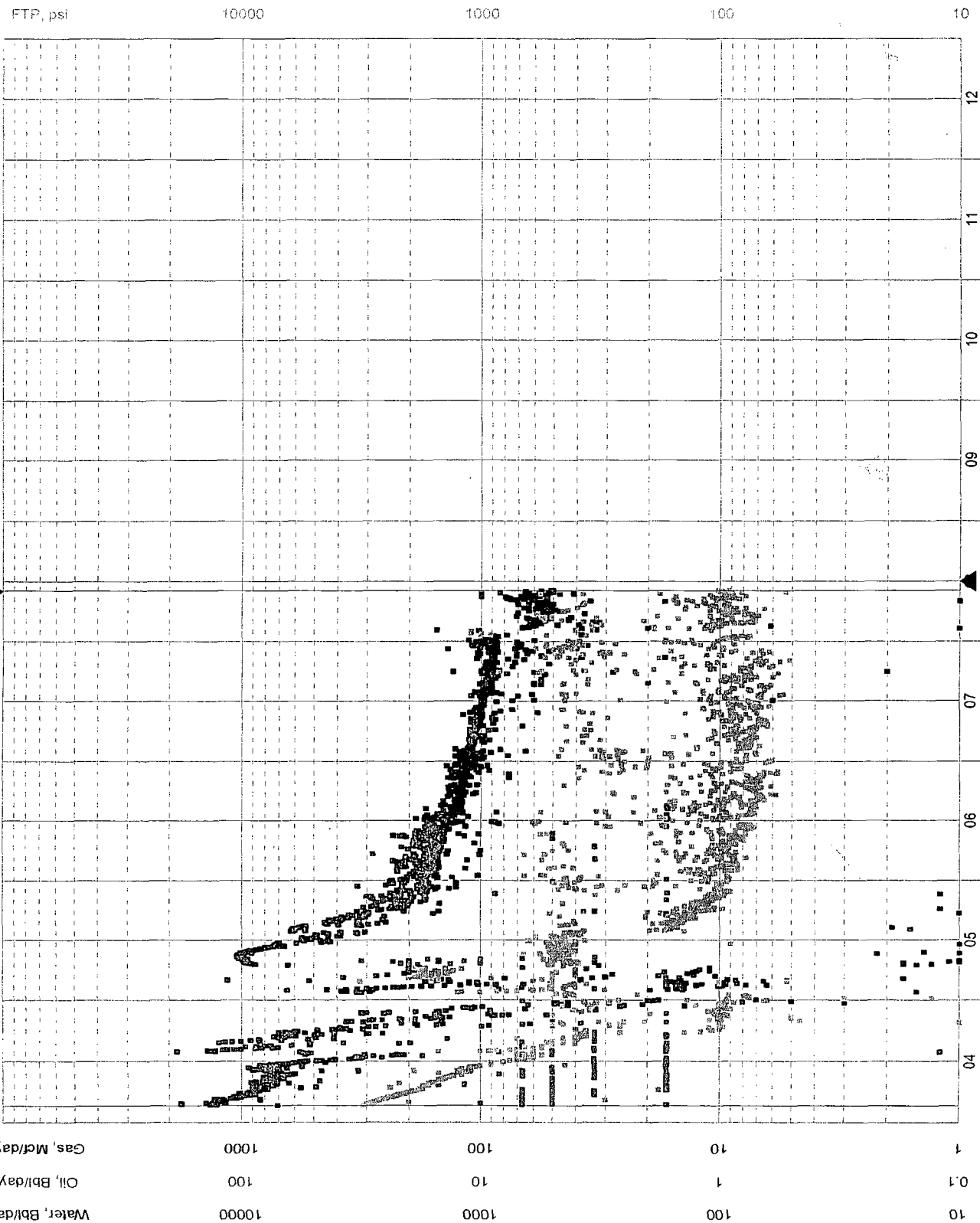

Gas, Mcf/day
 Ref= 6/2008
 Cum= 412618
 Oil, Bbl/day
 Ref= 6/2008
 Cum= 977
 Water, Bbl/day
 Ref= 6/2008
 Cum= 6058
 FTP, psi
 Ref= 6/2008
 Cum= 586605

UNITED STATES
DEPARTMENT OF THE INTERIOR
BUREAU OF LAND MANAGEMENT

FORM APPROVED
OMB No. 1004-0135
Expires: January 31, 2004

SUNDRY NOTICES AND REPORTS ON WELLS
Do not use this form for proposals to drill or to re-enter an abandoned well. Use Form 3160-3 (APD) for such proposals.

5. Lease Serial No.	NMNM-0144698
6. If Indian, Allottee or Tribe Name	
7. If Unit or CA/Agreement, Name and/or No.	
8. Well Name and No.	Colt 5 Federal #1
9. API Well No.	30-015-33151
10. Field and Pool, or Exploratory Area	East Burton Flat Morrow
11. County or Parish, State	Eddy County, NM

SUBMIT IN TRIPLICATE - Other instructions on reverse side

1. Type of Well <input type="checkbox"/> Oil Well <input checked="" type="checkbox"/> Gas Well <input type="checkbox"/> Other	
2. Name of Operator Mewbourne Oil Company 14744	
3a. Address PO Box 5270 Hobbs, NM 88240	3b. Phone No. (include area code) 575-393-5905
4. Location of Well (Footage, Sec., T, R., M., or Survey Description) 1650' FNL & 1650' FEL, Unit Letter G Sec 5-T20S-R29E	

12. CHECK APPROPRIATE BOX(ES) TO INDICATE NATURE OF NOTICE, REPORT, OR OTHER DATA

TYPE OF SUBMISSION	TYPE OF ACTION			
<input checked="" type="checkbox"/> Notice of Intent	<input type="checkbox"/> Acidize	<input type="checkbox"/> Deepen	<input type="checkbox"/> Production (Start/Resume)	<input type="checkbox"/> Water Shut-Off
<input type="checkbox"/> Subsequent Report	<input type="checkbox"/> Alter Casing	<input type="checkbox"/> Fracture Treat	<input type="checkbox"/> Reclamation	<input type="checkbox"/> Well Integrity
<input type="checkbox"/> Final Abandonment Notice	<input type="checkbox"/> Casing Repair	<input type="checkbox"/> New Construction	<input checked="" type="checkbox"/> Recomplete	<input type="checkbox"/> Other <u>Downhole</u>
	<input type="checkbox"/> Change Plans	<input type="checkbox"/> Plug and Abandon	<input type="checkbox"/> Temporarily Abandon	<u>commingle adding new</u>
	<input type="checkbox"/> Convert to Injection	<input type="checkbox"/> Plug Back	<input type="checkbox"/> Water Disposal	<u>zones</u>

3. Describe Proposed or Completed Operation (clearly state all pertinent details, including estimated starting date of any proposed work and approximate duration thereof. If the proposal is to deepen directionally or recompleate horizontally, give subsurface locations and measured and true vertical depths of all pertinent markers and zones. Attach the Bond under which the work will be performed or provide the Bond No. on file with BLM/BIA. Required subsequent reports shall be filed within 30 days following completion of the involved operations. If the operation results in a multiple completion or recompleation in a new interval, a Form 3160-4 shall be filed once testing has been completed. Final Abandonment Notices shall be filed only after all requirements, including reclamation, have been completed, and the operator has determined that the site is ready for final inspection.)

Mewbourne Oil Company request approval to DHC East Burton Flat Morrow & East Burton Flat Atoka. Morrow is currently producing from 11060' to 11330' with rates of 50 MCF, 0 BO, 0 BW. The Atoka is to be perforated from 10720' to 10730'. Commingling of these 2 pools will not reduce the value of remaining reserves. The ownership of both pools is identical. Both zones included in NM-0354232.

Procedure to downhole commingle: Perforate Atoka @ 10720' to 10730' then flowtest & PWOL. Produce well until rates fall below minimum required velocity. Pull tbg. Set temporary plug to isolate Morrow perfs @ 11060' to 11330'. RIH w/tbg & set pkr @ 10600'. Frac Atoka perfs @ 10720' to 10730' w/1000 gals of 7 1/2% HCl & 30000# of HSP. Flow test & PWOL. Produce well until rate falls below minimum required velocity. Release pkr & pull tbg. Drill out plug over Morrow perfs. Land EOT @ 11050' & PWOL.

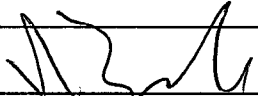
14. I hereby certify that the foregoing is true and correct	
Name (Printed/Typed) Robin Terrell	Title Sr Production Engineer
Signature 	Date 06/12/08

THIS SPACE FOR FEDERAL OR STATE OFFICE USE

Approved by (Signature)	Name (Printed/Typed)	Title
Conditions of approval, if any, are attached. Approval of this notice does not warrant or certify that the applicant holds legal or equitable title to those rights in the subject lease which would entitle the applicant to conduct operations thereon.	Office	Date

Title 18 U.S.C. Section 1001 and Title 43 U.S.C. Section 1212, make it a crime for any person knowingly and willfully to make to any department or agency of the United States any false, fictitious or fraudulent statements or representations as to any matter within its jurisdiction.

(Continued on next page)

District I
1625 N. Franch Drive, Hobbs, NM 88240
District II
1301 W. Grand Avenue, Artesia, NM 88210
District III
1000 Rio Brazos Road, Aztec, NM 87410
District IV
1220 S. St. Francis Dr., Santa Fe, NM 87505

State of New Mexico
Energy, Minerals and Natural Resources Department

Form C-107A
Revised June 10, 2003

Oil Conservation Division
1220 South St. Francis Dr.
Santa Fe, New Mexico 87505

APPLICATION TYPE
Single Well
Establish Pre-Approved Pools
EXISTING WELLBORE
X Yes No

APPLICATION FOR DOWNHOLE COMMINGLING

Mewbourne Oil Company PO Box 5270, Hobbs, NM 88240
Operator Address
Colt "5" Federal #1 G - Sec 05, T20S, R29E Eddy
Lease Well No. Unit Letter-Section-Township-Range County

OGRID No. 14744 Property Code 33244 API No. 30-015-33151 Lease Type: X Federal State Fee

DATA ELEMENT	UPPER ZONE	INTERMEDIATE ZONE	LOWER ZONE
Pool Name	East Burton Flat Atoka		East Burton Flat Morrow
Pool Code			73320
Top and Bottom of Pay Section (Perforated or Open-Hole Interval)	10720' - 10730'		11060' - 11330'
Method of Production (Flowing or Artificial Lift)	Flowing		Flowing
Bottomhole Pressure (Note: Pressure data will not be required if the bottom perforation in the lower zone is within 150% of the depth of the top perforation in the upper zone)			
Oil Gravity or Gas BTU (Degree API or Gas BTU)			
Producing, Shut-In or New Zone	New Zone		Producing
Date and Oil/Gas/Water Rates of Last Production. (Note: For new zones with no production history, applicant shall be required to attach production estimates and supporting data.)	Date: Est. Rate: Rates: 1000 MCF 3 BO, 3 BW	Date: Rates:	Date: 06/12/08 Rates: 60 MCF 0 BO, 0 BW
Fixed Allocation Percentage (Note: If allocation is based upon something other than current or past production, supporting data or explanation will be required.)	Oil Gas 100 % 94 %	Oil Gas % %	Oil Gas 0 % 6 %

ADDITIONAL DATA

Are all working, royalty and overriding royalty interests identical in all commingled zones? Yes X No
If not, have all working, royalty and overriding royalty interest owners been notified by certified mail? Yes No
Are all produced fluids from all commingled zones compatible with each other? Yes X No
Will commingling decrease the value of production? Yes No X
If this well is on, or communitized with, state or federal lands, has either the Commissioner of Public Lands or the United States Bureau of Land Management been notified in writing of this application? Yes X No

NMOCD Reference Case No. applicable to this well:

Attachments:

- C-102 for each zone to be commingled showing its spacing unit and acreage dedication.
- Production curve for each zone for at least one year. (If not available, attach explanation.)
- For zones with no production history, estimated production rates and supporting data.
- Data to support allocation method or formula.
- Notification list of working, royalty and overriding royalty interests for uncommon interest cases.
- Any additional statements, data or documents required to support commingling.

PRE-APPROVED POOLS

If application is to establish Pre-Approved Pools, the following additional information will be required:

- List of other orders approving downhole commingling within the proposed Pre-Approved Pools
- List of all operators within the proposed Pre-Approved Pools
- Proof that all operators within the proposed Pre-Approved Pools were provided notice of this application.
- Bottomhole pressure data.

I hereby certify that the information above is true and complete to the best of my knowledge and belief.

SIGNATURE TITLE Sr Production Engineer DATE 06/12/08

TYPE OR PRINT NAME Robin Terrell TELEPHONE NO. (575) 393-5905

E-MAIL ADDRESS rterrell@mewbourne.com