



NSL 4/13/97

Mid-Continent Region
Exploration/Production

Conoco Inc.
10 Desta Drive, Suite 100W
Midland, TX 79705-4500
(915) 686-5400

NSL-2PLS. 29

March 20, 1997

Mr. Michael Stogner
New Mexico Oil Conservation Division
2040 S. Pacheco
Santa Fe, New Mexico 87504

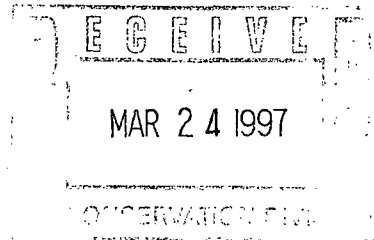

RE: Application for Non-Standard Location
for Reams Com 2M to Avoid Distraction
of Pinon and Juniper Woodlands

Dear Mr. Stogner:

This proposed Mesaverde/Dakota well has been staked at a non-standard location of 1360' FSL & 790' FEL, Sec. 19, T-26N, R-6W, Rio Arriba County as shown by the attached C-102. Blanco Mesaverde and Basin Dakota pool rules require a standard location to be located no closer than 130' to the interior quarter-quarter lines. This staked location is only 40' from the east-west quarter-quarter line in the SE/4 of Section 19.

Figure 2 is a topo map showing topographical features in the area. This plat shows that N/2 of the SE/4 of Section 19 is dominated by Dogie Canyon. From a construction, drilling, and operational standpoint, a standard location in Unit I had been identified and proposed at 1460' FSL and 790' FEL. A location further north of this minimum standard location was not feasible because of the presence of Dogie Canyon.

However, construction at this originally proposed site would have required destruction of part of a stand of pinon and juniper trees. The BLM requested that we move the location 100' to the south to preserve them. Honoring this request created the need for a nonstandard location approval. A copy of the letter from the Farmington BLM documenting these circumstances and their request to move the location to 1360' FSL is attached.

Therefore, in the interest of conservation and cooperation with the BLM approval of an NSL order is requested for this alternate nonstandard location. If there are any further questions concerning this application please call me at (915) 686-6548.

Very truly yours,

Jerry W. Hoover
Sr. Conservation Coordinator

District I
PO Box 1980, Hobbs, NM 88241-1980
District II
PO Drawer DD, Artesia, NM 88211-0719
District III
1000 Rio Brazos Rd., Aztec, NM 87410
District IV
PO Box 2088, Santa Fe, NM 87504-2088

State of New Mexico
Energy, Minerals & Natural Resources Department

OIL CONSERVATION DIVISION
PO Box 2088
Santa Fe, NM 87504-2088

Form C-102
Revised February 21, 1994
Instructions on back
Submit to Appropriate District Office
State Lease - 4 Copies
Fee Lease - 3 Copies

☐ AMENDED REPORT

WELL LOCATION AND ACREAGE DEDICATION PLAT

API Number		Pool Code		Pool Name	
		72319/71599		Blanco Mesaverde/Basin Dakota	
Property Code		Property Name			Well Number
016606		Reams Com			2M
OGRID No.		Operator Name			Elevation
05073		CONOCO, INC.			6420'

¹⁰ Surface Location

UL or lot no.	Section	Township	Range	Lot Ida	Feet from the	North/South line	Feet from the	East/West line	County
I	19	26-N	6-W		1360	South	790	East	R.A.

¹¹ Bottom Hole Location If Different From Surface

UL or lot no.	Section	Township	Range	Lot Ida	Feet from the	North/South line	Feet from the	East/West line	County

¹² Dedicated Acres	¹³ Joint or Infill	¹⁴ Consolidation Code	¹⁵ Order No.
E / 329			

NO ALLOWABLE WILL BE ASSIGNED TO THIS COMPLETION UNTIL ALL INTERESTS HAVE BEEN CONSOLIDATED
OR A NON-STANDARD UNIT HAS BEEN APPROVED BY THE DIVISION

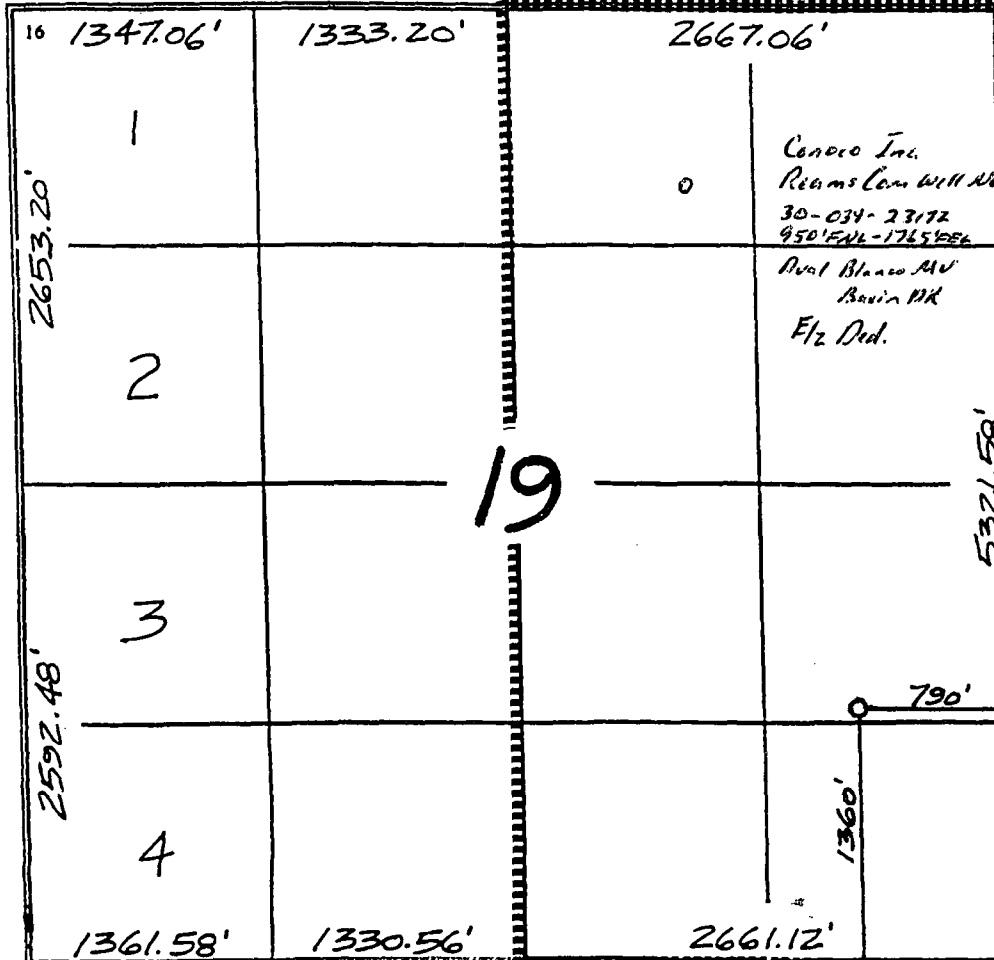

¹⁷ OPERATOR CERTIFICATION

I hereby certify that the information contained herein is true and complete to the best of my knowledge and belief

Conoco Inc.
Reams Com Well No. 2
30-034-23172
950' EWL-1765' DEE
Blanco MV
Basin PA
Elz Ded.

Signature
Jerry W. Hoover
Printed Name
Sr. Conservation Coordinator
Title
3/20/97
Date

¹⁸ SURVEYOR CERTIFICATION

I hereby certify that the well location shown on this plat was plotted from field notes of actual surveys made by me or under my supervision, and that the same is true and correct to the best of my belief.

1/09/97
Date of Survey
Signature and Seal of Professional Surveyor
NEALE C. EDWARDS
NEW MEXICO
6857
6857
Certificate Number

SMOUSE MESA QUADRANGLE
NEW MEXICO
7.5 MINUTE SERIES (TOPOGRAPHIC)

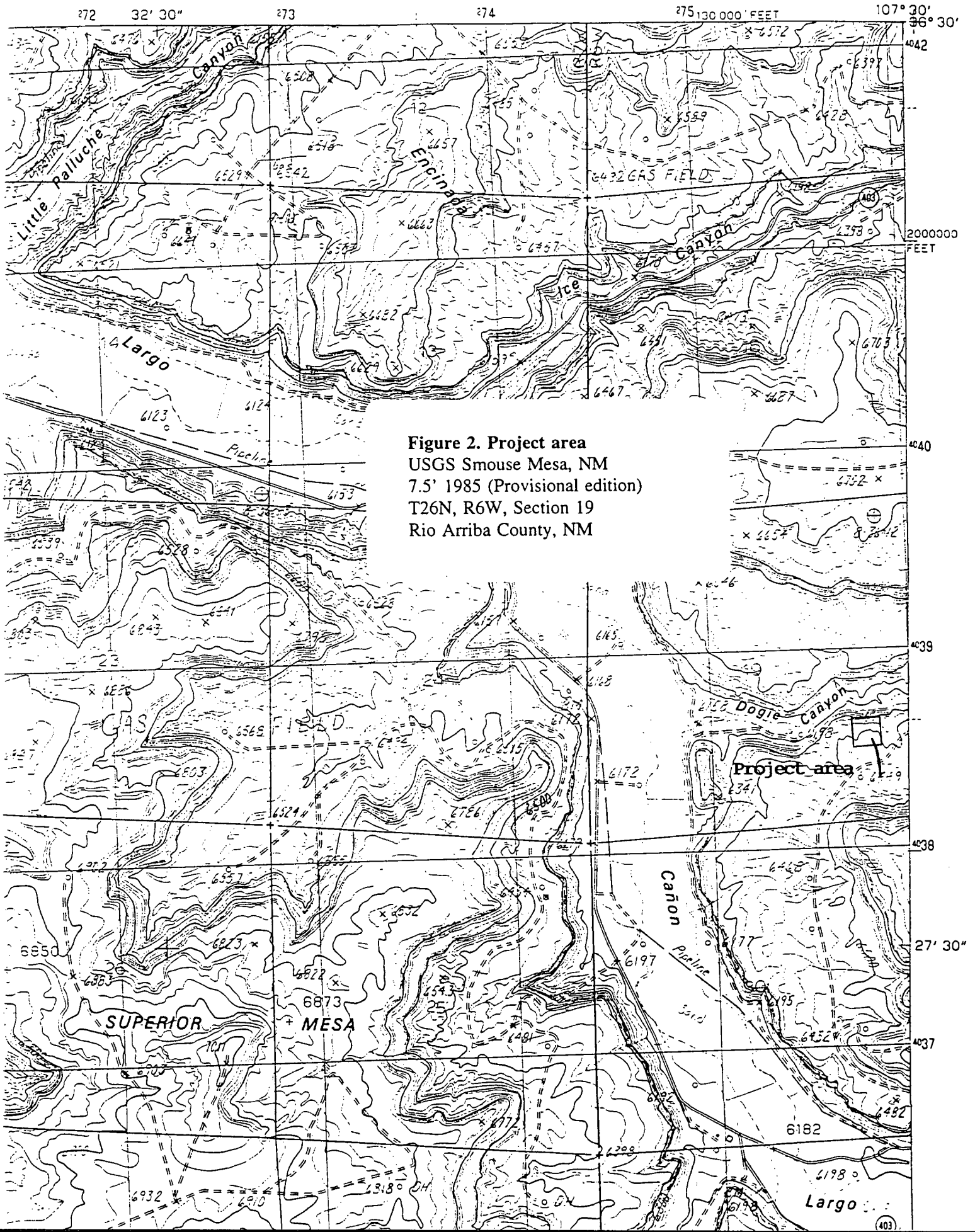



United States Department of the Interior

BUREAU OF LAND MANAGEMENT

Farmington District Office
1235 La Plata Highway
Farmington, New Mexico 87401

RECEIVED

JAN 06 1997

CONOCO
ROW&C

IN REPLY REFER TO:
3160 (07600)
SF-079296 (WC)

DEC 31 1996

Cococo Inc.
Attn: Mr. W.E. Gray, Jr.
10 Desta Drive, Suite 430E
Midland, TX 79705-4500

Dear Mr. Gray:

On December 17, 1996 an on-site of the proposed Reams Com 2M well, lease No. SF 079296, 1460' FSL & 790' FEL, section 19, T.26N., R.6W. was conducted by Ruben A. Sanchez and Peggy Gaudy of the Farmington District Surface Protection staff, Debra Bemenderfer of Trigon Engineering (agent for Conoco), and Mr. W. E. (Ellis) Gray, Jr., Coordinator Right of Way and Claims for Conoco. The proposed well is located on a bench above the south side of Dogie Canyon. It is primarily in an area of sage vegetation, but extends into a narrow band of pinon and juniper woodlands sloping down to the rim of the canyon.

The proposed Reames Com 2M will have a 14 foot fill at the northeast corner. If the band of trees is left in place it will provide a visual barrier to help reduce visual impacts of the well. The soils in the area are presently stable due to the existing vegetation. To preserve the woodlands we are requesting that Conoco move the well approximately 100 to 120 feet south of the present staked location. This will cause the well to be unorthodox. Located to the south of the proposed Reams Com 2M is the Buttram Federal No. 5, Lease SF 079296, 790' FSL & 855' FEL, sec. 19, T.26N., R.6W., which is in the same lease and is also operated by Conoco Inc.

If you have any questions feel free to contact Ruben Sanchez at our office at (505) 599-8900.

Sincerely,

Myse Auringer
Land Resources
Team Leader

cc: Trigon

CMD :
OG5SECT

ONGARD
INQUIRE LAND BY SECTION

03/25/97 07:37:34
OGOMES -EMFM
PAGE NO: 1

Sec : 19 Twp : 26N Rng : 06W Section Type : NORMAL

1 40.47 Federal owned	C 40.00 Federal owned	B 40.00 Federal owned A	A 40.00 Federal owned
2 40.60 Federal owned A	F 40.00 Federal owned	G 40.00 Federal owned	H 40.00 Federal owned

M0002: This is the first page

PF01 HELP	PF02	PF03 EXIT	PF04 GoTo	PF05	PF06
PF07 BKWD	PF08 FWD	PF09 PRINT	PF10 SDIV	PF11	PF12

CMD :
OG5SECT

ONGARD
INQUIRE LAND BY SECTION

03/25/97 07:37:25
OGOMES -EMFM
PAGE NO: 2

Sec : 19 Twp : 26N Rng : 06W Section Type : NORMAL

3 40.74 Federal owned	K 40.00 Federal owned A	J 40.00 Federal owned A	I 40.00 Federal owned
4 40.87 Federal owned A	N 40.00 Federal owned	O 40.00 Federal owned	P 40.00 Federal owned A

PF01 HELP
PF07 BKWD

PF02
PF08 FWD

PF03 EXIT
PF09 PRINT

PF04 GoTo
PF10 SDIV

PF05
PF11

PF06
PF12