

DATE IN 2/18/98	SUSPENSE 3/10/98	ENGINEER MS	LOGGED KW	TYPE NSL
--------------------	---------------------	----------------	--------------	-------------

ABOVE THIS LINE FOR DIVISION USE ONLY

## NEW MEXICO OIL CONSERVATION DIVISION

- Engineering Bureau -

### ADMINISTRATIVE APPLICATION COVERSHEET

THIS COVERSHEET IS MANDATORY FOR ALL ADMINISTRATIVE APPLICATIONS FOR EXCEPTIONS TO DIVISION RULES AND REGULATIONS

#### Application Acronyms:

[NSP-Non-Standard Proration Unit] [NSL-Non-Standard Location]  
 [DD-Directional Drilling] [SD-Simultaneous Dedication]  
 [DHC-Downhole Commingling] [CTB-Lease Commingling] [PLC-Pool/Lease Commingling]  
 [PC-Pool Commingling] [OLS - Off-Lease Storage] [OLM-Off-Lease Measurement]  
 [WFX-Waterflood Expansion] [PMX-Pressure Maintenance Expansion]  
 [SWD-Salt Water Disposal] [IPI-Injection Pressure Increase]  
 [EOR-Qualified Enhanced Oil Recovery Certification] [PPR-Positive Production Response]

#### [1] TYPE OF APPLICATION - Check Those Which Apply for [A]

- [A] Location - Spacing Unit - Directional Drilling  
☒ NSL ☐ NSP ☐ DD ☐ SD

Check One Only for [B] and [C]

- [B] Commingling - Storage - Measurement  
☐ DHC ☐ CTB ☐ PLC ☐ PC ☐ OLS ☐ OLM
- [C] Injection - Disposal - Pressure Increase - Enhanced Oil Recovery  
☐ WFX ☐ PMX ☐ SWD ☐ IPI ☐ EOR ☐ PPR

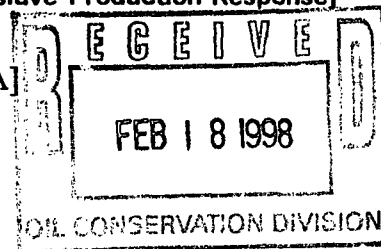

#### [2] NOTIFICATION REQUIRED TO: - Check Those Which Apply, or ☐ Does Not Apply

- [A] ☐ Working, Royalty or Overriding Royalty Interest Owners
- [B] ☐ Offset Operators, Leaseholders or Surface Owner
- [C] ☐ Application is One Which Requires Published Legal Notice
- [D] ☒ Notification and/or Concurrent Approval by BLM or SLO  
 U.S. Bureau of Land Management - Commissioner of Public Lands, State Land Office
- [E] ☐ For all of the above, Proof of Notification or Publication is Attached, and/or,
- [F] ☐ Waivers are Attached

#### [3] INFORMATION / DATA SUBMITTED IS COMPLETE - Statement of Understanding

I hereby certify that I, or personnel under my supervision, have read and complied with all applicable Rules and Regulations of the Oil Conservation Division. Further, I assert that the attached application for administrative approval is accurate and complete to the best of my knowledge and where applicable, verify that all interest (WI, RI, ORRI) is common. I understand that any omission of data, information or notification is cause to have the application package returned with no action taken.

Note: Statement must be completed by an individual with supervisory capacity.

Peggy Bradfield

Print or Type Name

Signature

Regulatory/Compliance Administrator

Title

Date

2/16/98

# BURLINGTON RESOURCES

---

SAN JUAN DIVISION

February 16, 1998

SENT FEDERAL EXPRESS

Ms. Lori Wrotenbery, Director  
New Mexico Oil Conservation Division  
2040 South Pacheco  
Santa Fe, New Mexico 87505

Re: San Juan 30-6 Unit #42A  
1410'FNL, 1995'FWL Section 14, T-30-N, R-6-W, Rio Arriba County  
API # 30-039-not assigned

Dear Ms. Wrotenbery:

Burlington Resources is applying for administrative approval of an unorthodox gas well location for the Dakota pool. Approval was granted by the New Mexico Oil Conservation Division for NSL-3814 (enclosed) to drill and complete a well in the Mesa Verde pool at this location. It is now intended to drill and dually complete this well in both the Mesa Verde and Dakota pools. The original application for the referenced location was due to terrain, the presence of archaeology, and at the request of the Bureau of Land Management for minimum surface disturbance.

Production from the Basin Dakota pool is to be included in a 320 acre gas spacing and proration unit ("GPU") comprising of the West Half (W/2) of Section 14, T-30-N, R-6-W, Rio Arriba County, New Mexico.

The following attachments are for your review:

- Application for Permit to Drill.
- Completed C-102 at referenced location.
- Offset operators/owners plat – Burlington is the offset operator.
- 7.5 minute topographic map showing the orthodox windows, and enlargement of the map to define topographic features.

We appreciate your earliest consideration of this application.

Sincerely,



Peggy Bradfield  
Regulatory/Compliance Administrator

xc: NMOCD - Aztec District Office  
Bureau of Land Management – Farmington

UNITED STATES  
DEPARTMENT OF THE INTERIOR  
BUREAU OF LAND MANAGEMENT

Sundry Notices and Reports on Wells

1. Type of Well  
GAS

2. Name of Operator

**BURLINGTON  
RESOURCES**

OIL & GAS COMPANY

3. Address & Phone No. of Operator

PO Box 4289, Farmington, NM 87499 (505) 326-9700

4. Location of Well, Footage, Sec., T, R, M

1410' FNL, 1995' FWL, Sec.14, T-30-N, R-6-W, NMPM

5. Lease Number  
SF-080713B

6. If Indian, All. or  
Tribe Name

7. Unit Agreement Name

San Juan 30-6 Unit

8. Well Name & Number

San Juan 30-6 U #42A

9. API Well No.  
30-039-

10. Field and Pool

Blanco MV/Basin DK

11. County and State

Rio Arriba Co, NM

12. CHECK APPROPRIATE BOX TO INDICATE NATURE OF NOTICE, REPORT, OTHER DATA

Type of Submission

Type of Action

☒ Notice of Intent

☐ Abandonment

☒ Change of Plans

☐ Subsequent Report

☐ Recompletion

☐ New Construction

☐ Final Abandonment

☐ Plugging Back

☐ Non-Routine Fracturing

☐ Casing Repair

☐ Water Shut off

☐ Altering Casing

☐ Conversion to Injection

☒ Other -

13. Describe Proposed or Completed Operations

An application for permit to drill has been submitted for the subject well as a single Mesaverde. It is now intended to drill and complete the well as a Mesaverde Dakota dual. A revised C-102 well location plat is attached. The new proposed total depth is now 7632'. The revised casing and cementing program is as follows: a 5 1/2" 15.5# K-55 flushjoint liner will be run from 3115-7632'. The 5 1/2" production liner will be cemented as follows: cement to cover a minimum of 100' of 5 1/2" x 7" overlap with 229 sx Class "B" 50/50 poz w/2% gel, 5 pps Gilsonite, 0.25 pps Cellophane, 0.4% fluid loss additive (304 cu.ft., 40% excess cement). WOC a minimum of 18 hours prior to completion. A cement float shoe will be run on bottom with float collar on top of the shoe joint. Note: to facilitate higher hydraulic stimulation, no liner hanger will be used. Instead, a longstring of 5 1/2" casing will be run and cemented with a minimum of 100' of cement overlap between the 5 1/2" and 7" casing strings. After completion of the well, a 5 1/2" CIBP will be set above the last fracturing job to cut and pull the 5 1/2" casing above the 7" casing shoe. The 5 1/2" bridge plug will then be milled and two strings of tubing with a packer will be run for a dual completion.

A variance is requested from Onshore Order #2, III, B. The casing collar clearance in the 5 1/2" flushjoint/6 1/4" hole will be 0.375", a 0.047" variance.

14. I hereby certify that the foregoing is true and correct.

Signed *Reggie Madhuel* (KASPUD) Title Regulatory Administrator Date 2/12/98

(This space for Federal or State Office use)

APPROVED BY \_\_\_\_\_ Title \_\_\_\_\_ Date \_\_\_\_\_

CONDITION OF APPROVAL, if any: \_\_\_\_\_

District I  
PO Box 1980, Hobbs, NM 88241-1980  
District II  
PO Drawer 00, Artesia, NM 88211-0719  
District III  
1000 Rio Brazos Rd., Aztec, NM 87410  
District IV  
PO Box 2088, Santa Fe, NM 87504-2088

State of New Mexico  
Energy, Minerals & Natural Resources Department

OIL CONSERVATION DIVISION  
PO Box 2088  
Santa Fe, NM 87504-2088

Form  
Revised February 2  
Instructions:  
Submit to Appropriate District:  
State Lease - 4  
Fee Lease - 3

☐ AMENDED R

WELL LOCATION AND ACREAGE DEDICATION PLAT

API Number	Pool Code	Pool Name
30-039-	72319/71599	Blanco Mesaverde/Basin Dakota
Property Code	Property Name	Well Number
7469	San Juan 30-6 Unit	42A
OGRID No.	Operator Name	Elevation
14538	BURLINGTON RESOURCES OIL & GAS COMPANY	6155'

<sup>10</sup> Surface Location

UL or lot no.	Section	Township	Range	Lot Ida	Feet from the	North/South line	Feet from the	East/West line	County
F	14	30-N	6-W		1410	North	1995	West	R.A.

<sup>11</sup> Bottom Hole Location If Different From Surface

UL or lot no.	Section	Township	Range	Lot Ida	Feet from the	North/South line	Feet from the	East/West line	County

<sup>12</sup> Dedicated Acres	<sup>13</sup> Joint or Infill	<sup>14</sup> Consolidation Code	<sup>15</sup> Order No.
W/320 & W/320			

NO ALLOWABLE WILL BE ASSIGNED TO THIS COMPLETION UNTIL ALL INTERESTS HAVE BEEN CONSOLIDATED  
OR A NON-STANDARD UNIT HAS BEEN APPROVED BY THE DIVISION

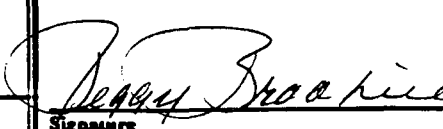
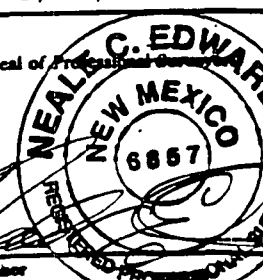
<sup>16</sup>	5268.12'	<sup>17</sup> OPERATOR CERTIFICATION
1410'		I hereby certify that the information contained here is true and complete to the best of my knowledge and belief.
1995'		 Signature
		Peggy Bradfield Printed Name
		Regulatory Administrator Title
		2/11/98 Date
5280.00'	14	<sup>18</sup> SURVEYOR CERTIFICATION
NMSF-080713B		I hereby certify that the well location shown on this plat was plotted from field notes of actual surveys made or under my supervision, and that the same is or are correct to the best of my belief.
		5/13/97 Date of Survey
		Signature and Seal of Professional Surveyor
		
	5268.12'	6857 Certificate Number

UNITED STATES  
DEPARTMENT OF THE INTERIOR  
BUREAU OF LAND MANAGEMENT

APPLICATION FOR PERMIT TO DRILL, DEEPEN, OR PLUG BACK

1a.	Type of Work DRILL	5. Lease Number SF-080713B Unit Reporting Number 8910005380
1b.	Type of Well GAS	6. If Indian, All. or Tribe
2.	Operator <b>BURLINGTON RESOURCES</b> Oil & Gas Company	7. Unit Agreement Name San Juan 30-6 Unit
3.	Address & Phone No. of Operator PO Box 4289, Farmington, NM 87499  (505) 326-9700	8. Farm or Lease Name San Juan 30-6 Unit 9. Well Number 42A
4.	Location of Well 1410' FNL, 1995' FWL  Latitude 36° 49.0, Longitude 107° 26.0	10. Field, Pool, Wildcat Blanco Mesa Verde 11. Sec., Twn, Rge, Mer. (NMPM) Sec 14, T-30-N, R-6-W API # 30-039-
14.	Distance in Miles from Nearest Town 8 miles to Gobernador	12. County Rio Arriba 13. State NM
15.	Distance from Proposed Location to Nearest Property or Lease Line 1410'	
16.	Acres in Lease	17. Acres Assigned to Well 320 W/2
18.	Distance from Proposed Location to Nearest Well, Drlg, Compl, or Applied for on this Lease 3000'	
19.	Proposed Depth 5717'	20. Rotary or Cable Tools Rotary
21.	Elevations (DF, FT, GR, Etc.) 6155' GR	22. Approx. Date Work will Start
23.	Proposed Casing and Cementing Program See Operations Plan attached	
24.	Authorized by:  Regulatory/Compliance Administrator	<u>6/9/97</u> Date

PERMIT NO. \_\_\_\_\_ APPROVAL DATE \_\_\_\_\_  
APPROVED BY \_\_\_\_\_ TITLE \_\_\_\_\_ DATE \_\_\_\_\_

Archaeological Report to be submitted by Arboles Contract Archaeology  
Threatened and Endangered Species Report to be submitted  
NOTE: This format is issued in lieu of U.S. BLM Form 3160-3

# BURLINGTON RESOURCES

## PLAT #1

NAME: San Juan 30-6 Unit #42A  
 FOOTAGE: 1410' FNL, 1995' FWL,  
 SEC 14 TWN 30 N.R. 6 W NMPM  
 CO: Rio Arriba ST: New Mexico  
 ELEVATION: 6155' DATE: 5-13-97

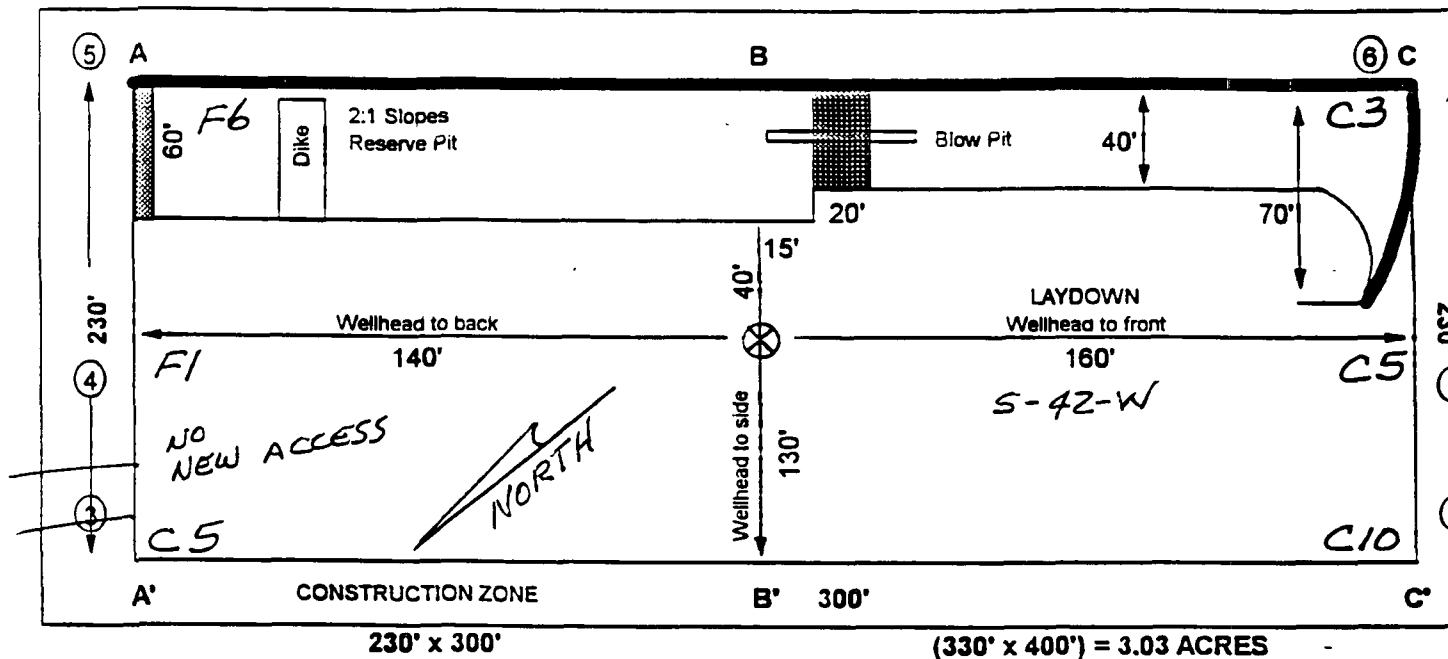

Reserve Pit Dike: to be 6' above Deep side (overflow - 3' wide and 1' above shallow side).  
 Blow Pit: overflow pipe halfway between top and bottom and to extend over plastic liner and into blow pit.

A - A'

C/L

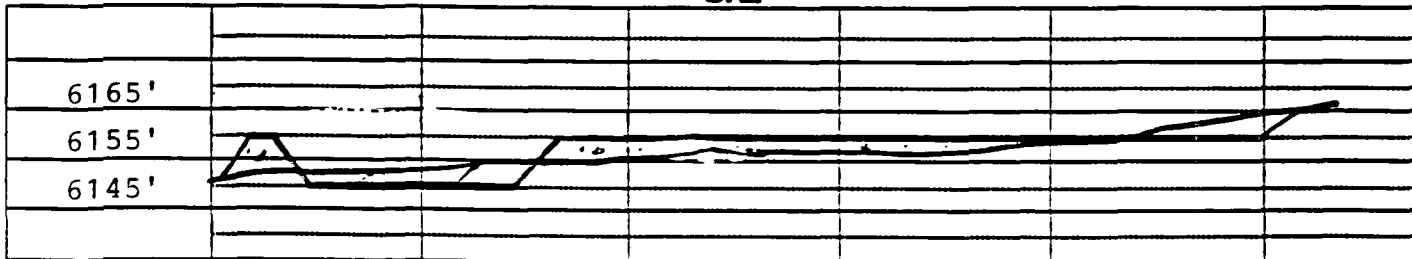

B - B'

C/L

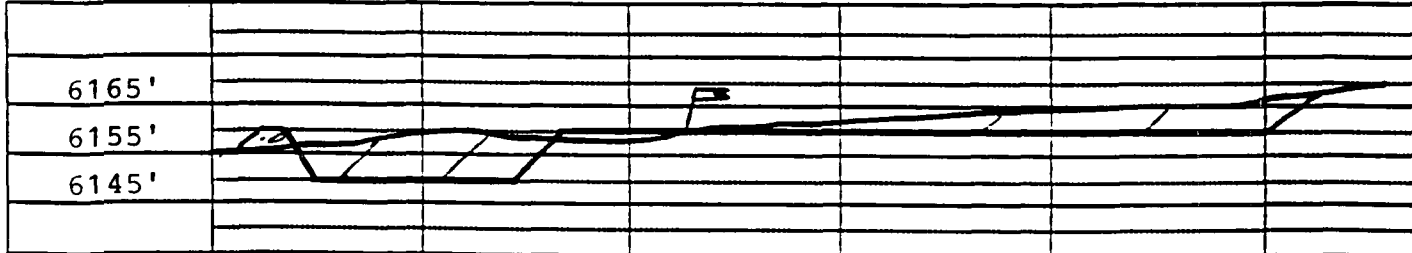

C - C'

C/L

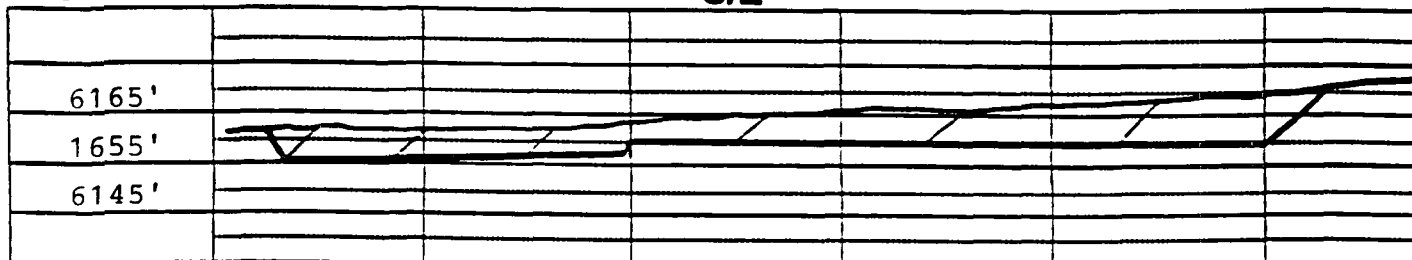

Note: Contractor should call One-Call for location of any marked or unmarked buried pipelines or ca on well pad and/or access road at least two (2) working days prior to construction.

# ***BURLINGTON RESOURCES***

San Juan 30-6 Unit #42A  
Multi-Point Surface Use Plan

1. Existing Roads - Refer to Map No. 1. Existing roads used to access the proposed location will be properly maintained for the duration of the project. Bureau of Land Management right-of-way has been applied for as shown on Map No. 1.
2. Planned Access Road - Refer to Map No. 1. None required.
3. Location of Existing Wells - Refer to Map No. 1A.
4. Location of Existing and/or Proposed Facilities if Well is Productive -
  - a. On the Well Pad - Refer to Plat No. 1, anticipated production facilities plat.
  - b. Off the Well Pad - Anticipated pipeline facilities as shown on the attached plat from Williams Field Service.
5. Location and Type of Water Supply - Water will be hauled by truck for the proposed project and will be obtained from LaJara Water Hole located SW/4 Section 11, T-30-N, R-6-W, New Mexico.
6. Source of Construction Materials - If construction materials are required for the proposed project, such materials will be obtained from a commercial quarry.
7. Methods of Handling Waste Materials - All garbage and trash materials will be removed from the site for proper disposal. A portable toilet will be provided for human waste and serviced in a proper manner. If liquids are left in the reserve pit after completion of the project, the pit will be fenced until the liquids have had adequate time to dry. The location clean-up will not take place until such time as the reserve pit can be properly covered over to prevent run-off from carrying waste materials into the watershed. Reserve pits will be lined as needed with either 12 mil bio-degradable plastic liner or a bentonite liner. All earthen pits will be so constructed as to prevent leakage from occurring; no earthen pit will be located on natural drainage. Generation of hazardous waste is not anticipated. Federal regulations will be adhered to regarding handling and disposal of such waste if so generated.
8. Ancillary Facilities - None anticipated.
9. Wellsite Layout - Refer to the location diagram and to the wellsite cut and fill diagram (Figure No. 4). The blow pit will be constructed with a 2'/160' grade to allow positive drainage to the reserve pit and prevent standing liquids in the blow pit.

10. Plans for Restoration of the Surface - After completion of the proposed project, the location will be cleaned and leveled. The location will be left in such a condition that will enable reseeding operations to be carried out. Seed mixture as designated by the responsible government agency will be used. The reseeding operations will be performed during the time period set forth by the responsible government agency. The permanent location facilities will be painted as designated by the responsible government agency.
11. Surface Ownership - Bureau of Land Management
12. Other Information - Environmental stipulations as outlined by the responsible government agency will be adhered to. Refer to the archaeological report for a description of the topography, flora, fauna, soil characteristics, dwellings, historical and cultural sites.
13. Operator's Representative and Certification - Burlington Resources Oil & Gas Company Regional Drilling Manager, Post Office Box 4289, Farmington, NM 87499, telephone (505) 326-9700. I hereby certify that I, or persons under my direct supervision, have inspected the proposed drill site and access route; that I am familiar with the conditions which presently exist; that the statements made in this plan, are to the best of my knowledge, true and correct; and that the work associated with the operations proposed herein will be performed by Burlington Resources Oil and Gas Company and its contractors and subcontractors in conformity with this plan and the terms and conditions under which it is approved.

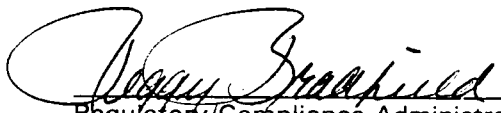
 6/9/97  
Regulatory/Compliance Administrator Date

pb



***BURLINGTON RESOURCES OIL AND GAS COMPANY***

**San Juan 30-6 Unit #42A**

**OFFSET OPERATOR \ OWNER PLAT**

**Non Standard Location**

**Dakota Formation Well**

**Township 30 North, Range 6 West**

1410' FNL  
1995' FWL

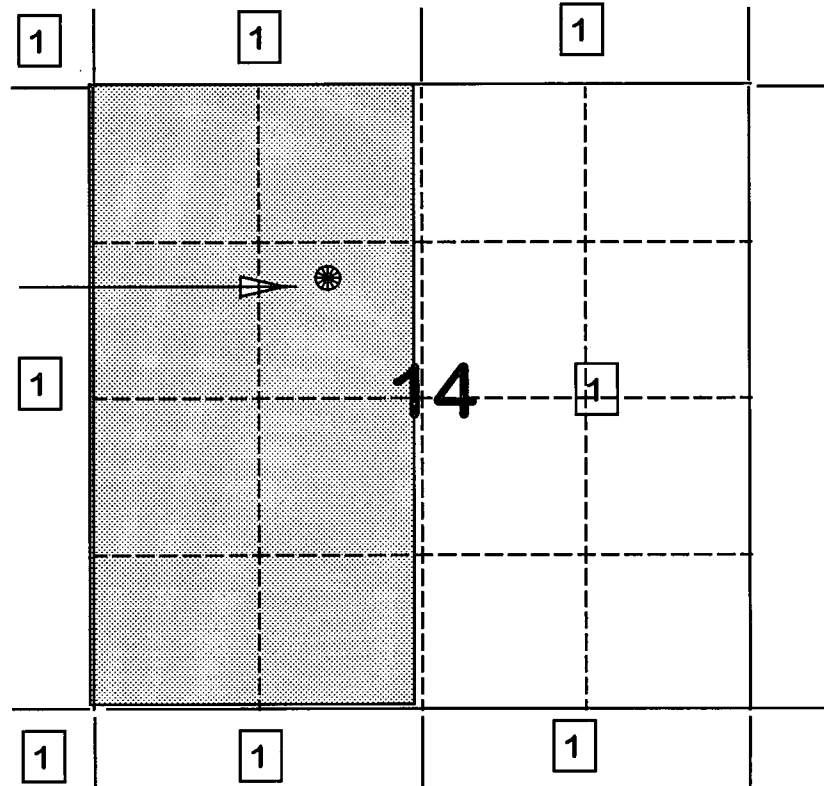

1) Burlington Resources



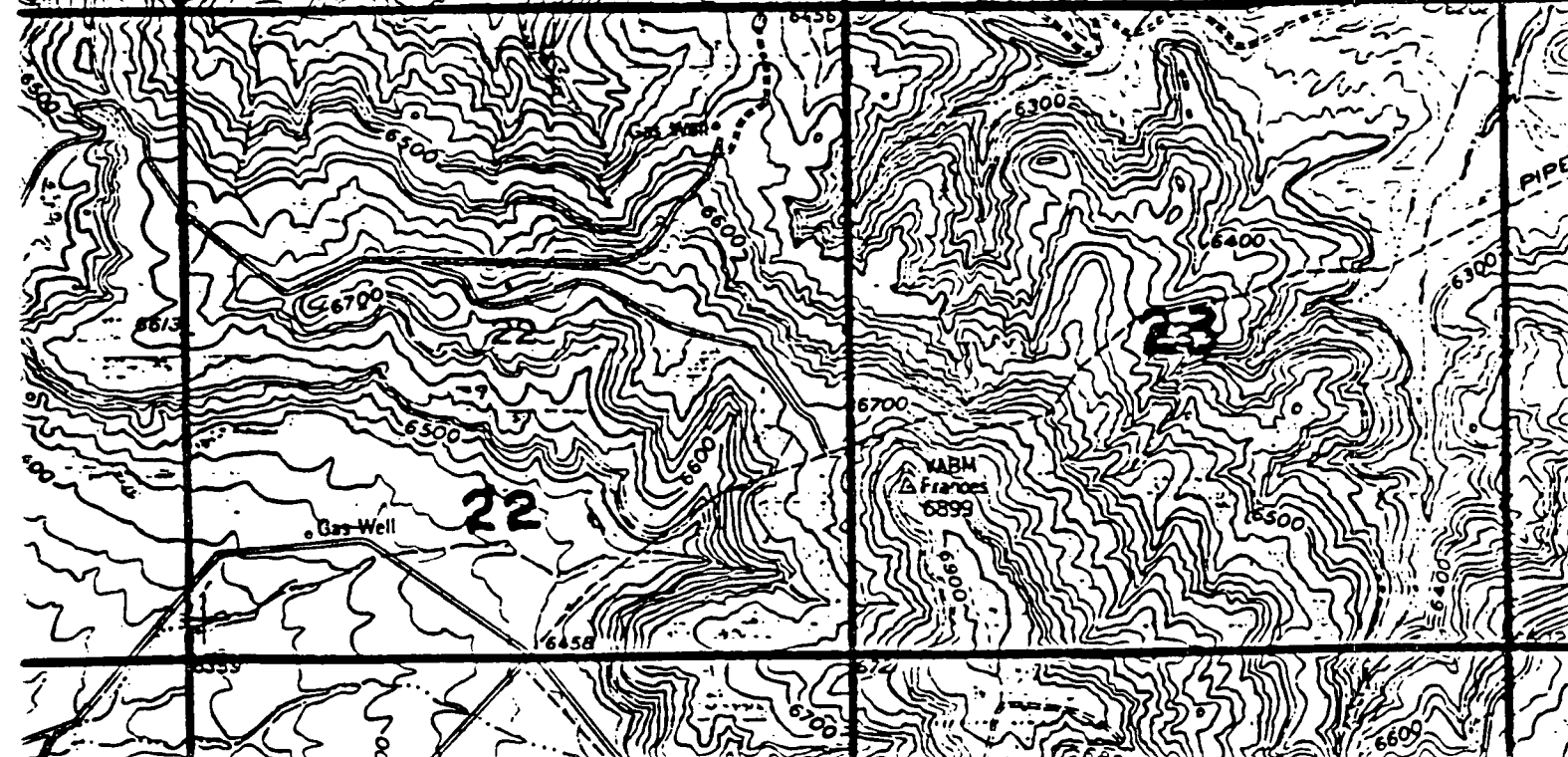
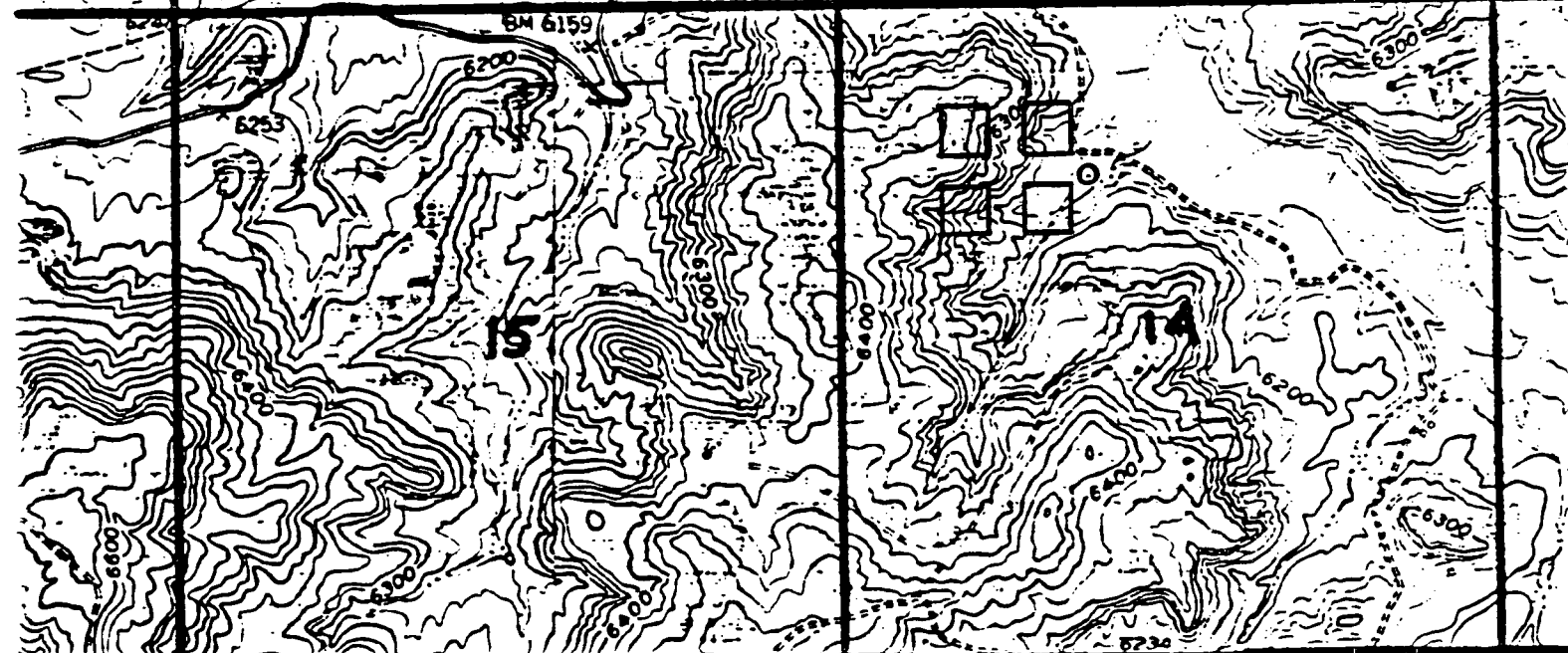
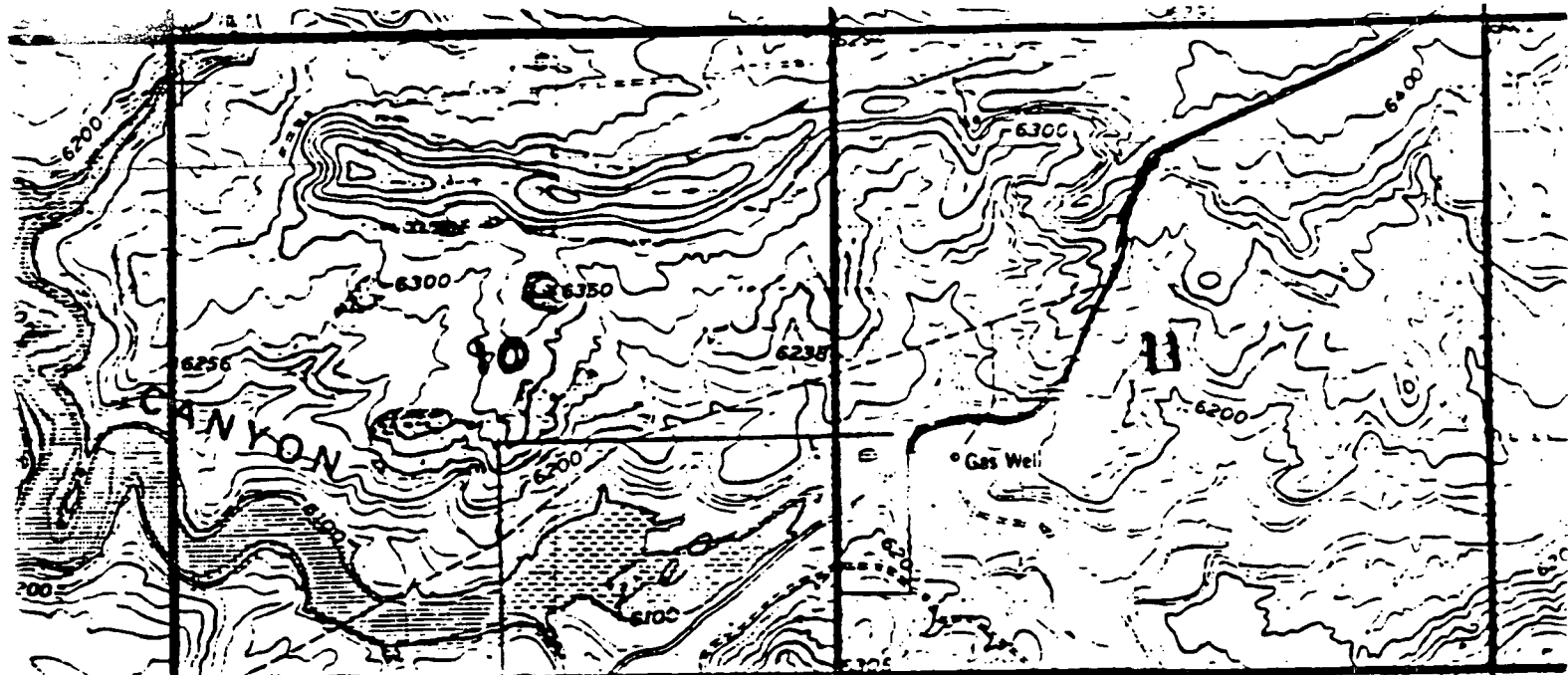



STATE OF NEW MEXICO  
ENERGY, MINERALS AND NATURAL RESOURCES DEPARTMENT

OIL CONSERVATION DIVISION

2040 S. PACHECO  
SANTA FE, NEW MEXICO 87505  
(505) 827-7131

June 30, 1997

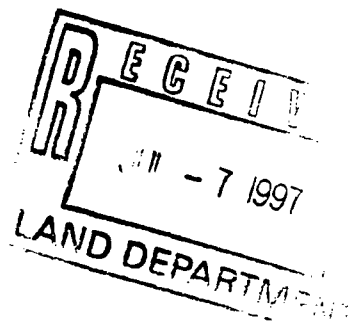

**Burlington Resources Oil & Gas Company**  
**P.O. Box 4289**  
**Farmington, New Mexico 87499**  
**Attention: Peggy Bradfield**

***Administrative Order NSL-3814***

Dear Ms. Bradfield:

Reference is made to your application dated June 18, 1997 for an unorthodox Blanco-Mesaverde "infill" gas well location on an existing standard 320-acre gas spacing and proration unit ("GPU") for said Blanco-Mesaverde Pool, comprising the W/2 of Section 14, Township 30 North, Range 6 West, NMPM, Rio Arriba County, New Mexico. Said GPU is currently dedicated to the San Juan "30-6" Unit Well No. 42 (API No. 30-039-07831) located at a standard gas well location 988 feet from the South line and 899 feet from the West line (Unit M) of said Section 14.

By the authority granted me under the provisions of Rule 2(d) of the "*General Rules For The Prorated Gas Pools of New Mexico/Special Rules and Regulations For The Blanco-Mesaverde Pool*", as promulgated by Division Order No. R-8170, as amended, the following described well to be drilled at an unorthodox "infill" gas well location in the W/2 of said Section 14 is hereby approved:

**San Juan "30-6" Unit Well No. 42-A**  
**1410' FNL - 1995' FWL (Unit F)**

Further, both the San Juan "30-6" Unit Well Nos. 42 and 42-A are to be dedicated to the subject GPU, further said wells and GPU will be subject to all existing rules, regulations, policies, and procedures applicable to prorated gas pools in Northwest New Mexico.

Sincerely,

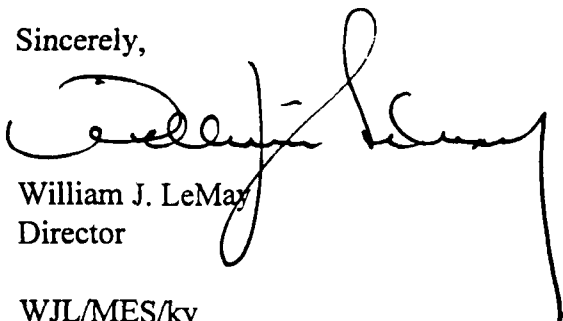

William J. LeMay  
Director

WJL/MES/kv

cc: Oil Conservation Division - Aztec  
U. S. Bureau of Land Management - Farmington