

NSL

6/9/97

## MACK ENERGY CORPORATION

Post Office Box 960  
Artesia, New Mexico 88211-0960  
(505) 748-1288 / FAX (505) 746-2362

May 15, 1997

Oil Conservation Division  
Attn: Mike Stogner  
2040 South Pacheco  
Santa Fe, NM 87505

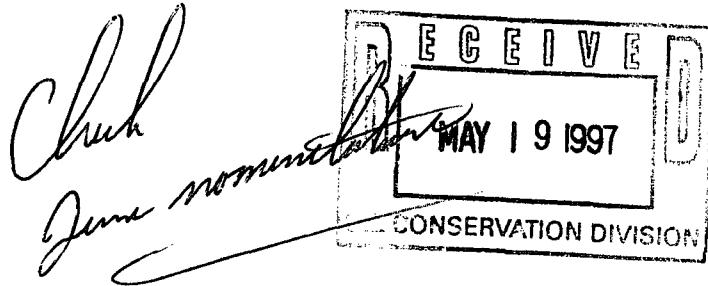

Dear Mr. Stogner:

Mack Energy Corporation respectfully requests an administrative approval without notice and hearing of the following unorthodox well location pursuant to Order R-7808 of the New Mexico Oil Conservation Division.

Because of our desire to drill this well in a timely manner, we also request your approval be expedited. The well location and legal description is as follows:

Berry A Federal #8  
2080 FSL & 1525 FEL  
Sec. 21-T17S-R30E  
Eddy County, New Mexico

*Undesignated*

The well will be completed in the Paddock formation in the ~~Grayburg~~ Paddock Pool.

Attached to this application are the following exhibits.

- A.) Well location and acreage dedication plat (form C-102) filed with the Artesia office of the Oil Conservation Division (Exhibit A).
- B.) A plat showing the proposed unorthodox locations, the respective proration units, and the offsetting proration units (Exhibit B).
- C.) A map showing the reason for the unorthodox location, the original location would have fallen under the existing power lines (Exhibit C).

By copy of this letter including the exhibits to all parties, we are notifying them by certified mail return-receipt requested of the unorthodox location.

*7-1-97 - Call Matt Brewer - Mack Energy owns Paddock Formation rights in this area - including offsets.*

*Oil Conservation Division  
May 15, 1997  
Page 2*

*Thank you for your assistance in this matter. If you have any questions, please feel free to call.*

*Sincerely,*

*MACK ENERGY CORPORATION*

A handwritten signature in cursive script that reads "Matt J. Brewer".

*Matt J. Brewer  
Engineer*

*/MB*

*Enclosures*

*cc: **CERTIFIED MAIL:***

*Southwest Royalties  
407 N Big Spring, Ste 300  
P.O. Drawer 11390  
Midland, TX 79702-8390*

DISTRICT I  
P.O. Box 1980, Hobbs, NM 88241-1980

DISTRICT II  
P.O. Drawer DD, Artesia, NM 88211-0719

DISTRICT III  
1000 Rio Brazos Rd., Aztec, NM 87410

DISTRICT IV  
P.O. BOX 2088, SANTA FE, N.M. 87504-2088

State of New Mexico  
Energy, Minerals and Natural Resources Department

Form C-102  
Revised February 10, 1994  
Submit to Appropriate District Office  
State Lease - 4 Copies  
Fee Lease - 3 Copies

OIL CONSERVATION DIVISION  
P.O. Box 2088

Santa Fe, New Mexico 87504-2088

☐ AMENDED REPORT

WELL LOCATION AND ACREAGE DEDICATION PLAT

API Number	Pool Code	Pool Name
	28509	Grayburg Jackson 7RVS-QN-GB-SA
Property Code	Property Name	Well Number
006051	BERRY A Federal	8
OGRID No.	Operator Name	Elevation
013837	MACK ENERGY CORPORATION	3645

Surface Location

UL or lot No.	Section	Township	Range	Lot Idn	Feet from the	North/South line	Feet from the	East/West line	County
F	21	17 S	30 E		2080	NORTH	1525	WEST	EDDY

Bottom Hole Location If Different From Surface

UL or lot No.	Section	Township	Range	Lot Idn	Feet from the	North/South line	Feet from the	East/West line	County
Dedicated Acres	Joint or Infill	Consolidation Code	Order No.						

NO ALLOWABLE WILL BE ASSIGNED TO THIS COMPLETION UNTIL ALL INTERESTS HAVE BEEN CONSOLIDATED  
OR A NON-STANDARD UNIT HAS BEEN APPROVED BY THE DIVISION

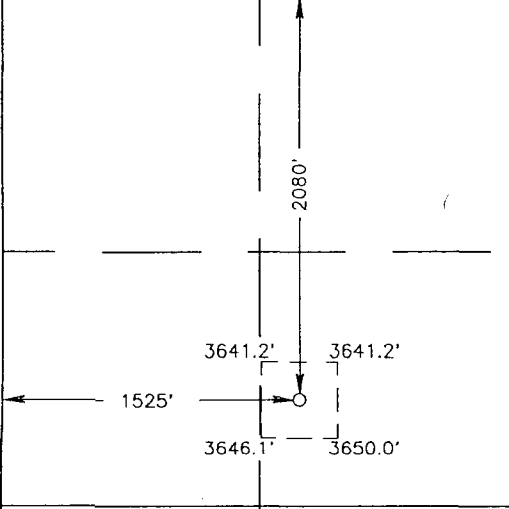
	<p><b>OPERATOR CERTIFICATION</b></p> <p>I hereby certify the the information contained herein is true and complete to the best of my knowledge and belief.</p> <p><u>Crissa D. Carter</u> Signature</p> <p>Crissa D. Carter Printed Name</p> <p>Production Clerk Title</p> <p><u>3-26-97</u> Date</p>
	<p><b>SURVEYOR CERTIFICATION</b></p> <p>I hereby certify that the well location shown on this plat was plotted from field notes of actual surveys made by me or under my supervision, and that the same is true and correct to the best of my belief.</p> <p>JAN. 2, 1997</p> <p>Date Surveyed</p> <p>Signature of Professional Surveyor</p> <p>Professional Surveyor</p> <p>NEW MEXICO REGISTERED PROFESSIONAL SURVEYOR 1-06-97</p> <p>Certificate No. JOHN W. WEST 676 RONALD G. EIDSON 3239 GARY W. JOHNSON 12641</p>

# VICINITY MAP

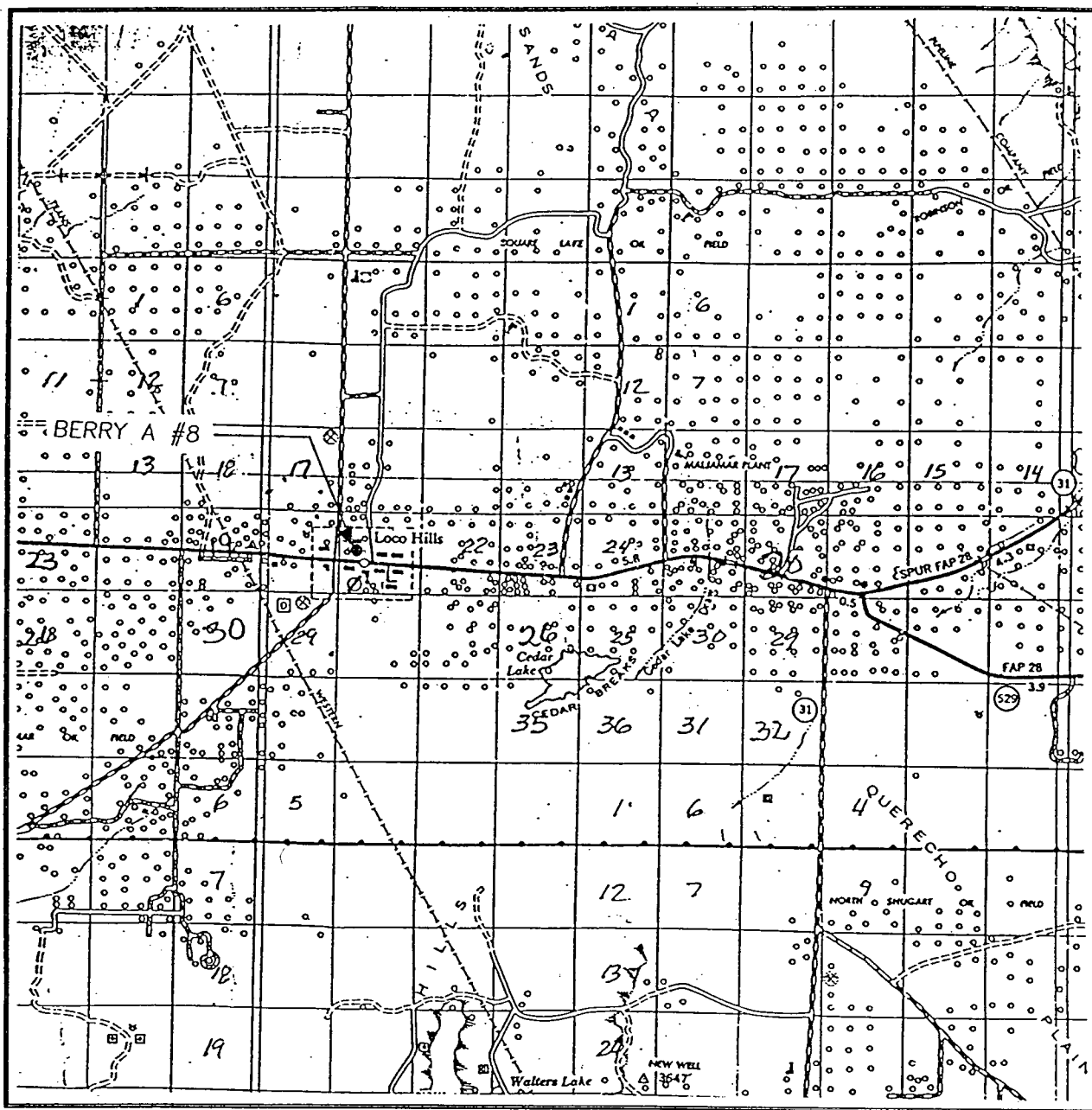

SCALE: 1" = 2 MILES

SEC. 21 TWP. 17-S RGE. 30-E

SURVEY N.M.P.M.

COUNTY EDDY

DESCRIPTION 2080' FNL & 1525' FWL

ELEVATION 3645

OPERATOR MACK ENERGY CORPORATION

LEASE BERRY A

**JOHN WEST ENGINEERING**  
**HOBBS, NEW MEXICO**

**(505) 393-3117**

# LOCATION VERIFICATION MAP

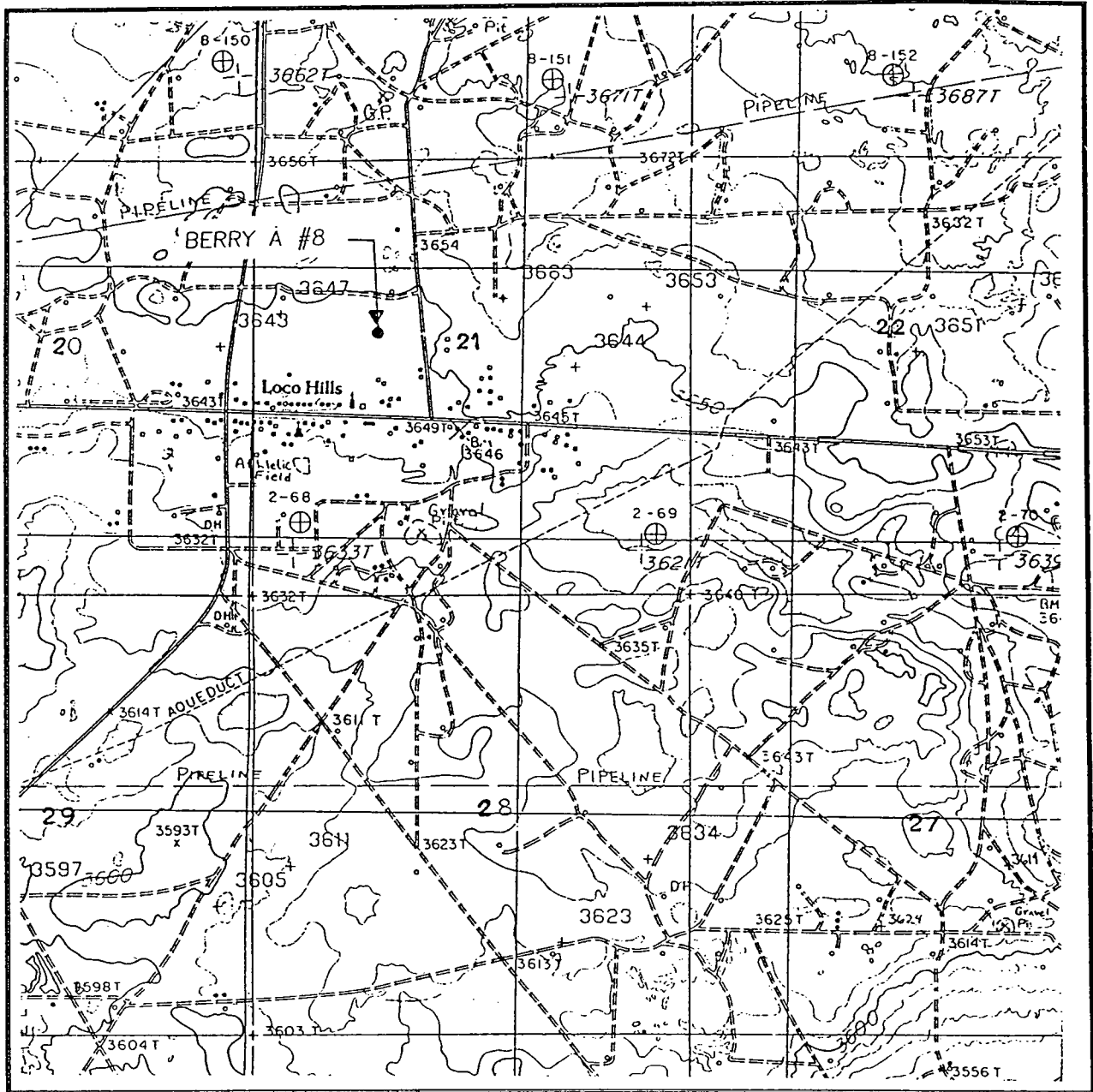

SCALE: 1" = 2000'

CONTOUR INTERVAL:  
LOCO HILLS - 10'

SEC. 21 TWP. 17-S RGE. 30-E

SURVEY \_\_\_\_\_ N.M.P.M. \_\_\_\_\_

COUNTY \_\_\_\_\_ EDDY \_\_\_\_\_

DESCRIPTION 2080' FNL & 1525' FWL

ELEVATION \_\_\_\_\_ 3645 \_\_\_\_\_

OPERATOR MACK ENERGY CORPORATION

LEASE \_\_\_\_\_ BERRY A \_\_\_\_\_

U.S.G.S. TOPOGRAPHIC MAP

LOCO HILLS, N.M. \_\_\_\_\_

**JOHN WEST ENGINEERING**  
**HOBBS, NEW MEXICO**  
**(505) 393-3117**



# EXHIBIT B

BERRY A FEDERAL #8  
Sec. 21, T17S, R30E  
2080 FNL & 1525 FWL

## IN RED

Southwest Hwy.,  
2  
ARCO Feb. 1  
PISC  
ARCO McIntyre-Feb. 8  
To 11, 204  
°C

MARDOD  
23 | 26  
● 24 ●  
F175  
Burch"  
+0236 — 0237 ● 25  
O 38AA

U.S.  
29 ● 28  
TIA TIA (MO)  
"Burch Fed"

27 ●  
7 ●  
3 ●  
4 ●  
8 ●  
6 Mac  
074  
U.S.  
McInty.

BERRY A F  
Sec. 21, T  
2080 FNL

Marbob	53	Gbg.Dp.	55	225
O238	10	54 Unit	56	
52				
2	O239	"AA"	58	(DD)
				37AA
60	59	O28793		57
51	51	(4)	5	
23				
3	93	19	95	97
				T/A
92				
S.S.	94		96	
220	11.5			98
103	1	102		
5	Marbob		100	
"BB"	104	101		
4	wo			028793

143 6  
 42 44  
 Marbob WI 144  
 Marbob 152 145  
 T/A 151  
 "BB" 153  
 28 784  
 148 149  
 150  
 151  
 152  
 153  
 154  
 155  
 156  
 157  
 158  
 159  
 160  
 161  
 162  
 163  
 164  
 165  
 166  
 167  
 168  
 169  
 170  
 171  
 172  
 173  
 174  
 175  
 176  
 177  
 178  
 179  
 180  
 181  
 182  
 183  
 184  
 185  
 186  
 187  
 188  
 189  
 190  
 191  
 192  
 193  
 194  
 195  
 196  
 197  
 198  
 199  
 200  
 201  
 202  
 203  
 204  
 205  
 206  
 207  
 208  
 209  
 210  
 211  
 212  
 213  
 214  
 215  
 216  
 217  
 218  
 219  
 220  
 221  
 222  
 223  
 224  
 225  
 226  
 227  
 228  
 229  
 230  
 231  
 232  
 233  
 234  
 235  
 236  
 237  
 238  
 239  
 240  
 241  
 242  
 243  
 244  
 245  
 246  
 247  
 248  
 249  
 250  
 251  
 252  
 253  
 254  
 255  
 256  
 257  
 258  
 259  
 260  
 261  
 262  
 263  
 264  
 265  
 266  
 267  
 268  
 269  
 270  
 271  
 272  
 273  
 274  
 275  
 276  
 277  
 278  
 279  
 280  
 281  
 282  
 283  
 284  
 285  
 286  
 287  
 288  
 289  
 290  
 291  
 292  
 293  
 294  
 295  
 296  
 297  
 298  
 299  
 300  
 301  
 302  
 303  
 304  
 305  
 306  
 307  
 308  
 309  
 310  
 311  
 312  
 313  
 314  
 315  
 316  
 317  
 318  
 319  
 320  
 321  
 322  
 323  
 324  
 325  
 326  
 327  
 328  
 329  
 330  
 331  
 332  
 333  
 334  
 335  
 336  
 337  
 338  
 339  
 340  
 341  
 342  
 343  
 344  
 345  
 346  
 347  
 348  
 349  
 350  
 351  
 352  
 353  
 354  
 355  
 356  
 357  
 358  
 359  
 360  
 361  
 362  
 363  
 364  
 365  
 366  
 367  
 368  
 369  
 370  
 371  
 372  
 373  
 374  
 375  
 376  
 377  
 378  
 379  
 380  
 381  
 382  
 383  
 384  
 385  
 386  
 387  
 388  
 389  
 390  
 391  
 392  
 393  
 394  
 395  
 396  
 397  
 398  
 399  
 400  
 401  
 402  
 403  
 404  
 405  
 406  
 407  
 408  
 409  
 410  
 411  
 412  
 413  
 414  
 415  
 416  
 417  
 418  
 419  
 420  
 421  
 422  
 423  
 424  
 425  
 426  
 427  
 428  
 429  
 430  
 431  
 432  
 433  
 434  
 435  
 436  
 437  
 438  
 439  
 440  
 441  
 442  
 443  
 444  
 445  
 446  
 447  
 448  
 449  
 450  
 451  
 452  
 453  
 454  
 455  
 456  
 457  
 458  
 459  
 460  
 461  
 462  
 463  
 464  
 465  
 466  
 467  
 468  
 469  
 470  
 471  
 472  
 473  
 474  
 475  
 476  
 477  
 478  
 479  
 480  
 481  
 482  
 483  
 484  
 485  
 486  
 487  
 488  
 489  
 490  
 491  
 492  
 493  
 494  
 495  
 496  
 497  
 498  
 499  
 500  
 501  
 502  
 503  
 504  
 505  
 506  
 507  
 508  
 509  
 510  
 511  
 512  
 513  
 514  
 515  
 516  
 517  
 518  
 519  
 520  
 521  
 522  
 523  
 524  
 525  
 526  
 527  
 528  
 529  
 530  
 531  
 532  
 533  
 534  
 535  
 536  
 537  
 538  
 539  
 540  
 541  
 542  
 543  
 544  
 545  
 546  
 547  
 548  
 549  
 550  
 551  
 552  
 553  
 554  
 555  
 556  
 557  
 558  
 559  
 560  
 561  
 562  
 563  
 564  
 565  
 566  
 567  
 568  
 569  
 570  
 571  
 572  
 573  
 574  
 575  
 576  
 577  
 578  
 579  
 580  
 581  
 582  
 583  
 584  
 585  
 586  
 587  
 588  
 589  
 590  
 591  
 592  
 593  
 594  
 595  
 596  
 597  
 598  
 599  
 600  
 601  
 602  
 603  
 604  
 605  
 606  
 607  
 608  
 609  
 610  
 611  
 612  
 613  
 614  
 615  
 616  
 617  
 618  
 619  
 620  
 621  
 622  
 623  
 624  
 625  
 626  
 627  
 628  
 629  
 630  
 631  
 632  
 633  
 634  
 635  
 636  
 637  
 638  
 639  
 640  
 641  
 642  
 643  
 644  
 645  
 646  
 647  
 648  
 649  
 65

[illegible]

**EXHIBIT B**  
FEDERAL #8  
17S, R30E  
& 1525 FWL

[illegible]

12-D ★ Wooley Wooley TD3256 (Tex. Pac. Div.)	2-N ● P21 Anadarko (Tex. Pac. Div.)	Phillips ● 1-BB 0467934 (Phillips) HBP 0550501 1-Y JFG Ent., " "Beeson-Fed" 1-F Beeson	33 Premier Anadarko Beeson HBP TD3757 028596
		"Fed"	Armer Oil Gen'l. Amer. HBP

[illegible]

0-2-5 TD3210 U.S. 028992  
Phillips 4  
10 AD 3-AD  
060528  
(R Astan, et al)  
(1/2 DIR) -  
TD 3171  
'6-WI  
Arnold

27-

Phillips  
0467934  
2 12 "MB"  
1-B 3 •

PHILLIPS (OPER)

G-J PERM 1-B ♦ Genl Amer  
Modfren Devo

Penasco H.J Led  
better  
053376 3  
c28992  
Sargent  
Penasco  
c28992  
C2A992  
7

[illegible]



# EXHIBIT C

IN RED

BERRY A FEDERAL #B  
Sec. 21, T17S, R30E  
2080 FNL & 1525 FWL  
Nava jo Pipeline in Green  
Power Lines in Blue

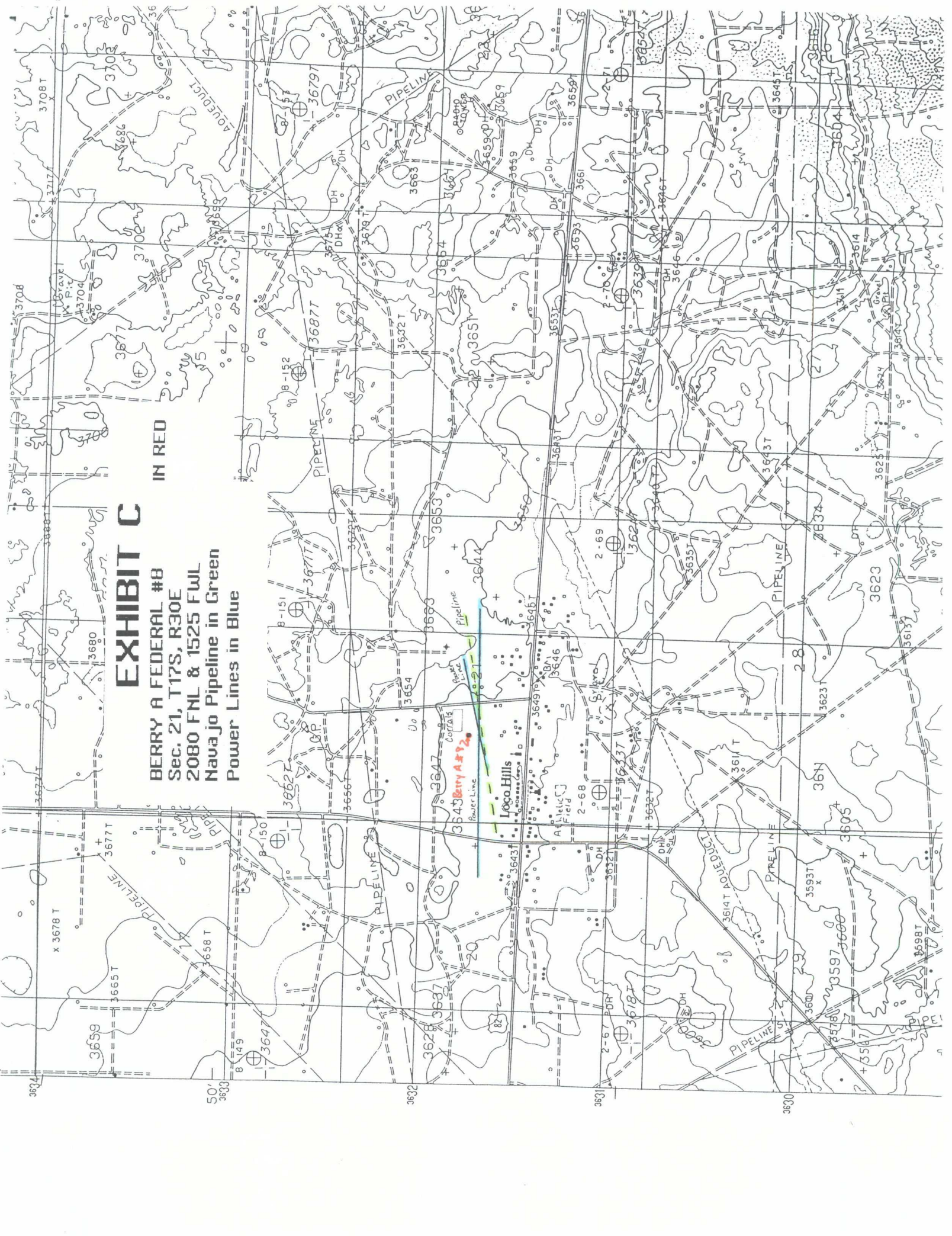

STATE OF NEW MEXICO  
ENERGY, MINERALS AND NATURAL RESOURCES DEPARTMENT  
OIL CONSERVATION DIVISION

IN THE MATTER OF THE HEARING  
CALLED BY THE OIL CONSERVATION  
DIVISION FOR THE PURPOSE OF  
CONSIDERING:

**NOMENCLATURE**  
CASE NO. 10903  
ORDER NO. R-10067

**APPLICATION OF MARBOB ENERGY CORPORATION FOR ABOLISHMENT OF  
THE GRAYBURG-PADDOCK POOL AND EXTENSION OF THE VERTICAL LIMITS  
OF THE GRAYBURG-JACKSON POOL, EDDY COUNTY, NEW MEXICO**

**ORDER OF THE DIVISION**

**BY THE DIVISION:**

This cause came on for hearing at 8:15 a.m. on February 3, 1994, at Santa Fe, New Mexico, before Examiner Jim Morrow.

NOW, on this 22nd day of February, 1994, the Division Director, having considered the testimony, the record and the recommendations of the Examiner, and being fully advised in the premises,

**FINDS THAT:**

- (1) Due public notice having been given as required by law, the Division has jurisdiction of this cause and the subject matter thereof.
- (2) The applicant, Marbob Energy Corporation (Marbob), seeks an order abolishing the Grayburg-Paddock Pool located in the SE/4 of Section 18, Township 17 South, Range 30 East, and extending the vertical limits of the Grayburg-Jackson Pool to include the Glorieta Yeso (Paddock) formation under the Unit Area which is located in portions of Township 17 South, Ranges 29 and 30 East, NMPM, Eddy County, New Mexico.
- (3) Division Cases Nos. 10903 and 10904 were consolidated at the time of the hearing for the purpose of testimony. The following findings concerning Case No. 10903 are based on exhibits and documents submitted by the applicant and the testimony of the applicant's witnesses.



(4) Marbob is the operator of the Burch-Keely Unit, Grayburg-Jackson Pool, Eddy County, New Mexico which is comprised of 5149.44 acres, more or less, of federal lands which was statutorily unitized pursuant to Oil Conservation Division Order No. R-7900-A dated October 28, 1993. The Unit Area includes only a part of the Grayburg-Jackson Pool. The Unit Area is described in Exhibit "A" attached hereto. A portion of the unit is currently being waterflooded. A planned expansion would extend flood operations to all the unit.

(5) The "Unitized Formation" in the Burch Keely Unit comprises the interval from the top of the Seven Rivers formation to the base of the San Andres formation (which also corresponds with the vertical limits of the Grayburg-Jackson Pool) or to a true vertical depth of 5000 feet, whichever is lesser.

(6) The Grayburg-Paddock Pool was created by Order No. R-1042, dated August 29, 1957. The pool area is entirely within the boundaries of the Burch-Keely Unit. The Paddock formation is also known as the Glorieta Yeso. Only two wells ever produced from the Grayburg-Paddock Pool. Each recovered approximately 5000 barrels of oil and have now been plugged back to the Grayburg-Jackson pool. Four other wells within the Burch-Keely Unit have tested the Paddock formation with indications of production. Maps and cross-sections suggest that the Paddock may be productive all across the Burch-Keely Unit.

(7) Based on estimated recoveries from the Paddock, wells to develop only the Paddock would not be economically feasible. However, the cost of deepening Grayburg-Jackson wells to the Paddock formation could be justified providing the formations could be produced together as a single pool.

(8) If allowed to add the Paddock to the Grayburg-Jackson Pool vertical interval, the operator would keep the wells pumped off to prevent cross flow. The Paddock formation would not be flooded but produced water from the Paddock would be used for the Grayburg-Jackson waterflood. Compatibility tests indicate only minor scaling problems.

(9) The Bureau of Land Management is in agreement with this application and would modify the Unit Agreement to extend the unitized interval to include the Paddock formation.

(10) The top 500 feet of the Paddock formation is the interval which Marbob plans to develop.

(11) Offset operators and other interested persons were notified of this application but none appeared at the hearing to oppose it.

(12) Granting this application will permit Marbob to recover Paddock formation hydrocarbons which might otherwise remain in place.

IT IS THEREFORE ORDERED THAT:

- (1) The Grayburg-Paddock Pool is hereby abolished.
- (2) Within the designated Burch-Keely Unit Area, as described in Exhibit "A" attached hereto, the vertical limits of the Grayburg-Jackson Pool are hereby amended to include that interval from the top of the Seven Rivers formation to 500 feet below the top of the Paddock formation, with the geologic markers for the tops of the Seven Rivers and Paddock formations being found to occur at 1365 feet and 4210 feet, respectively, in the Western Drilling Company, Grayburg Deep Unit Well No. 3 (renamed Marbob, Burch-Keely Unit "A" Well No. 27) located 660 feet from the South line and 660 feet from the East line of Section 18, Township 17 South, Range 30 East, NMPM, Eddy County, New Mexico, as recorded on the Schlumberger Electric Log dated April 17 and June 20, 1956.
- (3) The pool name within said Burch-Keely Unit Area is hereby changed from the Grayburg-Jackson Pool to the Grayburg-Jackson-Paddock Pool.
- (4) Jurisdiction of this cause is retained for the entry of such further orders as the Division may deem necessary.

DONE at Santa Fe, New Mexico, on the day and year hereinabove designated.

STATE OF NEW MEXICO  
OIL CONSERVATION DIVISION

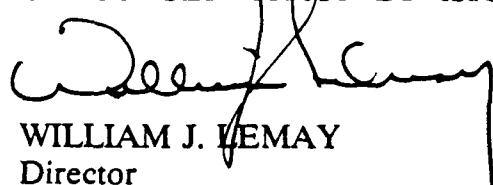
  
WILLIAM J. LEMAY  
Director

S E A L

**EXHIBIT "A"**  
**CASE NO. 10903**  
**ORDER NO. R-10067**

**Marbob Energy Corporation**  
**Burch-Keely Unit Area**  
**Grayburg-Jackson-Paddock Pool**

**Eddy County, New Mexico**

---

**TOWNSHIP 17 SOUTH, RANGE 29 EAST, NMPM**

Section 12:	SE/4 SE/4
Section 13:	All
Sections 23 through 26:	All

**TOWNSHIP 17 SOUTH, RANGE 30 EAST, NMPM**

Sections 18 and 19:	All
Section 30:	All

STATE OF NEW MEXICO  
ENERGY, MINERALS, AND NATURAL RESOURCES DEPARTMENT  
OIL CONSERVATION DIVISION

NOMENCLATURE  
CASE NO. 10903  
ORDER NO. R-10067-A

APPLICATION OF MARBOB ENERGY CORPORATION  
FOR ABOLISHMENT OF THE GRAYBURG-PADDOCK  
POOL AND EXTENSION OF THE VERTICAL LIMITS  
OF THE GRAYBURG-JACKSON POOL, EDDY COUNTY,  
NEW MEXICO.

NUNC PRO TUNC ORDER

BY THE DIVISION:

It appearing to the Division that Order No. R-10067 dated February 22, 1994 does not correctly state the intended order of the Division,

IT IS THEREFORE ORDERED THAT:

(1) Decretory Paragraph No. (3) on page 3 of said Order No. R-10067 is hereby deleted.

(2) Exhibit "A" attached to said Order No. R-10067 is hereby amended to delete the words "-Paddock Pool".

(3) The corrections set forth in this order be entered nunc pro tunc as of February 22, 1994.

DONE at Santa Fe, New Mexico, on this 1st day of March, 1994.

STATE OF NEW MEXICO  
OIL CONSERVATION DIVISION

  
WILLIAM J. LEMAY, Director

S E A L



County Eddy Pool Loco Hills-Paddock

TOWNSHIP 17 South Range 30 East NMPM

6	5	4	3	2	1	
7	8	9	10	11	12	
18	17 McIntyre Foul DK #10	16	15	14	13	
19	20	21 Berry Foul "A" #8	22	23	24	
30	29	28	27	26	25	
31	32	33	34	35	36	

Description NW 1/4 Sec. 20 (R-10822, 6-17-47)

CMD : ONGARD 07/02/97 09:26:15  
OG6C101 C101-APPLICATION FOR PERMIT TO DRILL OGOMES -EMFX

OGRID Idn : 13837 API Well No: 30 15 29565 APD Status(A/C/P): A  
Opr Name, Addr: MACK ENERGY CORP Aprvl/Cncl Date : 04-28-1997  
PO BOX 960  
ARTESIA,NM 88211-0960

Prop Idn: 6051 BERRY A FEDERAL Well No: 8

	U/L	Sec	Township	Range	Lot	Idn	North/South	East/West
	---	---	-----	-----	-----	-----	-----	-----
Surface Locn :	F	21	17S	30E			FTG 2080 F N	FTG 1525 F W
OCD U/L :	F		API County :	15				

Work typ(N/E/D/P/A) : N Well typ(O/G/M/I/S/W/C): O Cable/Rotary (C/R) : R  
Lease typ(F/S/P/N/J/U/I): F Ground Level Elevation : 3645

State Lease No: Multiple Comp (Y/N) : N  
Prpsd Depth : 5500 Prpsd Frmtn : SAN ANDRES

E0009: Enter data to modify record

PF01 HELP	PF02	PF03 EXIT	PF04 GoTo	PF05	PF06 CONFIRM
PF07	PF08	PF09 PRINT	PF10 C102	PF11 HISTORY	PF12

OGRID Idn : 13837 API Well No: 30 15 29565 APD Status(A/C/P): A  
Opr Name, Addr: MACK ENERGY CORP Aprvl/Cncl Date : 04-28-1997  
PO BOX 960  
ARTESIA,NM 88211-0960

Prop Idn: 6051 BERRY A FEDERAL Well No: 8

	U/L	Sec	Township	Range	Lot	Idn	North/South	East/West
	---	---	-----	-----	-----	-----	-----	-----
Surface Locn :	F	21	17S	30E			FTG 2080 F N	FTG 1525 F W
OCD U/L :	F		API County :	15				

Work typ(N/E/D/P/A) : N Well typ(O/G/M/I/S/W/C): O Cable/Rotary (C/R) : R  
Lease typ(F/S/P/N/J/U/I): F Ground Level Elevation : 3645

State Lease No: Multiple Comp (Y/N) : N  
Prpsd Depth : 5500 Prpsd Frmtn : SAN ANDRES

E0009: Enter data to modify record

PF01 HELP	PF02	PF03 EXIT	PF04 GoTo	PF05	PF06 CONFIRM
PF07	PF08	PF09 PRINT	PF10 C102	PF11 HISTORY	PF12

County Eddy Pool Loco Hills-Paddock

TOWNSHIP 17 South Range 30 East NMPPM

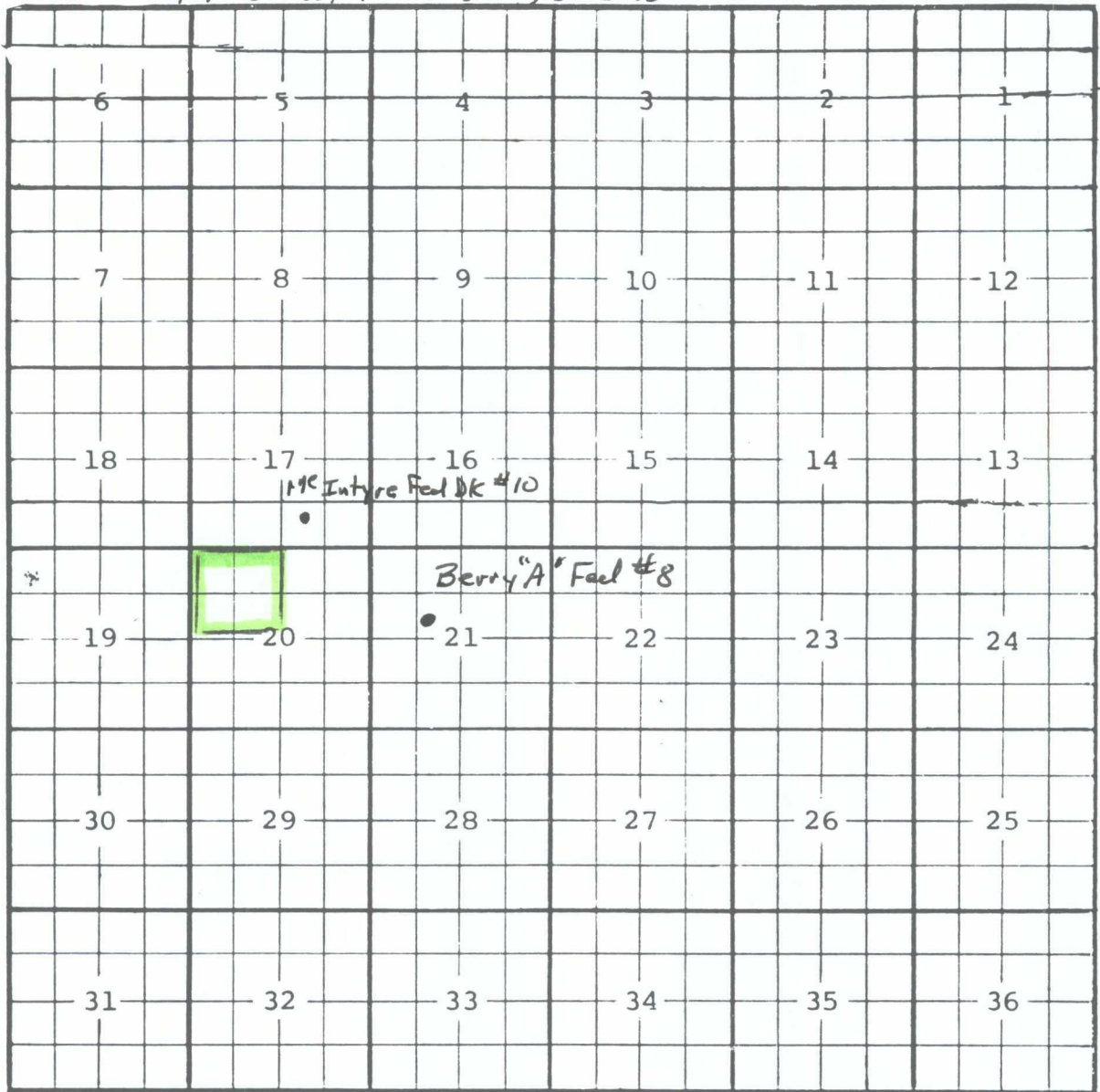

Description: NW 1/4 Sec. 20 (R-10822, 6-17-97)