

District I  
1625 N. French Dr., Hobbs, NM 88240  
District II  
1301 W. Grand Avenue, Artesia, NM 88210  
District III  
1000 Rio Brazos Road, Aztec, NM 87410  
District IV  
1220 S. St. Francis Dr., Santa Fe, NM 87505

State of New Mexico  
Energy Minerals and Natural Resources

Oil Conservation Division  
1220 South St. Francis Dr.  
Santa Fe, NM 87505

Form C-141  
Revised October 10, 2003

Submit 2 Copies to appropriate  
District Office in accordance  
with Rule 116 on back  
side of form

**Release Notification and Corrective Action**

**OPERATOR**

☐ Initial Report ☒ Final Report

Name of Company	Rice Operating	Contact	Tony Grieco
Address	122 W. Taylor St., Hobbs, NM 88240	Telephone No.	(575) 393-9174
Facility Name	JUSTIS	Facility Type:	Salt Water Gathering System

Surface Owner:	STATE	Mineral Owner		Lease No.	
----------------	-------	---------------	--	-----------	--

**LOCATION OF RELEASE**

API # 30-025-2003-00-00

Unit Letter	Section	Township	Range	Feet from the	North/South Line	Feet from the	East/West Line	County
N	2	25S	37E					LEA

Latitude: 32°09.199N Longitude: 103°08.162W

**NATURE OF RELEASE**

Type of Release :	PRODUCED WATER	Volume of Release:	12 BBLS	Volume Recovered:	5 BBLS
Source of Release :	CRACK IN 2 IN PVC PIPELINE	Date and Hour of Occurrence:	3/16/08	Date and Hour of Discovery	3/16/08 12:00 PM
Was Immediate Notice Given?	<input type="checkbox"/> Yes <input type="checkbox"/> No <input checked="" type="checkbox"/> Not Required	If YES, To Whom?			
By Whom?		Date and Hour			
Was a Watercourse Reached?	<input type="checkbox"/> Yes <input checked="" type="checkbox"/> No	If YES, Volume Impacting the Watercourse.			

If a Watercourse was Impacted, Describe Fully.\*

Describe Cause of Problem and Remedial Action Taken.\*



A 2 in pipeline cracked. Pipeline was clamped as a permanent repair.

Describe Area Affected and Cleanup Action Taken.\*

A total of 4445 sq ft were affected, of which 1830 sq ft were lease road and 2615 sq ft were pasture. A vacuum truck was dispatched to remove and dispose standing water. On 3/17/08, the roadway was scraped to a depth of 2 to 3 inches and 12 yds of impacted caliche were hauled to Sundance disposal facility. The pasture area was scraped to a depth of 6 in, with the impacted soil stockpiled on site. This soil (60 yds total) was hauled to Sundance on 3/18/08. 12 yds of caliche were imported and spread on the road 3/18/08.

Delineation was conducted with a hand auger and backhoe on 3/17/08. On 3/20/08 the pasture area was further scraped to a depth where either hard rock or dry sand was encountered, between 6 inches and 18 inches depth, a total of 72 yds were hauled to Sundance. On 3/24/08 a total of 132 yds of clean soil were imported from a nearby pit; this soil was installed and contoured. The site was seeded on 4/7/08.

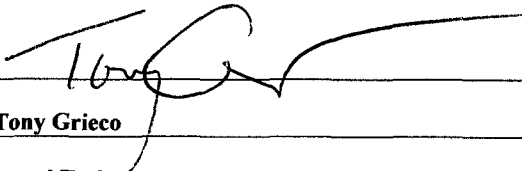
I hereby certify that the information given above is true and complete to the best of my knowledge and understand that pursuant to NMOCD rules and regulations all operators are required to report and/or file certain release notifications and perform corrective actions for releases which may endanger public health or the environment. The acceptance of a C-141 report by the NMOCD marked as "Final Report" does not relieve the operator of liability should their operations have failed to adequately investigate and remediate contamination that pose a threat to ground water, surface water, human health or the environment. In addition, NMOCD acceptance of a C-141 report does not relieve the operator of responsibility for compliance with any other federal, state, or local laws and/or regulations.

Signature: 		<b>OIL CONSERVATION DIVISION</b>	
Printed Name: Tony Grieco		Approved by District Supervisor: 	
Title: Environmental Tech		Approval Date: 5/7/08	Expiration Date: 5/7/08
E-mail Address: tgrieco@riceswd.com		Conditions of Approval:	
Date: 3/31/08 Phone: (575) 393-9174		Attached <input type="checkbox"/>	

\* Attach Additional Sheets If Necessary

GR0823926788

District I  
1625 N. French Dr., Hobbs, NM 88240  
District II  
1301 W. Grand Avenue, Artesia, NM 88210  
District III  
1000 Rio Brazos Road, Aztec, NM 87410  
District IV  
1220 S. St. Francis Dr., Santa Fe, NM 87505

State of New Mexico  
Energy Minerals and Natural Resources  
Oil Conservation Division  
1220 South St. Francis Dr.  
Santa Fe, NM 87505

Form C-141  
Revised October 10, 2003

Submit 2 Copies to appropriate  
District Office in accordance  
with Rule 116 on back  
side of form

**Release Notification and Corrective Action**

**OPERATOR**

☒ Initial Report ☐ Final Report

Name of Company	Rice Operating	Contact	Tony Grieco
Address	122 W. Taylor St., Hobbs, NM 88240	Telephone No.	(575) 393-9174
Facility Name	JUSTIS	Facility Type:	Salt Water Gathering System

Surface Owner: STATE	Mineral Owner	Lease No.
----------------------	---------------	-----------

**LOCATION OF RELEASE**

API# 30-025-2003-00-00

Unit Letter N	Section 2	Township 25S	Range 37E	Feet from the	North/South Line	Feet from the	East/West Line	County LEA
------------------	--------------	-----------------	--------------	---------------	------------------	---------------	----------------	---------------

Latitude: 32°09.199N Longitude: 103°08.162W

**NATURE OF RELEASE**

Type of Release : <b>PRODUCED WATER</b>	Volume of Release: <b>12 BBLS</b>	Volume Recovered: <b>5 BBLS</b>
Source of Release : <b>CRACK IN 2 IN PVC PIPELINE</b>	Date and Hour of Occurrence: <b>3/16/08</b>	Date and Hour of Discovery <b>3/16/08 12:00 PM</b>
Was Immediate Notice Given? <input type="checkbox"/> Yes <input type="checkbox"/> No <input checked="" type="checkbox"/> Not Required	If YES, To Whom?	
By Whom?	Date and Hour	
Was a Watercourse Reached? <input type="checkbox"/> Yes <input checked="" type="checkbox"/> No	If YES, Volume Impacting the Watercourse.	

If a Watercourse was Impacted, Describe Fully.\*

Describe Cause of Problem and Remedial Action Taken.\*



A 2 in pipeline cracked. Pipeline was clamped as a permanent repair.

Describe Area Affected and Cleanup Action Taken.\*

A total of 4445 sq ft were affected, of which 1830 sq ft were lease road and 2615 sq ft were pasture. A vacuum truck was dispatched to remove and dispose standing water. On 3/17/08, the roadway was scraped to a depth of 2 to 3 inches and 12 yds of impacted caliche were hauled to Sundance disposal facility. The pasture area was scraped to a depth of 6 in, with the impacted soil stockpiled on site. This soil ( 60 yds total) was hauled to Sundance on 3/18/08. 12 yds of caliche were imported and spread on the road 3/18/08.

IRP-1933

I hereby certify that the information given above is true and complete to the best of my knowledge and understand that pursuant to NMOCD rules and regulations all operators are required to report and/or file certain release notifications and perform corrective actions for releases which may endanger public health or the environment. The acceptance of a C-141 report by the NMOCD marked as "Final Report" does not relieve the operator of liability should their operations have failed to adequately investigate and remediate contamination that pose a threat to ground water, surface water, human health or the environment. In addition, NMOCD acceptance of a C-141 report does not relieve the operator of responsibility for compliance with any other federal, state, or local laws and/or regulations.

Signature: 	<b>OIL CONSERVATION DIVISION</b>	
Printed Name: <b>Tony Grieco</b>	Approved by District Supervisor: 	
Title: <b>Environmental Tech</b>	Approval Date: <b>3/16/08</b>	Expiration Date: <b>5/16/08</b>
E-mail Address: <b>tgrieco@riceswd.com</b>	Conditions of Approval:	Attached <input type="checkbox"/>
Date: <b>3/18/08</b>	Phone: <b>(575) 393-9174</b>	

\* Attach Additional Sheets If Necessary

## JUSTIS N-2 LEAK



FACING EAST, LEAK AREA ALONG CALICHE ROAD. SOURCE IS TO THE IMMEDIATE RIGHT OF THE ROAD AT THE DIRT RIDGE.

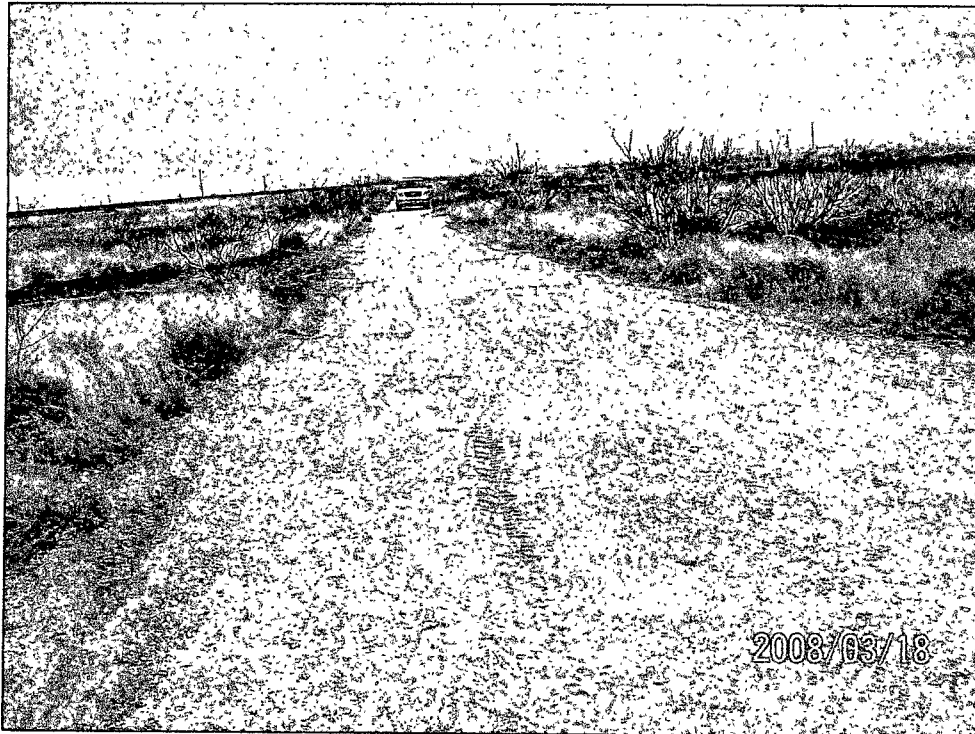

AFTER SCRAPING AND IMPORTING CLEAN CALICHE

## JUSTIS N-2 LEAK



FACING SOUTH, SPILL AREA IN PASTURE. EDGE OF SPILL AREA IS MARKED BY FLAGS.

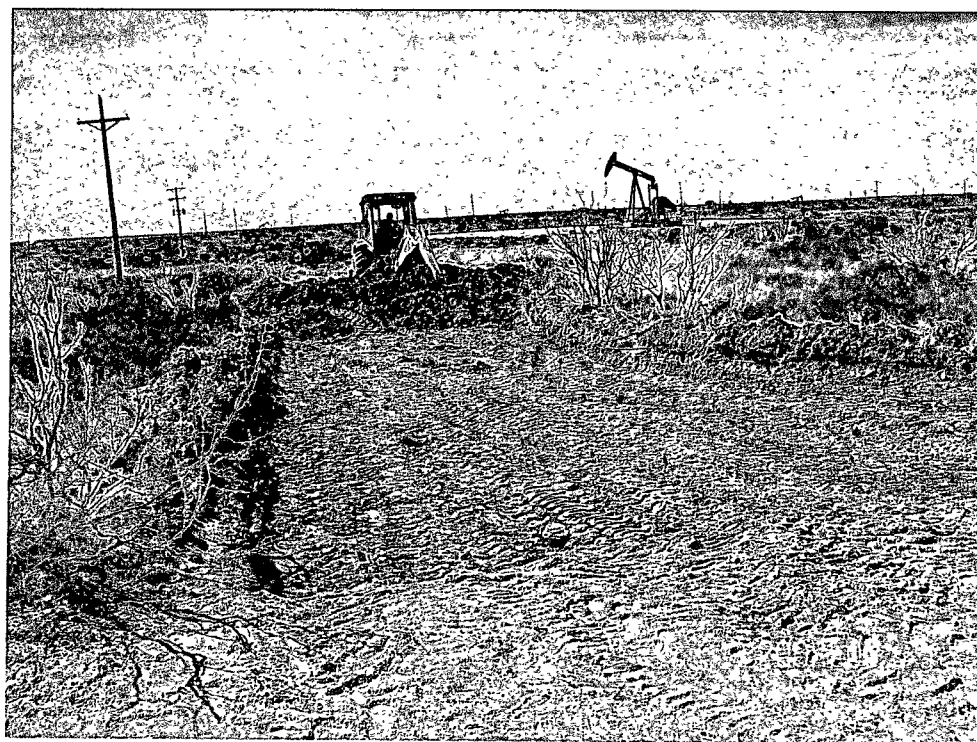

AREA BEING EXCAVATED

## JUSTIS N-2 LEAK

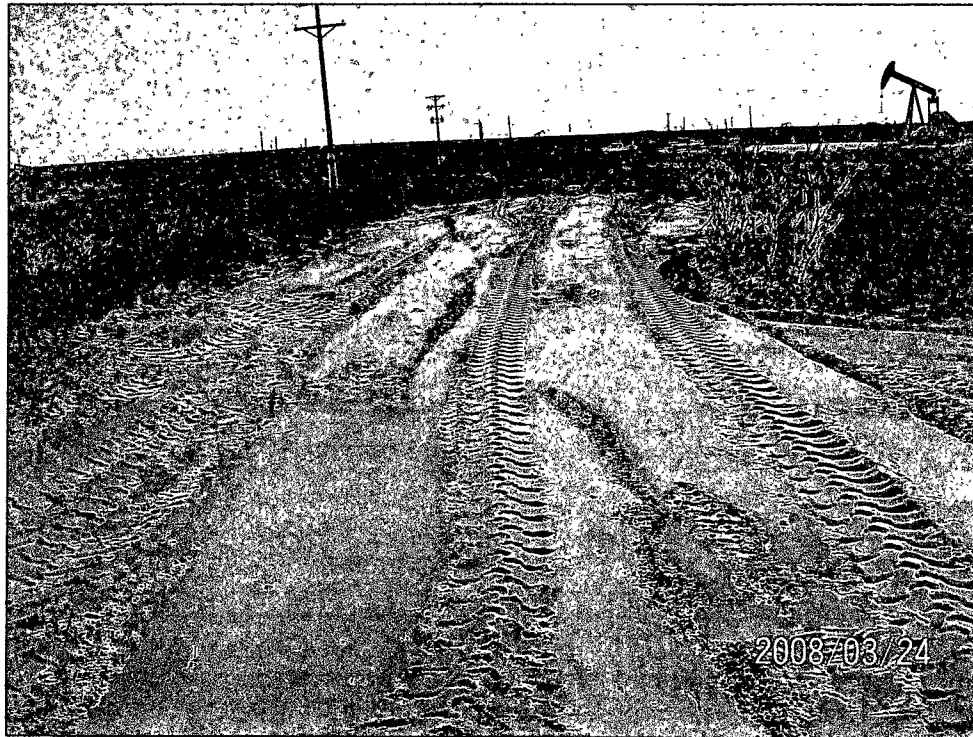

EXCAVATED AREA AFTER BACKFILL

# JUSTIS N-2 LEAK

UL/N SEC 2 T-25-S R-37-E GPS: 32°09.199N 103°08.162W

LANDOWNER: STATE GW: 85 FT

CHLORIDE VALUES BEFORE SCRAPING

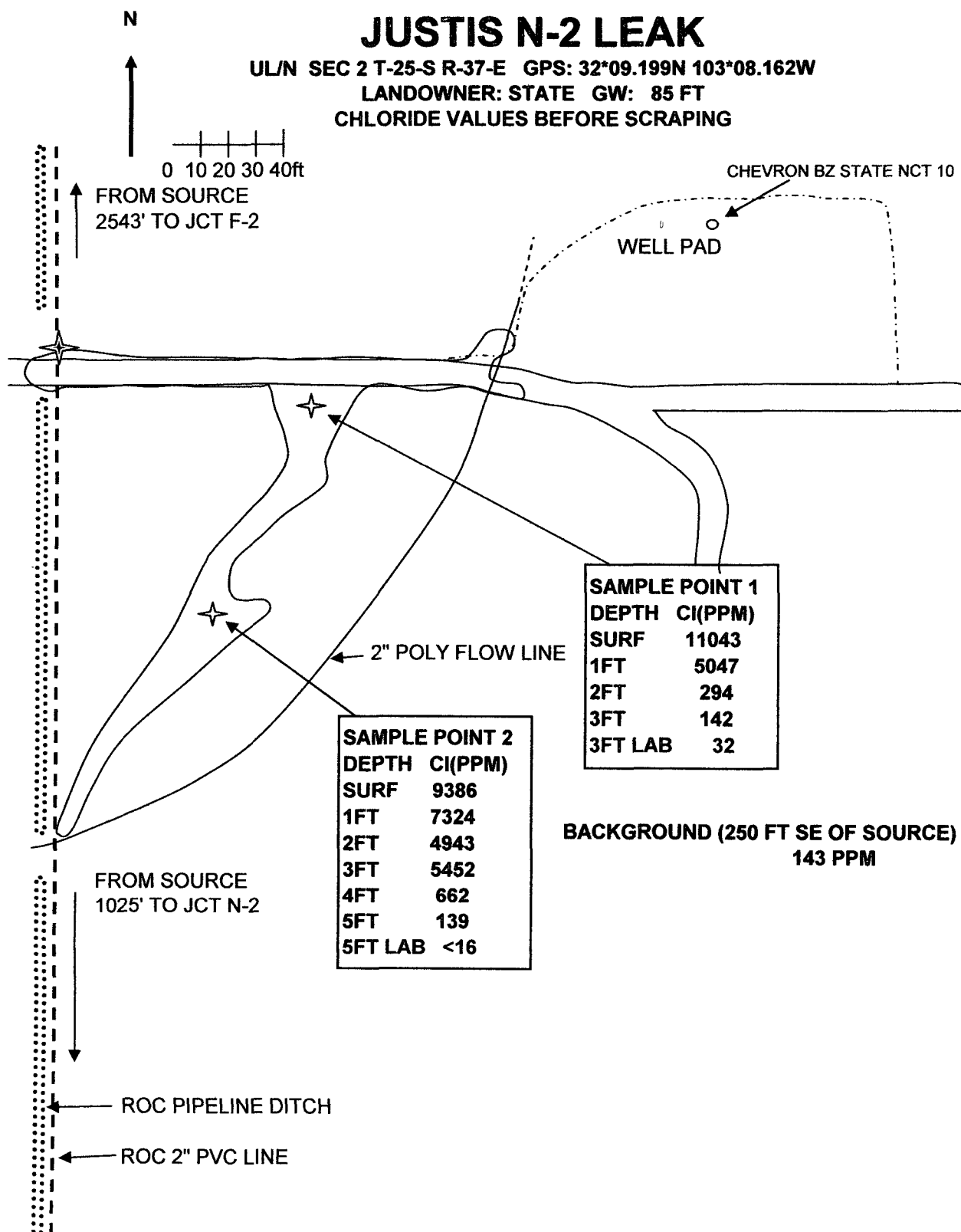



PHONE (575) 393-2326 • 101 E. MARLAND • HOBBS, NM 88240

ANALYTICAL RESULTS FOR  
RICE OPERATING COMPANY  
ATTN: HACK CONDER  
122 WEST TAYLOR  
HOBBS, NM 88240  
FAX TO: (575) 397-1471

Receiving Date: 03/19/08  
Reporting Date: 03/19/08  
Project Number: NOT GIVEN  
Project Name: JUSTIS N-2 LEAK  
Project Location: NOT GIVEN

Analysis Date: 03/19/08  
Sampling Date: 03/17/08  
Sample Type: SOIL  
Sample Condition: INTACT  
Sample Received By: ML  
Analyzed By: HM

LAB NO.	SAMPLE ID	Cl <sup>-</sup> (mg/kg)
H14481-1	SP #1 3'	32
H14481-2	SP #2 5'	< 16
Quality Control		500
True Value QC		500
% Recovery		100
Relative Percent Difference		< 0.1

METHOD: Standard Methods

4500-ClB

Note: Analyses performed on 1:4 w:v aqueous extracts.

  
Chemist

03-19-08  
Date

H14481 RICE

PLEASE NOTE: Liability and Damages. Cardinal's liability and client's exclusive remedy for any claim arising, whether based in contract or tort, shall be limited to the amount paid by client for analyses. All claims, including those for negligence and any other cause whatsoever shall be deemed waived unless made in writing and received by Cardinal within thirty (30) days after completion of the applicable service. In no event shall Cardinal be liable for incidental or consequential damages, including, without limitation, business interruptions, loss of use, or loss of profits incurred by client, its subsidiaries, affiliates or successors arising out of or related to the performance of services hereunder by Cardinal, regardless of whether such claim is based upon any of the above-stated reasons or otherwise. Results relate only to the samples identified above. This report shall not be reproduced except in full with written approval of Cardinal Laboratories.



# CARDINAL LABORATORIES

101 East Marland, Hobbs, NM 88240 2111 Beechwood, Abilene, TX 79603  
(505) 393-2326 FAX (505) 393-2476 (325) 673-7001 FAX (325) 673-7020

## CHAIN-OF-CUSTODY AND ANALYSIS REQUEST

Company Name: <u>RICE OPERATING</u>				<b>BILL TO</b>				<b>ANALYSIS REQUEST</b>																			
Project Manager: <u>HACKCONDER</u>				P.O. #:				<div style="writing-mode: vertical-rl; transform: rotate(180deg);">CHLORIDE</div>																			
Address: <u>122 W. TAYLOR</u>				Company:																							
City: <u>HOBBS</u> State: <u>NM</u> Zip: <u>88240</u>				Attn:																							
Phone #: <u>393-9174</u> Fax #: <u>393-1471</u>				Address:																							
Project #: _____ Project Owner: _____				City:																							
Project Name: <u>JUSTIS N-2 LEAK</u>				State: _____ Zip: _____																							
Project Location: _____				Phone #: _____																							
Sampler Name: <u>TONY GRIECO</u>				Fax #: _____																							
FOR LAB USE ONLY						MATRIX		PRESERV		SAMPLING																	
Lab I.D.	Sample I.D.	(GRAB OR COMPOUND)	# CONTAINERS	GROUNDWATER	WASTEWATER	SOIL	OIL	SLUDGE	OTHER:	ACID/BASE:	ICE / COOL	OTHER:	DATE	TIME													
H14481-1	SP #1 3'	G	1			✓					✓		3/17/08	10:00	✓												
-2	SP #2 5'	G	1			✓					✓		3/17/08	11:00	✓												

PLEASE NOTE: Liability and Damages. Cardinal's liability and client's exclusive remedy for any claim arising whether based in contract or tort, shall be limited to the amount paid by the client for the analyses. All claims including those for negligence and any other cause whatsoever shall be deemed waived unless made in writing and received by Cardinal within 30 days after completion of the applicable service. In no event shall Cardinal be liable for incidental or consequential damages, including without limitation, business interruptions, loss of use, or loss of profits incurred by client, its subsidiaries, affiliates or successors arising out of or related to the performance of services hereunder by Cardinal, regardless of whether such claim is based upon any of the above stated reasons or otherwise.

Relinquished By:	Date: <u>3/19/08</u> Time: <u>2:10</u>	Received By:	Phone Result: <input type="checkbox"/> Yes <input type="checkbox"/> No Add'l Phone #:
Relinquished By:	Date: _____ Time: _____	Received By:	Fax Result: <input type="checkbox"/> Yes <input type="checkbox"/> No Add'l Fax #:
Delivered By: (Circle One) Sampler - UPS - Bus - Other:		Sample Condition Cool Intact <input type="checkbox"/> Yes <input type="checkbox"/> No	CHECKED BY: (Initials) 
REMARKS: email results to jpurvis@niceswd.com hconder@niceswd.com tgrieco@niceswd.com			

† Cardinal cannot accept verbal changes. Please fax written changes to 505-393-2476



District I  
1625 N. French Dr., Hobbs, NM 88240  
District II  
1301 W. Grand Avenue, Artesia, NM 88210  
District III  
1000 Rio Brazos Road, Aztec, NM 87410  
District IV  
1220 S. St. Francis Dr., Santa Fe, NM 87505

State of New Mexico  
Energy Minerals and Natural Resources

Oil Conservation Division  
1220 South St. Francis Dr.  
Santa Fe, NM 87505

Form C-141  
Revised October 10, 2003

Submit 2 Copies to appropriate  
District Office in accordance  
with Rule 116 on back  
side of form

Release Notification and Corrective Action

OPERATOR

☒ Initial Report ☐ Final Report

Name of Company	Rice Operating	Contact	Tony Grieco
Address	122 W. Taylor St., Hobbs, NM 88240	Telephone No.	(505) 393-9174
Facility Name:	BD	Facility Type	Salt Water Gathering System

Surface Owner:	Irwin Boyd	Mineral Owner		Lease No.	
----------------	------------	---------------	--	-----------	--

LOCATION OF RELEASE

Unit Letter	Section	Township	Range	Feet from the	North/South Line	Feet from the	East/West Line	County
J	15	22S	37E					Lea

Latitude 32° 23.419 N Longitude 103° 08.923W

WTR 60'-70'

NATURE OF RELEASE

Type of Release: <b>Produced water</b>	Volume of Release: <b>50 bbls</b>	Volume Recovered: <b>30 bbls</b>
Source of Release: <b>Junction box</b>	Date and Hour of Occurrence <b>9/27/07</b>	Date and Hour of Discovery <b>9/27/07 1:15 PM</b>
Was Immediate Notice Given? <input checked="" type="checkbox"/> Yes <input type="checkbox"/> No <input type="checkbox"/> Not Required	If YES, To Whom? <b>Pat Richards</b>	
By Whom? <b>Tony Grieco</b>	Date and Hour: <b>9/27/07 3:30 PM</b>	
Was a Watercourse Reached? <input type="checkbox"/> Yes <input checked="" type="checkbox"/> No	If YES, Volume Impacting the Watercourse.	

If a Watercourse was Impacted, Describe Fully.\*

Describe Cause of Problem and Remedial Action Taken.\*  
**A coupling sleeve came loose. The sleeve was tightened as a permanent repair. A water truck was dispatched immediately to remove and properly dispose standing fluid.**

**\* NEED CHLORIDE CONTENT OF WATER**

Describe Area Affected and Cleanup Action Taken.\*  
**5,633 sq ft were affected, of which 150 sq ft were pasture and 5,483 sq ft were 2-track roadway. A backhoe was used to scrape the entire area to a depth of 3-6 in, 24 yds of impacted soil were removed to Sundance disposal facility.**

**\* SUBMIT PLAT OF SPILL AREA**

**\* REQUIRE FULL VERTICAL & HORIZONTAL DELINEATION TO 'CLEAN' + ONE**

I hereby certify that the information given above is true and complete to the best of my knowledge and understand that pursuant to NMOCD rules and regulations all operators are required to report and/or file certain release notifications and perform corrective actions for releases which may endanger public health or the environment. The acceptance of a C-141 report by the NMOCD marked as "Final Report" does not relieve the operator of liability should their operations have failed to adequately investigate and remediate contamination that pose a threat to ground water, surface water, human health or the environment. In addition, NMOCD acceptance of a C-141 report does not relieve the operator of responsibility for compliance with any other federal, state, or local laws and/or regulations.

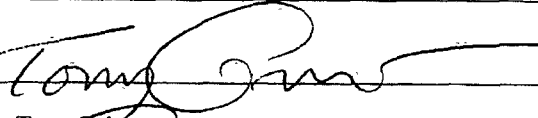
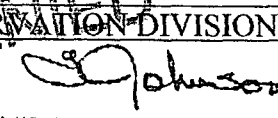
Signature: 	<b>OIL CONSERVATION DIVISION</b> 	
Printed Name: <b>Tony Grieco</b>	Approved by District Supervisor: <b>ENVIRONMENTAL ENGINEER</b>	
Title: <b>Environmental Tech</b>	Approval Date: <b>10.1.07</b>	Expiration Date: <b>10.22.07</b>
E-mail Address: <b>tgrieco@riceswd.com</b>	Conditions of Approval:	Attached <input checked="" type="checkbox"/>
Date: <b>9/28/07</b> Phone: <b>(505) 393-9174</b>	<b>SUBMIT * INFO of PROPOSED CLEANUP PLAN BY RPT# 1599</b>	

Attach Additional Sheets If Necessary

District I  
1625 N. French Dr., Hobbs, NM 88240  
District II  
1301 W. Grand Avenue, Artesia, NM 88210  
District III  
1000 Rio Brazos Road, Aztec, NM 87410  
District IV  
1220 S. St. Francis Dr., Santa Fe, NM 87505

State of New Mexico  
Energy Minerals and Natural Resources  
Oil Conservation Division  
1220 South St. Francis Dr.  
Santa Fe, NM 87505

Form C-141  
Revised October 10, 2003

Submit 2 Copies to appropriate  
District Office in accordance  
with Rule 116 on back  
side of form

**Release Notification and Corrective Action**

**OPERATOR**

☐ Initial Report ☒ Final Report

Name of Company: <b>Rice Operating</b>	Contact: <b>Tony Grieco</b>	
Address: <b>122 W. Taylor St., Hobbs, NM 88240</b>	Telephone No.: <b>(575) 393-9174</b>	
Facility Name: <b>BD</b>	Facility Type: <b>Salt Water Gathering System</b>	
Surface Owner: <b>Irwin Boyd</b>	Mineral Owner	Lease No.

**LOCATION OF RELEASE**

Unit Letter <b>J</b>	Section <b>15</b>	Township <b>22S</b>	Range <b>37E</b>	Feet from the	North/South Line	Feet from the	East/West Line	County <b>LEA</b>
-------------------------	----------------------	------------------------	---------------------	---------------	------------------	---------------	----------------	----------------------

Latitude **32° 23.419 N** Longitude **103° 08.923W**

**NATURE OF RELEASE**

Type of Release: <b>Produced water</b>	Volume of Release: <b>50 bbls</b>	Volume Recovered: <b>30 bbls</b>
Source of Release: <b>Junction box</b>	Date and Hour of Occurrence <b>9/27/07</b>	Date and Hour of Discovery <b>9/27/07 1:15 PM</b>
Was Immediate Notice Given? <input checked="" type="checkbox"/> Yes <input type="checkbox"/> No <input type="checkbox"/> Not Required	If YES, To Whom? <b>Pat Richards</b>	
By Whom? <b>Tony Grieco</b>	Date and Hour: <b>9/27/07 3:30 PM</b>	
Was a Watercourse Reached? <input type="checkbox"/> Yes <input checked="" type="checkbox"/> No	If YES, Volume Impacting the Watercourse.	
If a Watercourse was Impacted, Describe Fully.*		
Describe Cause of Problem and Remedial Action Taken.* <b>A coupling sleeve came loose. The sleeve was tightened as a permanent repair. A water truck was dispatched immediately to remove and properly dispose standing fluid. Released water was field titrated for chlorides; at the source the chloride content was 13,926 ppm, and at the east end of the spill the chloride content was 4,679 ppm.</b>		
Describe Area Affected and Cleanup Action Taken.* <b>5,633 sq ft were affected, of which 150 sq ft were pasture and 5,483 sq ft were 2-track roadway. A backhoe was used to scrape the entire roadway area to a depth of 3-6 in, the small pasture area was scraped to a depth of approximately 6-12 in. 24 yds of impacted soil were removed to Sundance disposal facility. 24 yds of clean soil were imported and used to fill in the pasture area.</b>		
I hereby certify that the information given above is true and complete to the best of my knowledge and understand that pursuant to NMOCD rules and regulations all operators are required to report and/or file certain release notifications and perform corrective actions for releases which may endanger public health or the environment. The acceptance of a C-141 report by the NMOCD marked as "Final Report" does not relieve the operator of liability should their operations have failed to adequately investigate and remediate contamination that pose a threat to ground water, surface water, human health or the environment. In addition, NMOCD acceptance of a C-141 report does not relieve the operator of responsibility for compliance with any other federal, state, or local laws and/or regulations.		
Signature: 	<b>OIL CONSERVATION DIVISION</b>	
Printed Name: <b>Tony Grieco</b>	Approved by District Supervisor: 	
Title: <b>Environmental Tech</b>	Approval Date: <b>5/7/08</b>	Expiration Date: <b>5/7/08</b>
E-mail Address: <b>tgrieco@riceswd.com</b>	Conditions of Approval:	Attached <input type="checkbox"/>
Date: <b>11/16/07</b>	Phone: <b>(505) 393-9174</b>	

\* Attach Additional Sheets If Necessary

## **BD J-15 LEAK**



**LEAK AREA BEFORE SCRAPE, SOURCE IS BOX IN RIGHT FOREGROUND**



**TWO MONTHS AFTER SPILL, SCRAPE**

## **BD J-15 LEAK**



**IMPACTED PASTURE AREA BEING SCRAPED**

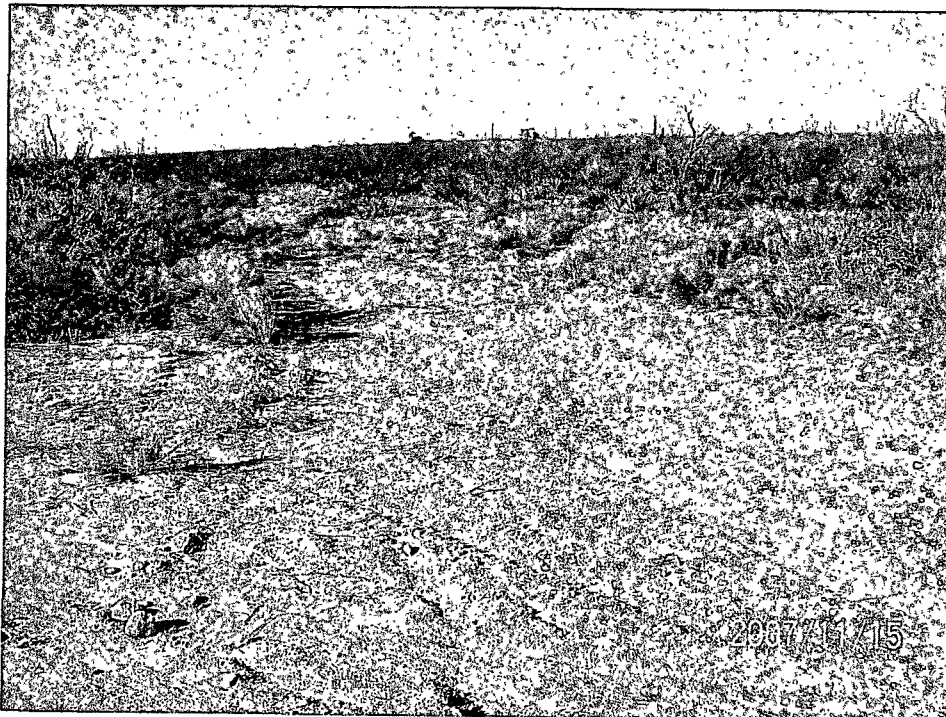

**IMPACTED PASTURE AREA AFTER IMPORTATION OF CLEAN SOIL**

# BD J-15 LEAK

UL/J SEC 15 T-22-S R-37-E

GW 65 ft

LANDOWNER: IRWIN BOYD

RED NUMBERS: FIELD CHLORIDES

BLUE NUMBERS: LAB CHLORIDES

SPILL AREA

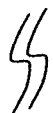

BREAK IN MAP- SPILL CONTINUES  
UNCHANGED THROUGH AREA NOT SHOWN



APPROXIMATE SCALE

0 10 20 30 40ft

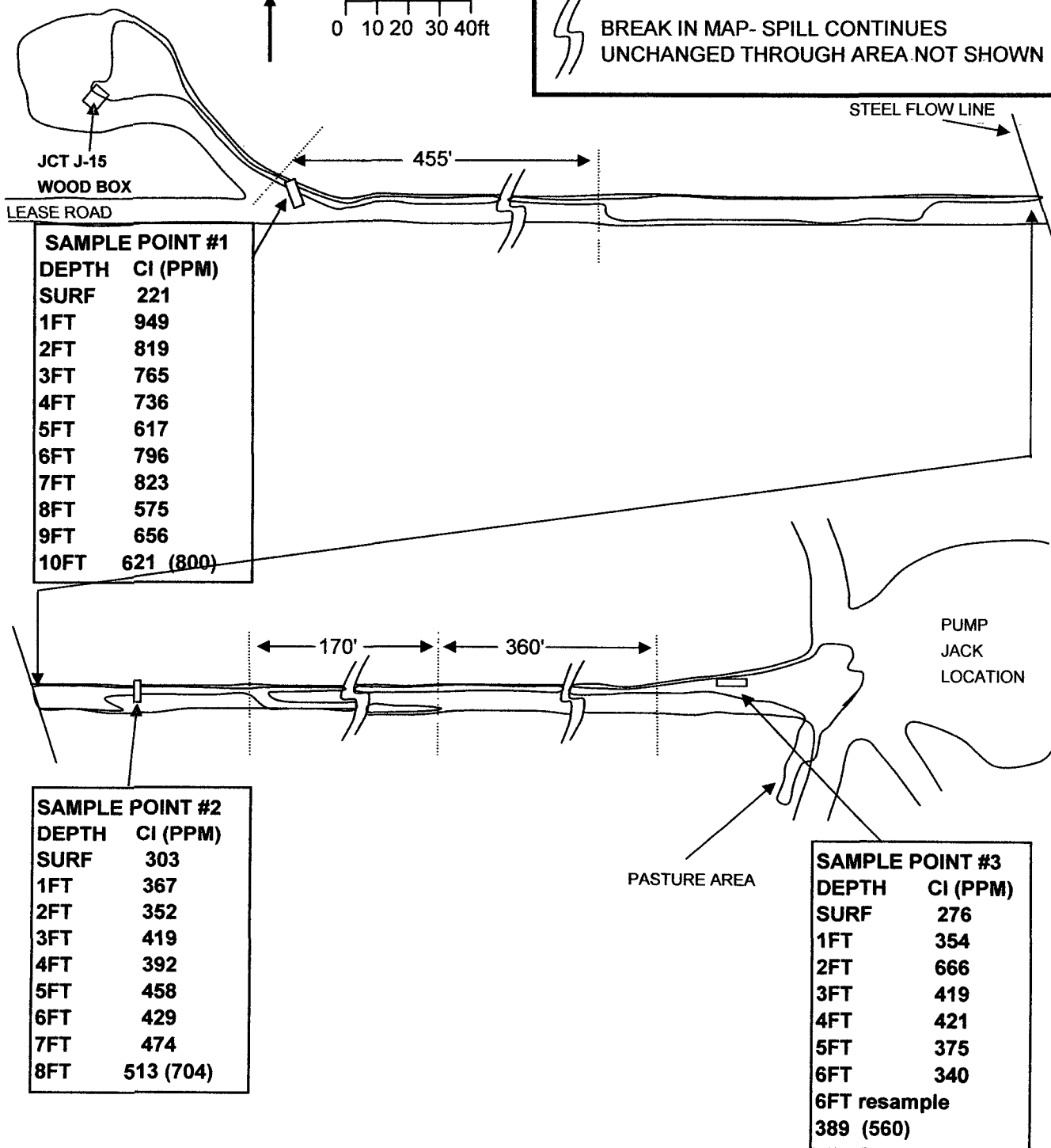

# BD J-15 LEAK

UL/J SEC 15 T-22-S R-37-E

GW 65 ft

LANDOWNER: IRWIN BOYD

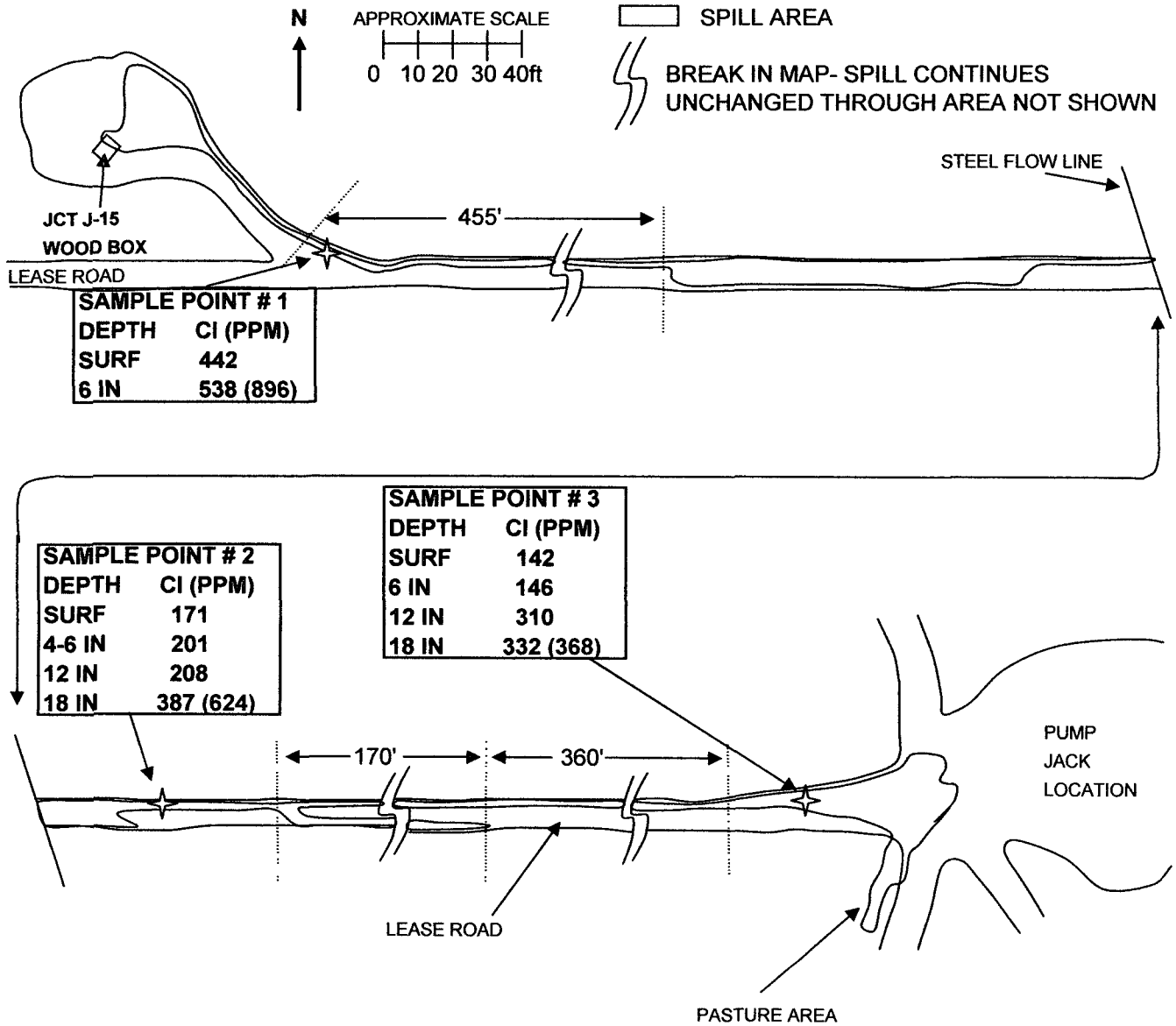

FIELD CHLORIDE VALUES IN RED  
LAB CHLORIDE VALUES IN BLUE

BACKGROUND CHLORIDES 200ft NORTH OF SOURCE: 116 PPM



PHONE (575) 393-2326 • 101 E. MARLAND • HOBBS, NM 88240

ANALYTICAL RESULTS FOR  
RICE OPERATING COMPANY  
ATTN: HACK CONDER  
122 WEST TAYLOR  
HOBBS, NM 88240  
FAX TO: (575) 397-1471

Receiving Date: 11/14/07  
Reporting Date: 11/15/07  
Project Number: NOT GIVEN  
Project Name: BD J-15 LEAK  
Project Location: NOT GIVEN

Analysis Date: 11/15/07  
Sampling Date: 11/14/07  
Sample Type: SOIL  
Sample Condition: INTACT  
Sample Received By: SB  
Analyzed By: HM

LAB NO.	SAMPLE ID	Cl <sup>-</sup> (mg/kg)
H13710-1	SAMPLE POINT 1 6 INCHES	1,150
H13710-2	SAMPLE POINT 2 18 INCHES	640
H13710-3	SAMPLE POINT 3 18 INCHES	432
Quality Control		500
True Value QC		500
% Recovery		100
Relative Percent Difference		< 0.1

METHOD: Standard Methods

4500-ClB

Note: Analyses performed on 1:4 w:v aqueous extracts.

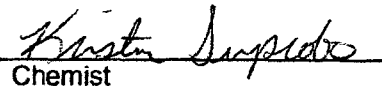
  
Chemist

11/15/07  
Date

H13710 RICE

PLEASE NOTE: Liability and Damages. Cardinal's liability and client's exclusive remedy for any claim arising, whether based in contract or tort, shall be limited to the amount paid by client for analyses. All claims, including those for negligence and any other cause whatsoever shall be deemed waived unless made in writing and received by Cardinal within thirty (30) days after completion of the applicable service. In no event shall Cardinal be liable for incidental or consequential damages, including, without limitation, business interruptions, loss of use, or loss of profits incurred by client, its subsidiaries, affiliates or successors arising out of or related to the performance of services hereunder by Cardinal, regardless of whether such claim is based upon any of the above-stated reasons or otherwise.



# CARDINAL LABORATORIES, INC.

2111 Beechwood, Abilene, TX 79603 101 East Marland, Hobbs, NM 88240

(325) 673-7001 Fax (325) 673-7020 (505) 393-2326 Fax (505) 393-2476

## CHAIN-OF-CUSTODY AND ANALYSIS REQUEST

Page \_\_\_\_\_ of \_\_\_\_\_

Company Name: <b>RICE OPERATING</b>				<b>BILL TO</b>				<b>ANALYSIS REQUEST</b>							
Project Manager: <b>HACK CONDER</b>				P.O. #:				<div style="writing-mode: vertical-rl; transform: rotate(180deg);">CHLORIDE</div>							
Address: <b>122 W. TAYLOR</b>				Company:											
City: <b>HOBBS</b> State: <b>NM</b> Zip: <b>88240</b>				Attn:											
Phone #: <b>393-9174</b> Fax #: <b>397-1471</b>				Address:											
Project #:				City:											
Project Name: <b>BD J-15 LEAK</b>				State: Zip:											
Project Location:				Phone #:											
Sampler Name: <b>TONY GRIECO</b>				Fax #:											
FOR LAB USE ONLY				MATRIX		PRESERV.		SAMPLING							
Lab I.D.	Sample I.D.	(GRAB OR COMP.)	# CONTAINERS	GROUNDWATER	WASTEWATER	SOIL	OIL	SLUDGE	OTHER:	ACID/BASE:	ICE / COOL	OTHER:	DATE	TIME	
H13710-1	SAMPLE POINT 1 6 INCHES	G	1			✓				✓			11/14/07	9:00 AM	✓
2	SAMPLE POINT 2 18 INCHES	G	1			✓				✓			11/14/07	9:30 AM	✓
3	SAMPLE POINT 3 18 INCHES	G	1			✓				✓			11/14/07	10:00 AM	✓

PLEASE NOTE: Liability and Damages. Cardinal's liability and client's exclusive remedy for any claim arising whether based in contract or tort, shall be limited to the amount paid by the client for the analyses. All claims, including those for negligence and any other causes whatsoever, shall be deemed waived unless made in writing and received by Cardinal within 30 days after completion of the applicable service. In no event shall Cardinal be liable for incidental or consequential damages, including without limitation, business interruptions, loss of use, or loss of profits incurred by client, its subsidiaries, affiliates or successors arising out of or related to the performance of services hereunder by Cardinal, regardless of whether such claim is based upon any of the above stated reasons or otherwise.

Terms and Conditions: Interest will be charged on all accounts more than 30 days past due at the rate of 24% per annum from the original date of invoice, and all costs of collections, including attorney's fees.

Sampler Relinquished:		Date: <b>11/14/07</b>	Received By:	Phone Result: <input type="checkbox"/> Yes <input type="checkbox"/> No
		Time: <b>2:24 PM</b>		Fax Result: <input type="checkbox"/> Yes <input type="checkbox"/> No
Relinquished By:		Date:	Received By: (Lab Staff)	REMARKS: email jpurvis@riseswd.com hconder@riseswd.com tgrieco@riseswd.com
		Time:	<b>Sue Barnes 11/14/07 2:24p</b>	
Delivered By: (Circle One)		Sample Condition	Checked By:	
<input checked="" type="checkbox"/> UPS - <input type="checkbox"/> Bus - <input type="checkbox"/> Other:		Temp. °C	Intact? <input checked="" type="checkbox"/> Yes <input type="checkbox"/> No	

† Cardinal cannot accept verbal changes. Please fax written changes to (325) 673-7020.