

Lightning Dock Area of Review Animas Valley, NM

WELL # 13-07
Beginning at the southwest corner of Section 7, Township 25 South, Range 19 West,
New Mexico Principle Meridian, Hidalgo County, New Mexico;
Thence, North, a distance of 3781.0 feet along the west section line;
Thence, East, a distance of 530.1 feet to the location of said well.

WELL # 53-07
Beginning at the southwest corner of Section 7, Township 25 South, Range 19 West,
New Mexico Principle Meridian, Hidalgo County, New Mexico;
Thence, North, a distance of 3721.2 feet along the west section line;
Thence, East, a distance of 1788.4 feet to the location of said well.

WELL # 53-07
Beginning at the southwest corner of Section 7, Township 25 South, Range 19 West,
New Mexico Principle Meridian, Hidalgo County, New Mexico;
Thence, North, a distance of 3775.3 feet along the west section line;
Thence, East, a distance of 3052.1 feet to the location of said well.

WELL # 45-07
Beginning at the southwest corner of Section 7, Township 25 South, Range 19 West,
New Mexico Principle Meridian, Hidalgo County, New Mexico;
Thence, North, a distance of 2510.0 feet along the west section line;
Thence, East, a distance of 2428.2 feet to the location of said well.





WELL # 47-07
Beginning at the southwest corner of Section 7, Township 25 South, Range 19 West,
New Mexico Principle Meridian, Hidalgo County, New Mexico;
Thence, North, a distance of 1219.1 feet along the west section line;
Thence, East, a distance of 2265.3 feet to the location of said well.

WELL # 42-18
Beginning at the northwest corner of Section 18, Township 25 South, Range 19 West,
New Mexico Principle Meridian, Hidalgo County, New Mexico;
Thence, South, a distance of 1537.0 feet along the west section line;
Thence, East, a distance of 2123.1 feet to the location of said well.

WELL # 53-12
Beginning at the northeast corner of Section 12, Township 25 South, Range 20 West,
New Mexico Principle Meridian, Hidalgo County, New Mexico;
Thence, South, a distance of 1574.8 feet along the east section line;
Thence, West, a distance of 2085.6 feet to the location of said well.

WELL # 51-07
Beginning at the northeast corner of Section 07, Township 25 South, Range 19 West,
New Mexico Principle Meridian, Hidalgo County, New Mexico;
Thence, South, a distance of 189.2 feet along the east section line;
Thence, West, a distance of 2408.6 feet to the location of said well.

Number	Description
0	HP-Home Heating-Federal
1	Exploratory Well-Federal
2	Exploratory Well-Federal
3	Americulture Well-Federal
4	Well No. 1-State-Burgett
5	Well No. 5-State-Burgett
6	Well No. 4-State-Burgett
7	Well No. 3-State-Burgett
8	HP-Home Heating-Federal
9	HP-Home Heating-Federal
10	Metered Production Well (No. 6 Well) - Federal
11	Metered Production Well (No. 3 East) - Federal
12	HP-Greenhouse Heating-Federal
13	HP-Home Heating-Federal
14	Exploratory Well-Federal
15	Abandoned Well-Federal
16	Metered Prod. Well (No. 1 Disc. Well) - Federal
17	Abandoned Well-Federal
18	Metered Production Well (No. 2 Well) - Federal
19	Abandoned Well-Federal
20	Deep Exploratory Well (55-7) - Federal
21	HP-Home Heating-Federal
22	Abandoned Well-Federal
23	Washing Well-Federal
24	HP-Home Heating-Federal
25	Metered Production Well (No. 3 West) - Federal
26	Abandoned Well-Federal
27	Abandoned Well-Federal
28	HP-Packing Plant-Federal
29	Exploratory Well (36-7) - Federal
30	Irrigation Well - Private
31	Exploratory Well (52-7) - Federal
32	Vacant
33	Well No. 7 State - Burgett
34	State Well - Americulture
35	State Well - Americulture
36	State Well - McCants
37	Abandoned Well - State
38	Exploratory Well (12-7) - Federal
39	McCants Well - Federal
40	McCants Well Home Heating - Federal
41	McCants Well Home Heating - Federal

Proposed Wells		
	Injection	 Well Pits 80' x 100"
	Production	 Reserve Pits 250' x 100'
	Proposed Monitoring Wells	

Project Area 1 Mile Buffer (Geothermal Lease)
Geothermal Lease
Proposed Power Plant
Building Footprints
Raser Federal Geothermal Lease
Bureau of Land Management
Private
State

Coordinate System: UTM Zone 12 NAD83

0 0.1 0.2 0.3 0.4 Miles

0 0.25 0.5 0.75 Km

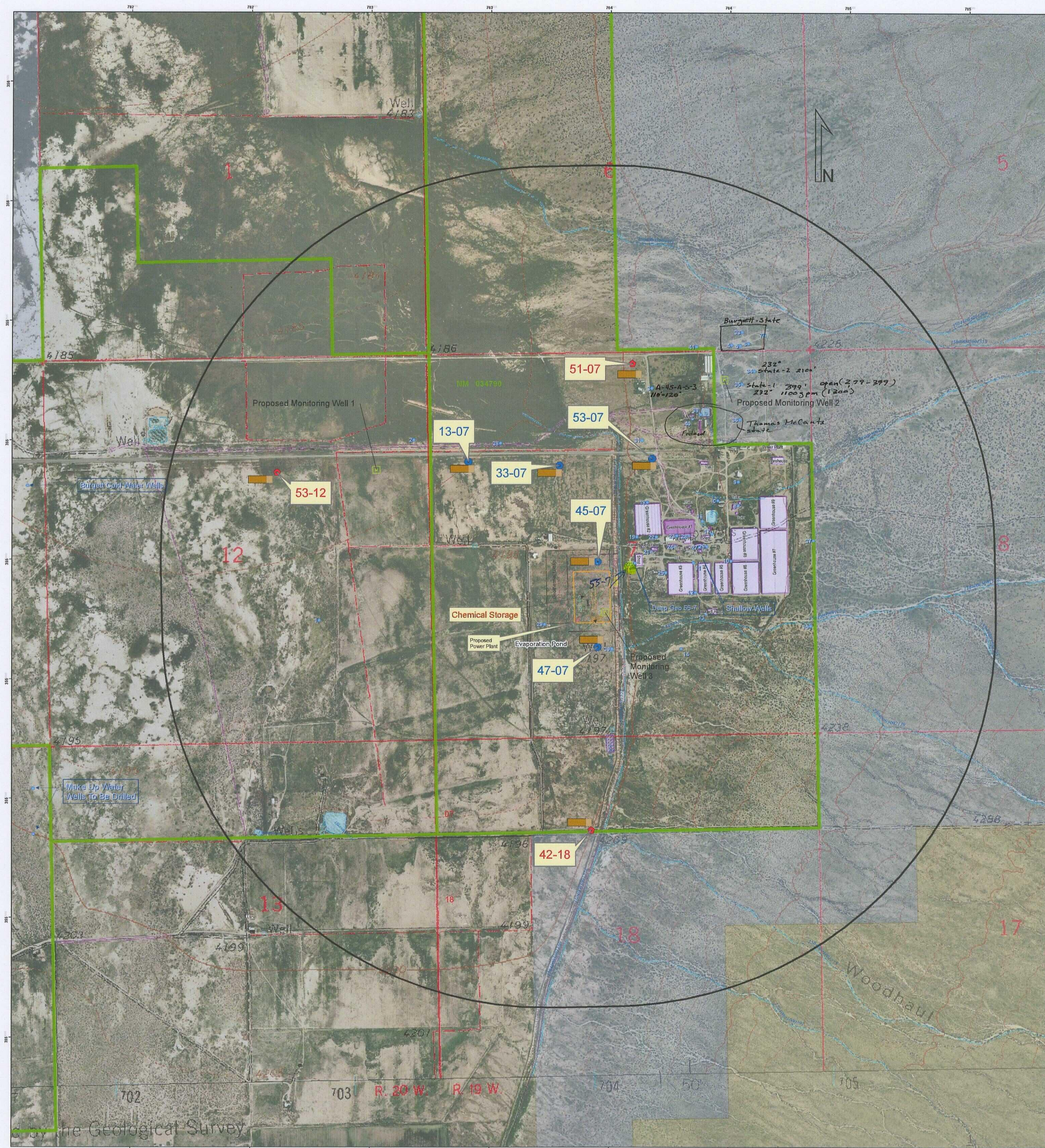

GTHT - 1

Public Meeting Map

12/01/2008