

DATE IN 10-29-2003	SUSPENSE 11-18-03	ENGINEER MES	LOGGED IN ms	TYPE NSL	P.MESO APP NO. 330437418
--------------------	-------------------	--------------	--------------	----------	--------------------------

ABOVE THIS LINE FOR DIVISION USE ONLY

NEW MEXICO OIL CONSERVATION DIVISION

- Engineering Bureau -

1220 South St. Francis Drive, Santa Fe, NM 87505



ADMINISTRATIVE APPLICATION CHECKLIST

THIS CHECKLIST IS MANDATORY FOR ALL ADMINISTRATIVE APPLICATIONS FOR EXCEPTIONS TO DIVISION RULES AND REGULATIONS WHICH REQUIRE PROCESSING AT THE DIVISION LEVEL IN SANTA FE

Application Acronyms:

[NSL-Non-Standard Location] [NSP-Non-Standard Proration Unit] [SD-Simultaneous Dedication]
 [DHC-Downhole Commingling] [CTB-Lease Commingling] [PLC-Pool/Lease Commingling]
 [PC-Pool Commingling] [OLS - Off-Lease Storage] [OLM-Off-Lease Measurement]
 [WFX-Waterflood Expansion] [PMX-Pressure Maintenance Expansion]
 [SWD-Salt Water Disposal] [IPI-Injection Pressure Increase]
 [EOR-Qualified Enhanced Oil Recovery Certification] [PPR-Positive Production Response]

[1] TYPE OF APPLICATION - Check Those Which Apply for [A]

[A] Location - Spacing Unit - Simultaneous Dedication

☒ NSL ☐ NSP ☐ SD

Check One Only for [B] or [C]

[B] Commingling - Storage - Measurement

☐ DHC ☐ CTB ☐ PLC ☐ PC ☐ OLS ☐ OLM

[C] Injection - Disposal - Pressure Increase - Enhanced Oil Recovery

☐ WFX ☐ PMX ☐ SWD ☐ IPI ☐ EOR ☐ PPR

[D] Other: Specify _____

[2] NOTIFICATION REQUIRED TO: - Check Those Which Apply, or Does Not Apply

[A] ☐ Working, Royalty or Overriding Royalty Interest Owners

[B] ☒ Offset Operators, Leaseholders or Surface Owner

[C] ☐ Application is One Which Requires Published Legal Notice

[D] ☐ Notification and/or Concurrent Approval by BLM or SLO

U.S. Bureau of Land Management - Commissioner of Public Lands, State Land Office

[E] ☒ For all of the above, Proof of Notification or Publication is Attached, and/or,

[F] ☐ Waivers are Attached

[3] SUBMIT ACCURATE AND COMPLETE INFORMATION REQUIRED TO PROCESS THE TYPE OF APPLICATION INDICATED ABOVE.

[4] **CERTIFICATION:** I hereby certify that the information submitted with this application for administrative approval is **accurate and complete** to the best of my knowledge. I also understand that **no action** will be taken on this application until the required information and notifications are submitted to the Division.

Note: Statement must be completed by an individual with managerial and/or supervisory capacity.

James Bruce

Print or Type Name

Signature

Attorney for Applicant

Title

jamesbruc@aol.com

e-mail Address

Date

RECEIVED

OCT 29 2003

Oil Conservation Division

10/29/03

JAMES BRUCE
ATTORNEY AT LAW

POST OFFICE BOX 1056
SANTA FE, NEW MEXICO 87504

369 MONTEZUMA, NO. 213
SANTA FE, NEW MEXICO 87501

(505) 982-2043 (PHONE)
(505) 982-2151 (FAX)

jamesbruc@aol.com

October 29, 2003

Michael E. Stogner
Oil Conservation Division
1220 South St. Francis Drive
Santa Fe, New Mexico 87505

Dear Mr. Stogner:

Pursuant to Division Rule 104.F.(2), Mewbourne Oil Company applies for administrative approval of an unorthodox gas well location for the following well:

<u>Well:</u>	Esperanza "19" Fed. Com. Well No. 1
<u>Location:</u>	1938 feet FSL & 393 feet FEL
<u>Well Unit:</u>	S½ of Section 19, Township 21 South, Range 27 East, N.M.P.M., Eddy County, New Mexico

The well will be drilled to test the Morrow formation (Burton Flat-Morrow Gas Pool). Applicant requests unorthodox location approval for all gas zones from the base of the Wolfcamp formation to the base of the Morrow formation. The subject formations are all developed on statewide rules. A Form C-102 for the well is attached as Exhibit A.

The application is based on topographic and geologic reasons. There is a Morrow dry hole on the NE¼SW¼ of Section 19, and applicant desires to move east of that well, and remain in the eastern part of the SE¼. I am obtaining geologic plats to submit to you.

Attached as Exhibit B is a topographic plat. The well unit is on the outskirts of Carlsbad, and there are numerous residences and pipelines, an electric line, and a railroad, which limit well locations. In addition, Eddy County has an ordinance requiring wells to be more than 300 feet from a residence, which further limits well sites, and necessitates the well being moved east of the preferred location 660 feet FEL.

Attached as Exhibit C is a land plat of the area. All of Sections 20 and 29 are operated by OXY USA WTP Limited Partnership, and notice of this application has been given to the offset, as shown by Exhibit D.

Please call me if you need any further information on this matter.

Very truly yours,

A handwritten signature in cursive script, appearing to read "James Bruce".

James Bruce

Attorney for Mewbourne Oil Company

JOHN A. FRENCH Dr., Hobbs, N.M. 87401

DISTRICT II

DISTRICT 11
511 South Floral Avenue, North Hollywood

DISTRICT III

1000 Rio Grande Rd., Albuquerque, NM 87410

DISTRICT IV

8940 South Pecos, Santa Fe, NM 87508

Energy, Minerals and Natural Resources Department

OIL CONSERVATION DIVISION

P.O. Box 2088

Santa Fe, New Mexico 87504-2088

P.03

2017年12月31日 星期日

Instruction on book

Submit to Appropriate District Office

Blitz Letter - 4 Copies

Page Letter - 3 Copies

□ AMENDED REPORT

WELL LOCATION AND ACREAGE DEDICATION PLAT

API Number	Pool Code	Pool Name
Property Code	Property Name ESPERANZA "19" FEDERAL COM.	Well Number 1
OGRIID No.	Operator Name MEWBORNE OIL COMPANY	Elevation 3159'

Surface Location

UL or lot No.	Section	Township	Range	Lot Idn	Feet from the	North/South line	Feet from the	East/West line	County
1	19	21S	27E		1938	SOUTH	393	EAST	EDDY

Bottom Hole Location If Different From Surface

UL or lot No.	Section	Township	Range	Lot Idn	Feet from the	North/South line	Feet from the	East/West line	County
Dedicated Acres		Joint or Infill	Consolidation Code		Order No.				

NO ALLOWABLE WILL BE ASSIGNED TO THIS COMPLETION UNTIL ALL INTERESTS HAVE BEEN CONSOLIDATED
OR A NON-STANDARD UNIT HAS BEEN APPROVED BY THE DIVISION

EXHIBIT A				N.32°27'48.2" W.104°19'18.8"	
				NM-0354232 3158 3182 (fed.)	
FEE	FEE	FEE			
FEE	FEE	FEE	1938'		

OPERATOR CERTIFICATION

I hereby certify the the information contained herein is true and complete to the best of my knowledge and belief.

Signature _____

Printed Name _____

Title _____

Date _____

SURVEYOR CERTIFICATION

I hereby certify that the well location shown on this plat was plotted from field notes of actual survey made by me or under my supervision and that the same is true and correct to the best of my belief.

10/23/2003

Date Surveyed _____

Signature & Seal of Professional Surveyor _____

Certified by Herschel L. Jones RLS 3560
 ESPERANZA TS 88
 GENERAL SURVEYING COMPANY
 PROFESSIONAL L.P.

0 330' 660' 990' 1650' 1980' 2310' 2640' 2970' 3300' 0'

SECTION 19, TOWNSHIP 21 SOUTH, RANGE 27 EAST, NMPM, EDDY COUNTY, NEW MEXICO.

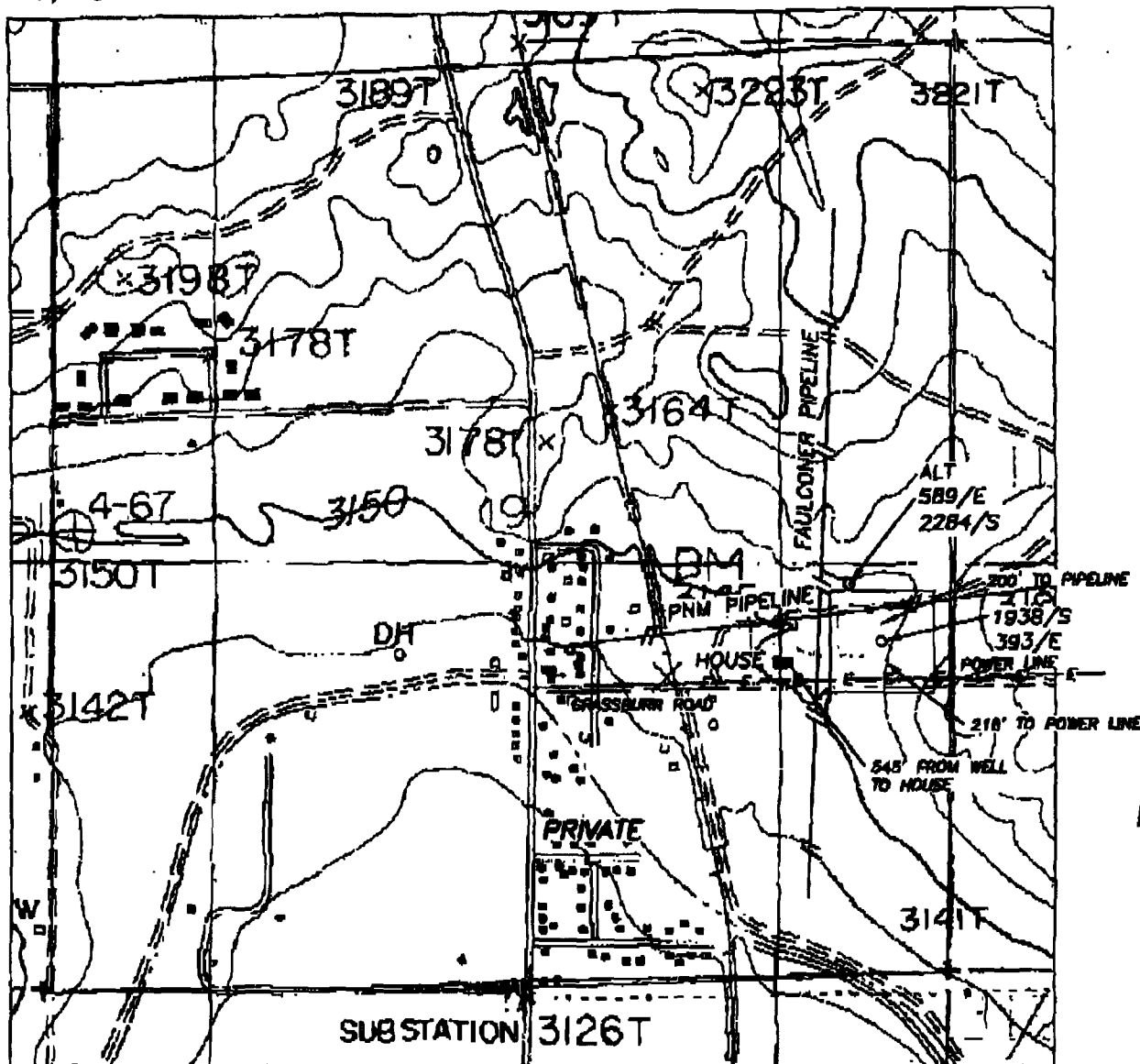

EXHIBIT B

1000' 0 1000' 2000'
Scale 1" = 1000'

THE PREPARATION OF THIS PLAN AND THE PERFORMANCE OF THE SURVEY UPON WHICH IT IS BASED WERE UNDER MY DIRECTION AND THE PLAN ACCURATELY DEPICTS THE RESULTS OF SAID SURVEY AND MEET THE REQUIREMENTS OF THE LAND SURVEYING ACTS IN NEW MEXICO AS ADOPTED BY THE NEW MEXICO STATE BOARD OF REGISTRATION FOR PROFESSIONAL ENGINEERS AND LAND SURVEYORS.

3648
HERSCHEL L. JONES, L.S. No. 3648

GENERAL SURVEYING COMPANY P.O. BOX 1928
LOVINGTON, NEW MEXICO 88260

MEWBOURNE OIL COMPANY

MEWBOURNE ESPERANZA "19" FEDERAL COM. #1 WELL,
LOCATED IN SECTION 19, TOWNSHIP 21 SOUTH, RANGE 27
EAST, NMPM, EDDY COUNTY, NEW MEXICO.

Survey Date: 10/23/2003	Sheet 1 of 2 Sheets
Drawn By: Ed Blodgett	W.O. Number
Date: 10/23/03	Scale 1" = 1000' ESER 19-1

EXHIBIT C

CARLSBAD

JAMES BRUCE
ATTORNEY AT LAW

POST OFFICE BOX 1056
SANTA FE, NEW MEXICO 87504

369 MONTEZUMA, NO. 213
SANTA FE, NEW MEXICO 87501

(505) 982-2043 (PHONE)
(505) 982-2151 (FAX)

jamesbruc@aol.com

October 29, 2003

CERTIFIED MAIL - RETURN RECEIPT REQUESTED

OXY USA WTP Limited Partnership
P.O. Box 50250
Midland, Texas 79710

Attention: David R. Evans

Ladies and gentlemen:

Enclosed is a copy of an application, filed with the New Mexico Oil Conservation Division by Mewbourne Oil Company, requesting administrative approval of an unorthodox gas well location in the S½ of Section 19, Township 21 South, Range 27 East, NMPM, Eddy County, New Mexico. You operate offsetting Sections 20 and 29. If you object to the well's location, you must notify the Division in writing no later than Tuesday, November 18, 2003 (1220 South St. Francis Drive, Santa Fe, New Mexico 87505; attention: Michael E. Stogner). Failure to object will preclude you from contesting this matter at a later date.

Very truly yours,



James Bruce

Attorney Mewbourne Oil Company

EXHIBIT D