

DATE IN 2/11/09	SUSPENSE	ENGINEER D. Brooks	LOGGED IN 2/11/09	TYPE NSL	APP NO. PKAA0904259166
--------------------	----------	-----------------------	----------------------	-------------	---------------------------

RECEIVED
2009 FEB 11 PM 4 24
NEW MEXICO OIL CONSERVATION DIVISION
- Engineering Bureau -
1220 South St. Francis Drive, Santa Fe, NM 87505



30-015-
Poker Lake Unit #300
BOPCO
260737
6004

ADMINISTRATIVE APPLICATION CHECKLIST

THIS CHECKLIST IS MANDATORY FOR ALL ADMINISTRATIVE APPLICATIONS FOR EXCEPTIONS TO DIVISION RULES AND REGULATIONS WHICH REQUIRE PROCESSING AT THE DIVISION LEVEL IN SANTA FE

Application Acronyms:

[NSL-Non-Standard Location] [NSP-Non-Standard Proration Unit] [SD-Simultaneous Dedication]
[DHC-Downhole Commingling] [CTB-Lease Commingling] [PLC-Pool/Lease Commingling]
[PC-Pool Commingling] [OLS - Off-Lease Storage] [OLM-Off-Lease Measurement]
[WFX-Waterflood Expansion] [PMX-Pressure Maintenance Expansion]
[SWD-Salt Water Disposal] [IPI-Injection Pressure Increase]
[EOR-Qualified Enhanced Oil Recovery Certification] [PPR-Positive Production Response]

[1] TYPE OF APPLICATION - Check Those Which Apply for [A]

[A] Location - Spacing Unit - Simultaneous Dedication
☒ NSL ☐ NSP ☐ SD

Check One Only for [B] or [C]

[B] Commingling - Storage - Measurement
☐ DHC ☐ CTB ☐ PLC ☐ PC ☐ OLS ☐ OLM

[C] Injection - Disposal - Pressure Increase - Enhanced Oil Recovery
☐ WFX ☐ PMX ☐ SWD ☐ IPI ☐ EOR ☐ PPR

[D] Other: Specify _____

[2] NOTIFICATION REQUIRED TO: - Check Those Which Apply, or Does Not Apply

- [A] ☐ Working, Royalty or Overriding Royalty Interest Owners
- [B] ☐ Offset Operators, Leaseholders or Surface Owner
- [C] ☐ Application is One Which Requires Published Legal Notice
- [D] ☐ Notification and/or Concurrent Approval by BLM or SLO
U.S. Bureau of Land Management - Commissioner of Public Lands, State Land Office
- [E] ☐ For all of the above, Proof of Notification or Publication is Attached, and/or,
- [F] ☐ Waivers are Attached

[3] SUBMIT ACCURATE AND COMPLETE INFORMATION REQUIRED TO PROCESS THE TYPE OF APPLICATION INDICATED ABOVE.

[4] **CERTIFICATION:** I hereby certify that the information submitted with this application for administrative approval is **accurate** and **complete** to the best of my knowledge. I also understand that **no action** will be taken on this application until the required information and notifications are submitted to the Division.

Note: Statement must be completed by an individual with managerial and/or supervisory capacity.

James Bruce
P.O. Box 1056
Santa Fe, New Mexico 87504

Signature

Attorney for Applicant
Title Date

jamesbruc@aol.com
e-mail Address

2/4/09

JAMES BRUCE
ATTORNEY AT LAW

POST OFFICE BOX 1056
SANTA FE, NEW MEXICO 87504

369 MONTEZUMA, NO. 213
SANTA FE, NEW MEXICO 87501

(505) 982-2043 (Phone)
(505) 660-6612 (Cell)
(505) 982-2151 (Fax)

jamesbruc@aol.com

February 4, 2009

Mark E. Fesmire, P.E.
Oil Conservation Division
1220 South St. Francis Drive
Santa Fe, New Mexico 87505

Dear Mr. Fesmire:

Pursuant to NMAC 19.15.15.13, BOPCO, L.P. applies for approval of an unorthodox oil well location for the following well:

<u>Well:</u>	Poker Lake Unit Well No. 300
<u>Surface location:</u>	600 feet FSL & 2200 feet FWL §27
<u>Bottom hole location:</u>	600 feet FNL & 500 feet FEL §28
<u>Well unit (project area):</u>	W½NW¼, NW¼SW¼, and E½SW¼ of Section 27, and E½NE¼ of Section 28, Township 24 South, Range 30 East, N.M.P.M., Eddy County, New Mexico

The well will be drilled to a depth sufficient to test the Nash Draw-Delaware/Bone Spring Avalon Sand Pool. The pool is spaced on statewide rules, with 40 acre spacing, and wells to be located no closer than 330 feet to a quarter-quarter section line. A Form C-102 is attached as Exhibit A.

The unorthodox location is due to placement of the horizontal wellbore: Due to its directional plan it encroaches on the SW¼SW¼ and possibly the SE¼NW¼ of Section 27. (It also is near the line of the NW¼NW¼ of Section 27, but applicant requests that NW¼NW¼ be part of the project area because the wellbore is only a few feet away from that quarter-quarter section.)

The E½ of Section 28 and the W½ of Section 27 are covered by covered by Federal Lease NM 02862, which has common ownership. Exhibit B. There is no adversely affected party, and notice has not been given to anyone.

Please contact me if you need any further information on this application.

Very truly yours,

A handwritten signature in cursive script, appearing to read "James Bruce". The signature is written in dark ink and is positioned above the printed name.

James Bruce

Attorney for BOPCO, L.P.

DISTRICT I
1625 N. French Dr., Hobbs, NM 88240
DISTRICT II
1301 W. Grand Avenue, Artesia, NM 88210
DISTRICT III
1000 Rio Brazos Rd., Aztec, NM 87410
DISTRICT IV
1220 St. Francis Dr., Santa Fe, NM 87505

State of New Mexico
Energy, Minerals and Natural Resources Department

Form C-102
Revised October 12, 2005

Submit to Appropriate District Office
State Lease - 4 Copies
Fee Lease - 3 Copies

OIL CONSERVATION DIVISION
1220 South St. Francis Dr.
Santa Fe, New Mexico 87505

☐ AMENDED REPORT

WELL LOCATION AND ACREAGE DEDICATION PLAT

API Number 30-015-36950	Pool Code 47545	Pool Name Nash Draw (Delaware, Bone Spring, Avalon Sd)
Property Code	Property Name POKER LAKE UNIT	Well Number 300H
OGRID No. 260737	Operator Name BOPCO, L.P.	Elevation 3352'

Surface Location

UL or lot No.	Section	Township	Range	Lot Idn	Feet from the	North/South line	Feet from the	East/West line	County
N	27	24 S	30 E		600	SOUTH	2200	WEST	EDDY

Bottom Hole Location If Different From Surface

UL or lot No.	Section	Township	Range	Lot Idn	Feet from the	North/South line	Feet from the	East/West line	County
A	28	24 S	30 E		600	NORTH	500	EAST	EDDY
Dedicated Acres 280	Joint or Infill N	Consolidation Code	Order No.						

NO ALLOWABLE WILL BE ASSIGNED TO THIS COMPLETION UNTIL ALL INTERESTS HAVE BEEN CONSOLIDATED
OR A NON-STANDARD UNIT HAS BEEN APPROVED BY THE DIVISION

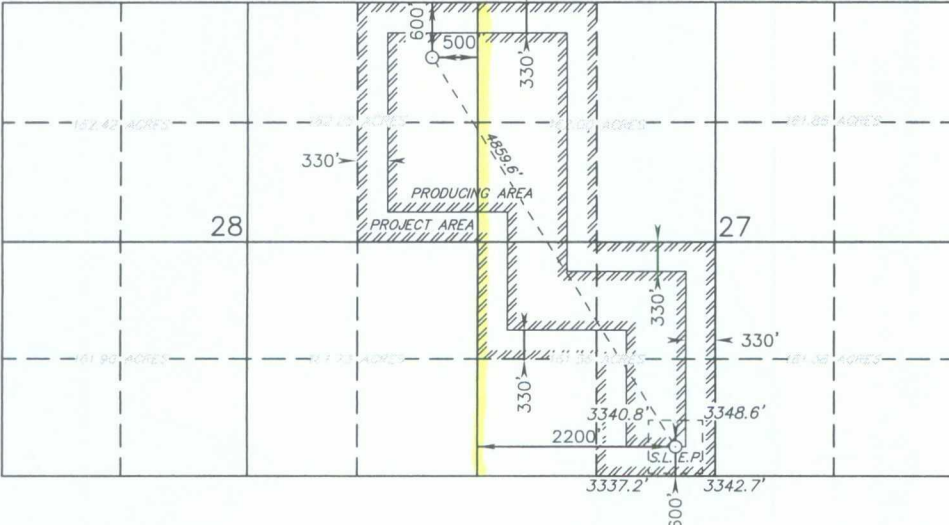
		<p>OPERATOR CERTIFICATION</p> <p>I hereby certify that the information contained herein is true and complete to the best of my knowledge and belief, and that this organization either owns a working interest or unleased mineral interest in the land including the proposed bottom hole location pursuant to a contract with an owner of such a mineral or working interest, or to a voluntary pooling agreement or a compulsory pooling order heretofore entered by the division.</p> <p>Signature _____ Date _____</p> <p>Gary E. Gerhard Printed Name</p>
<p>BOTTOM HOLE LOCATION LAT - N32°11'39.21" LONG - W103°52'43.40" SPC- N.: 434675.944 E.: 640629.725 (NAD-27)</p> <p>DELAWARE ENTRY POINT LAT - N32°10'59.26" LONG - W103°52'11.91" SPC- N.: 430651.098 E.: 643353.024 (NAD-27)</p> <p>SURFACE LOCATION LAT - N32°10'59.26" LONG - W103°52'11.91" SPC- N.: 430651.098 E.: 643353.024 (NAD-27)</p>		<p>SURVEYOR CERTIFICATION</p> <p>I hereby certify that the well location shown on this plat was plotted from field notes of actual surveys made by me or under my supervision, and that the same is true and correct to the best of my belief.</p> <p>JANUARY 30, 2009</p> <p>Date Surveyed _____ Signature & Seal _____ Professional Surveyor</p> <p>WY AND 20365</p> <p>Certificate No. Gary L. Jones 7977</p> <p>BASIN SURVEYS</p>

EXHIBIT

A

**DEPARTMENT OF THE INTERIOR
BUREAU OF LAND MANAGEMENT
CASE RECORDATION
(MASS) Serial Register Page**

RunDate/Time: 02/04/09 10:16 AM

Page 1 of 2

01 02-25-1920;041STAT0437;30USC226
Case Type 311111: O&G LSE NONCOMP PUB LAND
Commodity 459: OIL & GAS L
Case Disposition: AUTHORIZED

Total Acres
1,920.000

Serial Number
NMNM-- 0 002862

Name & Address

Serial Number: NMNM-- 0 002862

Int Rel % Interest

CONOCOPHILLIPS CO	PO BOX 7500	BARTLESVILLE OK 74005	LESSEE	100.000000000
-------------------	-------------	-----------------------	--------	---------------

Serial Number: NMNM-- 0 002862

Mer Twp	Rng	Sec	STyp	SNr SUFF	Subdivision	District/Resource Area	County	Mgmt Agency
23 0240S	0300E	022	ALIQ		NE;	CARLSBAD FO	EDDY	BUREAU OF LAND MGMT
23 0240S	0300E	026	ALIQ		ALL;	CARLSBAD FO	EDDY	BUREAU OF LAND MGMT
23 0240S	0300E	027	ALIQ		N2,SW;	CARLSBAD FO	EDDY	BUREAU OF LAND MGMT
23 0240S	0300E	028	ALIQ		N2,E2SW,SWSW,SE;	CARLSBAD FO	EDDY	BUREAU OF LAND MGMT
23 0240S	0300E	034	ALIQ		NWNW;	CARLSBAD FO	EDDY	BUREAU OF LAND MGMT

Relinquished/Withdrawn Lands

Serial Number: NMNM-- 0 002862

23 0240S	0300E	720	FF		ALL REJ;	CARLSBAD FO	EDDY	BUREAU OF LAND
----------	-------	-----	----	--	----------	-------------	------	----------------

Serial Number: NMNM-- 0 002862

Act Date	Code	Action	Action Remarks	Pending Office
07/21/1950	124	APLN RECD		
04/18/1952	126	APLN REJ/DEN IN PART		
06/01/1952	237	LEASE ISSUED		
06/01/1952	496	FUND CODE	05;145003	
06/01/1952	530	RLTY RATE - 12 1/2%		
06/01/1952	868	EFFECTIVE DATE		
07/16/1952	232	LEASE COMMITTED TO UNIT	NMNM71016X;POKER LAKE	
07/16/1952	501	REFERENCE NUMBER	UA-1408001303;	
10/08/1953	140	ASGN FILED	ERLE PAYNE/CONTIN OIL	
11/16/1953	139	ASGN APPROVED	EFF 11/01/53;	
06/02/1962	651	HELD BY PROD - ALLOCATED	POKER LAKE UA	
06/02/1962	660	MEMO OF 1ST PROD-ALLOC	POKER LAKE UA	
10/24/1979	940	NAME CHANGE RECOGNIZED	CONTL OIL/CONOCO INC	
08/07/1985	500	GEOGRAPHIC NAME	UNDEFINED FLD;	
08/07/1985	510	KMA CLASSIFIED		
06/02/1987	974	AUTOMATED RECORD VERIF	EP/MT	
09/24/1987	963	CASE MICROFILMED	CNUM 562,739	
07/26/1993	909	BOND ACCEPTED	EFF 04/28/93;NM2204	
04/20/1994	575	APD FILED	BASS ENTPR PROD CO	
05/09/1994	576	APD APPROVED	107 POKER LAKE UNIT	
08/16/1996	576	APD APPROVED	107-POKER LAKE UNIT	
05/13/1998	084	RENTAL RECEIVED BY MMS	\$960.00;21/0000011513	
05/14/1999	084	RENTAL RECEIVED BY MMS	\$960.00;21/0000011581	
05/09/2000	084	RENTAL RECEIVED BY MMS	\$960.00;21/11632	
05/10/2001	084	RENTAL RECEIVED BY MMS	\$960.00;21/11680	
01/16/2003	817	MERGER RECOGNIZED	CONOCO/CONOCOPHILLIPS	

Line Nr

Remarks

Serial Number: NMNM-- 0 002862

NO WARRANTY IS MADE BY BLM
 FOR USE OF THE DATA FOR
 PURPOSES NOT INTENDED BY BLM

EXHIBIT



DEPARTMENT OF THE INTERIOR
BUREAU OF LAND MANAGEMENT
CASE RECORDATION
(MASS) Serial Register Page

RunDate/Time: 02/04/09 10:16 AM

Page 2 of 2

01 02-25-1920;041STAT0437;30USC226

Case Type 311111: O&G LSE NONCOMP PUB LAND

Commodity 459: OIL & GAS L

Case Disposition: AUTHORIZED

Total Acres

1,920.000

Serial Number

NMNM-- 0 002862

NO WARRANTY IS MADE BY BLM
FOR USE OF THE DATA FOR
PURPOSES NOT INTENDED BY BLM

Brooks, David K., EMNRD

From: Brooks, David K., EMNRD
Sent: Monday, March 09, 2009 4:21 PM
To: 'jamesbruc@aol.com'
Subject: RE: Administrative unorthodox location/BOPCO - Poker Laek Unit #300H

Dear Jim

I started writing this and realized I do not have footages for the point of penetration . The GPS coordinates are shown on the C-102, and they are not the same as the surface location; but the footages are not shown.

David

From: jamesbruc@aol.com [mailto:jamesbruc@aol.com]
Sent: Monday, March 09, 2009 1:58 PM
To: Brooks, David K., EMNRD
Subject: Administrative unorthodox location/Bass

David: Have you had a chance to look at the application I filed for Bass on the Poker Lake Unit Well No. 300? Hate to bug you, but they are bugging me. If you need additional information on the well, let me know and I will supply it.

Jim

A Good Credit Score is 700 or Above. [See yours in just 2 easy steps!](#)

This inbound email has been scanned by the MessageLabs Email Security System.

Brooks, David K., EMNRD

From: jamesbruc@aol.com
Sent: Tuesday, March 10, 2009 10:12 AM
To: Brooks, David K., EMNRD
Subject: Re: Administrative unorthodox location/BOPCO - Poker Laek Unit #300H
Attachments: bass-PLU_300H_Survey_Plats_01-30-09.pdf

David: The entry point in the Delaware is the same as the surface location, 600 feet FSL & 2200 feet FWL. Attached is the C-102, which shows they are the same.

Jim

-----Original Message-----

From: Brooks, David K., EMNRD <david.brooks@state.nm.us>
To: jamesbruc@aol.com
Sent: Mon, 9 Mar 2009 4:20 pm
Subject: RE: Administrative unorthodox location/BOPCO - Poker Laek Unit #300H

Dear Jim

I started writing this and realized I do not have footages for the point of penetration . The GPS coordinates are shown on the C-102, and they are not the same as the surface location; but the footages are not shown.

David

From: jamesbruc@aol.com [<mailto:jamesbruc@aol.com>]
Sent: Monday, March 09, 2009 1:58 PM
To: Brooks, David K., EMNRD
Subject: Administrative unorthodox location/Bass

David: Have you had a chance to look at the application I filed for Bass on the Poker Lake Unit Well No. 300? Hate to bug you, but they are bugging me. If you need additional information on the well, let me know and I will supply it.

Jim

A Good Credit Score is 700 or Above. [See yours in just 2 easy steps!](#)

This inbound email has been scanned by the MessageLabs Email Security System.

Confidentiality Notice: This e-mail, including all attachments is for the sole use of the intended recipient(s) and may contain confidential and privileged information. Any unauthorized review, use, disclosure or distribution is prohibited unless specifically provided under the New Mexico Inspection of Public Records Act. If you are not

DISTRICT IV
1220 St. Francis Dr., Santa Fe, NM 87505

LAT - N32°10'59.26"
LONG - W103°52'11.91"
SPC- N.: 430651.098
E.: 643353.024
(NAD-27)

SECTION 27, TOWNSHIP 24 SOUTH, RANGE 30 EAST, N.M.P.M.,
EDDY COUNTY, NEW MEXICO.

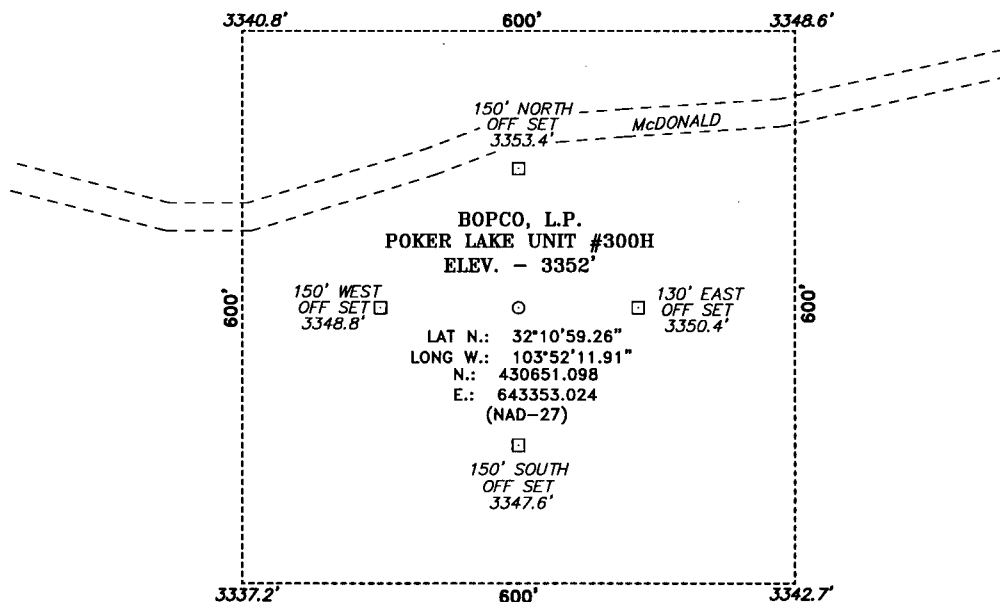

DIRECTIONS TO LOCATION:

FROM THE JUNCTION OF STATE HWY 128 AND TWIN WELLS ROAD, GO SOUTHERLY ON TWIN WELLS FOR 10.0 MILES TO McDONALD, ON McDONALD GO WEST 0.5 MILES TO PROPOSED LOCATION.

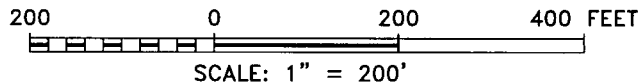

BASIN SURVEYS P.O. BOX 1786—HOBBS, NEW MEXICO

W.O. Number: 20468 Drawn By: J. SMALL

Date: 10-01-2008 Disk: 20468 JMS

BOPCO, L.P.

REF: POKER LAKE UNIT #300H / WELL PAD AND TOPO

THE POKER LAKE UNIT #300H LOCATED 600'

FROM THE SOUTH LINE AND 2200' FROM THE WEST LINE OF
SECTION 27, TOWNSHIP 24 SOUTH, RANGE 30 EAST,
N.M.P.M., EDDY COUNTY, NEW MEXICO.

Survey Date: 09-30-2008 Sheet 1 of 1 Sheets

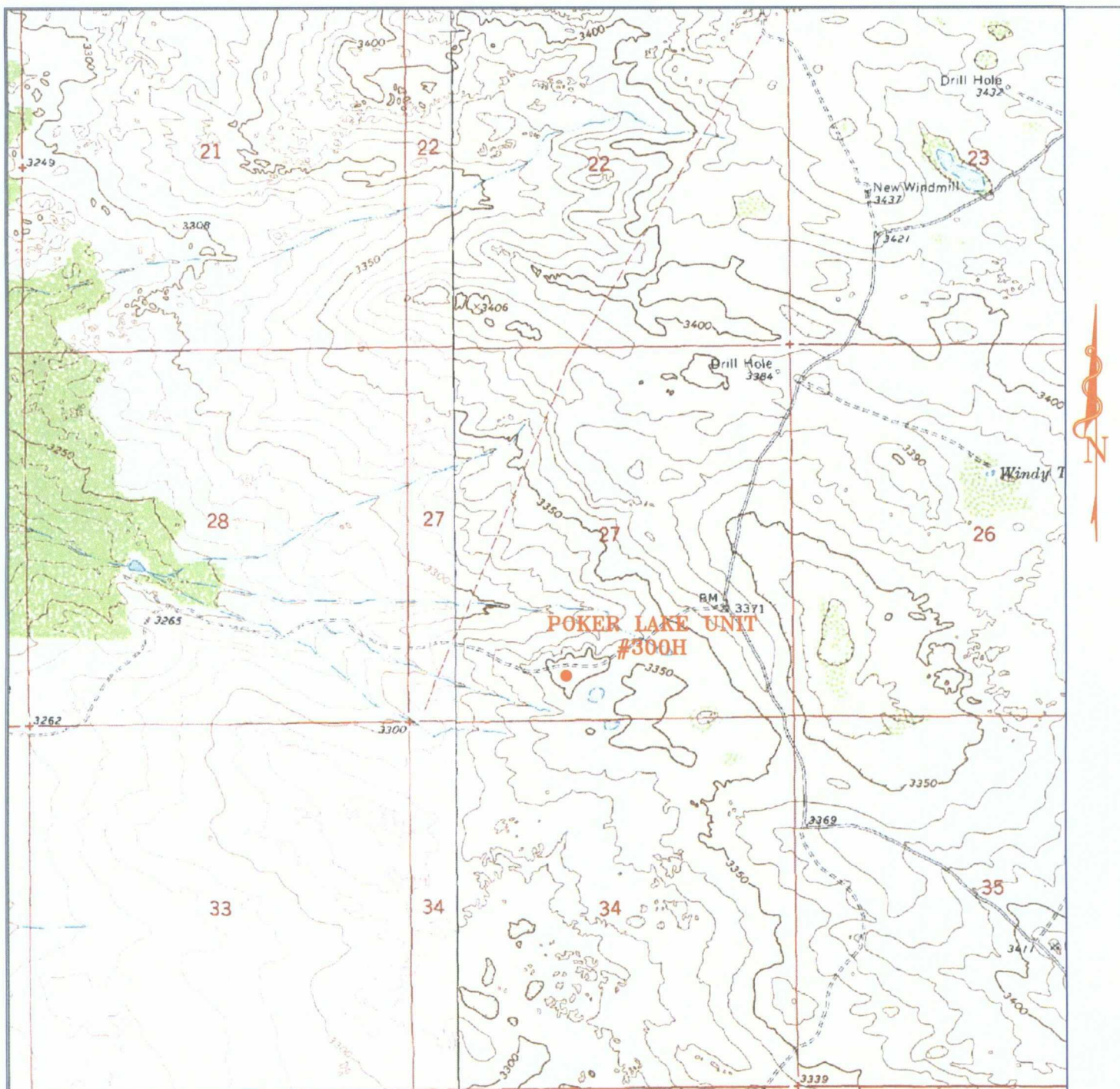

POKER LAKE UNIT #300H

600' FSL and 2200' FWL

Section 27, Township 24 South, Range 30 East,
N.M.P.M., Eddy County, New Mexico.



P.O. Box 1786
1120 N. West County Rd.
Hobbs, New Mexico 88241
(575) 393-7316 - Office
(575) 392-2206 - Fax
basinsurveys.com

W.O. Number: JMS 20468

Survey Date: 09-30-2008

Scale: 1" = 2000'

Date: 10-01-2008

BOPCO, L.P.

SECTION 27, TOWNSHIP 24 SOUTH, RANGE 30 EAST, N.M.P.M.,
 EDDY COUNTY, NEW MEXICO.

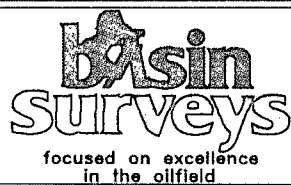
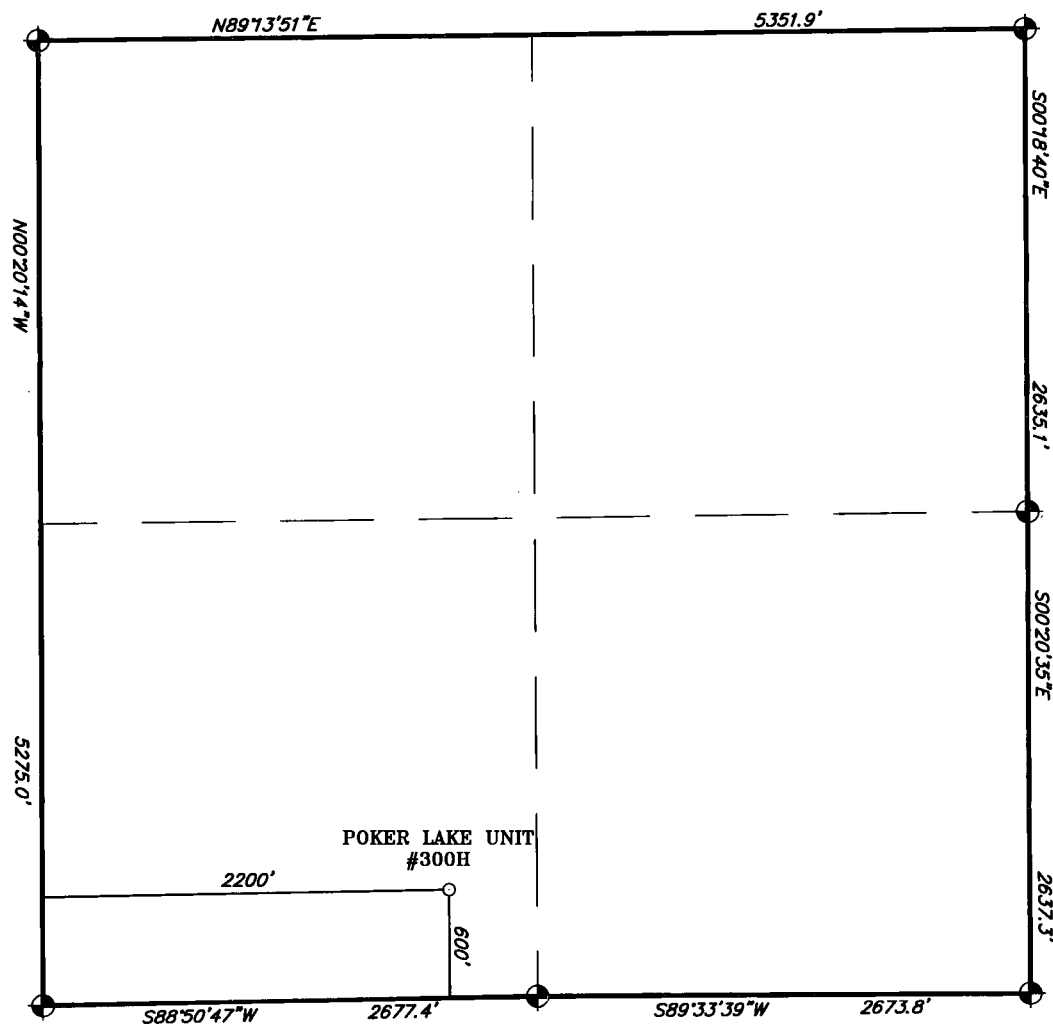

P.O. Box 1786
 1120 N. West County Rd.
 Hobbs, New Mexico 88241
 (575) 393-7316 - Office
 (575) 392-2206 - Fax
 basinsurveys.com

W.O. Number: JMS 20468

Survey Date: 09-30-2008

Scale: 1" = 1000'

Date: 10-01-2008

BOPCO, L.P.

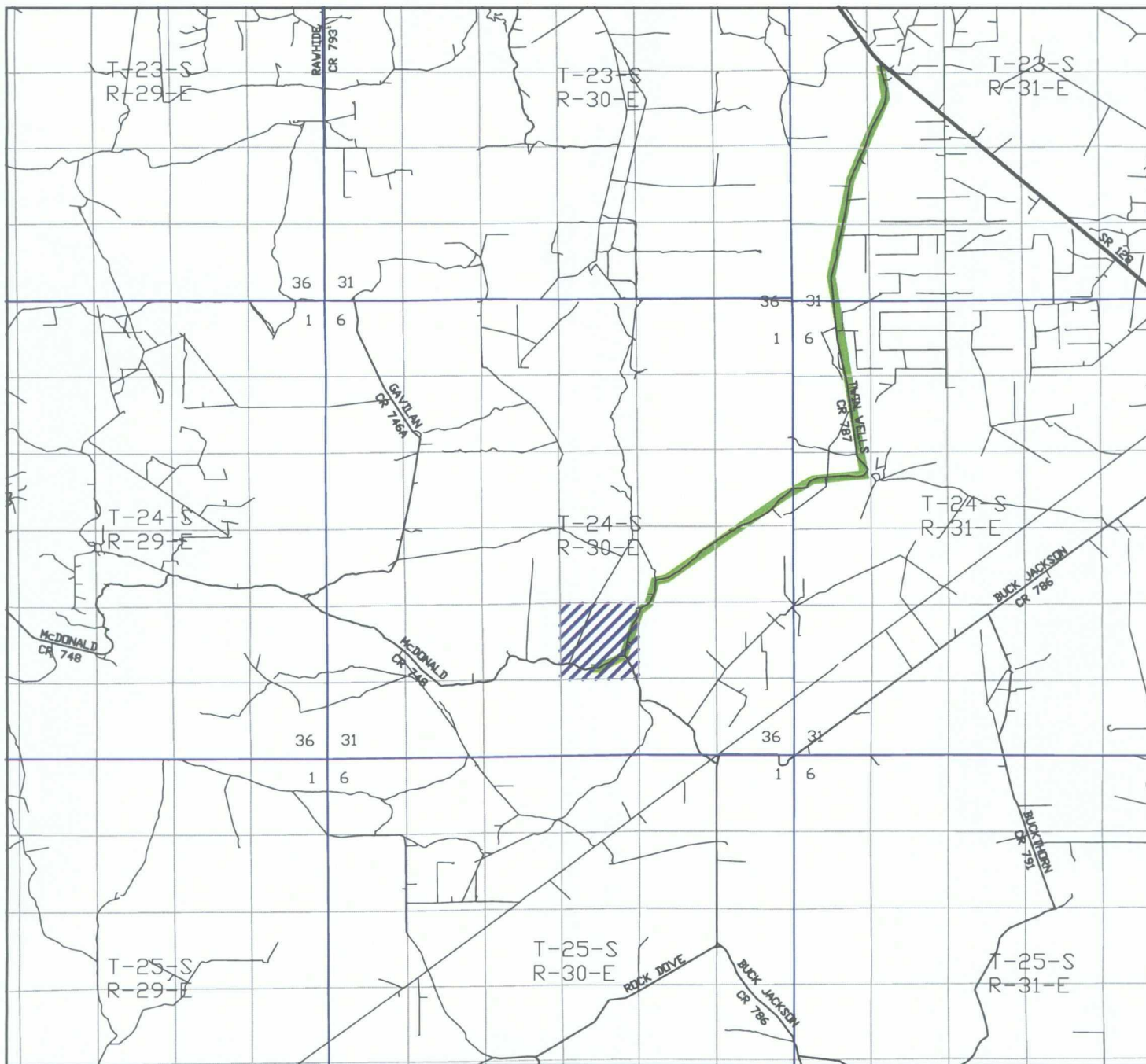

POKER LAKE UNIT #300H
 600' FSL and 2200' FWL
 Section 27, Township 24 South, Range 30 East,
 N.M.P.M., Eddy County, New Mexico.



P.O. Box 1786
 1120 N. West County Rd.
 Hobbs, New Mexico 88241
 (575) 393-7316 - Office
 (575) 392-2206 - Fax
 basinsurveys.com

W.O. Number: JMS 20468

Survey Date: 09-30-2008

Scale: 1" = 2 MILES

Date: 10-01-2008

BOPCO, L.P.