

District I
1625 N. French Dr., Hobbs, NM 88240
District II
1301 W. Grand Avenue, Artesia, NM 88210
District III
1000 Rio Brazos Road, Aztec, NM 87410
District IV
1220 S. St. Francis Dr., Santa Fe, NM 87505

State of New Mexico
Energy Minerals and Natural Resources
Oil Conservation Division
1220 South St. Francis Dr.
Santa Fe, NM 87505

RECEIVED

MAR 09 2009

HOBBSOCD

Form C-141
Revised October 10, 2003

Submit 2 Copies to appropriate
District Office in accordance
with Rule 116 on back
side of form

Release Notification and Corrective Action

OPERATOR

☒ Initial Report ☒ Final Report

Name of Company	John H. Hendrix Corporation	Contact	Carolyn Doran Haynes
Address	110 N. Marienfeld, Midland, TX 79702	Telephone No.	575-390-9689
Facility Name	Boyd	Facility Type	Production facility

Surface Owner	S&D Ranch	Mineral Owner		Lease No.	
---------------	-----------	---------------	--	-----------	--

LOCATION OF RELEASE

NEARBY
Boyd 602 API #30-025.10427.00.00

Unit Letter	Section 23	Township T22S	Range R37E	Feet from the	North/South Line	Feet from the	East/West Line	County Lea
-------------	---------------	------------------	---------------	---------------	------------------	---------------	----------------	---------------

Latitude _____ Longitude _____

NATURE OF RELEASE

Type of Release HISTORICAL HYDROCARBON	Volume of Release HISTORICAL	Volume Recovered HISTORICAL
Source of Release HISTORICAL UNKNOWN	Date and Hour of Occurrence	Date and Hour Discovery HISTORICAL
Was Immediate Notice Given? <input type="checkbox"/> Yes <input type="checkbox"/> No <input checked="" type="checkbox"/> Not Required	If YES, To Whom?	
By Whom?	Date and Hour	
Was a Watercourse Reached? <input type="checkbox"/> Yes <input checked="" type="checkbox"/> No	If YES, Volume Impacting the Watercourse.	

If a Watercourse was Impacted, Describe Fully.*

WATER @ 55'

Describe Cause of Problem and Remedial Action Taken.*

The area is historical, weathered hydrocarbon hardpan located at the Boyd battery. JHHC is voluntarily performing this housekeeping action to build a berm around the facility tanks for environmental protection measures.

Describe Area Affected and Cleanup Action Taken.*

The impacted hardpan area will be excavated and restored with clean material purchased from the landowner. Impacted soils > 1000 ppm TPH will be transported to the John H. Hendrix Corp. landfarm. Ground water is 54-56' BGS at this location (USGS and NMOSE databases). Initial Chloride analysis was performed at Cardinal Labs. Photos are attached.

I hereby certify that the information given above is true and complete to the best of my knowledge and understand that pursuant to NMOCD rules and regulations all operators are required to report and/or file certain release notifications and perform corrective actions for releases which may endanger public health or the environment. The acceptance of a C-141 report by the NMOCD marked as "Final Report" does not relieve the operator of liability should their operations have failed to adequately investigate and remediate contamination that pose a threat to ground water, surface water, human health or the environment. In addition, NMOCD acceptance of a C-141 report does not relieve the operator of responsibility for compliance with any other federal, state, or local laws and/or regulations.

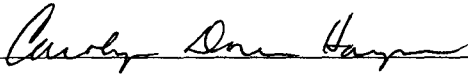
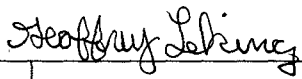
Signature: 		OIL CONSERVATION DIVISION	
Printed Name: Carolyn Doran Haynes		Approved by District Supervisor: 	
Title:		Approval Date: 03/16/2009	Expiration Date: _____
E-mail Address: cdoranhaynes@jhhc.org		Conditions of Approval:	
Date: 3/5/09 Phone: 575-390-9689		Attached <input type="checkbox"/> IRP-09-3-2123	

* Attach Additional Sheets If Necessary

FGRL0907554798

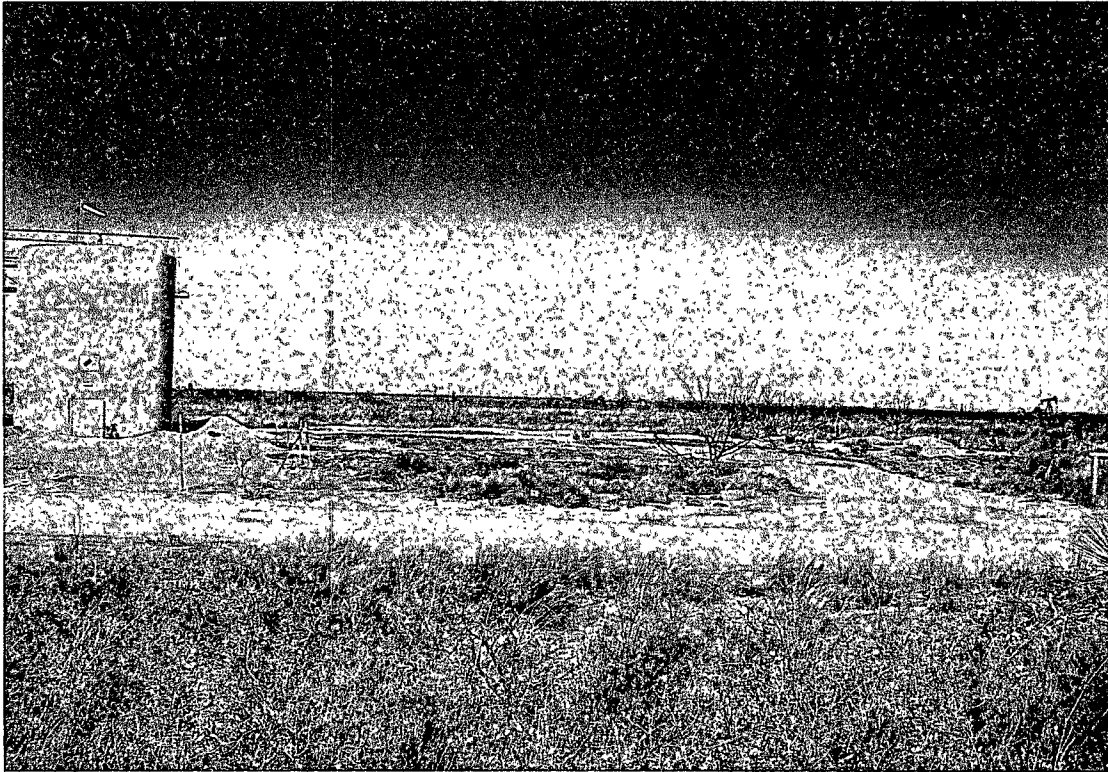

Boyd facility hardpan area before removal

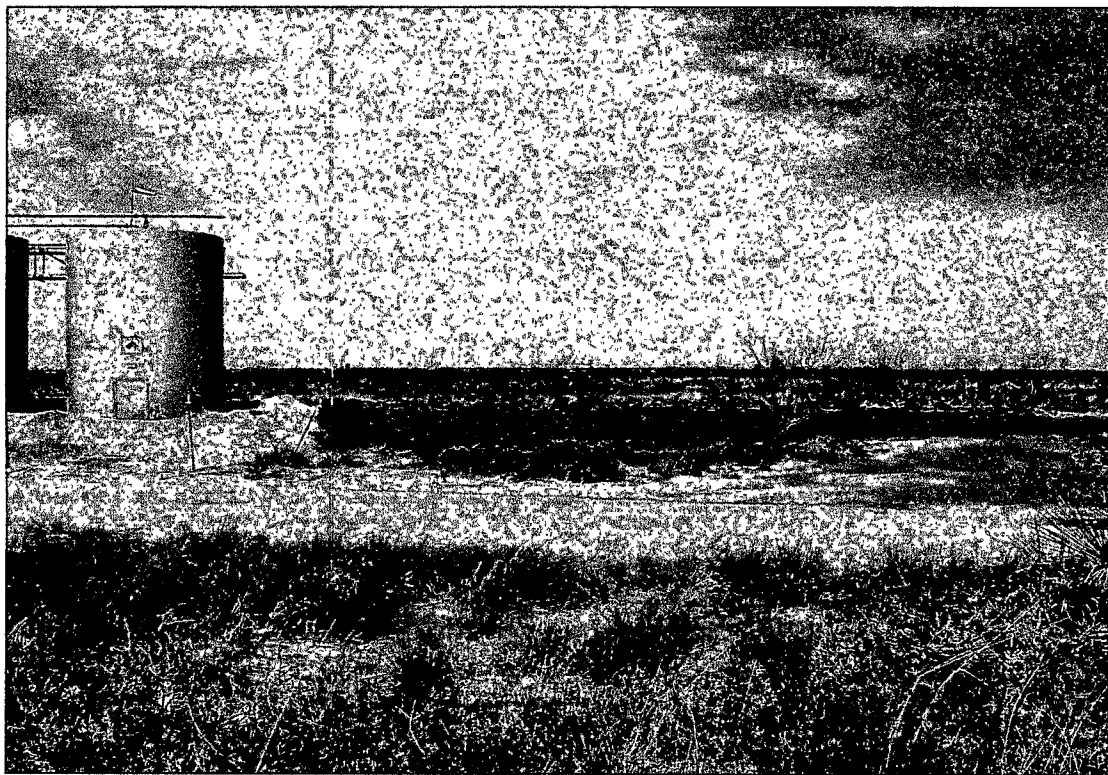

Same area after removal



ANALYTICAL RESULTS FOR
JOHN H. HENDRIX CORPORATION
ATTN: CAROLYN DORAN HAYNES
P.O. BOX 910
EUNICE, NM 88231

Analysis Date: 03/05/09
Sampling Date: 02/23/09 - 03/05/09
Sample Type: SOIL
Sample Condition: INTACT
Sample Received By: AB
Analyzed By: HM

METHOD: Standard Methods	4500-CIB
--------------------------	----------

Chit Kune
Chemist

Date 03/06/09

PLEASE NOTE. Liability and Damages. Cardinal's liability and client's exclusive remedy for any claim arising, whether based in contract or tort, shall be limited to the amount paid by client for analyses. All claims, including those for negligence and any other cause whatsoever shall be deemed waived unless made in writing and received by Cardinal within thirty (30) days after completion of the applicable service. In no event shall Cardinal be liable for incidental or consequential damages, including, without limitation, business interruptions, loss of use, or loss of profits incurred by client, its subsidiaries, affiliates or successors arising out of or related to the performance of services hereunder by Cardinal, regardless of whether such claim is based upon any of the above-stated reasons or otherwise. Results relate only to the samples identified above. This report shall not be reproduced except in full with written approval of Cardinal Laboratories.