

MARATHON OIL COMPANY  
 SERVING WELLS: NIBU 1, 4, 5, 8, 9, 31, 34 & 36  
 STATION NO: 210  
 660' FSL & 660' FWL  
 SEC. 10, T-21-S, R-23-E  
 NM 05608  
 EDDY CO. N.M.

— PRODUCED FLUIDS  
 - - - GAS LINE  
 - - - OIL LINE  
 - - - WATER LINE  
 - - - OIL & WATER LINE  
 [T] TURBINE METER  
 [M] MASS FLOW METER

THE FACILITY IS SUBJECT  
 TO THE SITE SECURITY PLAN FOR  
 THE INDIAN BASIN FIELD. THE  
 PLAN IS LOCATED AT:  
 MARATHON OIL CO.  
 329 MARATHON RD.  
 LAKEWOOD, NM 88259

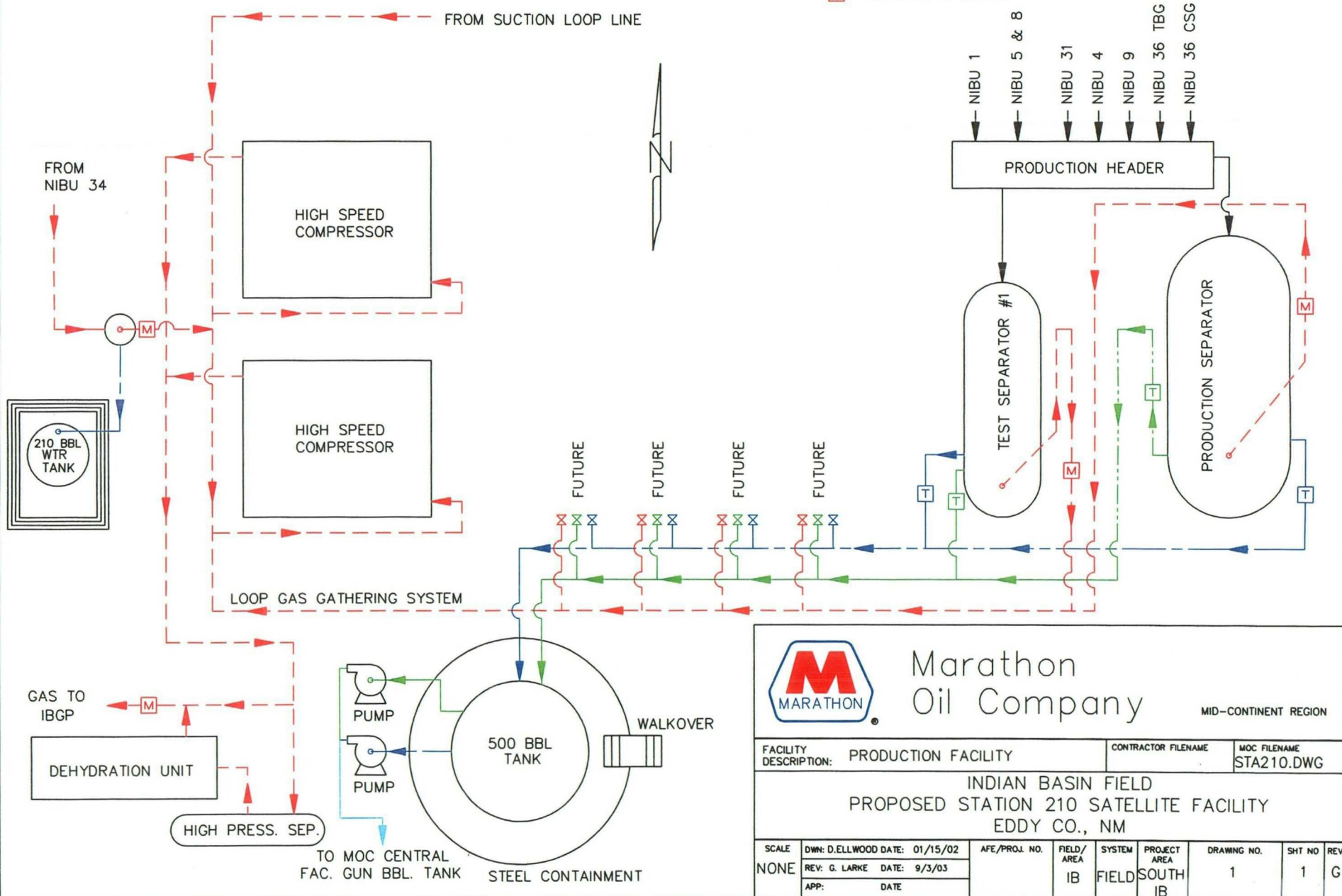

Marathon  
 Oil Company

MID-CONTINENT REGION

FACILITY DESCRIPTION: PRODUCTION FACILITY

CONTRACTOR FILENAME

MOC FILENAME  
 STA210.DWG

INDIAN BASIN FIELD  
 PROPOSED STATION 210 SATELLITE FACILITY  
 EDDY CO., NM

SCALE	DWN: D.ELLWOOD DATE: 01/15/02	AFE/PROJ. NO.	FIELD/AREA	SYSTEM	PROJECT AREA	DRAWING NO.	SHT NO	REV
NONE	REV: G. LARKE DATE: 9/3/03		IB	FIELD	SOUTH IB	1	1	G
	APP: DATE							

MARATHON OIL COMPANY  
 SERVING WELLS: INDIAN BASIN A #2, #3, #4, FED. IBA GC#2, FED IBA#1, NIBU #32  
 STATION NO: 215  
 1650' FSL & 1650' FWL  
 SEC.15, T-21-S, R-23-E  
 NM 05612A  
 EDDY CO. N.M.

THE FACILITY IS SUBJECT  
 TO THE SITE SECURITY PLAN FOR  
 THE INDIAN BASIN FIELD. THE  
 PLAN IS LOCATED AT:  
 MARATHON OIL CO.  
 329 MARATHON RD.  
 LAKEWOOD, NM 88259

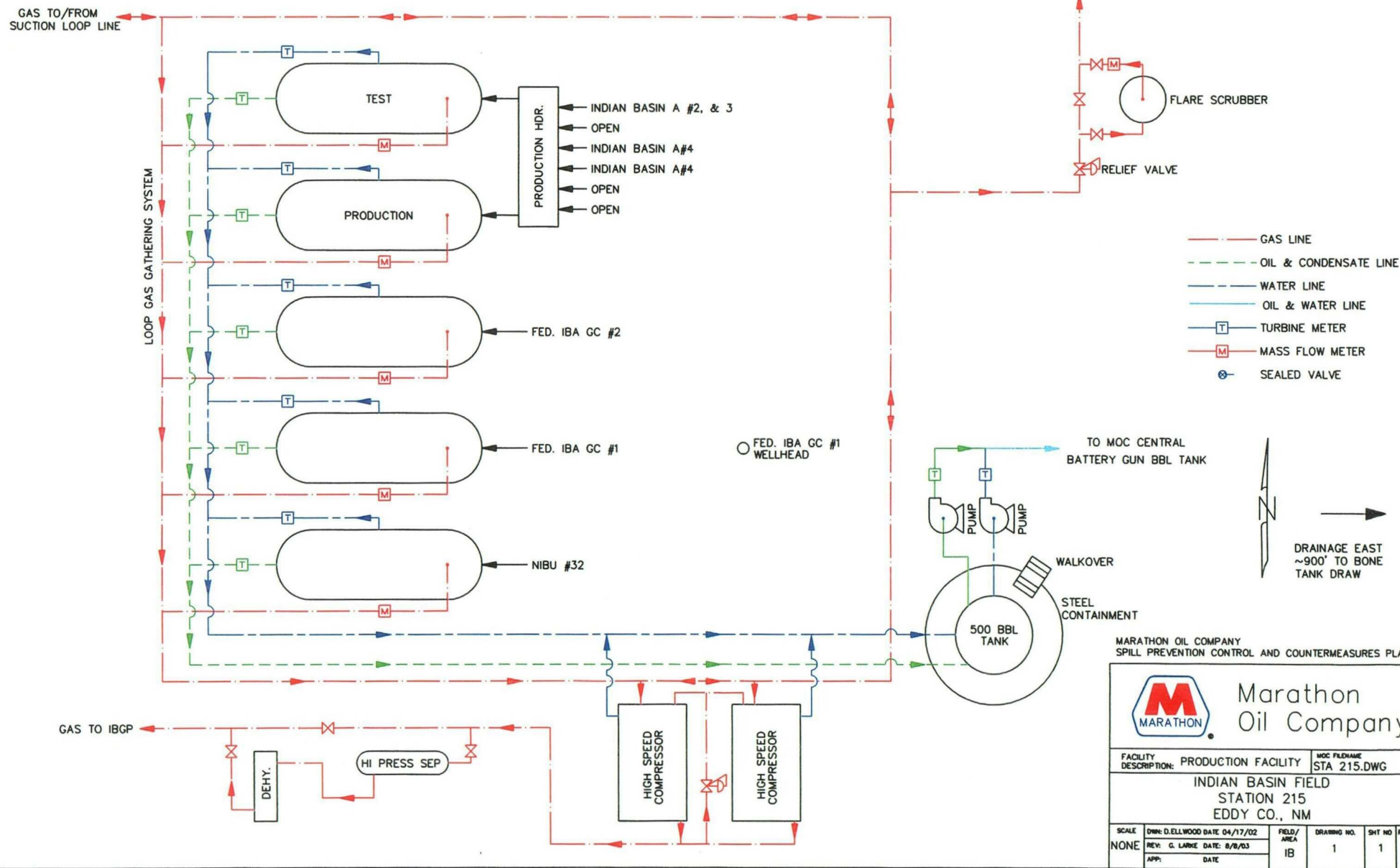

MARATHON OIL COMPANY  
 SPILL PREVENTION CONTROL AND COUNTERMEASURES PLAN



Marathon  
 Oil Company

FACILITY DESCRIPTION: PRODUCTION FACILITY		MOC FILENAME: STA 215.DWG	
INDIAN BASIN FIELD STATION 215 EDDY CO., NM			
SCALE: NONE	DWN: D.ELLWOOD DATE: 04/17/02	FIELD/ AREA: IB	DRAWING NO. 1
	REV: G. LARKE DATE: 8/8/03		
	APP: DATE		

MARATHON OIL COMPANY  
 SERVING WELLS: INDIAN BASIN C #1, 2 & 3,  
 AND INDIAN BASIN A #1  
 STATION NO: 226 (SIB)  
 1650' FNL & 1650' FWL  
 UL "F", SEC. 26, T-21-S, R-23-E  
 NM 070522-A  
 EDDY CO. N.M.

THE FACILITY IS SUBJECT  
 TO THE SITE SECURITY PLAN FOR  
 THE INDIAN BASIN FIELD. THE  
 PLAN IS LOCATED AT:  
 MARATHON OIL CO.  
 329 MARATHON RD.  
 LAKEWOOD, NM 88259

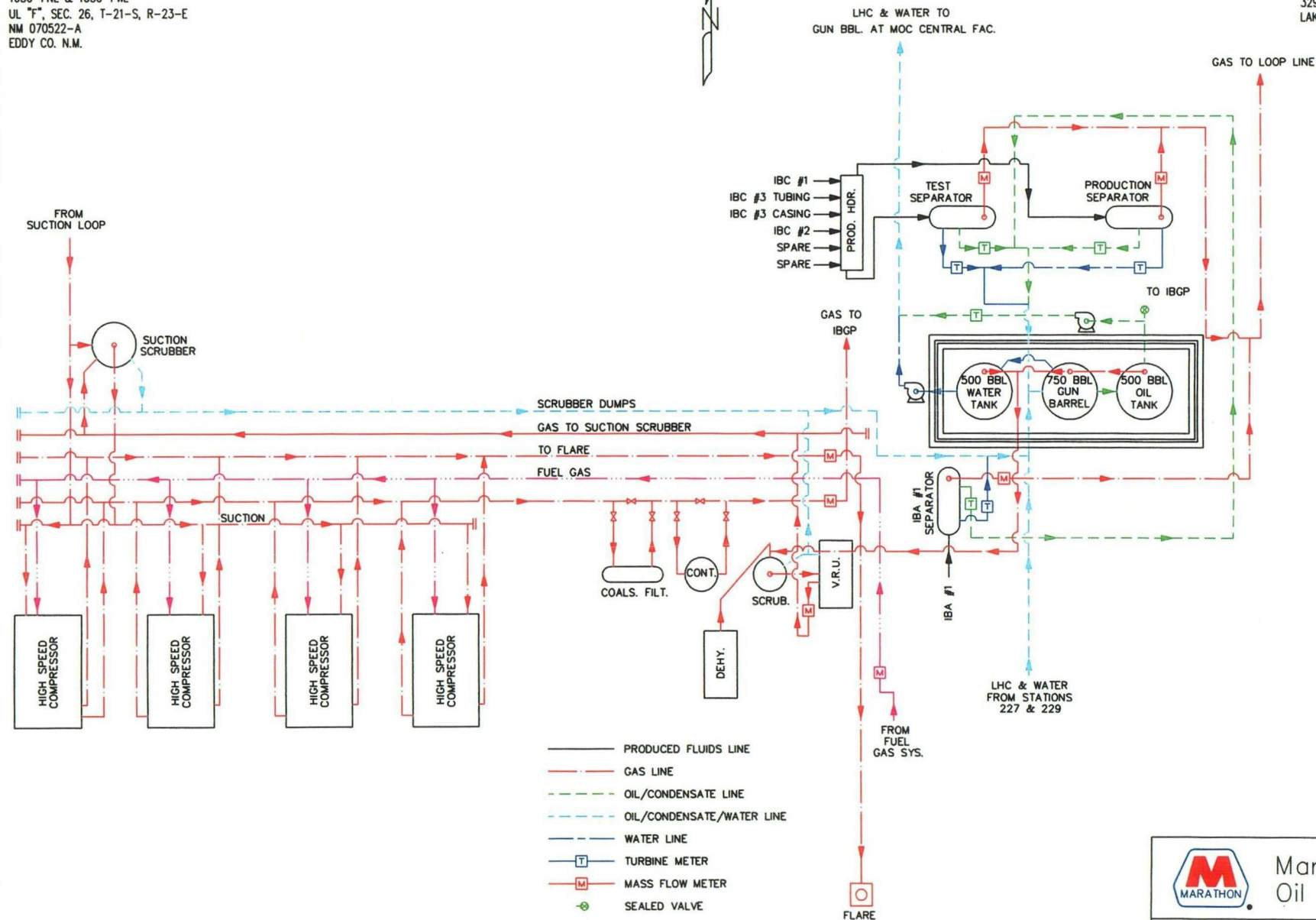

		FACILITY DESCRIPTION: PRODUCTION FACILITY INDIAN BASIN FIELD STATION 226 (SIB) EDDY CO., NM		MOC FILENAME STA226.DWG	
		SCALE: NONE CHKD: DATE APP: DATE		FIELD/AREA: IB DRAWING NO.: 1 SHT NO.: 1 REV: G	

MARATHON OIL COMPANY  
 SERVING WELLS: INDIAN BASIN "E" 1 & 2, AND "D" 1 & 2.  
 STATION NO: 227  
 1650' FSL & 1650' FWL  
 SEC. 27 T- 21 -S, R- 23 -E  
 NM 070522A  
 EDDY CO. N.M.

THE FACILITY IS SUBJECT  
 TO THE SITE SECURITY PLAN FOR  
 THE INDIAN BASIN FIELD. THE  
 PLAN IS LOCATED AT:  
 MARATHON OIL CO.  
 329 MARATHON RD.  
 LAKEWOOD, NM 88259

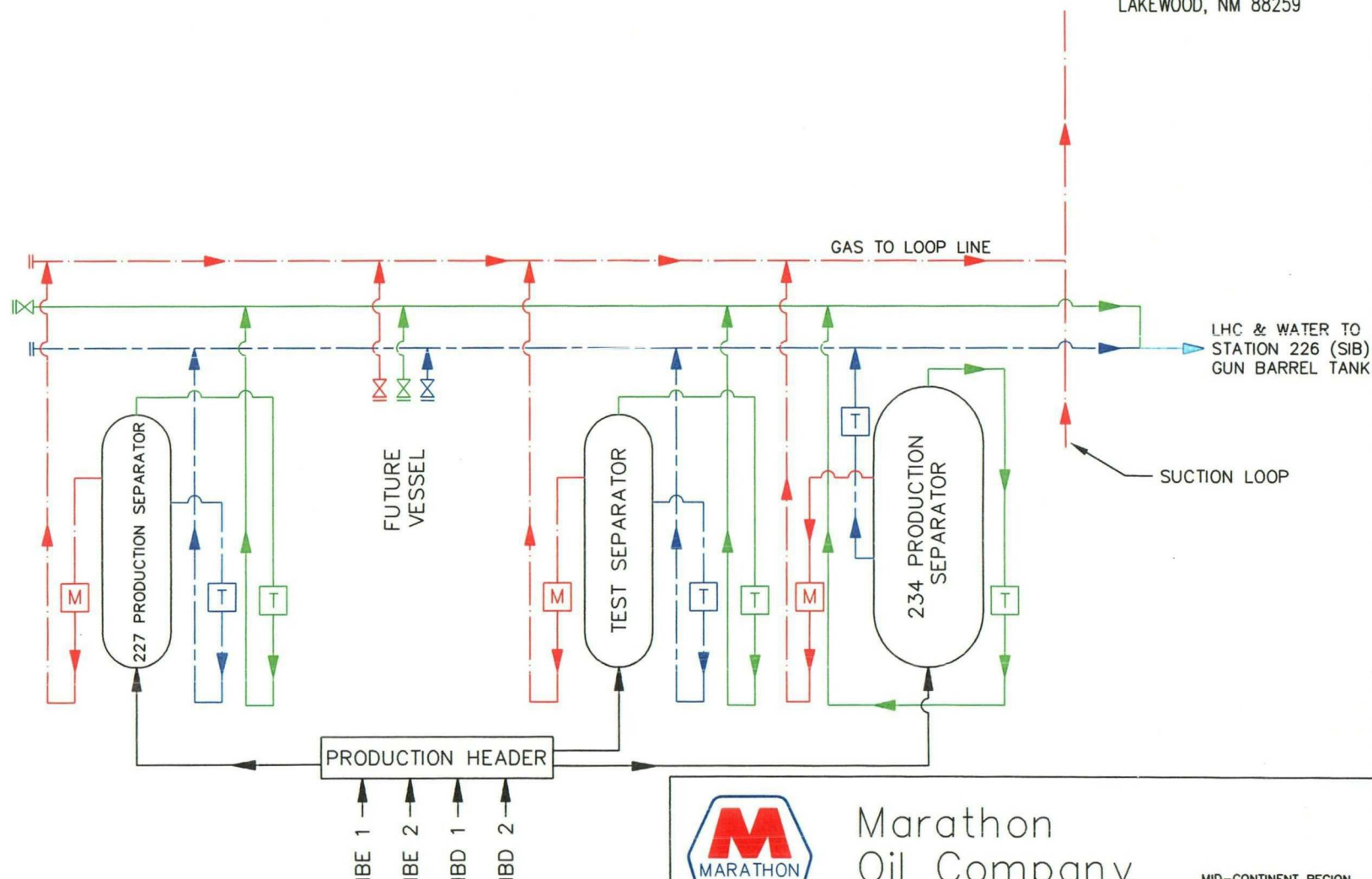

TURBINE METER [T]  
 MASS FLOW METER [M]  
 GAS LINE ———  
 CONDENSATE LINE ———  
 WATER LINE - - -



Marathon  
 Oil Company

MID-CONTINENT REGION

FACILITY DESCRIPTION: SATELLITE PRODUCTION FACILITY		CONTRACTOR FILENAME		MOC FILENAME STA227.DWG			
INDIAN BASIN FIELD							
STATION 227 SATELLITE PRODUCTION FACILITY DIAGRAM							
EDDY CO., NM							
SCALE	DWN: D.ELLWOOD DATE 10/30/01	AFE/PROJ. NO.	FIELD/AREA	SYSTEM	PROJECT AREA	DRAWING NO.	SHT NO
NONE	CHKD: DATE		IB	FIELD		1	1
	APP: DATE						

MARATHON OIL COMPANY  
 STATION NO.: 229  
 SERVING WELLS: FEDERAL IBC GC #1 & #2  
 UL "J", 1700' FSL & 1550' FEL  
 SEC.29 T-21-S, R-23-E  
 EDDY CO. N.M.

THE FACILITY IS SUBJECT  
 TO THE SITE SECURITY PLAN FOR  
 THE INDIAN BASIN FIELD. THE  
 PLAN IS LOCATED AT:  
 MARATHON OIL CO.  
 329 MARATHON RD.  
 LAKEWOOD, NM 88259

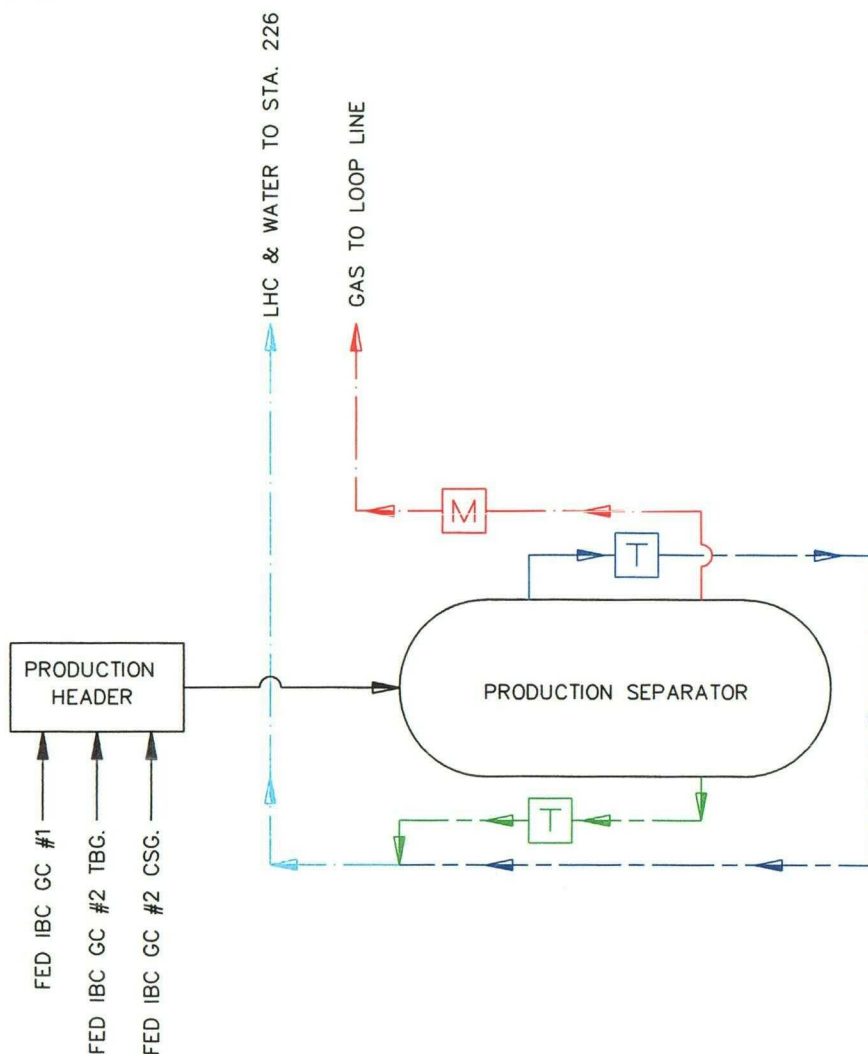

Marathon  
Oil Company

FACILITY DESCRIPTION: PRODUCTION FACILITY		MOC FILENAME STA229.dwg				
INDIAN BASIN FIELD 229 SATELLITE FACILITY EDDY CO., NM						
SCALE NONE	DWN: D.ELLWOOD DATE 01/15/02		FIELD/ AREA IB	DRAWING NO. 1	SHT NO 1	REV C
	CHKD:	DATE				
	APP:	DATE				

MARATHON OIL COMPANY  
SERVING WELLS: FEDERAL C "35" #1, #2, #3 & #4  
STATION 235  
800' FSL & 800' FWL  
SEC.35 T-21-S, R-23-E  
NM 06953  
EDDY CO. N.M.

# LOOP GAS GATHERING SYSTEM

THE FACILITY IS SUBJECT  
TO THE SITE SECURITY PLAN FOR  
THE INDIAN BASIN FIELD. THE  
PLAN IS LOCATED AT:  
MARATHON OIL CO.  
329 MARATHON RD.  
LAKEWOOD, NM 88259

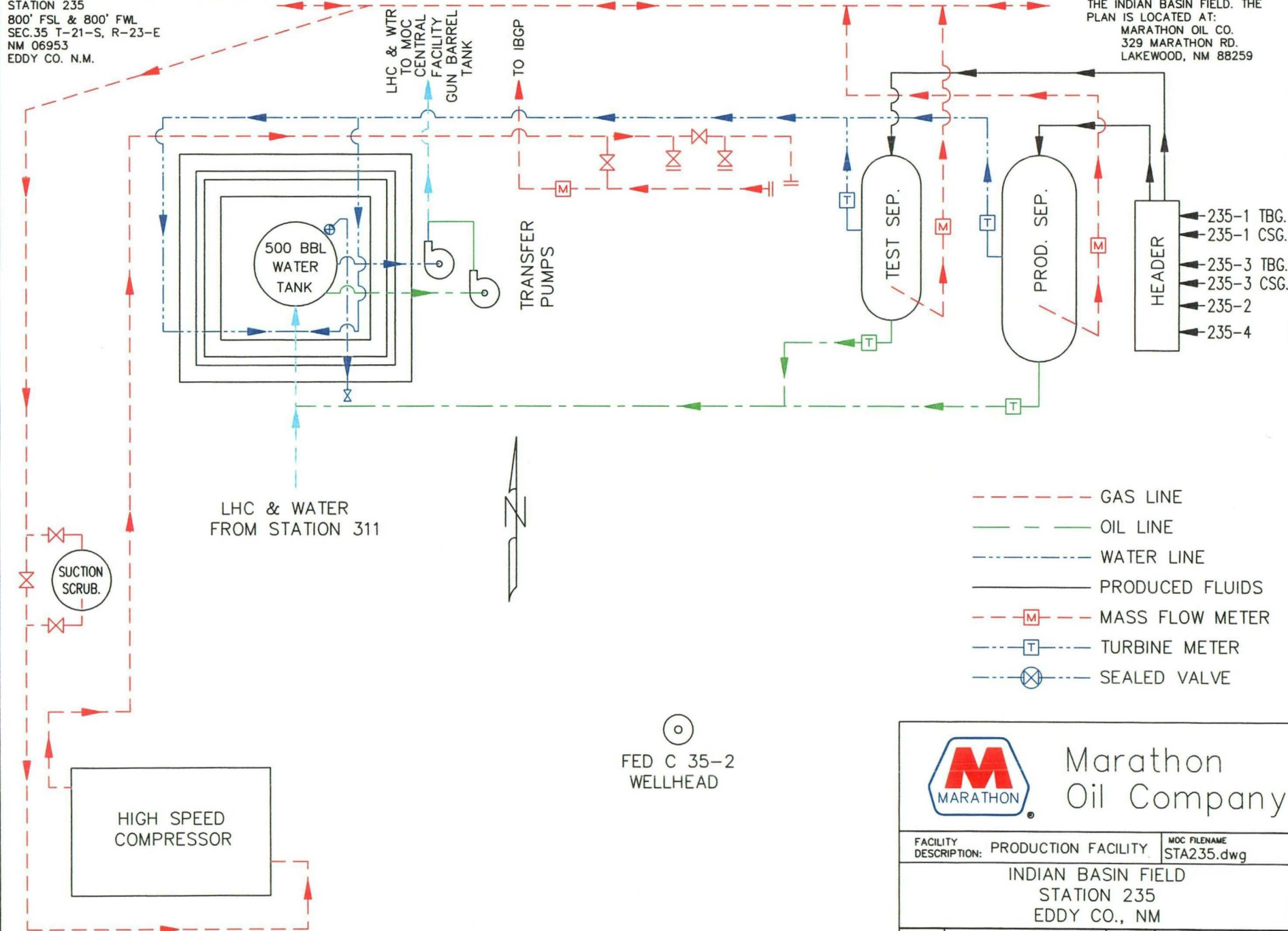

		<h2>Marathon Oil Company</h2>			
		<p>FACILITY DESCRIPTION: PRODUCTION FACILITY</p>			
<p>MOC FILENAME: STA235.dwg</p>		<p>INDIAN BASIN FIELD STATION 235 EDDY CO., NM</p>			
SCALE	DWN: D.ELLWOOD DATE 04/17/02	FIELD/AREA	DRAWING NO.	SHT NO	REV
NONE	CHKD: DATE	IB	1	1	D
	APP: DATE				

EDDY CO. N.M.

MARATHON OIL CO.  
329 MARATHON RD.  
LAKEWOOD, NM 88259



MARATHON OIL COMPANY - NIBU 11 SATELLITE FACILITY  
 SERVING WELLS: NIBU GC 3, NIBU 10, 11, 12, 16, 17, 18, 19, 20,  
 21, 22, 24, 25, 27, 30, COMANCHE FED "3" NO's 1 AND 2.  
 UL "O", SEC.2, T-21-S, R-23-E  
 NM 05551  
 EDDY CO. N.M.

THE FACILITY IS SUBJECT  
 TO THE SITE SECURITY PLAN FOR  
 THE INDIAN BASIN FIELD. THE  
 PLAN IS LOCATED AT:  
 MARATHON OIL CO.  
 329 MARATHON RD.  
 LAKEWOOD, NM 88259

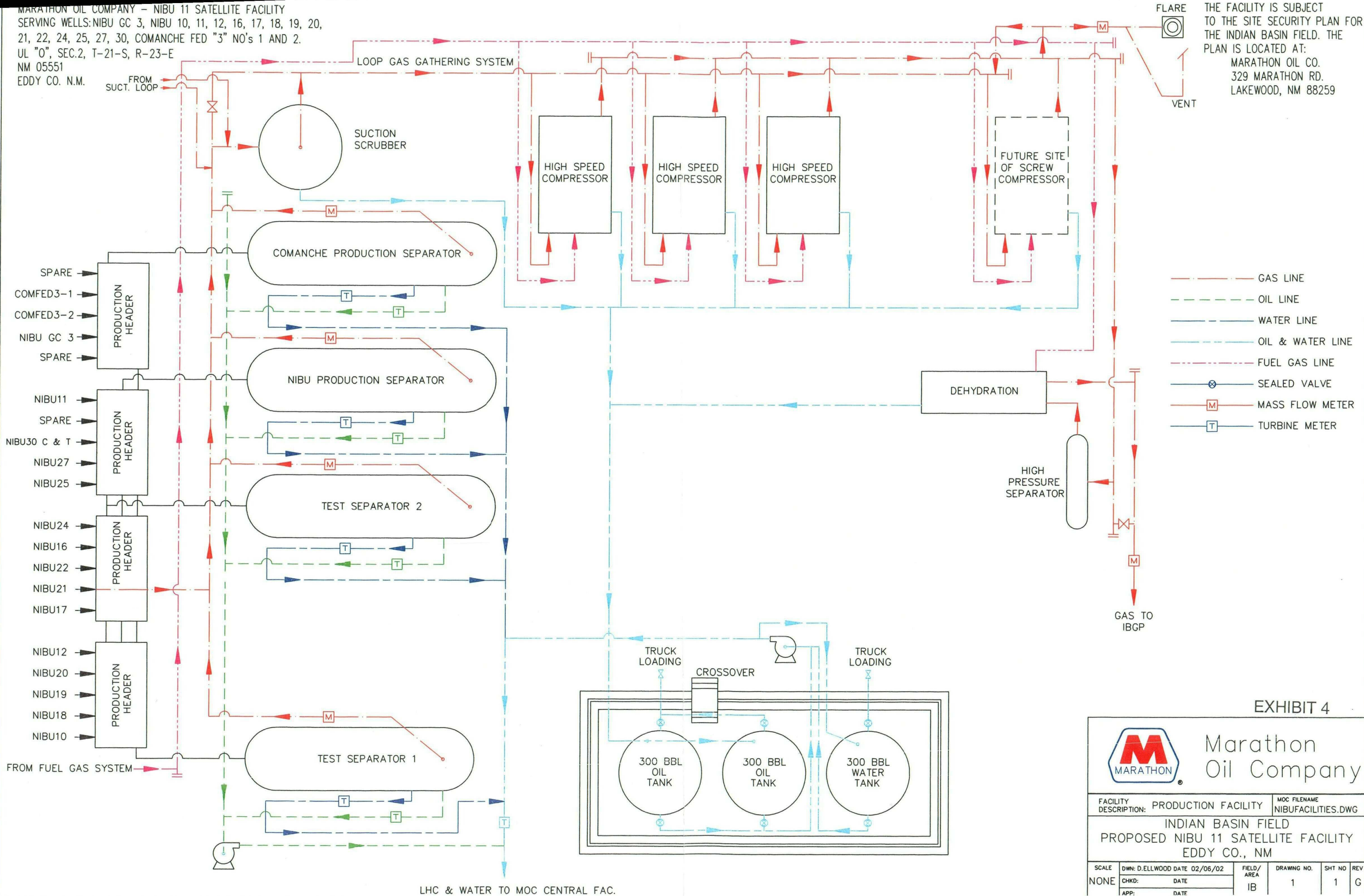



EXHIBIT 4



# Marathon Oil Company

FACILITY DESCRIPTION: PRODUCTION FACILITY		MOC FILENAME: NIBUFACILITIES.DWG	
INDIAN BASIN FIELD PROPOSED NIBU 11 SATELLITE FACILITY EDDY CO., NM			
SCALE: NONE	DWN: D.ELLWOOD DATE: 02/06/02 CHKD: DATE APP: DATE	FIELD/AREA: IB	DRAWING NO. 1 SHT NO 1 REV G

MARATHON OIL COMPANY  
MOC CENTRAL PRODUCTION FACILITY  
760' FNL & 660' FWL  
SEC.1, T-21-S, R-23-E  
EDDY CO. N.M.

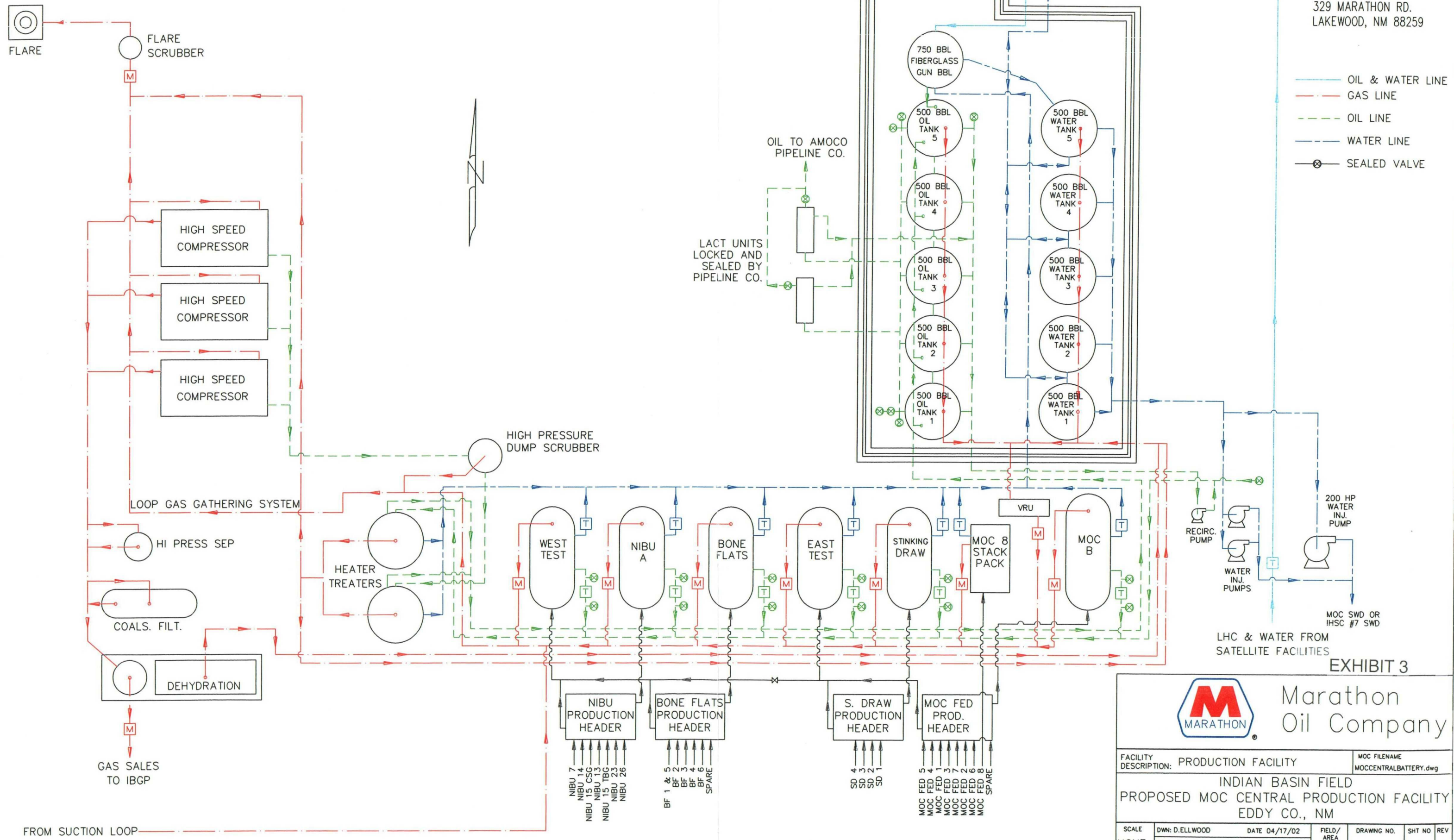

THE FACILITY IS SUBJECT  
TO THE SITE SECURITY PLAN FOR  
THE INDIAN BASIN FIELD. THE  
PLAN IS LOCATED AT:  
MARATHON OIL CO.  
329 MARATHON RD.  
LAKEWOOD, NM 88259

EXHIBIT 3



Marathon  
Oil Company

FACILITY DESCRIPTION: PRODUCTION FACILITY		MOC FILENAME MOCCENTRALBATTERY.dwg	
INDIAN BASIN FIELD PROPOSED MOC CENTRAL PRODUCTION FACILITY EDDY CO., NM			
SCALE NONE	DWN: D.ELLWOOD REV: G. LARKE APP:	DATE 04/17/02 DATE: 9/3/03 DATE	FIELD/ AREA IB
DRAWING NO. 1	SHT NO. 1	REV G	

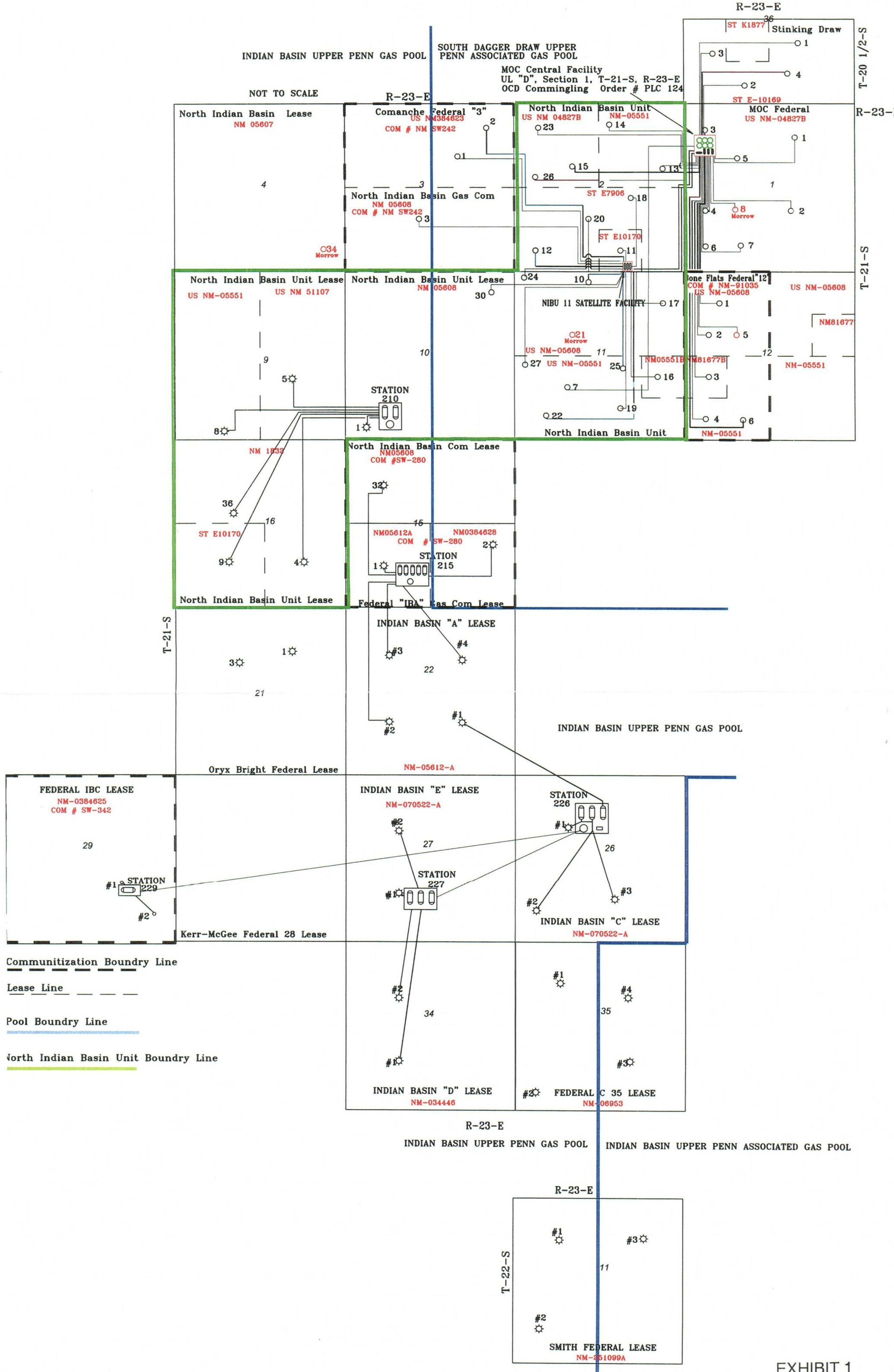

EXHIBIT 1