



NSL

3/4/99

Mid-Continent Region
Exploration/Production

Conoco Inc.
10 Desta Drive, Suite 100W
Midland, TX 79705-4500
(915) 686-5400

February 10, 1999

Mr. Michael Stogner
New Mexico Oil Conservation Division
2040 Pacheco
Santa Fe, New Mexico 87504

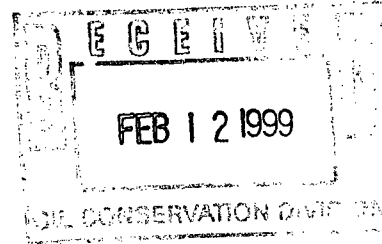

Re: Application for Non-Standard Location
Basin Dakota Pool
San Juan 28-7 Unit #190M
2305' FSL & 2335' FEL
Unit Ltr. J, Section 27-T28N-R7W
Rio Arriba County, New Mexico

Dear Mr. Stogner,

Conoco Inc. plans to drill the above referenced well in 1999. The Basin Dakota pool rules state that this well must be located 790' from the quarter section lines. This well is staked 2305' FSL & 2335' FEL. This location places the well only 335' from the northern quarter section line and 305' from the center section line thereby requiring this application for a non-standard location order. The referenced location is an open, 160 acre Dakota infill site. In an effort to prevent waste and too effectively / efficiently develop and produce the 28-7 Unit to its fullest potential, Conoco selected this location to serve two purposes. The location will serve to accommodate both a primary, 160 acre Dakota infill, and an 80 acre Mesaverde infill withdrawal point (per Order No. R-10987-A, issued out of case No. 12069). Topography, arch, and infrastructure also played a role in limiting our location selection. The ability to access both horizons in a single wellbore will reduce development costs and surface disturbance. Please note that the location is interior to the 28-7 Unit, and does not encroach on any Unit boundaries. An application to downhole commingle (C-107A) Blanco Mesaverde and Basin Dakota will be filed concurrently (per Order No. R-10476-B, issued out of case No. 11815).

Conoco respectfully requests that a non-standard location for the Basin Dakota Pool be issued for the referenced well for the reasons cited above. If there are any questions concerning this application, please feel free to call me at (915) 686-5798.

Sincerely,

Kay Maddox
Regulatory Agent

cc - Artec

R 7 W

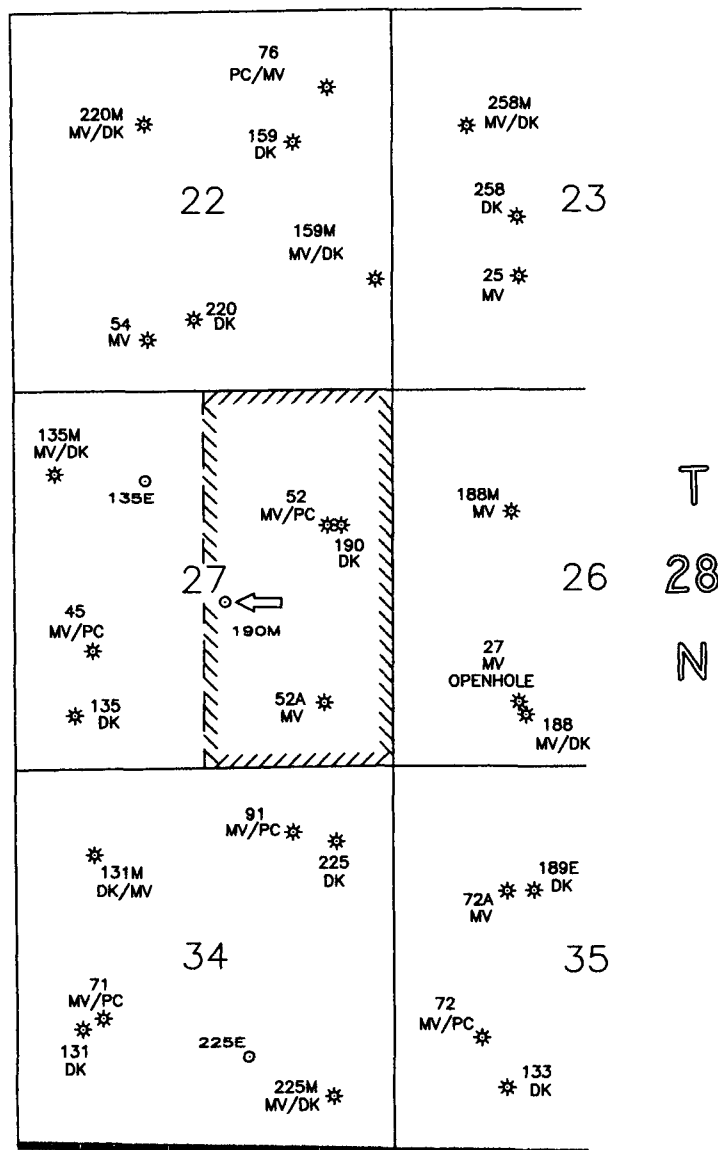

**SAN JUAN 28-7 UNIT
RIO ARriba CO., NM**

NOTES		<div> <div>conoco</div> <div>EPNGNA MIDLAND DIVISION</div> </div>	
<p>Conoco operates all wells in the 28-7 Unit, NSL is interior to the 28-7 Unit. Map shows only Mesaverde and Dakota wells. A Basin Dakota NSL is requested in order to accommodate both a primary 160 acre Dakota infill and an '80 acre' Mesaverde infill (per order No. R-10987-A out of case 12069).</p>	DATE: 2/10/99	CONOCO 28-7 UNIT	
	DRAWN BY: GLG	MESAVERDE & DAKOTA PRODUCERS	
	CHECKED BY:	San Juan 28-7 Unit # 190M	
	APPROVED BY:	Basin Dakota Pool Non-Standard Location	
	SCALE: 1" = 2640'	<div>STATE</div> <div>API</div> <div>COUNTY</div> <div>WELL</div> <div>30 \ 039 \</div>	<div>DRAWING</div> <div>28-7_190</div>
	<div>STATE PLANE COORDINATES REFERRED TO</div> <div>NAD27 - N.M. WEST</div> <div>STATE PLANE COORDINATES</div> <div>ZONE - 3003</div>		<div>CONOCO INC. OFFICE</div> <div>10 DESTA DRIVE WEST</div> <div>MIDLAND, TEXAS 79705</div>

District I
PO Box 1980, Hobbs, NM 88241-1980

State of New Mexico
Energy, Minerals & Natural Resources Department

Revised February 21, 1994
instructions on back

District II
PO Drawer DD, Artesia, NM 88211-0719

OIL CONSERVATION DIVISION

PO Box 2088
Santa Fe, NM 87504-2088

Submit to Appropriate District Office
State Lease - 4 Copies
Fee Lease - 3 Copies

District IV
PO Box 2088, Santa Fe. NM 87504-2088

☐ AMENDED REPORT

WELL LOCATION AND ACREAGE DEDICATION PLAT

API Number		2 Pool Code 72319 / 71599	3 Pool Name Blanco Mesaverde/Basin Dakota
4 Property Code 016608	5 Property Name San Juan 28-7 Unit		6 Well Number # 190 M
7 OGRID No. 005073	8 Operator Name Conoco Inc., 10 Desta Drive, Ste. 100W, Midland, TX 79705-4500		9 Elevation 6140'

10 Surface Location

UL or lot no.	Section	Township	Range	Lot Idn	Feet from the	North/South line	Feet from the	East/West line	County
J	27	28N	7W		2305'	South	2335'	East	Rio Arriba

11 Bottom Hole Location If Different From Surface

UL or lot no.	Section	Township	Range	Lot Idn	Feet from the	North/South line	Feet from the	East/West line	County
12 Dedicated Acres	13 Joint or Infill	14 Consolidation Code		15 Order No.					
320				R - 10987 - A					

NO ALLOWABLE WILL BE ASSIGNED TO THIS COMPLETION UNTIL ALL INTERESTS HAVE BEEN CONSOLIDATED
OR A NON-STANDARD UNIT HAS BEEN APPROVED BY THE DIVISION

16			<p>17 OPERATOR CERTIFICATION</p> <p>I hereby certify that the information contained herein is true and complete to the best of my knowledge and belief.</p> <p style="text-align: center;"><i>Kay Maddox</i></p> <hr/> <p>Signature Kay Maddox</p> <hr/> <p>Printed Name Regulatory Agent</p> <hr/> <p>Title February 8, 1999</p> <hr/> <p>Date</p>
		<p># 52 mV 30-039-07315</p>	<p>18 SURVEYOR CERTIFICATION</p> <p>I hereby certify that the well location shown on this plat was plotted from field notes of actual surveys made by me or under my supervision, and that the same is true and correct to the best of my belief.</p> <hr/> <p>Date of Survey</p> <hr/> <p>Signature and Seal of Professional Surveyor:</p> <hr/> <p>Certificate Number</p>
	<p>#190m</p>	<p>2335'</p>	
		<p># 52A mV 30-039-23982</p>	

District I
PO Box 1980, Hobbs, NM 88241-1980

State of New Mexico
Energy, Minerals & Natural Resources Department

Form C-102
Revised February 21, 1994

District II
PO Drawer 00, Artesia, NM 88211-0719

OIL CONSERVATION DIVISION
PO Box 2088
Santa Fe, NM 87504-2088

Submit to Appropriate District Office
State Lease - 4 Copies
Fee Lease - 3 Copies

District III
1000 Rio Brazos Rd., Aztec, NM 87410

District IV
PO Box 2088, Santa Fe, NM 87504-2088

☐ AMENDED REPORT

WELL LOCATION AND ACREAGE DEDICATION PLAT

*API Number		*Pool Code	*Pool Name
		72319 / 71599	BLANCO MESAVERDE / BASIN DAKOTA
*Property Code	*Property Name		*Well Number
016608	SAN JUAN, 28-7 UNIT		190M
*OGRID No.	*Operator Name		*Elevation
005073	CONOCO, INC.		6140.

¹⁰ Surface Location

UL or lot no.	Section	Township	Range	Lot Idn	Feet from the	North/South line	Feet from the	East/West line	County
J	27	28N	7W		2305	SOUTH	2335	EAST	RIO ARriba

¹¹ Bottom Hole Location If Different From Surface

UL or lot no.	Section	Township	Range	Lot Idn	Feet from the	North/South line	Feet from the	East/West line	County

¹² Dedicated Acres	¹³ Joint or Infill	¹⁴ Consolidation Code	¹⁵ Order No.

NO ALLOWABLE WILL BE ASSIGNED TO THIS COMPLETION UNTIL ALL INTERESTS HAVE BEEN CONSOLIDATED OR A NON-STANDARD UNIT HAS BEEN APPROVED BY THE DIVISION

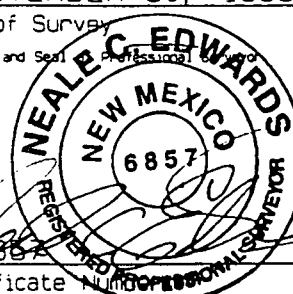
¹⁶	5283.96'	¹⁷ OPERATOR CERTIFICATION I hereby certify that the information contained herein is true and complete to the best of my knowledge and belief. <i>Mike L. Mankin</i> Signature Mike L. Mankin Printed Name Right-Of-Way Agent Title 12-15-98 Date
	5280.00'	
5280.00'	27	¹⁸ SURVEYOR CERTIFICATION I hereby certify that the well location shown on this plat was plotted from field notes of actual surveys made by me or under my supervision, and that the same is true and correct to the best of my belief. NOVEMBER 30, 1998 Date of Survey Signature and Seal  Certificate Number
	2305'	
	5280.00'	

RIO ARRIBA COUNTY, NEW MEXICO

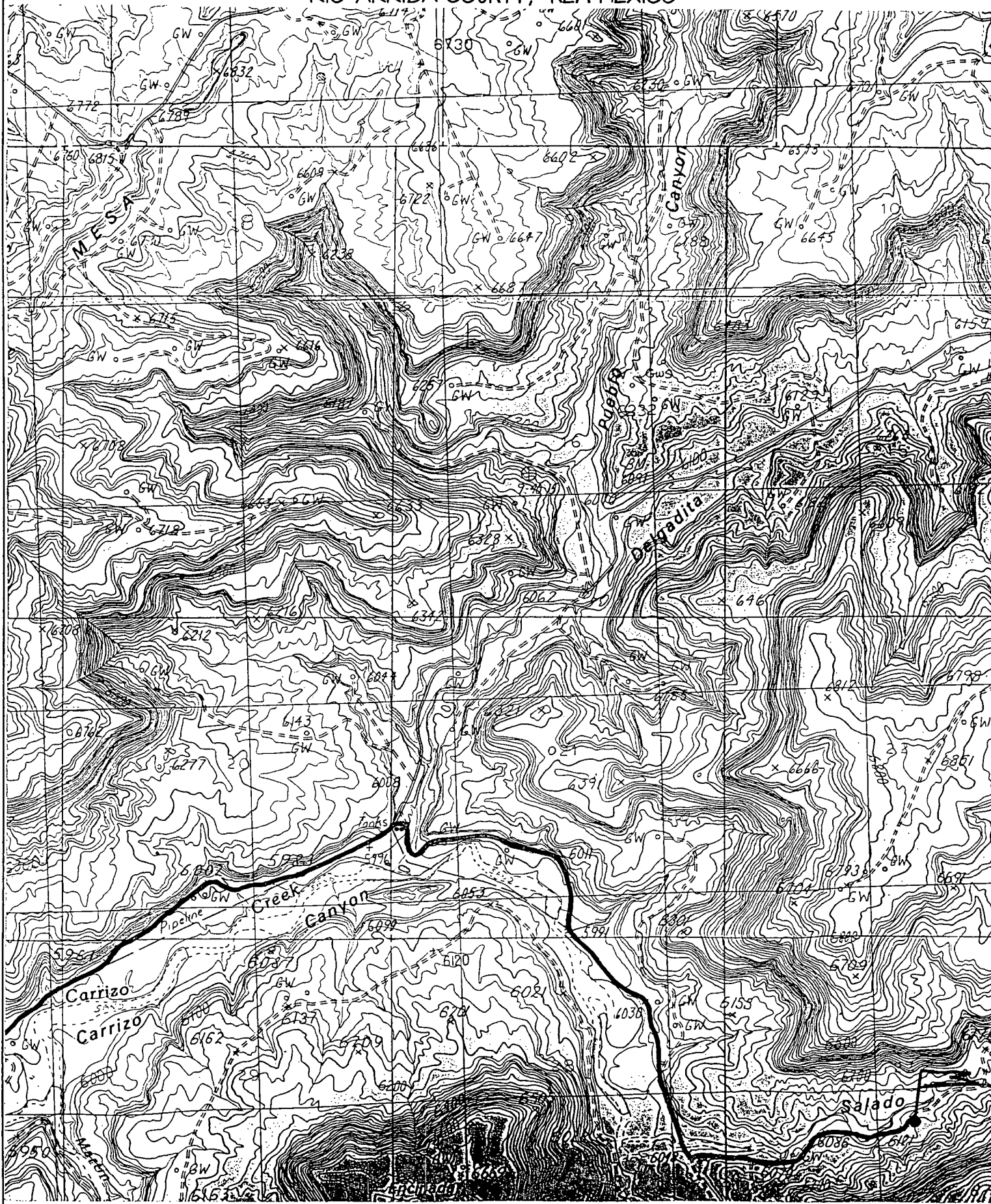

February 10, 1999

San Juan 28-7 Unit Well # 190M

Conoco, Inc. is the sole operator of the 28-7 Unit. This well does not encroach on any outside unit boundary lines therefore there are no offset operators to be notified.

CMD :
OG5SECTONGARD
INQUIRE LAND BY SECTION02/16/99 09:07:27
OGOMES -TPVF
PAGE NO: 1

Sec : 27 Twp : 28N Rng : 07W Section Type : NORMAL

D 40.00 Federal owned U A	C 40.00 Federal owned U	B 40.00 Federal owned U	A 40.00 Federal owned U
E 40.00 Federal owned U	F 40.00 Federal owned U	G 40.00 Federal owned U	H 40.00 Federal owned U A A A

PF01 HELP
PF07 BKWDPF02
PF08 FWDPF03 EXIT
PF09 PRINTPF04 GoTo
PF10 SDIVPF05
PF11PF06
PF12

CMD :
OG5SECTONGARD
INQUIRE LAND BY SECTION02/16/99 09:07:33
OGOMES -TPVF
PAGE NO: 2

Sec : 27 Twp : 28N Rng : 07W Section Type : NORMAL

L 40.00 Federal owned U A	K 40.00 Federal owned U A	J 40.00 Federal owned U	I 40.00 Federal owned U
M 40.00 Federal owned U A	N 40.00 Federal owned U	O 40.00 Federal owned U	P 40.00 Federal owned U A

PF01 HELP
PF07 BKWDPF02
PF08 FWDPF03 EXIT
PF09 PRINTPF04 GoTo
PF10 SDIVPF05
PF11PF06
PF12

CMD : ONGARD 02/16/99 09:08:03
OG6IWCM INQUIRE WELL COMPLETIONS OGOMES -TPVF

API Well No : 30 39 20590 Eff Date : 03-01-1995 WC Status : A
Pool Idn : 71599 BASIN DAKOTA (PRORATED GAS)
OGRID Idn : 5073 CONOCO INC
Prop Idn : 16608 SAN JUAN 28 7 UNIT

Well No : 190
GL Elevation: 99999

	U/L	Sec	Township	Range	North/South	East/West	Prop/Act (P/A)
	---	---	-----	-----	-----	-----	-----
B.H. Locn : H	27	28N	07W	FTG	999 F S	FTG 999 F E	P
Lot Identifier:							
Dedicated Acre: 320.00							
Lease Type : F							
Type of consolidation (Comm, Unit, Forced Pooling - C/U/F/O) :							

M0025: Enter PF keys to scroll

PF01 HELP	PF02	PF03 EXIT	PF04 GoTo	PF05	PF06
PF07	PF08	PF09	PF10 NEXT-WC	PF11 HISTORY	PF12 NXTREC