



AMEND NSL 8/25/99

Mid-Continent Region
Exploration/Production

Conoco Inc.
10 Desta Drive, Suite 100W
Midland, TX 79705-4500
(915) 686-5400

August 1, 1999

Mr. Michael Stogner
New Mexico Oil Conservation Division
2040 Pacheco
Santa Fe, New Mexico 87504

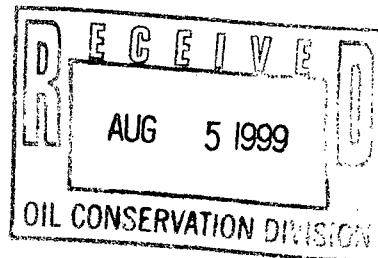

RE: Amend C-102 for NSL Order # 4197
To dedicate West ½ Section 36, T-29-N, R-11-W, E
State "A" Gas Com #1E
API # 30-045-25147
San Juan County, NM

Dear Mr. Stogner,

Conoco, Inc. submitted application for an unorthodox Fruitland Coal location December 17, 1998. The N/2 of section 36 was dedicated to this well in order to form a standard 320 acre gas spacing and proration unit for the Basin Fruitland Coal (Gas) pool. We would like to amend this order and dedicate the W/2 of Section 36 again forming a standard 320 acre gas spacing and proration unit for the Basin Fruitland Coal (Gas) pool. Please see attached amended C-102.

The offset operator plat shows that Burlington Resources, Chaparral, Cross-Timbers, Redwolf, Taurus, and Manana are the offset operators that could be affected by this amended request. Please find evidence that they have been notified of this amended application request.

If there are any further questions regarding this change please call Bill Franklin at (281) 293-6535 or me at (915) 686-5798.

Sincerely,

Kay Maddox
Kay Maddox
Regulatory Agent/Conoco, Inc.

KM/

Cc: Oil Conservation Division - Aztec

Conoco Inc.
600 W. Dairy Ashford
Dupai Bld - Rm 3032
Houston 77079

District I
PO Box 1980, Hobbs, NM 88241-1980

State of New Mexico
Energy, Minerals & Natural Resources Department

Revised February 21, 1994

Instructions on back

District II
PO Drawer DD, Artesia, NM 88211-0719

OIL CONSERVATION DIVISION

Submit to Appropriate District Office

District III
1000 Rio Brazos Rd. Aztec, NM 87410

PO Box 2088
Santa Fe, NM 87504-2088

State Lease - 4 Copies

Fee Lease - 3 Copies

District IV
PO Box 2088, Santa Fe, NM 87504-2088

☒ AMENDED REPORT

WELL LOCATION AND ACREAGE DEDICATION PLAT

API Number 30-045-25147		2 Pool Code 71629		3 Pool Name Basin Fruitland Coal	
4 Property Code 014124		5 Property Name State A Gas Com			6 Well Number #1E
7 OGRID No. 005073		8 Operator Name Conoco Inc., 10 Desta Drive, Ste. 100W, Midland, TX 79705-4500			9 Elevation

10 Surface Location

UL or lot no. E	Section 36	Township 29N	Range 11W	Lot Idn	Feet from the 1850'	North/South line North	Feet from the 800'	East/West line West	County San Juan
--------------------	---------------	-----------------	--------------	---------	------------------------	---------------------------	-----------------------	------------------------	--------------------

11 Bottom Hole Location If Different From Surface

UL or lot no.	Section	Township	Range	Lot Idn	Feet from the	North/South line	Feet from the	East/West line	County
---------------	---------	----------	-------	---------	---------------	------------------	---------------	----------------	--------

12 Dedicated Acres 320	13 Joint or Infill	14 Consolidation Code	15 Order No. NSL Order # 4197
---------------------------	--------------------	-----------------------	----------------------------------

NO ALLOWABLE WILL BE ASSIGNED TO THIS COMPLETION UNTIL ALL INTERESTS HAVE BEEN CONSOLIDATED
OR A NON-STANDARD UNIT HAS BEEN APPROVED BY THE DIVISION

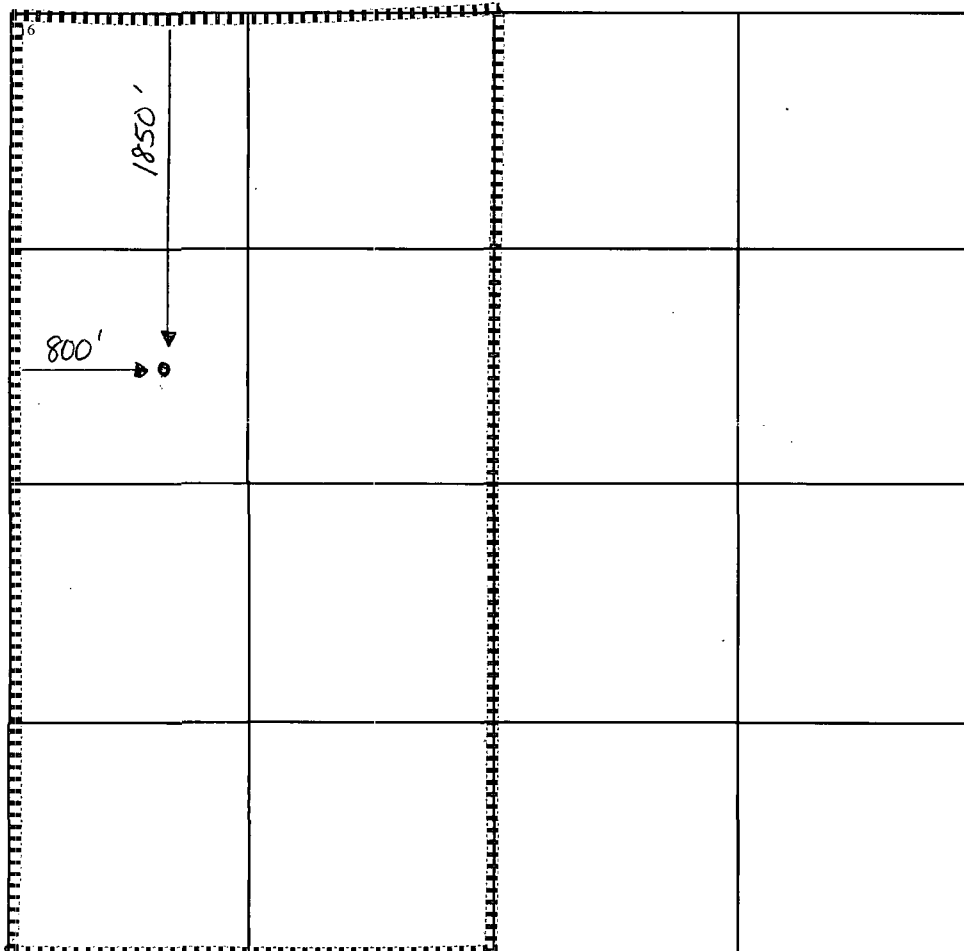

17 OPERATOR CERTIFICATION

I hereby certify that the information contained herein is true and complete to the best of my knowledge and belief

Kay Maddox
Signature
Kay Maddox

Printed Name
Regulatory Agent

Title
August 1, 1999

Date

18 SURVEYOR CERTIFICATION

I hereby certify that the well location shown on this plat was plotted from field notes of actual surveys made by me or under my supervision, and that the same is true and correct to the best of my belief.

Date of Survey

Signature and Seal of Professional Surveyor:

Certificate Number

*area not
abst of offset
control*

R 11 W

R 10 W

T
29
N

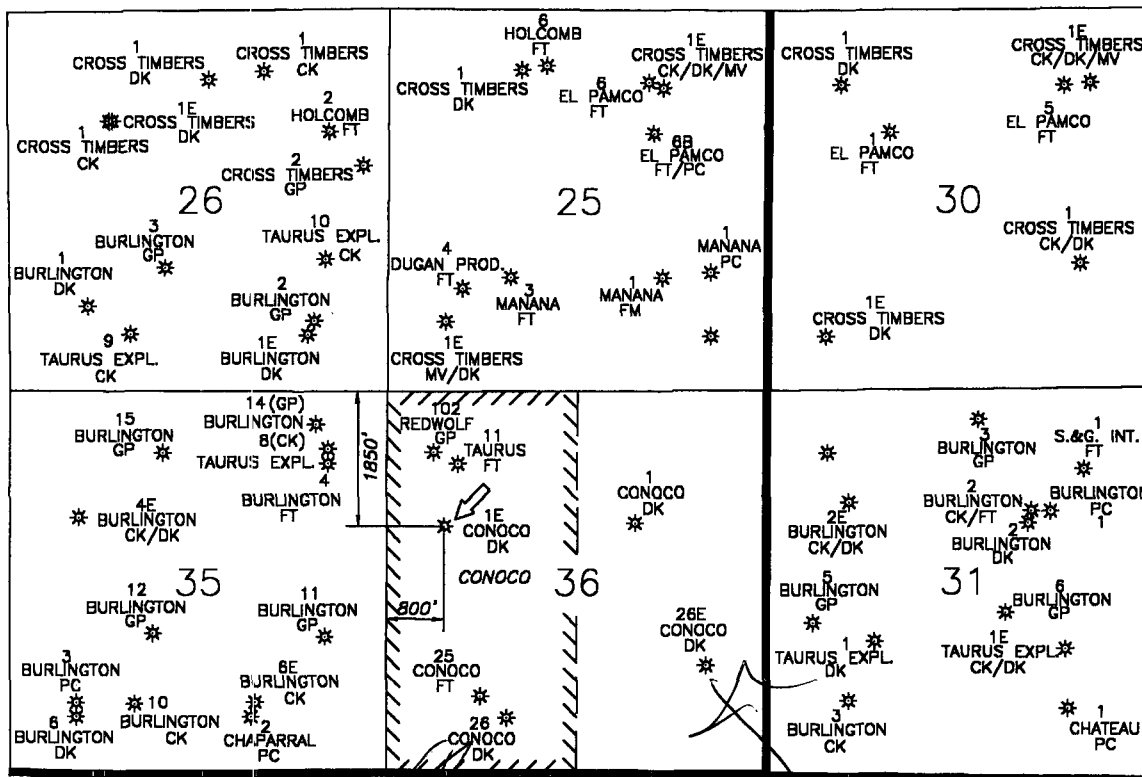

R 11 W

R 10 W

*more Conoco
Interest in
W/2 as offset
to 1/2*

*identified
as a possible
fruitland reservoir
at a later date.*

NOTES

DATE: 8/2/98

DRAWN BY: GLG

CHECKED BY:

APPROVED BY:

SCALE: 1" = 2640'

STATE PLANE COORDINATES REFERRED TO
NAD27 - N.M. WEST
STATE PLANE COORDINATES
ZONE - 3003



EPNGNA
MIDLAND DIVISION

NON-ORTHODOX
FRUITLAND COAL

State "A" Gas Com 1E, Sec.36-T29N-R11W
San Juan County, New Mexico

STATE COUNTY WELL
30 \ 045 \ 25147

DRAWING
STATEA1E

CONOCO INC. OFFICE
10 DESTA DRIVE WEST
MIDLAND, TEXAS 79705

State A Gas Com #1E
Section 36, T-29-N, R-11-W, E
1850' FNL & 800' FWL
San Juan County, NM
API # 30-045-25147

RE: Unorthodox Location for Fruitland Coal Recompletion

Notification of Offset Operators:

Burlington Resources
PO Box 4289
Farmington, NM 87499

Chapparal Oil & Gas
PO Box 100
Aztec, NM 87410-0100

Taurus Exploration
2101 6th Avenue N
Birmingham, AL 35203-2784

Manana Gas Inc
2520 Tramway Terrace CT NE
Albuquerque, NM 87122-1317

Cross Timbers
6001 HWY 64
Farmington, NM 82401

Redwolf Production
PO Box 5382
Farmington, NM 87499-5382

The above listed operators have been notified of this ^{amended} application – please see attached evidence.

August 1, 1999

Z 137 528 874

US Postal Service

Receipt for Certified Mail

No Insurance Coverage Provided.

Do not use for International Mail (See reverse)

Sent to Cross Timbers	
Street & Number 6601 Hwy 64	
Post Office, State, & ZIP Code Farmington, Nm 82407	
Postage	\$
Certified Fee	
Special Delivery Fee	
Restricted Delivery Fee	

Z 137 528 873

US Postal Service

Receipt for Certified Mail

No Insurance Coverage Provided.

Do not use for International Mail (See reverse)

Sent to Burlington Resources	
Street & Number PO Box 4289	
Post Office, State, & ZIP Code Farmington, Nm 87499	
Postage	\$
Certified Fee	
Special Delivery Fee	
Restricted Delivery Fee	
Return Receipt Showing to	

95

Z 137 528 870

US Postal Service

Receipt for Certified Mail

No Insurance Coverage Provided.

Do not use for International Mail (See reverse)

Sent to Taurus Explorator	
Street & Number 2101 6th Ave N	
Post Office, State, & ZIP Code Birmingham AL 35203-2784	

Z 137 528 872

US Postal Service

Receipt for Certified Mail

No Insurance Coverage Provided.

Do not use for International Mail (See reverse)

Sent to Chaparral Oil Gas	
Street & Number PO Box 100	
Post Office, State, & ZIP Code A2tec, Nm 87410-0100	

Z 137 528 875

US Postal Service

Receipt for Certified Mail

No Insurance Coverage Provided.

Do not use for International Mail (See reverse)

Sent to Manana Gas Inc	
Street & Number 2526 Tramway Terrace	
Post Office, State, & ZIP Code Hbg. Nm 87422 B17	
Postage	\$
Certified Fee	
Special Delivery Fee	
Restricted Delivery Fee	
Return Receipt Showing to Whom & Date Delivered	
Return Receipt Showing to Whom, Date, & Addressee's Address	
TOTAL Postage & Fees	\$
Postmark or Date	

PS Form 3800, April 1995

Z 137 528 871

US Postal Service

Receipt for Certified Mail

No Insurance Coverage Provided.

Do not use for International Mail (See reverse)

Sent to Redwolf Prod.	
Street & Number PO Box 5382	
Post Office, State, & ZIP Code Farmington, Nm 87499-5382	
Postage	\$
Certified Fee	
Special Delivery Fee	
Restricted Delivery Fee	
Return Receipt Showing to Whom & Date Delivered	
Return Receipt Showing to Whom, Date, & Addressee's Address	
TOTAL Postage & Fees	\$
Postmark or Date	

PS Form 3800, April 1995